

Tel: (613) 748-0432
Fax: (613) 748-0355

A Division of the S&S Bolton Group
www.ssbolton.com

Estimate No#: SS2051 Rev.05

Customer Copy

Customer:

Builder: VALECRAFT HOMES LTD.
Project: Deerfield Village Towns
Lot: 000C-17
Closing Date: 08/04/2020

Salesperson: Jason Thompson
Date: 09/24/2019

Location	Qty	Product / Installation Details	Plan Code	Unit Price	Customer Total
Family Room	1.00	Add 15 AMP recessed plug approx 72 inches from floor above fireplace beside conduit	A		
Family Room	1.00	Delete standard fixtures and add 8 LED Halo potlights (AFR4-0930-WH) - on existing switch	B		
Family Room	1.00	Add 1 keyless fixture on added switch for storage lighting	C		
Basement Bath	1.00	Leave standard fixture as keyless (will need specs to locate junction box in correct spot) for future lighted mirror - add keyless fixture (to be centered in ceiling)	D		
Hall	1.00	Delete standard fixtures and leave as keyless fixtures - align lighting in hallway	E		
Kitchen	1.00	Leave standard fixture as keyless and relocate over peninsula - add 1 additional keyless fixture (2 in total)	F		
Kitchen	1.00	Add 4 LED Halo potlights (AFR4-0930-WH) on added switch	G		
Main Bath	1.00	Install junction box - to be centered above sink	H		
Ensuite Bath	1.00	Delete standard fixture and leave as keyless - add 1 additional keyless fixture (to be centered in ceiling)	I		
Great Room	1.00	Delete standard potlight above stairwell and leave as keyless fixture - to be centered with window	J		
Bedroom #2	1.00	Relocate switch as door swing will be changing	K		
Master Bedroom	1.00	Delete standard fixture and leave as keyless	L		
Ensuite Bath	1.00	Add GFI plug	M		
Main Bath	1.00	Add GFI plug	N		

Phone: (613) 748-0432 | Fax: (613) 748-0355 | Email: info@sandselectric.ca | Website: www.sandselectric.ca

5411 Canotek Road, Ottawa, Ontario K1J 9M3

www.sandselectric.ca



Tel: (613) 748-0432
Fax: (613) 748-0355

A Division of the S&S Bolton Group
www.ssbolton.com

Estimate No#: OR2440

Customer Copy

Customer:

Builder: VALECRAFT HOMES LTD.
Project: Deerfield Village Towns
Lot: 000C-17
Closing Date: 08/04/2020

Salesperson: Jason Thompson (OR)
Date: 08/28/2019

Location	Qty	Product / Installation Details	Plan Code	Unit Price	Customer Total
Family Room	1.00	(4) Port Plate - (1) Phone CAT5e & (2) Data CAT5e & (1) Cable RG6 Outlets (4) Port Plate - (1) Phone CAT5e & (2) Data CAT5e & (1) Cable RG6 Outlets - Location as shown on floor plan			
Master Bedroom	1.00	(4) Port Plate - (1) Phone CAT5e & (2) Data CAT5e & (1) Cable RG6 Outlets (4) Port Plate - (1) Phone CAT5e & (2) Data CAT5e & (1) Cable RG6 Outlets - Location as shown on floor plan			
Great Room	1.00	(4) Port Plate - (1) Phone CAT5e & (2) Data CAT5e & (1) Cable RG6 Outlets (4) Port Plate - (1) Phone CAT5e & (2) Data CAT5e & (1) Cable RG6 Outlets - Location as shown on floor plan			
Bedroom #2	1.00	(4) Port Plate - (1) Phone CAT5e & (2) Data CAT5e & (1) Cable RG6 Outlets (4) Port Plate - (1) Phone CAT5e & (2) Data CAT5e & (1) Cable RG6 Outlets - Location as shown on floor plan			
Bedroom #3	1.00	(4) Port Plate - (1) Phone CAT5e & (2) Data CAT5e & (1) Cable RG6 Outlets (4) Port Plate - (1) Phone CAT5e & (2) Data CAT5e & (1) Cable RG6 Outlets - Location as shown on floor plan			
N/A	1.00	2" PVC Conduit from Basement to Attic 2" PVC Conduit from Basement to Attic			
N/A	1.00	Vacuum Rough-In Outlet Vacuum Rough-In Outlets			
Family Room	1.00	Off-Set 2" Conduit w/ Wall Plates Off-Set 2" Conduit w/ Wall Plates - Location as shown on floor plan - Conduit installed in-wall to conceal wires connected to wall mounted TV - approx 72 inches from floor above fire place beside plug			

*** Total price does not include any applicable taxes.

Customer Total:

www.orbitalti.com

Dec. 1st 2019
Sept 10, 2019
Date

Phone: (613) 748-0432 | Fax: (613) 748-0355 | Email: info@orbitalti.com | Website: www.orbitalti.com

5411 Canotek Road, Ottawa, Ontario K1J 9M3

Printed on: 08/28/2019 10:00:00 AM

OPTIONAL KITCHEN CABINET CROWN MOULDING, FILLER & BULKHEAD DETAILS

UPC9-1A

- Includes crown moulding & filler detail on upper kitchen cabinetry to standard bulkhead.

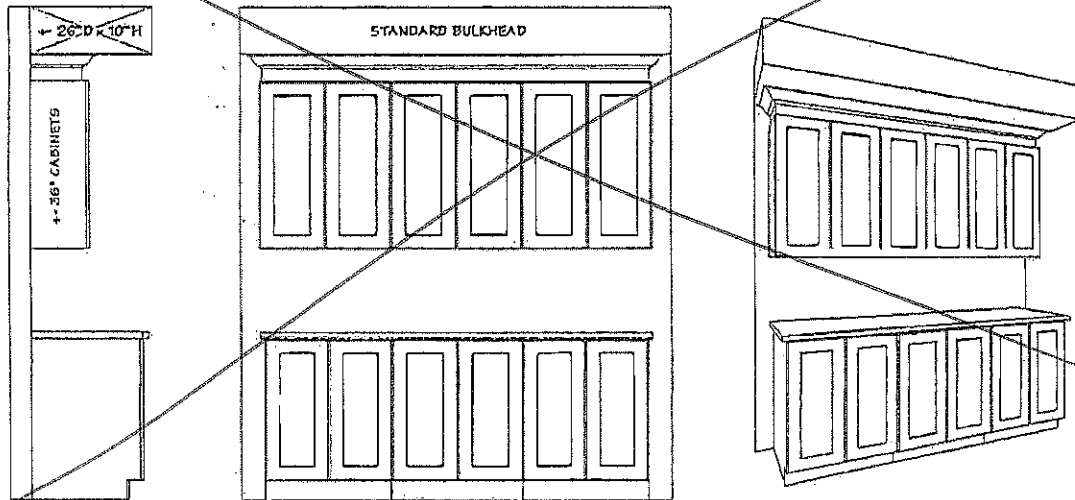

UPC9-2A

- Includes upgrade to 40" uppers with filler detail on upper kitchen cabinetry to standard bulkhead.

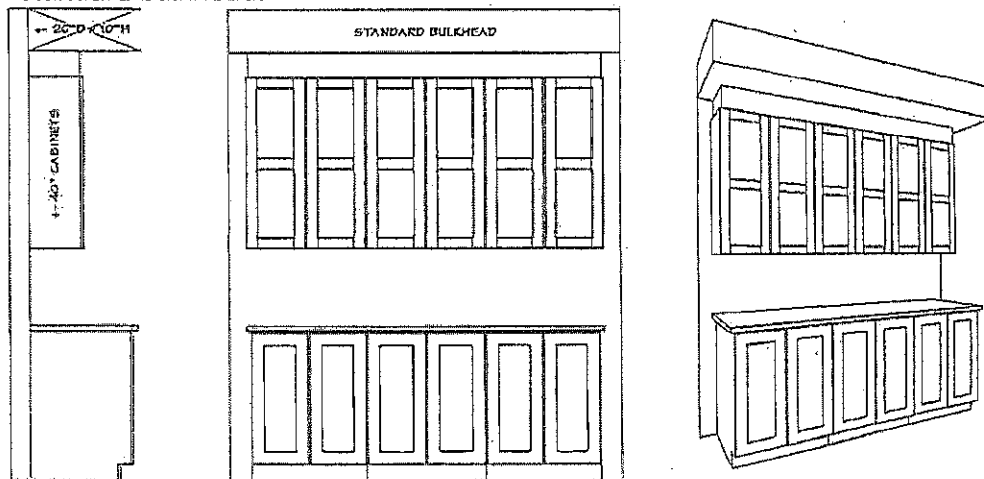

Re item #19

UPC9-2B

- Includes upgrade to 40" uppers with filler detail on upper kitchen cabinetry to upgraded bulkhead.

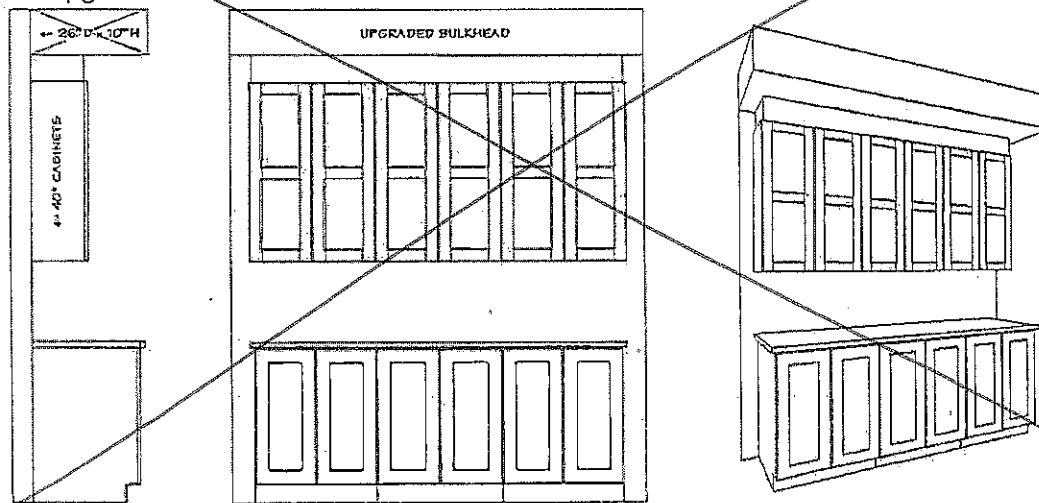

Site: DV2
 Plan No: 4M-1290
 Lot: C17
 Date: Dec 14, 2019

Purchaser: _____
 Purchaser: _____

Deerfield Village 2 – Phase 1
Lot: C17
Model: 105 The Mann Std. W/O
Purchasers: *Dec 1st, 2019*

SCHEDULE "D"

LEGEND:

- CMB COMMUNITY MAIL BOX
- FIRE HYDRANT
- HYDRO TRANSFORMER BOX
- ROGERS CABLE PEDESTAL
- BELL TV PEDESTAL
- LIGHT STANDARD
- BELL PEDESTAL
- SERVICE EASEMENT
- CATCH BASIN / MANHOLE
- WATER VALVE

SALES LEGEND:

- MODEL HOME
- SOLD
- WO WALK OUT BASEMENT

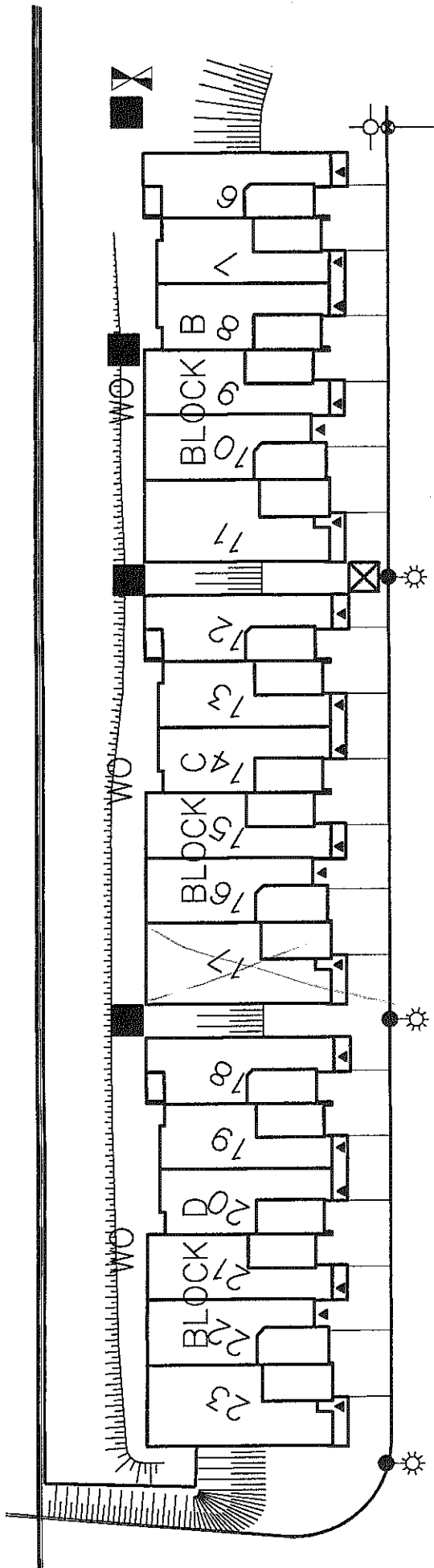

SITE PLAN

E & OE AUG. 22, 2019

NOTE:
DWELLING REPRESENTATION ON LOTS ARE ARTIST CONCEPT ONLY. FINAL BUILDING LOCATION AND ORIENTATION MAY NOT BE AS SHOWN.



Valecraft
Homes