

# SCHEDULE H



DEERFIELD VILLAGE 2  
MODEL: 105 THE MANN  
BLOCK: C  
LOT: 17  
ADDRESS: 534 FAWN VALLEY PRIV.

DEERFIELD VILLAGE 2  
MODEL: 110 THE THOMAS (REV)  
BLOCK: C  
LOT: 16  
ADDRESS: 532 FAWN VALLEY PRIV.

DEERFIELD VILLAGE 2  
MODEL: 140 THE GREEN  
BLOCK: C  
LOT: 15  
ADDRESS: 530 FAWN VALLEY PRIV.

DEERFIELD VILLAGE 2  
MODEL: 160-2 THE STANLEY 2 (REV)  
BLOCK: C  
LOT: 14  
ADDRESS: 528 FAWN VALLEY PRIV.

DEERFIELD VILLAGE 2  
MODEL: 160-2 THE STANLEY 2  
BLOCK: C  
LOT: 13  
ADDRESS: 526 FAWN VALLEY PRIV.

DEERFIELD VILLAGE 2  
MODEL: 120 THE HUNTLEY (REV)  
BLOCK: C  
LOT: 12  
ADDRESS: 524 FAWN VALLEY PRIV.

## Valecraft



Homes Ltd.

Deerfield Village 2

Lot: C15

Model: 140 The Green Std. W/O

Purchasers:                     

Purchasers: Dec-15-2019

## Block C Deerfield Village 2

All dimensions are approximate  
Exterior illustrations are artist concepts only and may not be as shown.  
E & OE, plans, materials and specifications are subject to change without notice.  
Actual useable floor space may vary from the stated floor area.  
E & OE OCTOBER 10, 2019

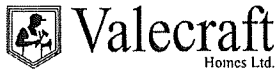

# THE GREEN

MODEL 140  
2209 sq.ft (505 sq.ft. Basement)

|                           |                  |
|---------------------------|------------------|
| Site: DV2                 | Purchaser: _____ |
| Plan No.: 4M-1290         | Purchaser: _____ |
| Lot: C15                  | Purchaser: _____ |
| Date: December 15th, 2019 | Purchaser: _____ |

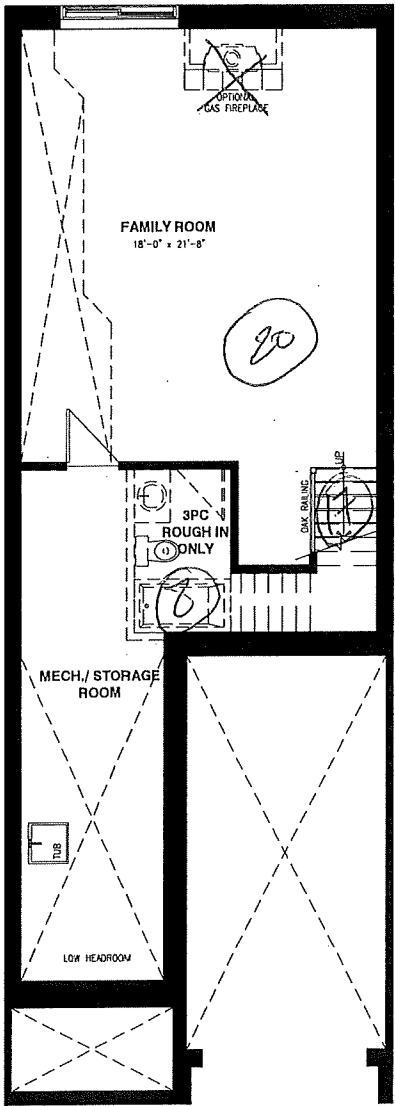

BASEMENT FLOOR

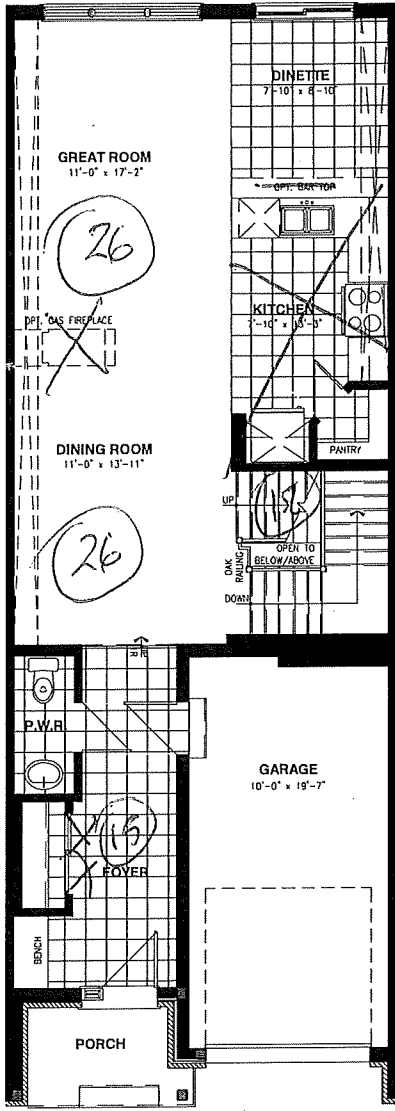

GROUND FLOOR

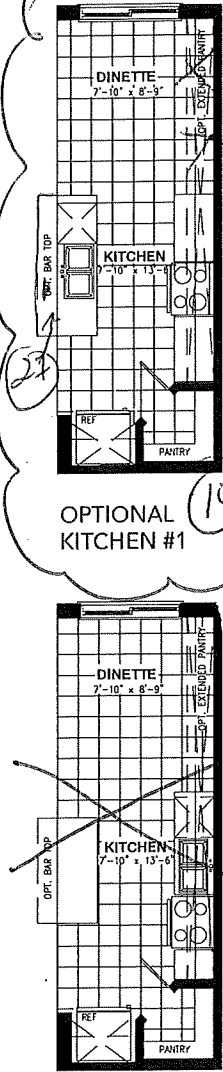

OPTIONAL KITCHEN #2

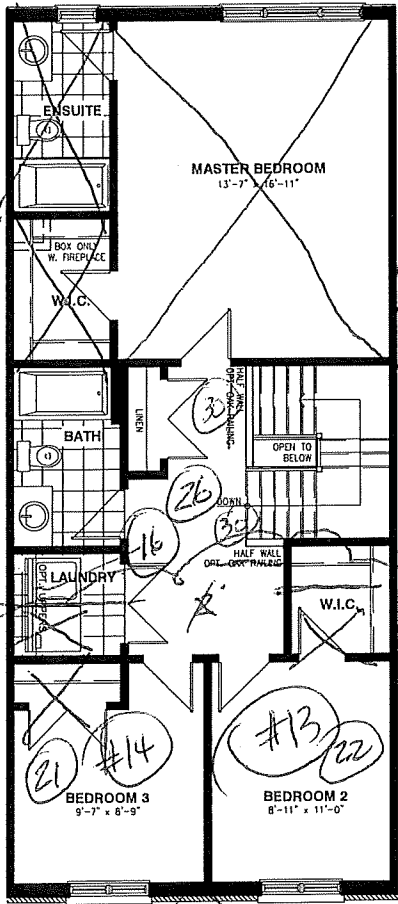

SECOND FLOOR

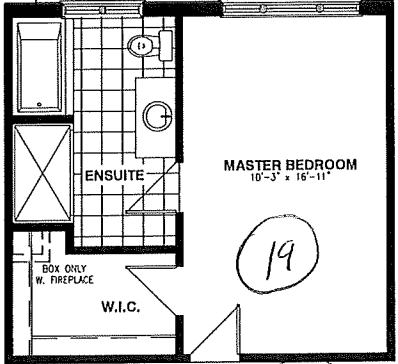

OPTIONAL 4PC ENSUITE

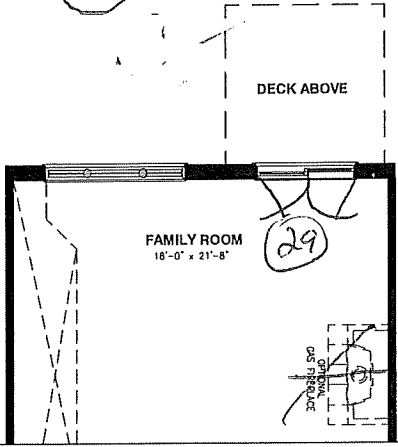

WALKOUT BASEMENT WHERE APPLICABLE

SCHEDULE "H"



Vertical and/or horizontal bulkheads (chaseways) may be required to contain mechanical piping.  
All dimensions are approximate. E. & O.E., plans, materials and specifications are subject to change without notice. Actual useable floor space may vary from the stated floor area. \*Note: Number of steps varies due to site grading.