

| FOOTING SCHEDULE   |                              |  |  |  |
|--|------------------------------|--|--|--|
| ALLOWABLE SOIL BEARING CAPACITY / BEARING RESISTANCE AT SLS FOR «SITE CLASS:D» |                              |  |  |  |
| WALL FOOTINGS  | 100KPa                       | 85KPa  | 75KPa  | 60KPa  |
| WF1  | 30"x8" DP.<br>2-15M(B) LONG. | 36"x8" DP.<br>15M(B)x32"Lg @ 20" o/c<br>3-15M(B) LONG. | 40"x8" DP.<br>15M(B)x36"Lg @ 20" o/c<br>3-15M(B) LONG. | 48"x8" DP.<br>15M(B)x42"Lg @ 16" o/c<br>3-15M(B) LONG. |
| WF2  | 28"x8" DP.<br>2-15M(B) LONG. | 34"x8" DP.<br>2-15M(B) LONG.                           | 38"x8" DP.<br>15M(B)x34"Lg @ 20" o/c<br>3-15M(B) LONG. | 46"x8" DP.<br>15M(B)x42"Lg @ 16" o/c<br>3-15M(B) LONG. |
| WF3  | 26"x8" DP.<br>2-15M(B) LONG. | 30"x8" DP.<br>2-15M(B) LONG.                           | 34"x8" DP.<br>2-15M(B) LONG.                           | 42"x8" DP.<br>15M(B)x38"Lg @ 20" o/c<br>3-15M(B) LONG. |
| WF4  | 24"x8" DP.<br>2-15M(B) LONG. | 28"x8" DP.<br>2-15M(B) LONG.                           | 32"x8" DP.<br>2-15M(B) LONG.                           | 38"x8" DP.<br>15M(B)x34"Lg @ 20" o/c<br>3-15M(B) LONG. |
| WF5  | 24"x8" DP.<br>2-15M(B) LONG. | 24"x8" DP.<br>2-15M(B) LONG.                           | 26"x8" DP.<br>2-15M(B) LONG.                           | 34"x8" DP.<br>2-15M(B) LONG.                           |
| WF6  | 24"x8" DP.<br>2-15M(B) LONG. | 24"x8" DP.<br>2-15M(B) LONG.                           | 24"x8" DP.<br>2-15M(B) LONG.                           | 30"x8" DP.<br>2-15M(B) LONG.                           |
| WF7  | 20"x8" DP.<br>2-15M(B) LONG. | 20"x8" DP.<br>2-15M(B) LONG.                           | 20"x8" DP.<br>2-15M(B) LONG.                           | 24"x8" DP.<br>2-15M(B) LONG.                           |

FOOTING TABLE

SCALE: 3/16" = 1'-0"

| PAD FOOTING SCHEDULE   |                                     |                                    |                                    |                                    |
|--|-------------------------------------|------------------------------------|------------------------------------|------------------------------------|
| ALLOWABLE SOIL BEARING CAPACITY / BEARING RESISTANCE AT SLS FOR «SITE CLASS:D» |                                     |                                    |                                    |                                    |
| WALL FOOTINGS  | 100KPa                              | 85KPa                              | 75KPa                              | 60KPa                              |
| F1   | 40"x40"x10" W/ 3-15M<br>34" LG. E/W | 44"x44"x10" W/ 3-15M<br>38" LG E/W | 48"x48"x10" W/ 4-15M<br>42" LG E/W | 50"x50"x10" W/ 4-15M<br>44" LG E/W |
|  |                                     |                                    |                                    |                                    |

LOT: XXXX  
DATE: XX/XX/XXXX



I, MARC-ANDRE DECOEUR, ARCHITECTURAL MANAGER FOR VALECRAFT HOMES LTD., HAVE REVIEWED THE FOLLOWING DOCUMENTS AND TAKE RESPONSIBILITY FOR THE DESIGN ACTIVITIES.

- PERSONAL BCIN #44555
- TARIION REGISTRATION NUMBER #611

\*\* SEE SIGNED SCHEDULE 1: DESIGNER INFORMATION FORM \*\*

THIS DRAWING IS TO BE USED IN CONJUNCTION WITH SCHEDULE B-1A AND ANY 680'S AND MAY SHOW ONLY SOME OF THE CHANGES DETAILED ON THAT DOCUMENT. SHOULD THE DRAWINGS NOT SHOW ALL ITEMS CONTAINED ON A SCHEDULE OR MISS OTHER ITEMS ALTOGETHER, THE SCHEDULE IS CONSIDERED THE GOVERNING DOCUMENT.

ALL CONTRACTORS SHALL PERFORM THEIR WORK WHETHER DESCRIBED OR NOT, ACCORDING TO THE APPLICABLE BUILDING CODE REQUIREMENTS AND MUNICIPAL REGULATIONS.

THE GENERAL CONTRACTOR SHALL CHECK AND VERIFY ALL DIMENSIONS AND REPORT ERRORS AND OMISSIONS TO VALECRAFT'S ARCHITECTURAL DEPARTMENT.

NO DIMENSION SHOULD BE SCALED ON DRAWINGS.

THE GENERAL CONTRACTOR OR SUB-CONTRACTORS WILL BE HELD RESPONSIBLE FOR ALL WORK DONE ON THE CONSTRUCTION SITE.

|                                |
|--------------------------------|
| NOTES:                         |
| STEEL LINTEL:                  |
| S1 = L 90x90x6                 |
| S2 = L 90x90x8                 |
| S3 = L 100x90x8                |
| S4 = L 125x90x8                |
| S5 = L 125x90x10               |
| S6 = L 200x100x12              |
| S7 = L 150x100x10 (8" BEARING) |

|   |
|---|
| LINTEL TABLE:   |
| L1 = 2-2x10 + P2 ON BOTH SIDES  |
| L2 = 3-2x10 + P3 ON BOTH SIDES  |
| L3 = 2-1.75x9.5 LVL (1.9E) + P3 ON BOTH SIDES                           |
| L4 = 3-1.75x9.5 LVL (1.9E) + P3 ON BOTH SIDES                           |
| * IF LINTEL IS EXPOSED TO THE EXTERIOR, PROVIDE PRESSURE TREATED LUMBER |

|  |
|--|
| POST TABLE:  |
| P1 = 3" ADJUSTABLE STEEL COLUMN  |
| P15 = HEAVY DUTY, TYPE 2, ADJUSTABLE RED JACK                          |
| POST BY USP  |
| P2 = 2-2x4 OR 2-2x6  |
| P3 = 3-2x4 OR 3-2x6  |
| P4 = 4-2x4 OR 4-2x6  |
| P5 = 5-2x4 OR 5-2x6  |
| P6 = 6-2x4 OR 6-2x6  |
| P13 = HSS 88.9x88.9x3.18 + 100x200x12 T&B PL. (*)                      |
| P14 = HSS 89x89x4.8 + 100x200x12 T&B PL. (*)                           |
| P15 = HSS 76.2x76.2x4.78 + 100x180x12 T&B PL. (*)                      |
| P16 = HSS 76.2x76.2x4.78 + 130x130x12 T&B PL. (*)                      |
| P17 = HSS 73 O.D.x4.8 + 100x180x12 BOTTOM PL. + 130x160x10 TOP PL. (*) |
| (*) = 2-12# ANCH. (WHERE ANCH. PL. NOT USED)                           |

- \* POST ARE ALL JACK c/w STUD (EX. P2 = 1 JACK + 1 STUD)
- \* IF NO POST ARE MENTIONED ON PLANS, PROVIDE MIN. A "P2"

- = SMOKE ALARMS AS PER SECTION 9.10.19. OF THE ONTARIO BUILDING CODE:
  - SHALL HAVE A VISUAL SIGNALING DEVICE;
  - ARE REQUIRED IN EACH SLEEPING ROOM AND HALLWAY;
  - ARE REQUIRED ON EACH STOREY, INCLUDING BASEMENT;
  - ARE REQUIRED TO BE PROVIDED WITH BATTERY AS AN ALTERNATIVE POWER SUPPLY CAPABLE OF PROVIDING POWER FOR AT LEAST 7 DAYS IN NORMAL CONDITION, FOLLOWED BY, 4 MINUTES OF ALARM; AND
  - CARBON MONOXIDE ALARM ARE ALSO REQUIRED ADJACENT TO EACH SLEEPING AREA.

- = PROVIDE MECHANICAL EXHAUST TO OUTSIDE

2012 O.B.C. DRAWINGS

|       |                                |            |       |
|-------|--------------------------------|------------|-------|
|       |                                |            |       |
|       |                                |            |       |
|       |                                |            |       |
|       |                                |            |       |
|       |                                |            |       |
| REV-3 | AS PER STRUCTURAL              | 12/14/18   | VH    |
| REV-2 | AS PER STRUCTURAL              | 06/27/18   | VH    |
| REV-1 | NEW STANDARD DRWG MODIFICATION | 12/18/2017 | DOYON |
| NO.   | DESCRIPTION                    | DATE       | BY    |

DRAWING:

FOOTING PLAN

ADDRESS: XXSCALE: 3/16" = 1'-0"DATE: XX/XX/XXXX

SEE A6F FOR FOOTING TABLE

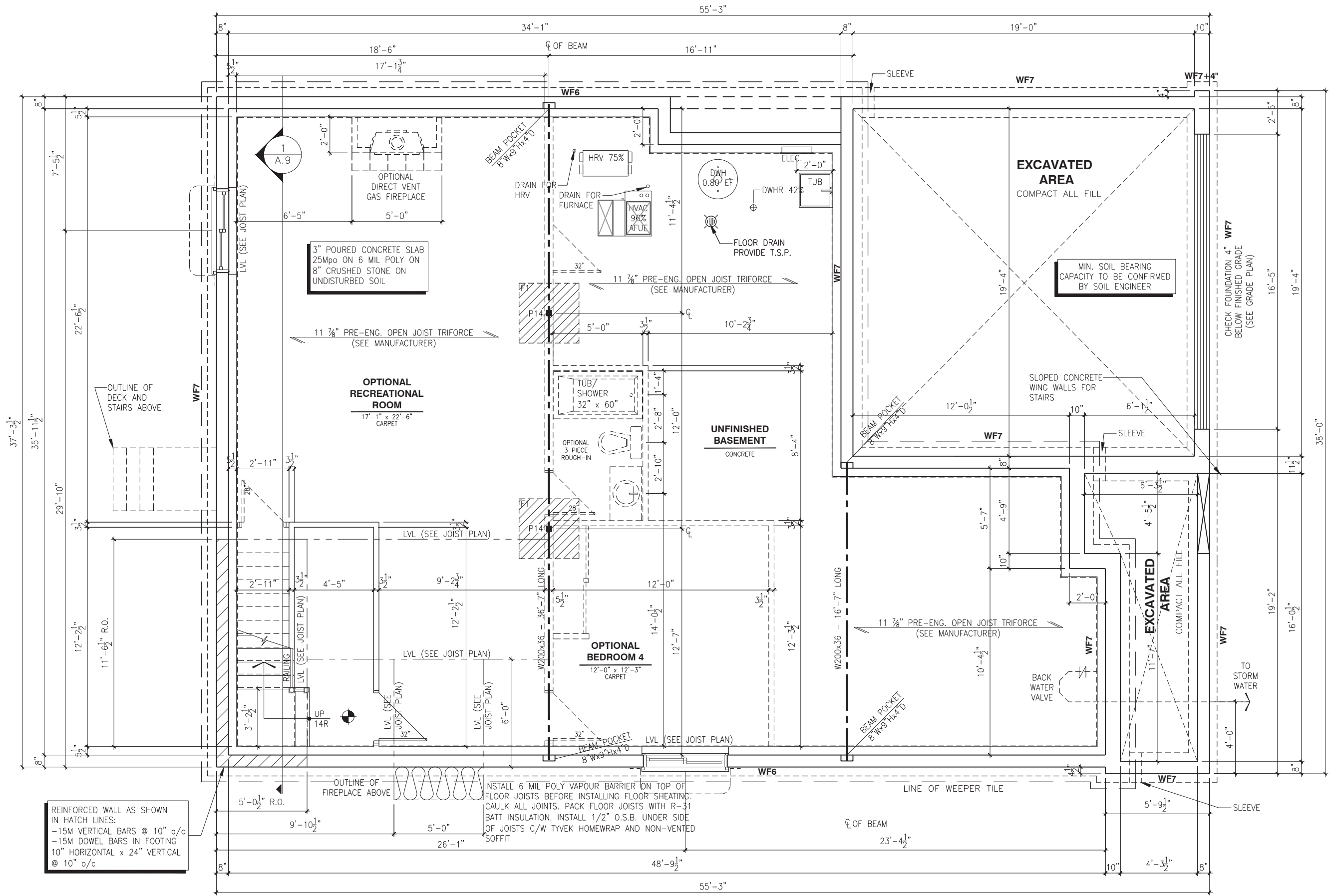

BASEMENT FLOOR PLAN - ELEVATION A, C - RIGHT REDUCED

SCALE: 3/16" = 1'-0"

LOT: XXXX  
DATE: XX/XX/XXXX



MARC-ANDRE DECOEUR, ARCHITECTURAL MANAGER FOR VALECRAFT HOMES LTD., HAVE REVIEWED THE FOLLOWING DOCUMENTS AND TAKE RESPONSIBILITY FOR THE DESIGN ACTIVITIES.

- PERSONAL BCIN #44555
- TARIION REGISTRATION NUMBER #611

\*\* SEE SIGNED SCHEDULE 1: DESIGNER INFORMATION FORM \*\*

THIS DRAWING IS TO BE USED IN CONJUNCTION WITH SCHEDULE B-1A AND ANY 680'S AND MAY SHOW ONLY SOME OF THE CHANGES DETAILED ON THAT DOCUMENT. SHOULD THE DRAWINGS NOT SHOW ALL ITEMS CONTAINED ON A SCHEDULE OR MISS OTHER ITEMS ALTOGETHER, THE SCHEDULE IS CONSIDERED THE GOVERNING DOCUMENT.

ALL CONTRACTORS SHALL PERFORM THEIR WORK WHETHER DESCRIBED OR NOT, ACCORDING TO THE APPLICABLE BUILDING CODE REQUIREMENTS AND MUNICIPAL REGULATIONS.

THE GENERAL CONTRACTOR SHALL CHECK AND VERIFY ALL DIMENSIONS AND REPORT ERRORS AND OMISSIONS TO VALECRAFT'S ARCHITECTURAL DEPARTMENT.

NO DIMENSION SHOULD BE SCALED ON DRAWINGS.

THE GENERAL CONTRACTOR OR SUB-CONTRACTORS WILL BE HELD RESPONSIBLE FOR ALL WORK DONE ON THE CONSTRUCTION SITE.

- NOTES:
- STEEL LINTEL:
- S1 = L 90x90x6
  - S2 = L 90x90x8
  - S3 = L 100x90x8
  - S4 = L 125x90x8
  - S5 = L 125x90x10
  - S6 = L 200x100x12
  - S7 = L 150x100x10 (8" BEARING)
- LINTEL TABLE:
- L1 = 2-2x10 + P2 ON BOTH SIDES
  - L2 = 3-2x10 + P3 ON BOTH SIDES
  - L3 = 2-1.75x9.5 LVL (1.9E) + P3 ON BOTH SIDES
  - L4 = 3-1.75x9.5 LVL (1.9E) + P3 ON BOTH SIDES

- \* IF LINTEL IS EXPOSED TO THE EXTERIOR, PROVIDE PRESSURE TREATED LUMBER
- POST TABLE:
- P1 = 3" ADJUSTABLE STEEL COLUMN
  - P15 = HEAVY DUTY, TYPE 2, ADJUSTABLE RED JACK POST BY USP
  - P2 = 2-2x4 OR 2-2x6
  - P3 = 3-2x4 OR 3-2x6
  - P4 = 4-2x4 OR 4-2x6
  - P5 = 5-2x4 OR 5-2x6
  - P6 = 6-2x4 OR 6-2x6
  - P13 = HSS 88.9x88.9x3.18 + 100x200x12 T&B PL. (\*)
  - P14 = HSS 89x89x4.8 + 100x200x12 T&B PL. (\*)
  - P15 = HSS 76.2x76.2x4.78 + 100x180x12 T&B PL. (\*)
  - P16 = HSS 76.2x76.2x4.78 + 130x130x12 T&B PL. (\*)
  - P17 = HSS 73 O.D.x4.8 + 100x180x12 BOTTOM PL. + 130x160x10 TOP PL. (\*)
  - (\*) = 2-12# ANCH. (WHERE ANCH. PL. NOT USED)

\* POST ARE ALL JACK C/W STUD (EX. P2 = 1 JACK + 1 STUD)

\* IF NO POST ARE MENTIONED ON PLANS, PROVIDE MIN. A "P2"

- ☉ = SMOKE ALARMS AS PER SECTION 9.10.19. OF THE ONTARIO BUILDING CODE:
- SHALL HAVE A VISUAL SIGNALING DEVICE;
  - ARE REQUIRED IN EACH SLEEPING ROOM AND HALLWAY;
  - ARE REQUIRED ON EACH STOREY, INCLUDING BASEMENT;
  - ARE REQUIRED TO BE PROVIDED WITH BATTERY AS AN ALTERNATIVE POWER SUPPLY CAPABLE OF PROVIDING POWER FOR AT LEAST 7 DAYS IN NORMAL CONDITION, FOLLOWED BY 4 MINUTES OF ALARM; AND
  - CARBON MONOXIDE ALARM ARE ALSO REQUIRED ADJACENT TO EACH SLEEPING AREA.
- ☐ = PROVIDE MECHANICAL EXHAUST TO OUTSIDE

\* POST ARE ALL JACK C/W STUD (EX. P2 = 1 JACK + 1 STUD)

\* IF NO POST ARE MENTIONED ON PLANS, PROVIDE MIN. A "P2"

- ☉ = SMOKE ALARMS AS PER SECTION 9.10.19. OF THE ONTARIO BUILDING CODE:
- SHALL HAVE A VISUAL SIGNALING DEVICE;
  - ARE REQUIRED IN EACH SLEEPING ROOM AND HALLWAY;
  - ARE REQUIRED ON EACH STOREY, INCLUDING BASEMENT;
  - ARE REQUIRED TO BE PROVIDED WITH BATTERY AS AN ALTERNATIVE POWER SUPPLY CAPABLE OF PROVIDING POWER FOR AT LEAST 7 DAYS IN NORMAL CONDITION, FOLLOWED BY 4 MINUTES OF ALARM; AND
  - CARBON MONOXIDE ALARM ARE ALSO REQUIRED ADJACENT TO EACH SLEEPING AREA.
- ☐ = PROVIDE MECHANICAL EXHAUST TO OUTSIDE

☐ = PROVIDE MECHANICAL EXHAUST TO OUTSIDE

2012 O.B.C. DRAWINGS

| REV   | NO.                            | DESCRIPTION | DATE  | BY |
|-------|--------------------------------|-------------|-------|----|
| REV-3 | AS PER STRUCTURAL              | 12/14/18    | VH    |    |
| REV-2 | AS PER STRUCTURAL              | 06/27/18    | VH    |    |
| REV-1 | NEW STANDARD DRWG MODIFICATION | 12/18/2017  | DOYON |    |
| NO.   | DESCRIPTION                    | DATE        | BY    |    |

DRAWING: BASEMENT FLOOR - ELEV. A, C

ADDRESS: XX SCALE: 3/16" = 1'-0" DATE: XX/XX/XXXX

1020 - THE MORGAN 2018 FOOTPRINT (STANDARD DRAWINGS) SHEET: A6a

**BASEMENT FLOOR PLAN - ELEVATION B - RIGHT REDUCED**



INSTALL 6 MIL POLY VAPOUR BARRIER ON TOP OF FLOOR JOISTS BEFORE INSTALLING FLOOR SHEATHING. CAULK ALL JOINTS. PACK FLOOR JOISTS WITH R-31 BATT INSULATION. INSTALL 1/2" O.S.B. UNDER SIDE OF JOISTS C/W TYVEK HOMEWRAP AND NON-VENTED SOFFIT.



**Valecraft**  
Homes Ltd.

- PERSONAL BCIN #44555
- TARION REGISTRATION NUMBER #611

\*\* SEE SIGNED SCHEDULE 1: DESIGNER INFORMATION FORM \*\*

THIS DRAWING IS TO BE USED IN CONJUNCTION WITH SCHEDULE B-1A AND ANY 680'S AND MAY SHOW ONLY SOME OF THE CHANGES DETAILED ON THAT DOCUMENT. SHOULD THE DRAWINGS NOT SHOW ALL ITEMS CONTAINED ON A SCHEDULE OR MISS OTHER ITEMS ALTOGETHER, THE SCHEDULE IS CONSIDERED THE GOVERNING DOCUMENT.

ALL CONTRACTORS SHALL PERFORM THEIR WORK WHETHER DESCRIBED OR NOT, ACCORDING TO THE APPLICABLE BUILDING CODE REQUIREMENTS AND MUNICIPAL REGULATIONS.

THE GENERAL CONTRACTOR SHALL CHECK AND VERIFY ALL DIMENSIONS AND REPORT ERRORS AND OMISSIONS TO VALECRAFT'S ARCHITECTURAL DEPARTMENT.

NO DIMENSION SHOULD BE SCALED ON DRAWINGS.

THE GENERAL CONTRACTOR OR SUB-CONTRACTORS WILL BE HELD RESPONSIBLE FOR ALL WORK DONE ON THE CONSTRUCTION SITE.

NOTES:

STEEL LINTEL:

- S1 = L 90x90x6  
S2 = L 90x90x8  
S3 = L 100x90x8  
S4 = L 125x90x8  
S5 = L 125x90x10  
S6 = L 200x100x12  
S7 = L 150x100x10 (8" BEARING)

LINTEL TABLE:

- L1 = 2-2x10 + P2 ON BOTH SIDES  
L2 = 3-2x10 + P3 ON BOTH SIDES  
L3 = 2-1.75x9.5 LVL (1.9E) + P3 ON BOTH SIDES  
L4 = 3-1.75x9.5 LVL (1.9E) + P3 ON BOTH SIDES

\* IF LINTEL IS EXPOSED TO THE EXTERIOR, PROVIDE PRESSURE TREATED LUMBER

POST TABLE:

- P1 = 3" ADJUSTABLE STEEL COLUMN  
P15 = HEAVY DUTY, TYPE 2, ADJUSTABLE RED JACK  
POST BY USP  
P2 = 2-2x4 OR 2-2x6  
P3 = 3-2x4 OR 3-2x6  
P4 = 4-2x4 OR 4-2x6  
P5 = 5-2x4 OR 5-2x6  
P6 = 6-2x4 OR 6-2x6

- P13 = HSS 88.9x88.9x3.18 + 100x200x12 T&B PL. (\*)  
P14 = HSS 89x89x4.8 + 100x200x12 T&B PL. (\*)  
P15 = HSS 76.2x76.2x4.78 + 100x180x12 T&B PL. (\*)  
P16 = HSS 76.2x76.2x4.78 + 130x130x12 T&B PL. (\*)  
P17 = HSS 73 0.0x4.8 + 100x180x12 BOTTOM PL.  
+ 130x160x10 TOP PL. (\*)

(\*)  $\equiv 2-12\phi$  ANCH. (WHERE ANCH. PL. NOT USED)

\* POST ARE ALL JACK c/w STUD  
(EX. P2 = 1 JACK + 1 STUD)

\* IF NO POST ARE MENTIONED ON PLANS, PROVIDE MIN. A "P2"

 = SMOKE ALARMS AS PER SECTION 9.10.19. OF THE ONTARIO BUILDING CODE:

- SHALL HAVE A VISUAL SIGNALING DEVICE;
- ARE REQUIRED IN EACH SLEEPING ROOM AND HALLWAY;
- ARE REQUIRED ON EACH STOREY, INCLUDING BASEMENT;
- ARE REQUIRED TO BE PROVIDED WITH BATTERY AS AN ALTERNATIVE POWER SUPPLY CAPABLE OF PROVIDING POWER FOR AT LEAST 7 DAYS IN NORMAL CONDITION, FOLLOWED BY, 4 MINUTES OF ALARM; AND
- CARBON MONOXIDE ALARM ARE ALSO REQUIRED ADJACENT TO EACH SLEEPING AREA.

 = PROVIDE MECHANICAL EXHAUST TO OUTSIDE

## 2012 O.B.C. DRAWINGS

|       |                                |            |       |
|-------|--------------------------------|------------|-------|
|       |                                |            |       |
|       |                                |            |       |
| REV-3 | AS PER STRUCTURAL              | 12/14/18   | VH    |
| REV-2 | AS PER STRUCTURAL              | 06/27/18   | VH    |
| REV-1 | NEW STANDARD DRWG MODIFICATION | 12/18/2017 | DOYON |
| NO.   | DESCRIPTION                    | DATE       | BY    |

**DRAWING:**

**BASEMENT FLOOR - ELEV. B**

|          |               |            |
|----------|---------------|------------|
| ADDRESS: | SCALE:        | DATE:      |
| XX       | 3/16" = 1'-0" | XX/XX/XXXX |

## 1020 - THE MORGAN 2018 FOOTPRINT

(STANDARD DRAWINGS)

SHEET:

### A6b

[illegible]

SCALE:  $3/16" = 1'-0"$

### A6c



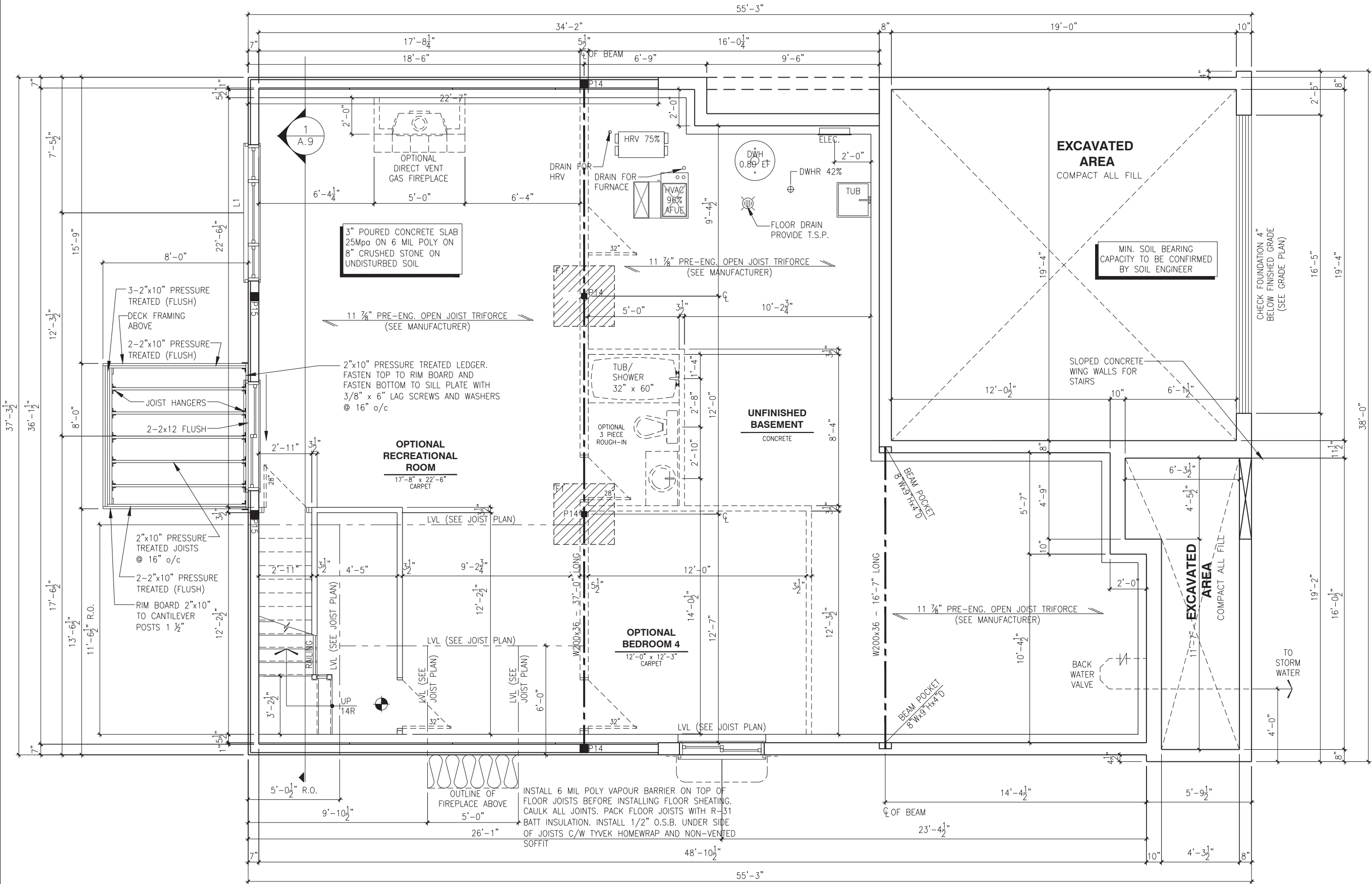

WALK-OUT BASEMENT FLOOR PLAN - ELEVATION A, C - RIGHT REDUCED

SCALE: 3/16" = 1'-0"

LOT: XXXX

DATE: XX/XX/XXXX



**Valecraft**  
Homes Ltd.

I, MARC-ANDRE DECOEUR, ARCHITECTURAL MANAGER FOR VALECRAFT HOMES LTD., HAVE REVIEWED THE FOLLOWING DOCUMENTS AND TAKE RESPONSIBILITY FOR THE DESIGN ACTIVITIES.

- PERSONAL BCIN #44555
- TARIION REGISTRATION NUMBER #611

\*\* SEE SIGNED SCHEDULE 1: DESIGNER INFORMATION FORM \*\*

THIS DRAWING IS TO BE USED IN CONJUNCTION WITH SCHEDULE B-1A AND ANY 680'S AND MAY SHOW ONLY SOME OF THE CHANGES DETAILED ON THAT DOCUMENT. SHOULD THE DRAWINGS NOT SHOW ALL ITEMS CONTAINED ON A SCHEDULE OR MISS OTHER ITEMS ALTOGETHER, THE SCHEDULE IS CONSIDERED THE GOVERNING DOCUMENT.

ALL CONTRACTORS SHALL PERFORM THEIR WORK WHETHER DESCRIBED OR NOT, ACCORDING TO THE APPLICABLE BUILDING CODE REQUIREMENTS AND MUNICIPAL REGULATIONS.

THE GENERAL CONTRACTOR SHALL CHECK AND VERIFY ALL DIMENSIONS AND REPORT ERRORS AND OMISSIONS TO VALECRAFT'S ARCHITECTURAL DEPARTMENT.

NO DIMENSION SHOULD BE SCALED ON DRAWINGS.

THE GENERAL CONTRACTOR OR SUB-CONTRACTORS WILL BE HELD RESPONSIBLE FOR ALL WORK DONE ON THE CONSTRUCTION SITE.

NOTES:

STEEL LINTEL:

- S1 = L 90x90x6
- S2 = L 90x90x8
- S3 = L 100x90x8
- S4 = L 125x90x8
- S5 = L 125x90x10
- S6 = L 200x100x12
- S7 = L 150x100x10 (8" BEARING)

LINTEL TABLE:

- L1 = 2-2x10 + P2 ON BOTH SIDES
- L2 = 3-2x10 + P3 ON BOTH SIDES
- L3 = 2-1.75x9.5 LVL (1.9E) + P3 ON BOTH SIDES
- L4 = 3-1.75x9.5 LVL (1.9E) + P3 ON BOTH SIDES

\* IF LINTEL IS EXPOSED TO THE EXTERIOR, PROVIDE PRESSURE TREATED LUMBER

POST TABLE:

- P1 = 3" ADJUSTABLE STEEL COLUMN
- P15 = HEAVY DUTY, TYPE 2, ADJUSTABLE RED JACK POST BY USP
- P2 = 2-2x4 OR 2-2x6
- P3 = 3-2x4 OR 3-2x6
- P4 = 4-2x4 OR 4-2x6
- P5 = 5-2x4 OR 5-2x6
- P6 = 6-2x4 OR 6-2x6

- P13 = HSS 88.9x88.9x3.18 + 100x200x12 T&B PL. (\*)
- P14 = HSS 89x89x4.8 + 100x200x12 T&B PL. (\*)
- P15 = HSS 76.2x76.2x4.78 + 100x180x12 T&B PL. (\*)
- P16 = HSS 76.2x76.2x4.78 + 130x130x12 T&B PL. (\*)
- P17 = HSS 73 O.D.x4.8 + 100x180x12 BOTTOM PL. + 130x160x10 TOP PL. (\*)

(\*) = 2-12# ANCH. (WHERE ANCH. PL. NOT USED)

\* POST ARE ALL JACK C/W STUD

(EX. P2 = 1 JACK + 1 STUD)

\* IF NO POST ARE MENTIONED ON PLANS, PROVIDE MIN. A "P2"



- = SMOKE ALARMS AS PER SECTION 9.10.19. OF THE ONTARIO BUILDING CODE:
- SHALL HAVE A VISUAL SIGNALING DEVICE;
- ARE REQUIRED IN EACH SLEEPING ROOM AND HALLWAY;
- ARE REQUIRED ON EACH STOREY, INCLUDING BASEMENT;
- ARE REQUIRED TO BE PROVIDED WITH BATTERY AS AN ALTERNATIVE POWER SUPPLY CAPABLE OF PROVIDING POWER FOR AT LEAST 7 DAYS IN NORMAL CONDITION, FOLLOWED BY, 4 MINUTES OF ALARM; AND
- CARBON MONOXIDE ALARM ARE ALSO REQUIRED ADJACENT TO EACH SLEEPING AREA.



= PROVIDE MECHANICAL EXHAUST TO OUTSIDE

2012 O.B.C. DRAWINGS

| REV   | DESCRIPTION                    | DATE       | BY    |
|-------|--------------------------------|------------|-------|
| REV-3 | AS PER STRUCTURAL              | 12/14/18   | VH    |
| REV-2 | AS PER STRUCTURAL              | 06/27/18   | VH    |
| REV-1 | NEW STANDARD DRWG MODIFICATION | 12/18/2017 | DOYON |
| NO.   | DESCRIPTION                    | DATE       | BY    |

DRAWING:

WALK-OUT BASEMENT - ELEV. A, C

ADDRESS: XX SCALE: 3/16" = 1'-0" DATE: XX/XX/XXXX

1020 - THE MORGAN  
2018 FOOTPRINT

(STANDARD DRAWINGS)

SHEET:

A6d

**LOT:** \_\_\_\_\_ **XXXX**  
**DATE:** \_\_\_\_\_ **XX/XX/XXXX**



- PERSONAL BCIN #44555
- TARIION REGISTRATION NUMBER #611

\*\* SEE SIGNED SCHEDULE 1: DESIGNER INFORMATION FORM \*\*

THIS DRAWING IS TO BE USED IN CONJUNCTION WITH SCHEDULE B-1A AND ANY 680'S AND MAY SHOW ONLY SOME OF THE CHANGES DETAILED ON THAT DOCUMENT. SHOULD THE DRAWINGS NOT SHOW ALL ITEMS CONTAINED ON A SCHEDULE OR MISS OTHER ITEMS ALTOGETHER, THE SCHEDULE IS CONSIDERED THE GOVERNING DOCUMENT.

ALL CONTRACTORS SHALL PERFORM THEIR WORK WHETHER DESCRIBED OR NOT, ACCORDING TO THE APPLICABLE BUILDING CODE REQUIREMENTS AND MUNICIPAL REGULATIONS.

THE GENERAL CONTRACTOR SHALL CHECK AND VERIFY ALL DIMENSIONS AND REPORT ERRORS AND OMISSIONS TO VALECRAFT'S ARCHITECTURAL DEPARTMENT.

NO DIMENSION SHOULD BE SCALED ON DRAWINGS.

THE GENERAL CONTRACTOR OR SUB-CONTRACTORS WILL BE HELD RESPONSIBLE FOR ALL WORK DONE ON THE CONSTRUCTION SITE.

NOTES:

STEEL LINTEL:

- S1 = L 90x90x6  
S2 = L 90x90x8  
S3 = L 100x90x8  
S4 = L 125x90x8  
S5 = L 125x90x10  
S6 = L 200x100x12  
S7 = L 150x100x10 (8" BEARING)

LINTEL TABLE:

- L1 = 2-2x10 + P2 ON BOTH SIDES  
L2 = 3-2x10 + P3 ON BOTH SIDES  
L3 = 2-1.75x9.5 LVL (1.9E) + P3 ON BOTH SIDES  
L4 = 3-1.75x9.5 LVL (1.9E) + P3 ON BOTH SIDES

\* IF LINTEL IS EXPOSED TO THE EXTERIOR, PROVIDE PRESSURE TREATED LUMBER

POST TABLE:

- P1 = 3" ADJUSTABLE STEEL COLUMN  
P15 = HEAVY DUTY, TYPE 2, ADJUSTABLE RED JACK  
POST BY USP  
P2 = 2-2x4 OR 2-2x6  
P3 = 3-2x4 OR 3-2x6  
P4 = 4-2x4 OR 4-2x6  
P5 = 5-2x4 OR 5-2x6  
P6 = 6-2x4 OR 6-2x6  
P13 = HSS 88.9x88.9x3.18 + 100x200x12 T&B PL (\*  
P14 = HSS 89x89x4.8 + 100x200x12 T&B PL (\*  
P15 = HSS 76.2x76.2x4.78 + 100x180x12 T&B PL (\*  
P16 = HSS 76.2x76.2x4.78 + 130x130x12 T&B PL (\*  
P17 = HSS 73.0x0.48 + 100x160x12 BOTTOM PL  
+ 130x160x10 TOP PL (\*)  
(\*) = 2-12x ANCH. (WHERE ANCH. PL. NOT USED)

\* POST ARE ALL JACK c/w STUD

(EX. P2 = 1 JACK + 1 STUD)

\* IF NO POST ARE MENTIONED ON PLANS, PROVIDE MIN. A "P2"



☉ = SMOKE ALARMS AS PER SECTION 9.10.19. OF THE ONTARIO BUILDING CODE:

- SHALL HAVE A VISUAL SIGNALING DEVICE;
- ARE REQUIRED IN EACH SLEEPING ROOM AND HALLWAY;
- ARE REQUIRED ON EACH STOREY, INCLUDING BASEMENT;
- ARE REQUIRED TO BE PROVIDED WITH BATTERY AS AN ALTERNATIVE POWER SUPPLY CAPABLE OF PROVIDING POWER FOR AT LEAST 72 HOURS IN EMERGENCY CONDITION, FOLLOWED BY 4 MINUTES OF ALARM; AND
- CARBON MONOXIDE ALARM ARE ALSO REQUIRED ADJACENT TO EACH SLEEPING AREA.



 = PROVIDE MECHANICAL EXHAUST TO OUTSIDE

## 2012 O.B.C. DRAWINGS

|       |                                |            |       |
|-------|--------------------------------|------------|-------|
|       |                                |            |       |
|       |                                |            |       |
|       |                                |            |       |
|       |                                |            |       |
| REV-3 | AS PER STRUCTURAL              | 12/14/18   | VH    |
| REV-2 | AS PER STRUCTURAL              | 06/27/18   | VH    |
| REV-1 | NEW STANDARD DRWG MODIFICATION | 12/18/2017 | DOYON |
| NO.   | DESCRIPTION                    | DATE       | BY    |

**DRAWING:**

### WALK-OUT LAYOUT - ELEV. B

|                |                         |                     |
|----------------|-------------------------|---------------------|
| ADDRESS:<br>XX | SCALE:<br>3/16" = 1'-0" | DATE:<br>XX/XX/XXXX |
|----------------|-------------------------|---------------------|

## 1020 - THE MORGAN 2018 FOOTPRINT

SHEET:  
**A6e**

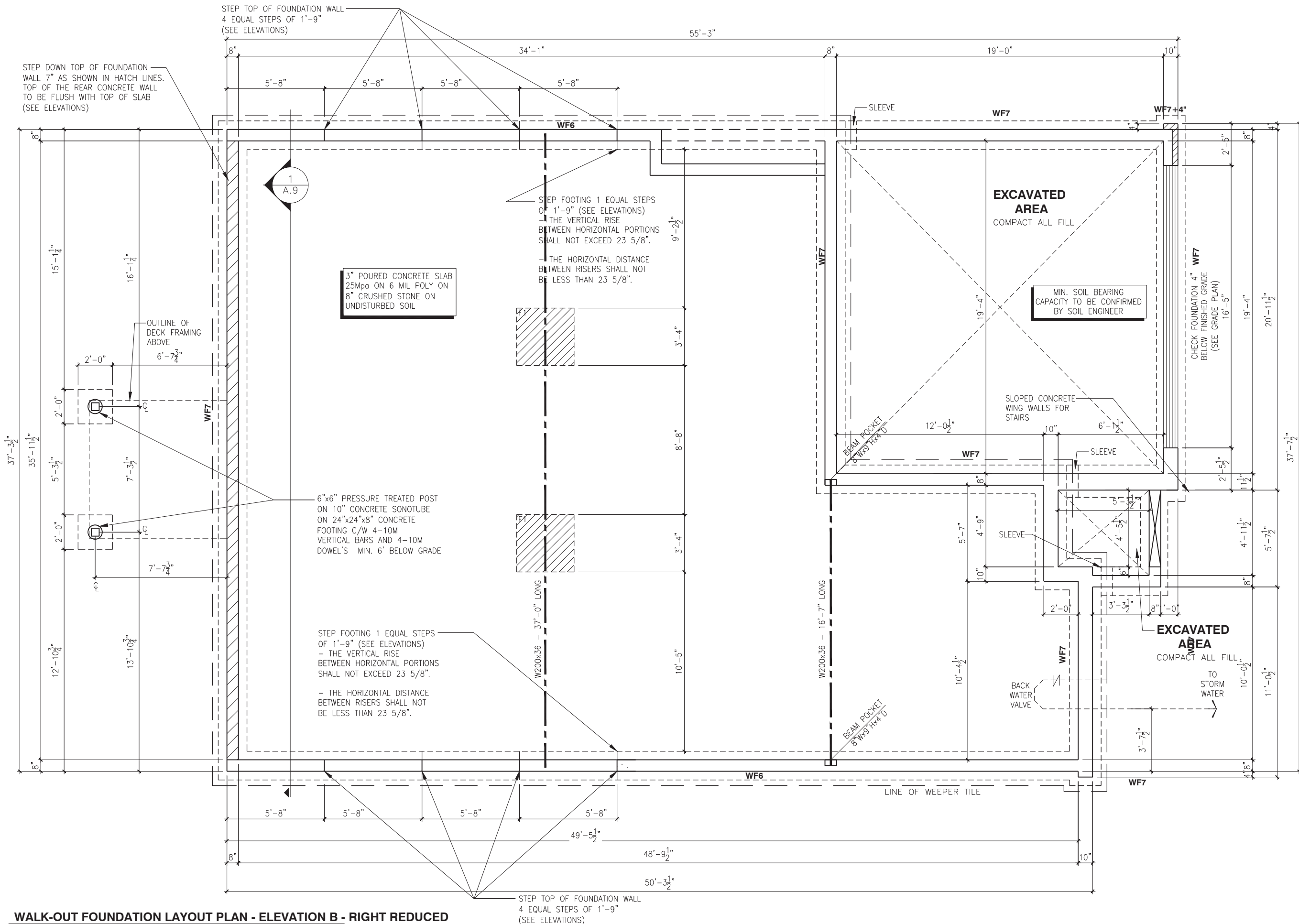

**WALK-OUT FOUNDATION LAYOUT PLAN - ELEVATION B - RIGHT REDUCED**

SCALE:  $3/16" = 1'-0"$

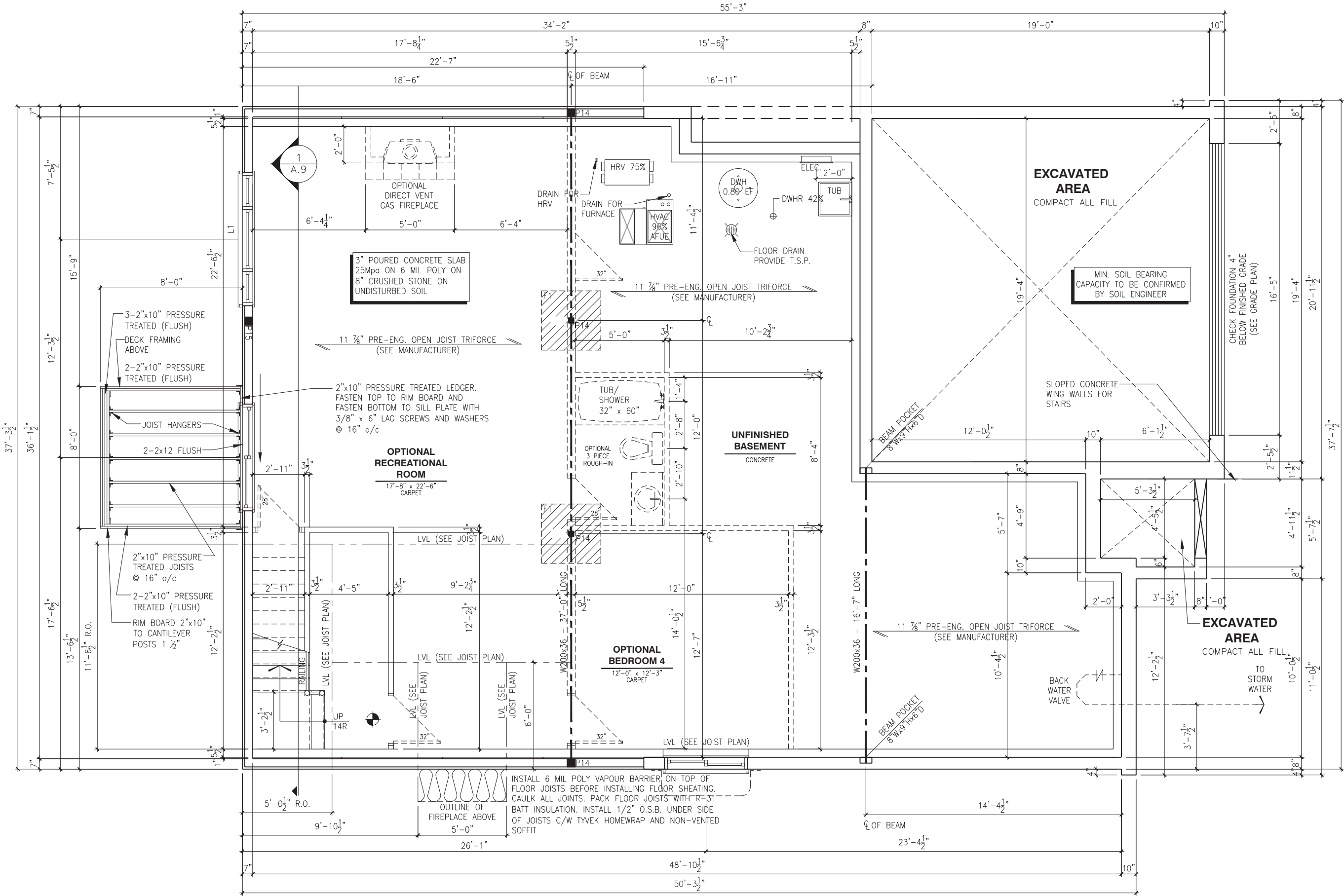

WALK-OUT BASEMENT FLOOR PLAN - ELEVATION B - RIGHT REDUCED

SCALE: 3/16" = 1'-0"

LOT: XXXX  
DATE: XX/XX/XXXX



MARC-ANDRE DECOEUR, ARCHITECTURAL MANAGER FOR VALECRAFT HOMES LTD., HAVE REVIEWED THE FOLLOWING DOCUMENTS AND TAKE RESPONSIBILITY FOR THE DESIGN ACTIVITIES.

- PERSONAL BCIN #44555
- TARIION REGISTRATION NUMBER #611

SEE SIGNED SCHEDULE 1: DESIGNER INFORMATION FORM

THIS DRAWING IS TO BE USED IN CONJUNCTION WITH SCHEDULE B-1A AND ANY 680'S AND MAY SHOW ONLY SOME OF THE CHANGES DETAILED ON THAT DOCUMENT. SHOULD THE DRAWINGS NOT SHOW ALL ITEMS CONTAINED ON A SCHEDULE OR MISS OTHER ITEMS ALTOGETHER, THE SCHEDULE IS CONSIDERED THE GOVERNING DOCUMENT.

ALL CONTRACTORS SHALL PERFORM THEIR WORK WHETHER DESCRIBED OR NOT, ACCORDING TO THE APPLICABLE BUILDING CODE REQUIREMENTS AND MUNICIPAL REGULATIONS.

THE GENERAL CONTRACTOR SHALL CHECK AND VERIFY ALL DIMENSIONS AND REPORT ERRORS AND OMISSIONS TO VALECRAFT'S ARCHITECTURAL DEPARTMENT.

NO DIMENSION SHOULD BE SCALED ON DRAWINGS.

THE GENERAL CONTRACTOR OR SUB-CONTRACTORS WILL BE HELD RESPONSIBLE FOR ALL WORK DONE ON THE CONSTRUCTION SITE.

NOTES:  
STEEL LINTEL:

- S1 = L 90x90x6
- S2 = 90x90x8
- S3 = L 100x90x8
- S4 = L 125x90x8
- S5 = L 125x90x10
- S6 = L 200x100x12
- S7 = L 150x100x10 (8" BEARING)

- LINTEL TABLE:
- L1 = 2-2x10 + P2 ON BOTH SIDES
  - L2 = 3-2x10 + P3 ON BOTH SIDES
  - L3 = 2-1.75x9.5 LVL (1.9E) + P3 ON BOTH SIDES
  - L4 = 3-1.75x9.5 LVL (1.9E) + P3 ON BOTH SIDES

\* IF LINTEL IS EXPOSED TO THE EXTERIOR, PROVIDE PRESSURE TREATED LUMBER

POST TABLE:

- P1 = 3" ADJUSTABLE STEEL COLUMN
- P15 = HEAVY DUTY, TYPE 2, ADJUSTABLE RED JACK POST BY USP
- P2 = 2-2x4 OR 2-2x6
- P3 = 3-2x4 OR 3-2x6
- P4 = 4-2x4 OR 4-2x6
- P5 = 5-2x4 OR 5-2x6
- P6 = 6-2x4 OR 6-2x6
- P13 = HSS 88.9x88.9x3.18 + 100x200x12 T&B PL. (\*)
- P14 = HSS 89x89x4.8 + 100x200x12 T&B PL. (\*)
- P15 = HSS 76.2x76.2x4.78 + 100x180x12 T&B PL. (\*)
- P16 = HSS 76.2x76.2x4.78 + 130x130x12 T&B PL. (\*)
- P17 = HSS 73 O.D.x4.8 + 100x180x12 BOTTOM PL. + 130x160x10 TOP PL. (\*)
- (\*) = 2-12# ANCH. (WHERE ANCH. PL. NOT USED)

\* POST ARE ALL JACK C/W STUD (EX. P2 = 1 JACK + 1 STUD)  
\* IF NO POST ARE MENTIONED ON PLANS, PROVIDE MIN. A "P2"

- SMOKE ALARMS AS PER SECTION 9.10.19. OF THE ONTARIO BUILDING CODE:
  - SHALL HAVE A VISUAL SIGNALING DEVICE;
  - ARE REQUIRED IN EACH SLEEPING ROOM AND HALLWAY;
  - ARE REQUIRED ON EACH STOREY, INCLUDING BASEMENT;
  - ARE REQUIRED TO BE PROVIDED WITH BATTERY AS AN ALTERNATIVE POWER SUPPLY CAPABLE OF PROVIDING POWER FOR AT LEAST 7 DAYS IN NORMAL CONDITION, FOLLOWED BY, 4 MINUTES OF ALARM; AND
  - CARBON MONOXIDE ALARM ARE ALSO REQUIRED ADJACENT TO EACH SLEEPING AREA.

PROVIDE MECHANICAL EXHAUST TO OUTSIDE

2012 O.B.C. DRAWINGS

| REV   | DESCRIPTION                    | DATE       | BY    |
|-------|--------------------------------|------------|-------|
| REV-3 | AS PER STRUCTURAL              | 12/14/18   | VH    |
| REV-2 | AS PER STRUCTURAL              | 06/27/18   | VH    |
| REV-1 | NEW STANDARD DRWG MODIFICATION | 12/18/2017 | DOYON |
| NO.   | DESCRIPTION                    | DATE       | BY    |

DRAWING:

WALK-OUT BASEMENT - ELEV. B

ADDRESS: XX SCALE: 3/16" = 1'-0" DATE: XX/XX/XXXX

1020 - THE MORGAN  
2018 FOOTPRINT  
(STANDARD DRAWINGS)

A6f

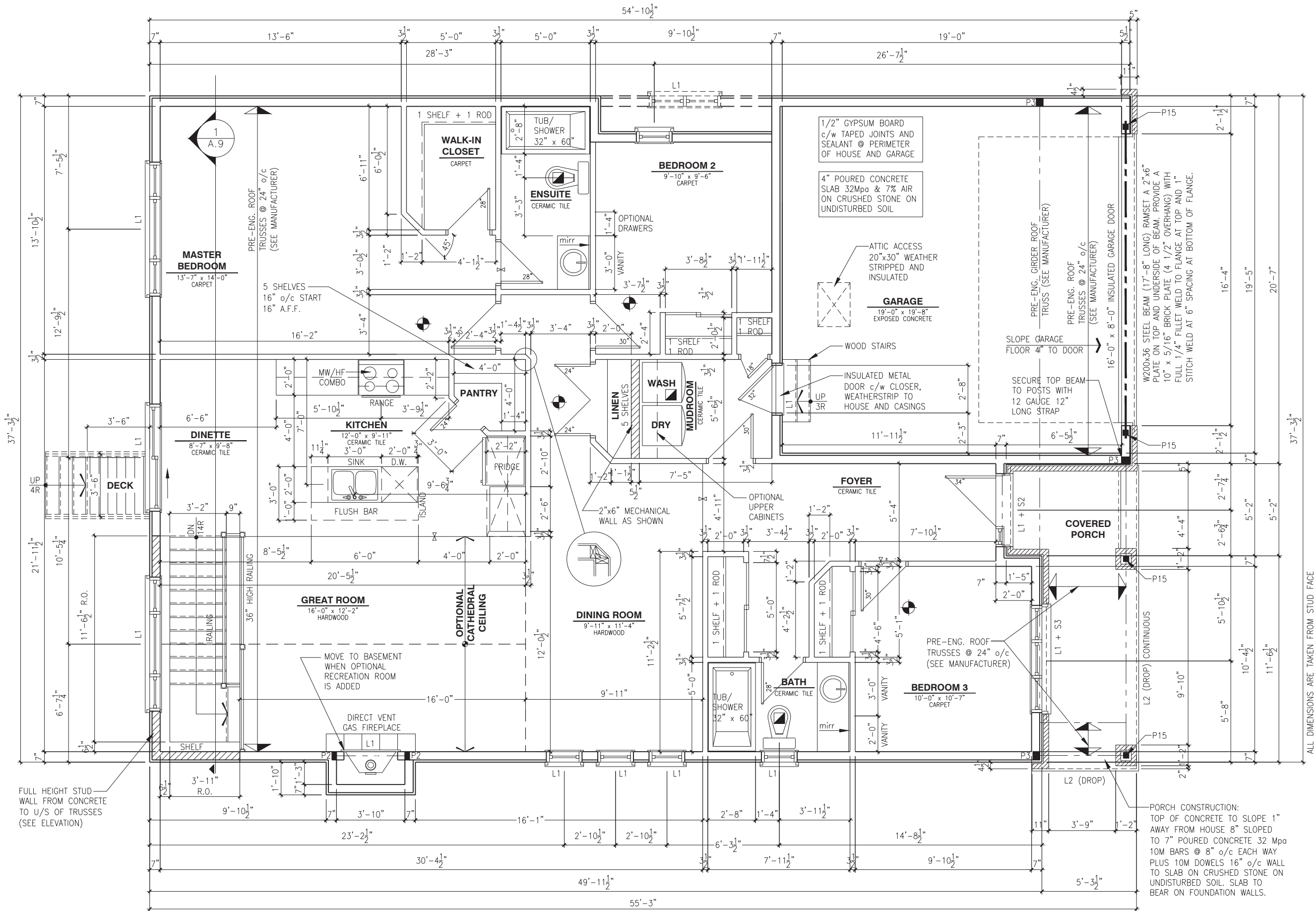

GROUND FLOOR PLAN - ELEVATION A REDUCED BEDROOM - RIGHT REDUCED

SCALE: 3/16" = 1'-0"

| FLOOR        | SQARE FOOT |
|--------------|------------|
| GROUND FLOOR | 1576       |
| GARAGE       | 406        |
| TOTAL        | 1982       |

LOT: XXXX  
DATE: XX/XX/XXXX



I, MARC-ANDRE DECOEUR, ARCHITECTURAL MANAGER FOR VALECRAFT HOMES LTD., HAVE REVIEWED THE FOLLOWING DOCUMENTS AND TAKE RESPONSIBILITY FOR THE DESIGN ACTIVITIES.

- PERSONAL BCIN #44555
- TARIION REGISTRATION NUMBER #611

\*\* SEE SIGNED SCHEDULE 1: DESIGNER INFORMATION FORM \*\*

THIS DRAWING IS TO BE USED IN CONJUNCTION WITH SCHEDULE B-1A AND ANY 680'S AND MAY SHOW ONLY SOME OF THE CHANGES DETAILED ON THAT DOCUMENT. SHOULD THE DRAWINGS NOT SHOW ALL ITEMS CONTAINED ON A SCHEDULE OR MISS OTHER ITEMS ALTOGETHER, THE SCHEDULE IS CONSIDERED THE GOVERNING DOCUMENT.

ALL CONTRACTORS SHALL PERFORM THEIR WORK WHETHER DESCRIBED OR NOT, ACCORDING TO THE APPLICABLE BUILDING CODE REQUIREMENTS AND MUNICIPAL REGULATIONS.

THE GENERAL CONTRACTOR SHALL CHECK AND VERIFY ALL DIMENSIONS AND REPORT ERRORS AND OMISSIONS TO VALECRAFT'S ARCHITECTURAL DEPARTMENT.

NO DIMENSION SHOULD BE SCALED ON DRAWINGS.

THE GENERAL CONTRACTOR OR SUB-CONTRACTORS WILL BE HELD RESPONSIBLE FOR ALL WORK DONE ON THE CONSTRUCTION SITE.

NOTES:  
STEEL LINTEL:

- S1 = L 90x90x6
- S2 = 90x90x8
- S3 = L 100x90x8
- S4 = L 125x90x8
- S5 = L 125x90x10
- S6 = L 200x100x12
- S7 = L 150x100x10 (8" BEARING)

LINTEL TABLE:  
L1 = 2-2x10 + P2 ON BOTH SIDES  
L2 = 3-2x10 + P3 ON BOTH SIDES  
L3 = 2-1.75x9.5 LVL (1.9E) + P3 ON BOTH SIDES  
L4 = 3-1.75x9.5 LVL (1.9E) + P3 ON BOTH SIDES

\* IF LINTEL IS EXPOSED TO THE EXTERIOR, PROVIDE PRESSURE TREATED LUMBER

POST TABLE:

- P1 = 3" ADJUSTABLE STEEL COLUMN
- P15 = HEAVY DUTY, TYPE 2, ADJUSTABLE RED JACK POST BY USP
- P2 = 2-2x4 OR 2-2x6
- P3 = 3-2x4 OR 3-2x6
- P4 = 4-2x4 OR 4-2x6
- P5 = 5-2x4 OR 5-2x6
- P6 = 6-2x4 OR 6-2x6
- P13 = HSS 88.9x88.9x3.18 + 100x200x12 T&B PL. (\*)
- P14 = HSS 89x89x4.8 + 100x200x12 T&B PL. (\*)
- P15 = HSS 76.2x76.2x4.78 + 100x180x12 T&B PL. (\*)
- P16 = HSS 76.2x76.2x4.78 + 130x130x12 T&B PL. (\*)
- P17 = HSS 73 O.D.x4.8 + 100x180x12 BOTTOM PL. + 130x160x10 TOP PL. (\*)
- (\*) = 2-12# ANCH. (WHERE ANCH. PL. NOT USED)

\* POST ARE ALL JACK C/W STUD (EX. P2 = 1 JACK + 1 STUD)  
\* IF NO POST ARE MENTIONED ON PLANS, PROVIDE MIN. A "P2"

- ☉ = SMOKE ALARMS AS PER SECTION 9.10.19. OF THE ONTARIO BUILDING CODE:
  - SHALL HAVE A VISUAL SIGNALING DEVICE;
  - ARE REQUIRED IN EACH SLEEPING ROOM AND HALLWAY;
  - ARE REQUIRED ON EACH STOREY, INCLUDING BASEMENT;
  - ARE REQUIRED TO BE PROVIDED WITH BATTERY AS AN ALTERNATIVE POWER SUPPLY CAPABLE OF PROVIDING POWER FOR AT LEAST 7 DAYS IN NORMAL CONDITION, FOLLOWED BY, 4 MINUTES OF ALARM; AND
  - CARBON MONOXIDE ALARM ARE ALSO REQUIRED ADJACENT TO EACH SLEEPING AREA.

☐ = PROVIDE MECHANICAL EXHAUST TO OUTSIDE

## 2012 O.B.C. DRAWINGS

| REV   | DESCRIPTION                    | DATE       | BY    |
|-------|--------------------------------|------------|-------|
| REV-3 | AS PER STRUCTURAL              | 12/14/18   | VH    |
| REV-2 | AS PER STRUCTURAL              | 06/27/18   | VH    |
| REV-1 | NEW STANDARD DRWG MODIFICATION | 12/18/2017 | DOYON |
| NO.   | DESCRIPTION                    | DATE       | BY    |

DRAWING:

## GROUND FLOOR - ELEV. A

ADDRESS: XX SCALE: 3/16" = 1'-0" DATE: XX/XX/XXXX

1020 - THE MORGAN  
2018 FOOTPRINT

(STANDARD DRAWINGS)

SHEET:  
**A7a**



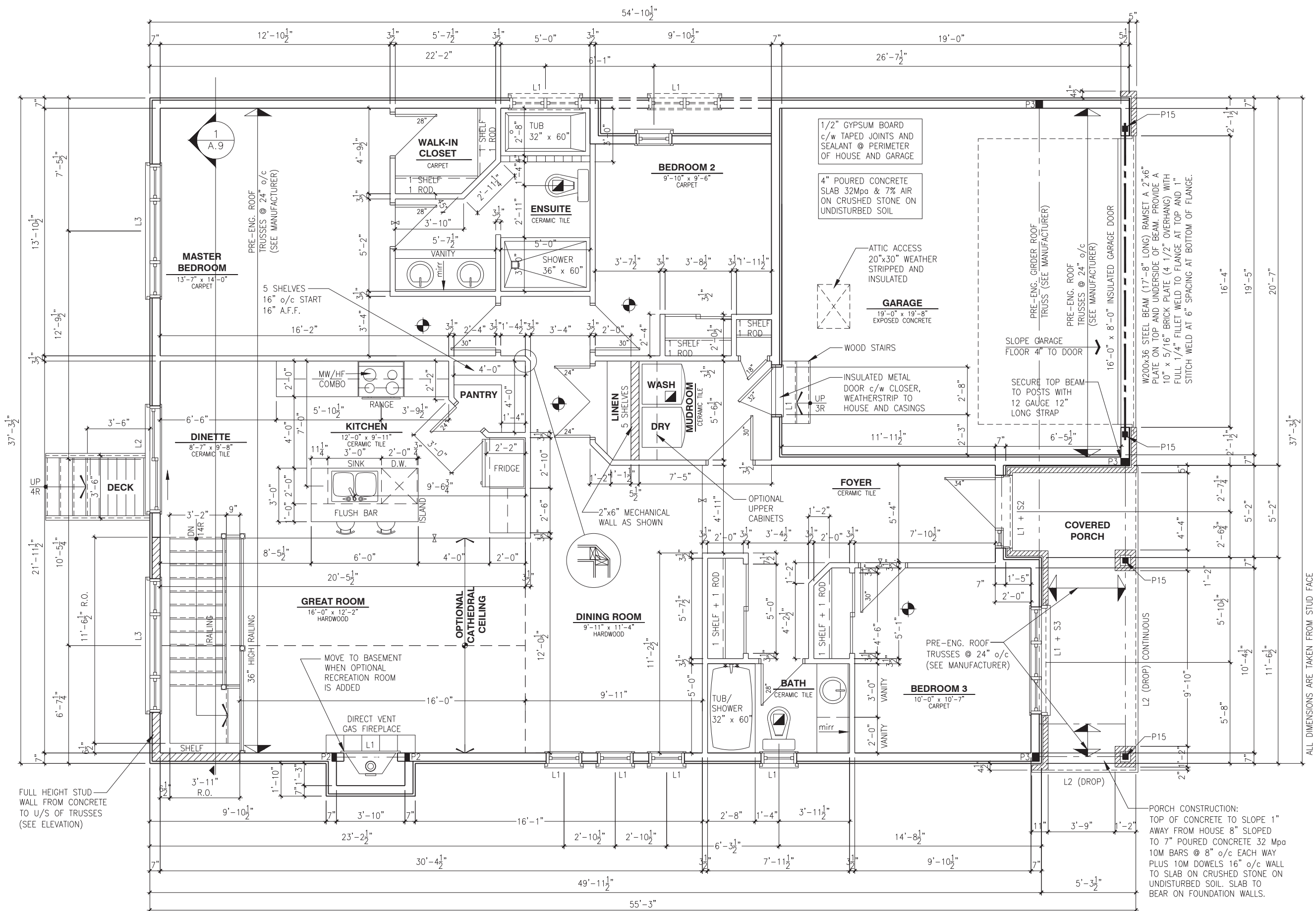

GROUND FLOOR PLAN - ELEVATION A (ENSUITE UPGRADE) RIGHT REDUCED

SCALE: 3/16" = 1'-0"

| FLOOR        | SQARE FOOT |
|--------------|------------|
| GROUND FLOOR | 1576       |
| GARAGE       | 406        |
| TOTAL        | 1982       |

LOT: XXXX  
DATE: XX/XX/XXXX



I, MARC-ANDRE DECOEUR, ARCHITECTURAL MANAGER FOR VALECRAFT HOMES LTD., HAVE REVIEWED THE FOLLOWING DOCUMENTS AND TAKE RESPONSIBILITY FOR THE DESIGN ACTIVITIES.

- PERSONAL BCIN #44555
- TARIION REGISTRATION NUMBER #611

\*\* SEE SIGNED SCHEDULE 1: DESIGNER INFORMATION FORM \*\*

THIS DRAWING IS TO BE USED IN CONJUNCTION WITH SCHEDULE B-1A AND ANY 680'S AND MAY SHOW ONLY SOME OF THE CHANGES DETAILED ON THAT DOCUMENT. SHOULD THE DRAWINGS NOT SHOW ALL ITEMS CONTAINED ON A SCHEDULE OR MISS OTHER ITEMS ALTOGETHER, THE SCHEDULE IS CONSIDERED THE GOVERNING DOCUMENT.

ALL CONTRACTORS SHALL PERFORM THEIR WORK WHETHER DESCRIBED OR NOT, ACCORDING TO THE APPLICABLE BUILDING CODE REQUIREMENTS AND MUNICIPAL REGULATIONS.

THE GENERAL CONTRACTOR SHALL CHECK AND VERIFY ALL DIMENSIONS AND REPORT ERRORS AND OMISSIONS TO VALECRAFT'S ARCHITECTURAL DEPARTMENT.

NO DIMENSION SHOULD BE SCALED ON DRAWINGS.

THE GENERAL CONTRACTOR OR SUB-CONTRACTORS WILL BE HELD RESPONSIBLE FOR ALL WORK DONE ON THE CONSTRUCTION SITE.

NOTES:

STEEL LINTEL:

- S1 = L 90x90x6
- S2 = L 90x90x8
- S3 = L 100x90x8
- S4 = L 125x90x8
- S5 = L 125x90x10
- S6 = L 200x100x12
- S7 = L 150x100x10 (8" BEARING)

LINTEL TABLE:

- L1 = 2-2x10 + P2 ON BOTH SIDES
- L2 = 3-2x10 + P3 ON BOTH SIDES
- L3 = 2-1.75x9.5 LVL (1.9E) + P3 ON BOTH SIDES
- L4 = 3-1.75x9.5 LVL (1.9E) + P3 ON BOTH SIDES

\* IF LINTEL IS EXPOSED TO THE EXTERIOR, PROVIDE PRESSURE TREATED LUMBER

POST TABLE:

- P1 = 3" ADJUSTABLE STEEL COLUMN
- P15 = HEAVY DUTY, TYPE 2, ADJUSTABLE RED JACK POST BY USP
- P2 = 2-2x4 OR 2-2x6
- P3 = 3-2x4 OR 3-2x6
- P4 = 4-2x4 OR 4-2x6
- P5 = 5-2x4 OR 5-2x6
- P6 = 6-2x4 OR 6-2x6
- P13 = HSS 88.9x88.9x3.18 + 100x200x12 T&B PL. (\*)
- P14 = HSS 89x89x4.8 + 100x200x12 T&B PL. (\*)
- P15 = HSS 76.2x76.2x4.78 + 100x180x12 T&B PL. (\*)
- P16 = HSS 76.2x76.2x4.78 + 130x130x12 T&B PL. (\*)
- P17 = HSS 73 O.D.x4.8 + 100x180x12 BOTTOM PL. + 130x160x10 TOP PL. (\*)
- (\*) = 2-12# ANCH. (WHERE ANCH. PL. NOT USED)

\* POST ARE ALL JACK C/W STUD (EX. P2 = 1 JACK + 1 STUD)  
\* IF NO POST ARE MENTIONED ON PLANS, PROVIDE MIN. A "P2"

- ☉ = SMOKE ALARMS AS PER SECTION 9.10.19. OF THE ONTARIO BUILDING CODE:
  - SHALL HAVE A VISUAL SIGNALING DEVICE;
  - ARE REQUIRED IN EACH SLEEPING ROOM AND HALLWAY;
  - ARE REQUIRED ON EACH STOREY, INCLUDING BASEMENT;
  - ARE REQUIRED TO BE PROVIDED WITH BATTERY AS AN ALTERNATIVE POWER SUPPLY CAPABLE OF PROVIDING POWER FOR AT LEAST 7 DAYS IN NORMAL CONDITION, FOLLOWED BY, 4 MINUTES OF ALARM; AND
  - CARBON MONOXIDE ALARM ARE ALSO REQUIRED ADJACENT TO EACH SLEEPING AREA.

☐ = PROVIDE MECHANICAL EXHAUST TO OUTSIDE

2012 O.B.C. DRAWINGS

| REV   | DESCRIPTION                    | DATE       | BY    |
|-------|--------------------------------|------------|-------|
| REV-3 | AS PER STRUCTURAL              | 12/14/18   | VH    |
| REV-2 | AS PER STRUCTURAL              | 06/27/18   | VH    |
| REV-1 | NEW STANDARD DRWG MODIFICATION | 12/18/2017 | DOYON |
| NO.   | DESCRIPTION                    | DATE       | BY    |

DRAWING: GROUND FLOOR - ELEV. A (ENSUITE UPGARDE)

ADDRESS: XX SCALE: 3/16" = 1'-0" DATE: XX/XX/XXXX

1020 - THE MORGAN  
2018 FOOTPRINT  
(STANDARD DRAWINGS)

A7a

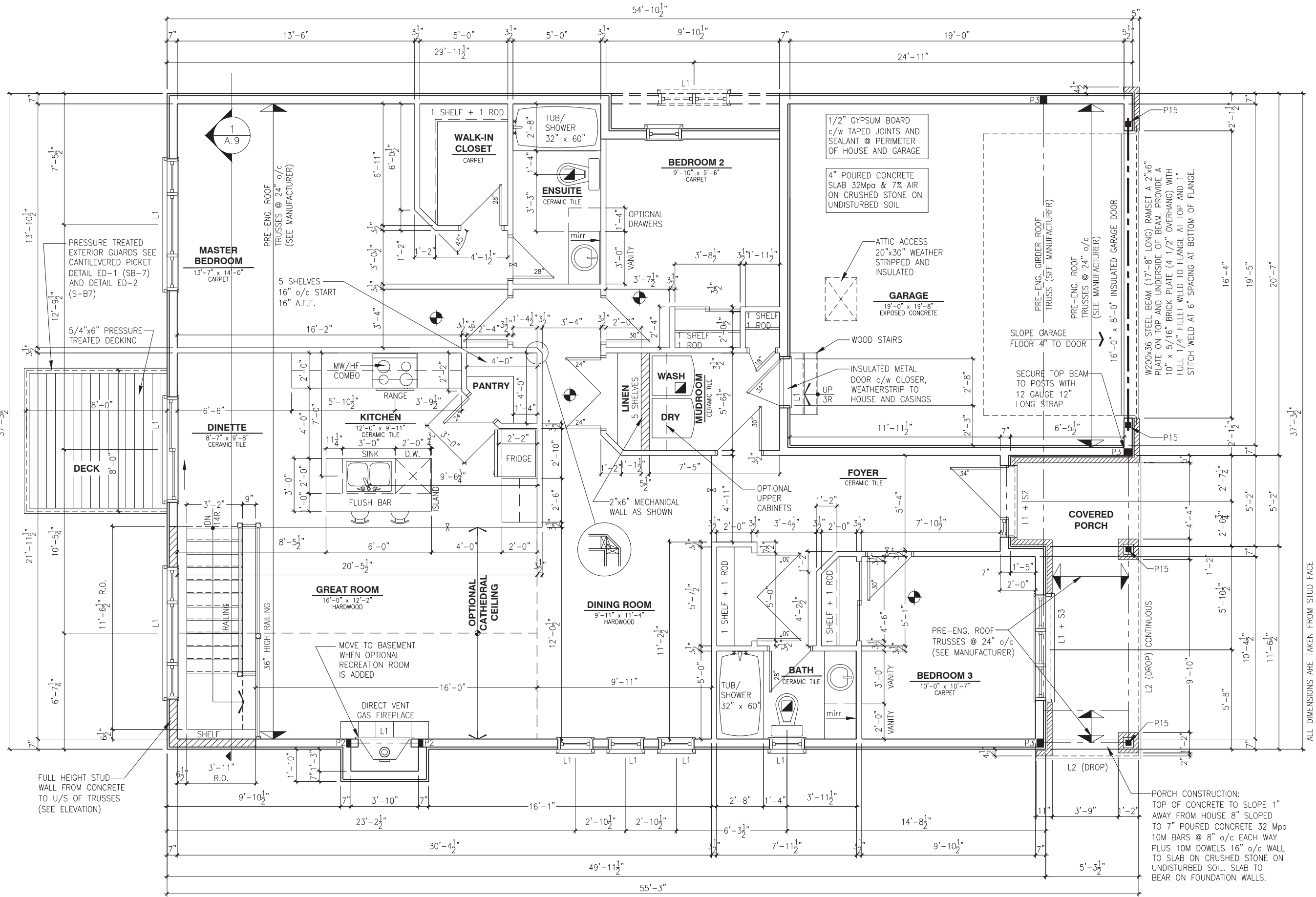

WALK-OUT - GROUND FLOOR PLAN - ELEVATION A RIGHT REDUCED

SCALE: 3/16" = 1'-0"

| FLOOR        | SQARE FOOT |
|--------------|------------|
| GROUND FLOOR | 1576       |
| GARAGE       | 406        |
| TOTAL        | 1982       |

LOT: XXXX  
DATE: XX/XX/XXXX



I, MARC-ANDRE DECOEUR, ARCHITECTURAL MANAGER FOR VALECRAFT HOMES LTD., HAVE REVIEWED THE FOLLOWING DOCUMENTS AND TAKE RESPONSIBILITY FOR THE DESIGN ACTIVITIES.

- PERSONAL BCIN #44555
- TARIION REGISTRATION NUMBER #611

\*\* SEE SIGNED SCHEDULE 1: DESIGNER INFORMATION FORM \*\*

THIS DRAWING IS TO BE USED IN CONJUNCTION WITH SCHEDULE B-1A AND ANY 680'S AND MAY SHOW ONLY SOME OF THE CHANGES DETAILED ON THAT DOCUMENT. SHOULD THE DRAWINGS NOT SHOW ALL ITEMS CONTAINED ON A SCHEDULE OR MISS OTHER ITEMS ALTOGETHER, THE SCHEDULE IS CONSIDERED THE GOVERNING DOCUMENT.

ALL CONTRACTORS SHALL PERFORM THEIR WORK WHETHER DESCRIBED OR NOT, ACCORDING TO THE APPLICABLE BUILDING CODE REQUIREMENTS AND MUNICIPAL REGULATIONS.

THE GENERAL CONTRACTOR SHALL CHECK AND VERIFY ALL DIMENSIONS AND REPORT ERRORS AND OMISSIONS TO VALECRAFT'S ARCHITECTURAL DEPARTMENT.

NO DIMENSION SHOULD BE SCALED ON DRAWINGS.

THE GENERAL CONTRACTOR OR SUB-CONTRACTORS WILL BE HELD RESPONSIBLE FOR ALL WORK DONE ON THE CONSTRUCTION SITE.

NOTES:

STEEL LINTEL:

- S1 = L 90x90x6
- S2 = 90x90x8
- S3 = L 100x90x8
- S4 = L 125x90x8
- S5 = L 125x90x10
- S6 = L 200x100x12
- S7 = L 150x100x10 (8" BEARING)

LINTEL TABLE:

- L1 = 2-2x10 + P2 ON BOTH SIDES
- L2 = 3-2x10 + P3 ON BOTH SIDES
- L3 = 2-1.75x9.5 LVL (1.9E) + P3 ON BOTH SIDES
- L4 = 3-1.75x9.5 LVL (1.9E) + P3 ON BOTH SIDES

\* IF LINTEL IS EXPOSED TO THE EXTERIOR, PROVIDE PRESSURE TREATED LUMBER

POST TABLE:

P1 = 3" ADJUSTABLE STEEL COLUMN  
POST BY USP

- P2 = 2-2x4 OR 2-2x6
- P3 = 3-2x4 OR 3-2x6
- P4 = 4-2x4 OR 4-2x6
- P5 = 5-2x4 OR 5-2x6
- P6 = 6-2x4 OR 6-2x6

P13 = HSS 88.9x88.9x3.18 + 100x200x12 T&B PL. (\*)  
P14 = HSS 89x89x4.8 + 100x200x12 T&B PL. (\*)  
P15 = HSS 76.2x76.2x4.78 + 130x180x12 T&B PL. (\*)  
P16 = HSS 76.2x76.2x4.78 + 130x130x12 T&B PL. (\*)  
P17 = HSS 73 O.D.x4.8 + 100x180x12 BOTTOM PL. + 130x160x10 TOP PL. (\*)

(\*) = 2-12# ANCH. (WHERE ANCH. PL. NOT USED)

\* POST ARE ALL JACK C/W STUD

(EX. P2 = 1 JACK + 1 STUD)

\* IF NO POST ARE MENTIONED ON PLANS, PROVIDE MIN. A "P2"

- ☉ = SMOKE ALARMS AS PER SECTION 9.10.19. OF THE ONTARIO BUILDING CODE:
  - SHALL HAVE A VISUAL SIGNALING DEVICE;
  - ARE REQUIRED IN EACH SLEEPING ROOM AND HALLWAY;
  - ARE REQUIRED IN EACH STOREY, INCLUDING BASEMENT;
  - ARE REQUIRED TO BE PROVIDED WITH BATTERY AS AN ALTERNATIVE POWER SUPPLY CAPABLE OF PROVIDING POWER FOR AT LEAST 7 DAYS IN NORMAL CONDITION, FOLLOWED BY 4 MINUTES OF ALARM; AND
  - CARBON MONOXIDE ALARM ARE ALSO REQUIRED ADJACENT TO EACH SLEEPING AREA.

☐ = PROVIDE MECHANICAL EXHAUST TO OUTSIDE

2012 O.B.C. DRAWINGS

| REV   | DESCRIPTION                    | DATE       | BY    |
|-------|--------------------------------|------------|-------|
| REV-3 | AS PER STRUCTURAL              | 12/14/18   | VH    |
| REV-2 | AS PER STRUCTURAL              | 06/27/18   | VH    |
| REV-1 | NEW STANDARD DRWG MODIFICATION | 12/18/2017 | DOYON |
| NO.   | DESCRIPTION                    | DATE       | BY    |

DRAWING: WALK-OUT  
GROUND FLOOR - ELEV. A

ADDRESS: XX SCALE: 3/16" = 1'-0" DATE: XX/XX/XXXX

1020 - THE MORGAN  
2018 FOOTPRINT

(STANDARD DRAWINGS)

SHEET:  
A7a

ALL DIMENSIONS ARE TAKEN FROM STUD FACE

PORCH CONSTRUCTION:  
TOP OF CONCRETE TO SLOPE 1"  
AWAY FROM HOUSE 8" SLOPED  
TO 7" POURED CONCRETE 32 Mpo  
10M BARS @ 8" o/c EACH WAY  
PLUS 10M DOWELS 16" o/c WALL  
TO SLAB ON CRUSHED SOIL. SLAB TO  
BEAR ON FOUNDATION WALLS.

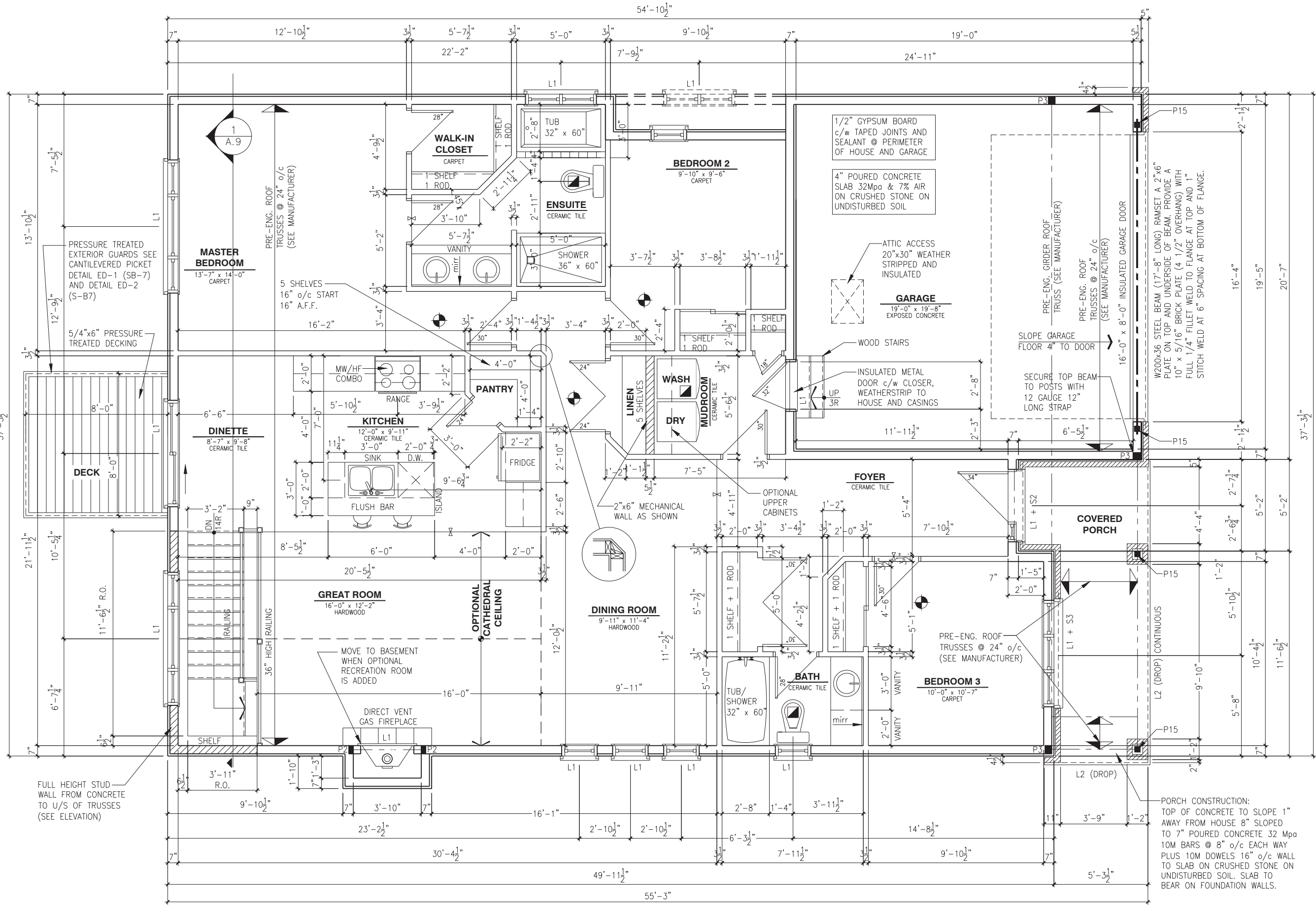

WALK-OUT - GROUND FLOOR PLAN - ELEVATION A (ENSUITE UPGRADE) RIGHT REDUCED

SCALE: 3/16" = 1'-0"

| FLOOR        | SQARE FOOT |
|--------------|------------|
| GROUND FLOOR | 1576       |
| GARAGE       | 406        |
| TOTAL        | 1982       |

LOT: XXXX  
DATE: XX/XX/XXXX



I, MARC-ANDRE DECOEUR, ARCHITECTURAL MANAGER FOR VALECRAFT HOMES LTD., HAVE REVIEWED THE FOLLOWING DOCUMENTS AND TAKE RESPONSIBILITY FOR THE DESIGN ACTIVITIES.

- PERSONAL BCIN #44555
- TARIION REGISTRATION NUMBER #611

\*\* SEE SIGNED SCHEDULE 1: DESIGNER INFORMATION FORM \*\*

THIS DRAWING IS TO BE USED IN CONJUNCTION WITH SCHEDULE B-1A AND ANY 680'S AND MAY SHOW ONLY SOME OF THE CHANGES DETAILED ON THAT DOCUMENT. SHOULD THE DRAWINGS NOT SHOW ALL ITEMS CONTAINED ON A SCHEDULE OR MISS OTHER ITEMS ALTOGETHER, THE SCHEDULE IS CONSIDERED THE GOVERNING DOCUMENT.

ALL CONTRACTORS SHALL PERFORM THEIR WORK WHETHER DESCRIBED OR NOT, ACCORDING TO THE APPLICABLE BUILDING CODE REQUIREMENTS AND MUNICIPAL REGULATIONS.

THE GENERAL CONTRACTOR SHALL CHECK AND VERIFY ALL DIMENSIONS AND REPORT ERRORS AND OMISSIONS TO VALECRAFT'S ARCHITECTURAL DEPARTMENT.

NO DIMENSION SHOULD BE SCALED ON DRAWINGS.

THE GENERAL CONTRACTOR OR SUB-CONTRACTORS WILL BE HELD RESPONSIBLE FOR ALL WORK DONE ON THE CONSTRUCTION SITE.

NOTES:

STEEL LINTEL:

- S1 = L 90x90x6
- S2 = 90x90x8
- S3 = L 100x90x8
- S4 = L 125x90x8
- S5 = L 125x90x10
- S6 = L 200x100x12
- S7 = L 150x100x10 (8" BEARING)

LINTEL TABLE:

- L1 = 2-2x10 + P2 ON BOTH SIDES
- L2 = 3-2x10 + P3 ON BOTH SIDES
- L3 = 2-1.75x9.5 LVL (1.9E) + P3 ON BOTH SIDES
- L4 = 3-1.75x9.5 LVL (1.9E) + P3 ON BOTH SIDES

\* IF LINTEL IS EXPOSED TO THE EXTERIOR, PROVIDE PRESSURE TREATED LUMBER

POST TABLE:

- P1 = 3" ADJUSTABLE STEEL COLUMN
- P15 = HEAVY DUTY, TYPE 2, ADJUSTABLE RED JACK POST BY USP
- P2 = 2-2x4 OR 2-2x6
- P3 = 3-2x4 OR 3-2x6
- P4 = 4-2x4 OR 4-2x6
- P5 = 5-2x4 OR 5-2x6
- P6 = 6-2x4 OR 6-2x6
- P13 = HSS 88.9x88.9x3.18 + 100x200x12 T&B PL. (\*)
- P14 = HSS 89x89x4.8 + 100x200x12 T&B PL. (\*)
- P15 = HSS 76.2x76.2x4.78 + 100x180x12 T&B PL. (\*)
- P16 = HSS 76.2x76.2x4.78 + 130x130x12 T&B PL. (\*)
- P17 = HSS 73 O.D.x4.8 + 100x180x12 BOTTOM PL. + 130x160x10 TOP PL. (\*)
- (\*) = 2-12# ANCH. (WHERE ANCH. PL. NOT USED)

- \* POST ARE ALL JACK C/W STUD (EX. P2 = 1 JACK + 1 STUD)
- \* IF NO POST ARE MENTIONED ON PLANS, PROVIDE MIN. A "P2"

- ☉ = SMOKE ALARMS AS PER SECTION 9.10.19. OF THE ONTARIO BUILDING CODE:
  - SHALL HAVE A VISUAL SIGNALING DEVICE;
  - ARE REQUIRED IN EACH SLEEPING ROOM AND HALLWAY;
  - ARE REQUIRED ON EACH STOREY, INCLUDING BASEMENT;
  - ARE REQUIRED TO BE PROVIDED WITH BATTERY AS AN ALTERNATIVE POWER SUPPLY CAPABLE OF PROVIDING POWER FOR AT LEAST 7 DAYS IN NORMAL CONDITION, FOLLOWED BY, 4 MINUTES OF ALARM; AND
  - CARBON MONOXIDE ALARM ARE ALSO REQUIRED ADJACENT TO EACH SLEEPING AREA.

- ☐ = PROVIDE MECHANICAL EXHAUST TO OUTSIDE

2012 O.B.C. DRAWINGS

| REV   | DESCRIPTION                    | DATE       | BY    |
|-------|--------------------------------|------------|-------|
| REV-3 | AS PER STRUCTURAL              | 12/14/18   | VH    |
| REV-2 | AS PER STRUCTURAL              | 06/27/18   | VH    |
| REV-1 | NEW STANDARD DRWG MODIFICATION | 12/18/2017 | DOYON |
| NO.   | DESCRIPTION                    | DATE       | BY    |

DRAWING: WALK-OUT - GROUND FLOOR  
ELEV. A (ENSUITE UPGARDE)

ADDRESS: XX SCALE: 3/16" = 1'-0" DATE: XX/XX/XXXX

1020 - THE MORGAN  
2018 FOOTPRINT

(STANDARD DRAWINGS)

SHEET:

A7a



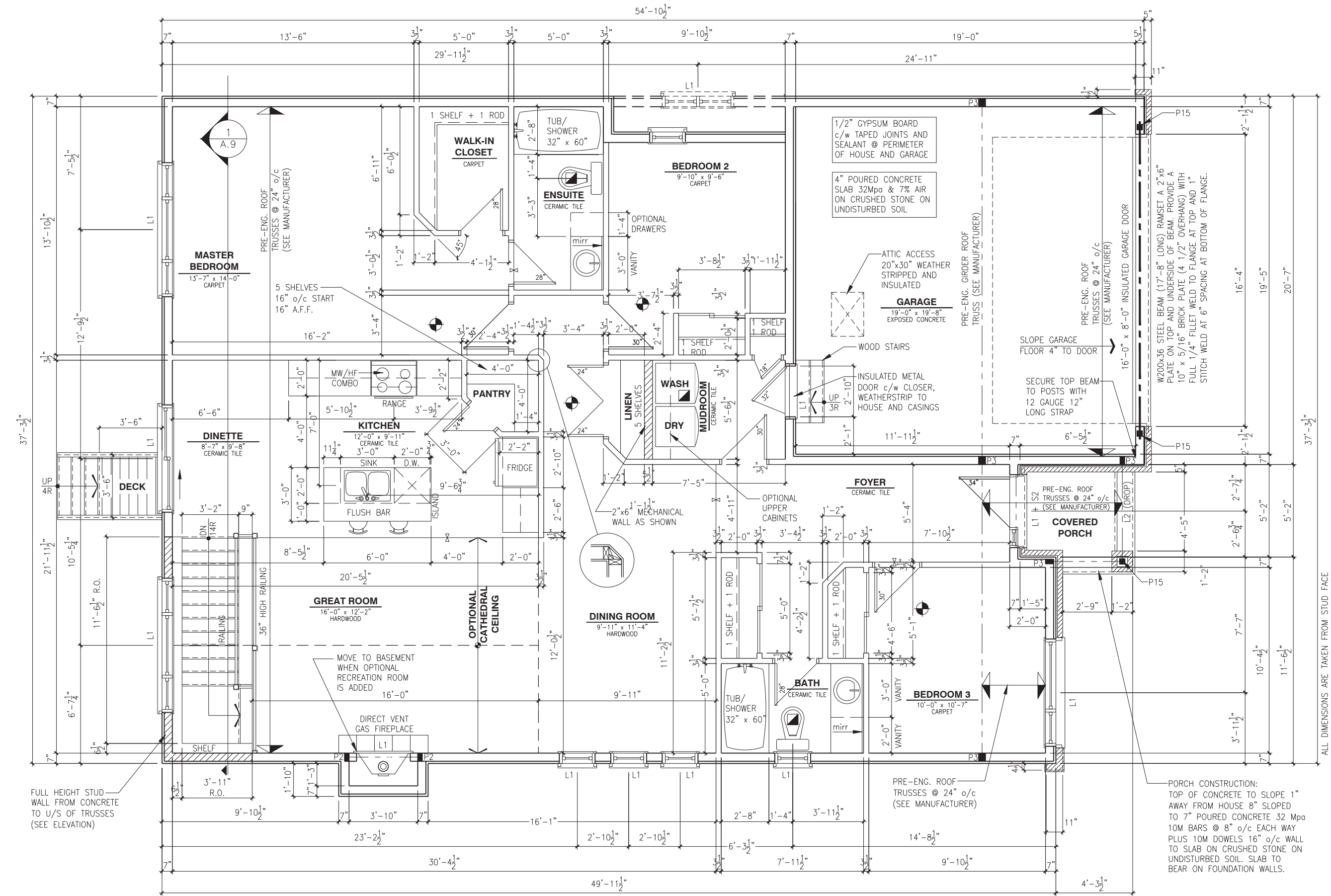

GROUND FLOOR PLAN - ELEVATION B RIGHT REDUCED

SCALE: 3/16" = 1'-0"

| FLOOR        | SQARE FOOT |
|--------------|------------|
| GROUND FLOOR | 1576       |
| GARAGE       | 406        |
| TOTAL        | 1982       |

LOT: XXXX  
DATE: XX/XX/XXXX



I, MARC-ANDRE DECOEUR, ARCHITECTURAL MANAGER FOR VALECRAFT HOMES LTD., HAVE REVIEWED THE FOLLOWING DOCUMENTS AND TAKE RESPONSIBILITY FOR THE DESIGN ACTIVITIES.

- PERSONAL BCIN #44555
- TARIION REGISTRATION NUMBER #611

\*\* SEE SIGNED SCHEDULE 1: DESIGNER INFORMATION FORM \*\*

THIS DRAWING IS TO BE USED IN CONJUNCTION WITH SCHEDULE B-1A AND ANY 680'S AND MAY SHOW ONLY SOME OF THE CHANGES DETAILED ON THAT DOCUMENT. SHOULD THE DRAWINGS NOT SHOW ALL ITEMS CONTAINED ON A SCHEDULE OR MISS OTHER ITEMS ALTOGETHER, THE SCHEDULE IS CONSIDERED THE GOVERNING DOCUMENT.

ALL CONTRACTORS SHALL PERFORM THEIR WORK WHETHER DESCRIBED OR NOT, ACCORDING TO THE APPLICABLE BUILDING CODE REQUIREMENTS AND MUNICIPAL REGULATIONS.

THE GENERAL CONTRACTOR SHALL CHECK AND VERIFY ALL DIMENSIONS AND REPORT ERRORS AND OMISSIONS TO VALECRAFT'S ARCHITECTURAL DEPARTMENT.

NO DIMENSION SHOULD BE SCALED ON DRAWINGS.

THE GENERAL CONTRACTOR OR SUB-CONTRACTORS WILL BE HELD RESPONSIBLE FOR ALL WORK DONE ON THE CONSTRUCTION SITE.

NOTES:

STEEL LINTEL:

- S1 = L 90x90x6
- S2 = 90x90x8
- S3 = L 100x90x8
- S4 = L 125x90x8
- S5 = L 125x90x10
- S6 = L 200x100x12
- S7 = L 150x100x10 (8" BEARING)

LINTEL TABLE:

- L1 = 2-2x10 + P2 ON BOTH SIDES
- L2 = 3-2x10 + P3 ON BOTH SIDES
- L3 = 2-1.75x9.5 LVL (1.9E) + P3 ON BOTH SIDES
- L4 = 3-1.75x9.5 LVL (1.9E) + P3 ON BOTH SIDES

\* IF LINTEL IS EXPOSED TO THE EXTERIOR, PROVIDE PRESSURE TREATED LUMBER

POST TABLE:

- P1 = 3" ADJUSTABLE STEEL COLUMN
- P15 = HEAVY DUTY, TYPE 2, ADJUSTABLE RED JACK

POST BY USP

- P2 = 2-2x4 OR 2-2x6
- P3 = 3-2x4 OR 3-2x6
- P4 = 4-2x4 OR 4-2x6
- P5 = 5-2x4 OR 5-2x6
- P6 = 6-2x4 OR 6-2x6

P13 = HSS 88.9x88.9x3.18 + 100x200x12 T&B PL. (\*)

P14 = HSS 89x89x4.8 + 100x200x12 T&B PL. (\*)

P15 = HSS 76.2x76.2x4.78 + 100x180x12 T&B PL. (\*)

P16 = HSS 76.2x76.2x4.78 + 130x130x12 T&B PL. (\*)

P17 = HSS 73 O.D.x4.8 + 100x180x12 BOTTOM PL.

+ 130x160x10 TOP PL. (\*)

+ 2-12x ANCH. (WHERE ANCH. PL. NOT USED)

\* POST ARE ALL JACK C/W STUD

(EX. P2 = 1 JACK + 1 STUD)

\* IF NO POST ARE MENTIONED ON PLANS, PROVIDE MIN. A "P2"

- ☉ = SMOKE ALARMS AS PER SECTION 9.10.19. OF THE ONTARIO BUILDING CODE:
  - SHALL HAVE A VISUAL SIGNALING DEVICE;
  - ARE REQUIRED IN EACH SLEEPING ROOM AND HALLWAY;
  - ARE REQUIRED ON EACH STOREY, INCLUDING BASEMENT;
  - ARE REQUIRED TO BE PROVIDED WITH BATTERY AS AN ALTERNATIVE POWER SUPPLY CAPABLE OF PROVIDING POWER FOR AT LEAST 7 DAYS IN NORMAL CONDITION, FOLLOWED BY, 4 MINUTES OF ALARM; AND
  - CARBON MONOXIDE ALARM ARE ALSO REQUIRED ADJACENT TO EACH SLEEPING AREA.

☐ = PROVIDE MECHANICAL EXHAUST TO OUTSIDE

2012 O.B.C. DRAWINGS

| REV   | DESCRIPTION                    | DATE       | BY    |
|-------|--------------------------------|------------|-------|
| REV-3 | AS PER STRUCTURAL              | 12/14/18   | VH    |
| REV-2 | AS PER STRUCTURAL              | 06/27/18   | VH    |
| REV-1 | NEW STANDARD DRWG MODIFICATION | 12/18/2017 | DOYON |
| NO.   | DESCRIPTION                    | DATE       | BY    |

DRAWING:

GROUND FLOOR - ELEV. B

|          |               |            |
|----------|---------------|------------|
| ADDRESS: | SCALE:        | DATE:      |
| XX       | 3/16" = 1'-0" | XX/XX/XXXX |

1020 - THE MORGAN  
2018 FOOTPRINT

(STANDARD DRAWINGS)

SHEET:

A7b

ALL DIMENSIONS ARE TAKEN FROM STUD FACE



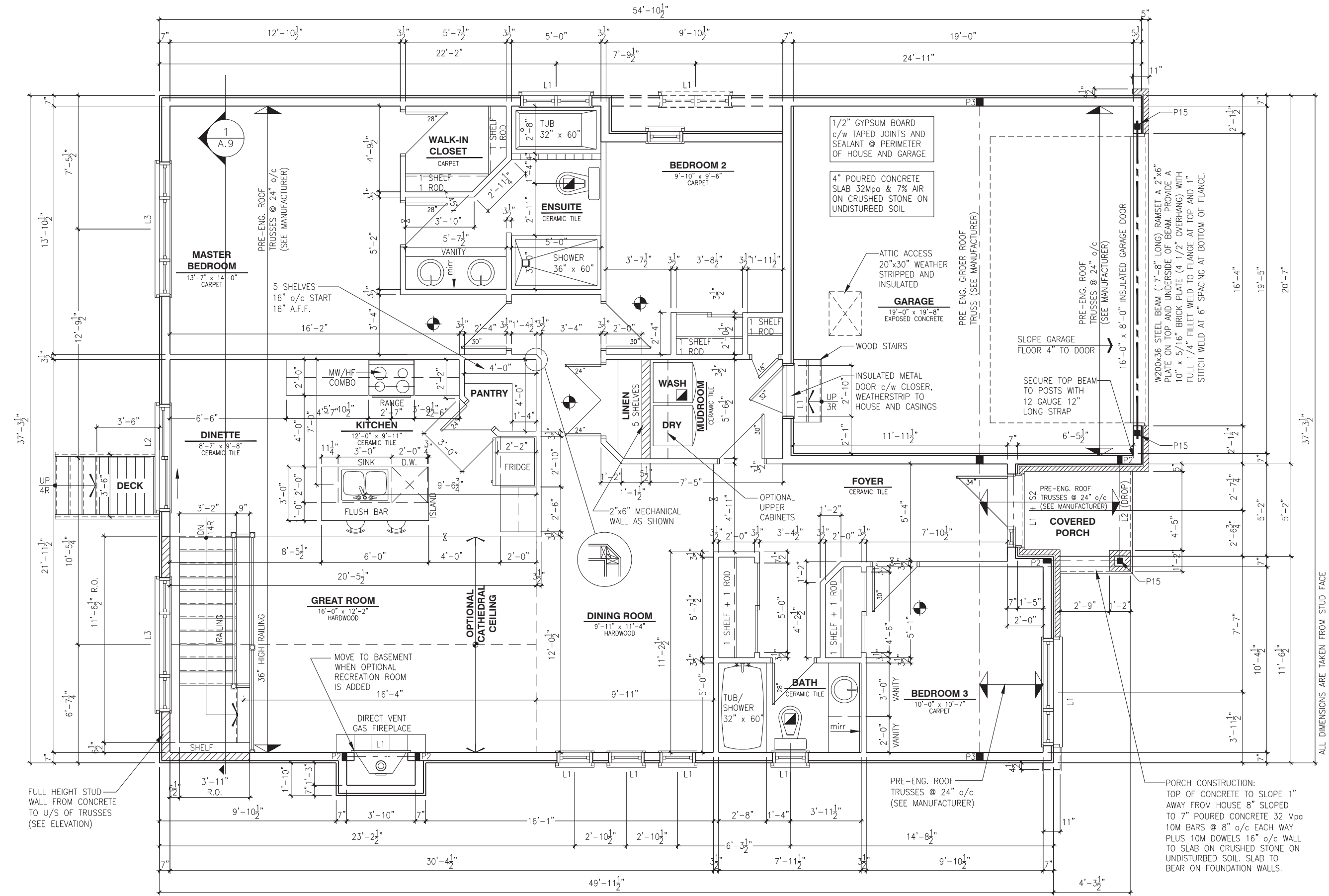

GROUND FLOOR PLAN - ELEVATION B (ENSUITE UPGRADE) RIGHT REDUCED

SCALE: 3/16" = 1'-0"

| FLOOR        | SQARE FOOT |
|--------------|------------|
| GROUND FLOOR | 1576       |
| GARAGE       | 406        |
| TOTAL        | 1982       |

LOT: XXXX  
DATE: XX/XX/XXXX



I, MARC-ANDRE DECOEUR, ARCHITECTURAL MANAGER FOR VALECRAFT HOMES LTD., HAVE REVIEWED THE FOLLOWING DOCUMENTS AND TAKE RESPONSIBILITY FOR THE DESIGN ACTIVITIES.

- PERSONAL BCIN #44555
- TARIION REGISTRATION NUMBER #611

\*\* SEE SIGNED SCHEDULE 1: DESIGNER INFORMATION FORM \*\*

THIS DRAWING IS TO BE USED IN CONJUNCTION WITH SCHEDULE B-1A AND ANY 680'S AND MAY SHOW ONLY SOME OF THE CHANGES DETAILED ON THAT DOCUMENT. SHOULD THE DRAWINGS NOT SHOW ALL ITEMS CONTAINED ON A SCHEDULE OR MISS OTHER ITEMS ALTOGETHER, THE SCHEDULE IS CONSIDERED THE GOVERNING DOCUMENT.

ALL CONTRACTORS SHALL PERFORM THEIR WORK WHETHER DESCRIBED OR NOT, ACCORDING TO THE APPLICABLE BUILDING CODE REQUIREMENTS AND MUNICIPAL REGULATIONS.

THE GENERAL CONTRACTOR SHALL CHECK AND VERIFY ALL DIMENSIONS AND REPORT ERRORS AND OMISSIONS TO VALECRAFT'S ARCHITECTURAL DEPARTMENT.

NO DIMENSION SHOULD BE SCALED ON DRAWINGS.

THE GENERAL CONTRACTOR OR SUB-CONTRACTORS WILL BE HELD RESPONSIBLE FOR ALL WORK DONE ON THE CONSTRUCTION SITE.

NOTES:

STEEL LINTEL:

- S1 = L 90x90x6
- S2 = 90x90x8
- S3 = L 100x90x8
- S4 = L 125x90x8
- S5 = L 125x90x10
- S6 = L 200x100x12
- S7 = L 150x100x10 (8" BEARING)

LINTEL TABLE:

- L1 = 2-2x10 + P2 ON BOTH SIDES
- L2 = 3-2x10 + P3 ON BOTH SIDES
- L3 = 2-1.75x9.5 LVL (1.9E) + P3 ON BOTH SIDES
- L4 = 3-1.75x9.5 LVL (1.9E) + P3 ON BOTH SIDES

\* IF LINTEL IS EXPOSED TO THE EXTERIOR, PROVIDE PRESSURE TREATED LUMBER

POST TABLE:

- P1 = 3" ADJUSTABLE STEEL COLUMN
- P15 = HEAVY DUTY, TYPE 2, ADJUSTABLE RED JACK POST BY USP
- P2 = 2-2x4 OR 2-2x6
- P3 = 3-2x4 OR 3-2x6
- P4 = 4-2x4 OR 4-2x6
- P5 = 5-2x4 OR 5-2x6
- P6 = 6-2x4 OR 6-2x6

- P13 = HSS 88.9x88.9x3.18 + 100x200x12 T&B PL (\*)
- P14 = HSS 89x89x4.8 + 100x200x12 T&B PL (\*)
- P15 = HSS 76.2x76.2x4.78 + 100x180x12 T&B PL (\*)
- P16 = HSS 76.2x76.2x4.78 + 130x130x12 T&B PL (\*)
- P17 = HSS 73 O.D.x4.8 + 100x180x12 BOTTOM PL + 130x160x10 TOP PL (\*)

(\*) = 2-12" ANCH. (WHERE ANCH. PL. NOT USED)

\* POST ARE ALL JACK C/W STUD

(EX. P2 = 1 JACK + 1 STUD)

\* IF NO POST ARE MENTIONED ON PLANS, PROVIDE MIN. A "P2"

- ☉ = SMOKE ALARMS AS PER SECTION 9.10.19. OF THE ONTARIO BUILDING CODE:
  - SHALL HAVE A VISUAL SIGNALING DEVICE;
  - ARE REQUIRED IN EACH SLEEPING ROOM AND HALLWAY;
  - ARE REQUIRED ON EACH STOREY, INCLUDING BASEMENT;
  - ARE REQUIRED TO BE PROVIDED WITH BATTERY AS AN ALTERNATIVE POWER SUPPLY CAPABLE OF PROVIDING POWER FOR AT LEAST 7 DAYS IN NORMAL CONDITION, FOLLOWED BY, 4 MINUTES OF ALARM; AND
  - CARBON MONOXIDE ALARM ARE ALSO REQUIRED ADJACENT TO EACH SLEEPING AREA.

☐ = PROVIDE MECHANICAL EXHAUST TO OUTSIDE

2012 O.B.C. DRAWINGS

| REV   | DESCRIPTION                    | DATE       | BY    |
|-------|--------------------------------|------------|-------|
| REV-3 | AS PER STRUCTURAL              | 12/14/18   | VH    |
| REV-2 | AS PER STRUCTURAL              | 06/27/18   | VH    |
| REV-1 | NEW STANDARD DRWG MODIFICATION | 12/18/2017 | DOYON |
| NO.   | DESCRIPTION                    | DATE       | BY    |

DRAWING: GROUND FLOOR - ELEV. B (ENSUITE UPGARDE)

ADDRESS: XX SCALE: 3/16" = 1'-0" DATE: XX/XX/XXXX

1020 - THE MORGAN  
2018 FOOTPRINT

(STANDARD DRAWINGS)

SHEET:  
A7b

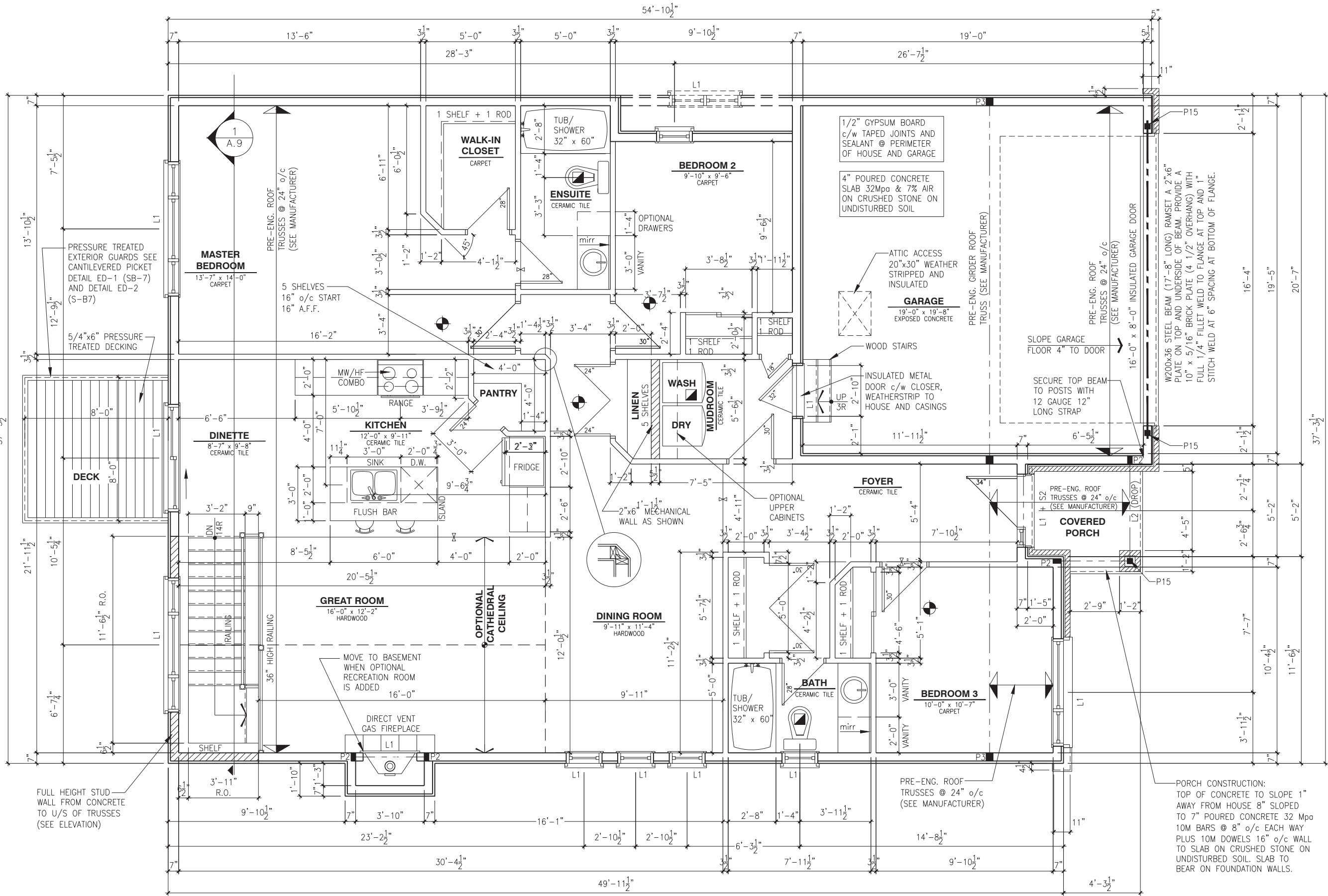

WALK-OUT - GROUND FLOOR PLAN - ELEVATION B RIGHT REDUCED

SCALE: 3/16" = 1'-0"

| FLOOR        | SQARE FOOT |
|--------------|------------|
| GROUND FLOOR | 1576       |
| GARAGE       | 406        |
| TOTAL        | 1982       |

LOT: XXXX  
DATE: XX/XX/XXXX



I, MARC-ANDRE DECOEUR, ARCHITECTURAL MANAGER FOR VALECRAFT HOMES LTD., HAVE REVIEWED THE FOLLOWING DOCUMENTS AND TAKE RESPONSIBILITY FOR THE DESIGN ACTIVITIES.

- PERSONAL BCIN #44555
- TARIION REGISTRATION NUMBER #611

\*\* SEE SIGNED SCHEDULE 1: DESIGNER INFORMATION FORM \*\*

THIS DRAWING IS TO BE USED IN CONJUNCTION WITH SCHEDULE B-1A AND ANY 680'S AND MAY SHOW ONLY SOME OF THE CHANGES DETAILED ON THAT DOCUMENT. SHOULD THE DRAWINGS NOT SHOW ALL ITEMS CONTAINED ON A SCHEDULE OR MISS OTHER ITEMS ALTOGETHER, THE SCHEDULE IS CONSIDERED THE GOVERNING DOCUMENT.

ALL CONTRACTORS SHALL PERFORM THEIR WORK WHETHER DESCRIBED OR NOT, ACCORDING TO THE APPLICABLE BUILDING CODE REQUIREMENTS AND MUNICIPAL REGULATIONS.

THE GENERAL CONTRACTOR SHALL CHECK AND VERIFY ALL DIMENSIONS AND REPORT ERRORS AND OMISSIONS TO VALECRAFT'S ARCHITECTURAL DEPARTMENT.

NO DIMENSION SHOULD BE SCALED ON DRAWINGS.

THE GENERAL CONTRACTOR OR SUB-CONTRACTORS WILL BE HELD RESPONSIBLE FOR ALL WORK DONE ON THE CONSTRUCTION SITE.

NOTES:

STEEL LINTEL:

- S1 = L 90x90x6
- S2 = L 90x90x8
- S3 = L 100x90x8
- S4 = L 125x90x8
- S5 = L 125x90x10
- S6 = L 200x100x12
- S7 = L 150x100x10 (8" BEARING)

LINTEL TABLE:

- L1 = 2-2x10 + P2 ON BOTH SIDES
- L2 = 3-2x10 + P3 ON BOTH SIDES
- L3 = 2-1.75x9.5 LVL (1.9E) + P3 ON BOTH SIDES
- L4 = 3-1.75x9.5 LVL (1.9E) + P3 ON BOTH SIDES

\* IF LINTEL IS EXPOSED TO THE EXTERIOR, PROVIDE PRESSURE TREATED LUMBER

POST TABLE:

- P1 = 3" ADJUSTABLE STEEL COLUMN
- P15 = HEAVY DUTY, TYPE 2, ADJUSTABLE RED JACK POST BY USP

- P2 = 2-2x4 OR 2-2x6
- P3 = 3-2x4 OR 3-2x6
- P4 = 4-2x4 OR 4-2x6
- P5 = 5-2x4 OR 5-2x6
- P6 = 6-2x4 OR 6-2x6

P13 = HSS 88.9x88.9x3.18 + 100x200x12 T&B PL. (\*)

P14 = HSS 89x89x4.8 + 100x200x12 T&B PL. (\*)

P15 = HSS 76.2x76.2x4.78 + 100x180x12 T&B PL. (\*)

P16 = HSS 76.2x76.2x4.78 + 130x130x12 T&B PL. (\*)

P17 = HSS 73 O.D.x4.8 + 100x180x12 BOTTOM PL. + 130x160x10 TOP PL. (\*)

(\*) = 2-12# ANCH. (WHERE ANCH. PL. NOT USED)

\* POST ARE ALL JACK C/W STUD (EX. P2 = 1 JACK + 1 STUD)

\* IF NO POST ARE MENTIONED ON PLANS, PROVIDE MIN. A "P2"

- ☉ = SMOKE ALARMS AS PER SECTION 9.10.19. OF THE ONTARIO BUILDING CODE:
  - SHALL HAVE A VISUAL SIGNALING DEVICE;
  - ARE REQUIRED IN EACH SLEEPING ROOM AND HALLWAY;
  - ARE REQUIRED ON EACH STOREY, INCLUDING BASEMENT;
  - ARE REQUIRED TO BE PROVIDED WITH BATTERY AS AN ALTERNATIVE POWER SUPPLY CAPABLE OF PROVIDING POWER FOR AT LEAST 7 DAYS IN NORMAL CONDITION, FOLLOWED BY, 4 MINUTES OF ALARM; AND
  - CARBON MONOXIDE ALARM ARE ALSO REQUIRED ADJACENT TO EACH SLEEPING AREA.

☐ = PROVIDE MECHANICAL EXHAUST TO OUTSIDE

2012 O.B.C. DRAWINGS

| REV   | DESCRIPTION                    | DATE       | BY    |
|-------|--------------------------------|------------|-------|
| REV-3 | AS PER STRUCTURAL              | 12/14/18   | VH    |
| REV-2 | AS PER STRUCTURAL              | 06/27/18   | VH    |
| REV-1 | NEW STANDARD DRWG MODIFICATION | 12/18/2017 | DOYON |
| NO.   | DESCRIPTION                    | DATE       | BY    |

DRAWING: WALK-OUT  
GROUND FLOOR - ELEV. B

ADDRESS: XX SCALE: 3/16" = 1'-0" DATE: XX/XX/XXXX

1020 - THE MORGAN  
2018 FOOTPRINT

(STANDARD DRAWINGS)

SHEET:  
A7b

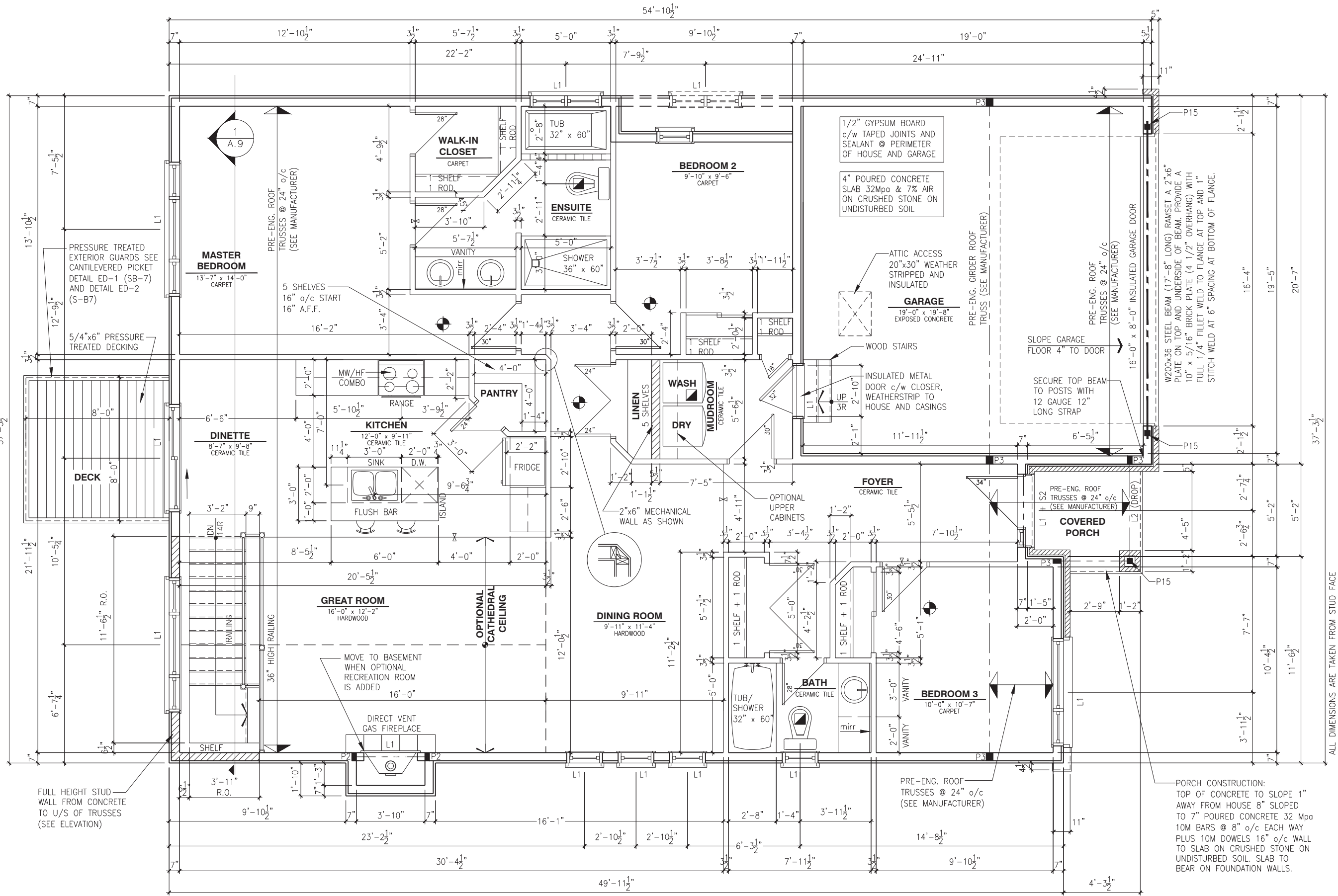

WALK-OUT - GROUND FLOOR PLAN - ELEVATION B (ENSUITE UPGRADE) - RIGHT REDUCED

SCALE: 3/16" = 1'-0"

| FLOOR        | SQARE FOOT |
|--------------|------------|
| GROUND FLOOR | 1576       |
| GARAGE       | 406        |
| TOTAL        | 1982       |

LOT: XXXX  
DATE: XX/XX/XXXX



I, MARC-ANDRE DECOEUR, ARCHITECTURAL MANAGER FOR VALECRAFT HOMES LTD., HAVE REVIEWED THE FOLLOWING DOCUMENTS AND TAKE RESPONSIBILITY FOR THE DESIGN ACTIVITIES.

- PERSONAL BCIN #44555
- TARIION REGISTRATION NUMBER #611

\*\* SEE SIGNED SCHEDULE 1: DESIGNER INFORMATION FORM \*\*

THIS DRAWING IS TO BE USED IN CONJUNCTION WITH SCHEDULE B-1A AND ANY 680'S AND MAY SHOW ONLY SOME OF THE CHANGES DETAILED ON THAT DOCUMENT. SHOULD THE DRAWINGS NOT SHOW ALL ITEMS CONTAINED ON A SCHEDULE OR MISS OTHER ITEMS ALTOGETHER, THE SCHEDULE IS CONSIDERED THE GOVERNING DOCUMENT.

ALL CONTRACTORS SHALL PERFORM THEIR WORK WHETHER DESCRIBED OR NOT, ACCORDING TO THE APPLICABLE BUILDING CODE REQUIREMENTS AND MUNICIPAL REGULATIONS.

THE GENERAL CONTRACTOR SHALL CHECK AND VERIFY ALL DIMENSIONS AND REPORT ERRORS AND OMISSIONS TO VALECRAFT'S ARCHITECTURAL DEPARTMENT.

NO DIMENSION SHOULD BE SCALED ON DRAWINGS.

THE GENERAL CONTRACTOR OR SUB-CONTRACTORS WILL BE HELD RESPONSIBLE FOR ALL WORK DONE ON THE CONSTRUCTION SITE.

NOTES:

STEEL LINTEL:

- S1 = L 90x90x6
- S2 = L 90x90x8
- S3 = L 100x90x8
- S4 = L 125x90x8
- S5 = L 125x90x10
- S6 = L 200x100x12
- S7 = L 150x100x10 (8" BEARING)

LINTEL TABLE:

- L1 = 2-2x10 + P2 ON BOTH SIDES
- L2 = 3-2x10 + P3 ON BOTH SIDES
- L3 = 2-1.75x9.5 LVL (1.9E) + P3 ON BOTH SIDES
- L4 = 3-1.75x9.5 LVL (1.9E) + P3 ON BOTH SIDES

\* IF LINTEL IS EXPOSED TO THE EXTERIOR, PROVIDE PRESSURE TREATED LUMBER

POST TABLE:

P1 = 3" ADJUSTABLE STEEL COLUMN  
P15 = HEAVY DUTY, TYPE 2, ADJUSTABLE RED JACK  
POST BY USP

- P2 = 2-2x4 OR 2-2x6
- P3 = 3-2x4 OR 3-2x6
- P4 = 4-2x4 OR 4-2x6
- P5 = 5-2x4 OR 5-2x6
- P6 = 6-2x4 OR 6-2x6

P13 = HSS 88.9x88.9x3.18 + 100x200x12 T&B PL. (\*)  
P14 = HSS 89x89x4.8 + 100x200x12 T&B PL. (\*)  
P15 = HSS 76.2x76.2x4.78 + 100x180x12 T&B PL. (\*)  
P16 = HSS 76.2x76.2x4.78 + 130x130x12 T&B PL. (\*)  
P17 = HSS 73 O.D.x4.8 + 100x180x12 BOTTOM PL. + 130x160x10 TOP PL. (\*)

(\*) = 2-12# ANCH. (WHERE ANCH. PL. NOT USED)

\* POST ARE ALL JACK C/W STUD

(EX. P2 = 1 JACK + 1 STUD)

\* IF NO POST ARE MENTIONED ON PLANS, PROVIDE MIN. A "P2"

- ☉ = SMOKE ALARMS AS PER SECTION 9.10.19. OF THE ONTARIO BUILDING CODE:
  - SHALL HAVE A VISUAL SIGNALING DEVICE;
  - ARE REQUIRED IN EACH SLEEPING ROOM AND HALLWAY;
  - ARE REQUIRED ON EACH STOREY, INCLUDING BASEMENT;
  - ARE REQUIRED TO BE PROVIDED WITH BATTERY AS AN ALTERNATIVE POWER SUPPLY CAPABLE OF PROVIDING POWER FOR AT LEAST 7 DAYS IN NORMAL CONDITION, FOLLOWED BY, 4 MINUTES OF ALARM; AND
  - CARBON MONOXIDE ALARM ARE ALSO REQUIRED ADJACENT TO EACH SLEEPING AREA.

☐ = PROVIDE MECHANICAL EXHAUST TO OUTSIDE

2012 O.B.C. DRAWINGS

| REV   | DESCRIPTION                    | DATE       | BY    |
|-------|--------------------------------|------------|-------|
| REV-3 | AS PER STRUCTURAL              | 12/14/18   | VH    |
| REV-2 | AS PER STRUCTURAL              | 06/27/18   | VH    |
| REV-1 | NEW STANDARD DRWG MODIFICATION | 12/18/2017 | DOYON |
| NO.   | DESCRIPTION                    | DATE       | BY    |

DRAWING: WALK-OUT - GROUND FLOOR  
ELEV. B (ENSUITE UPGARDE)

ADDRESS: XX SCALE: 3/16" = 1'-0" DATE: XX/XX/XXXX

1020 - THE MORGAN  
2018 FOOTPRINT

(STANDARD DRAWINGS)

SHEET:  
A7b



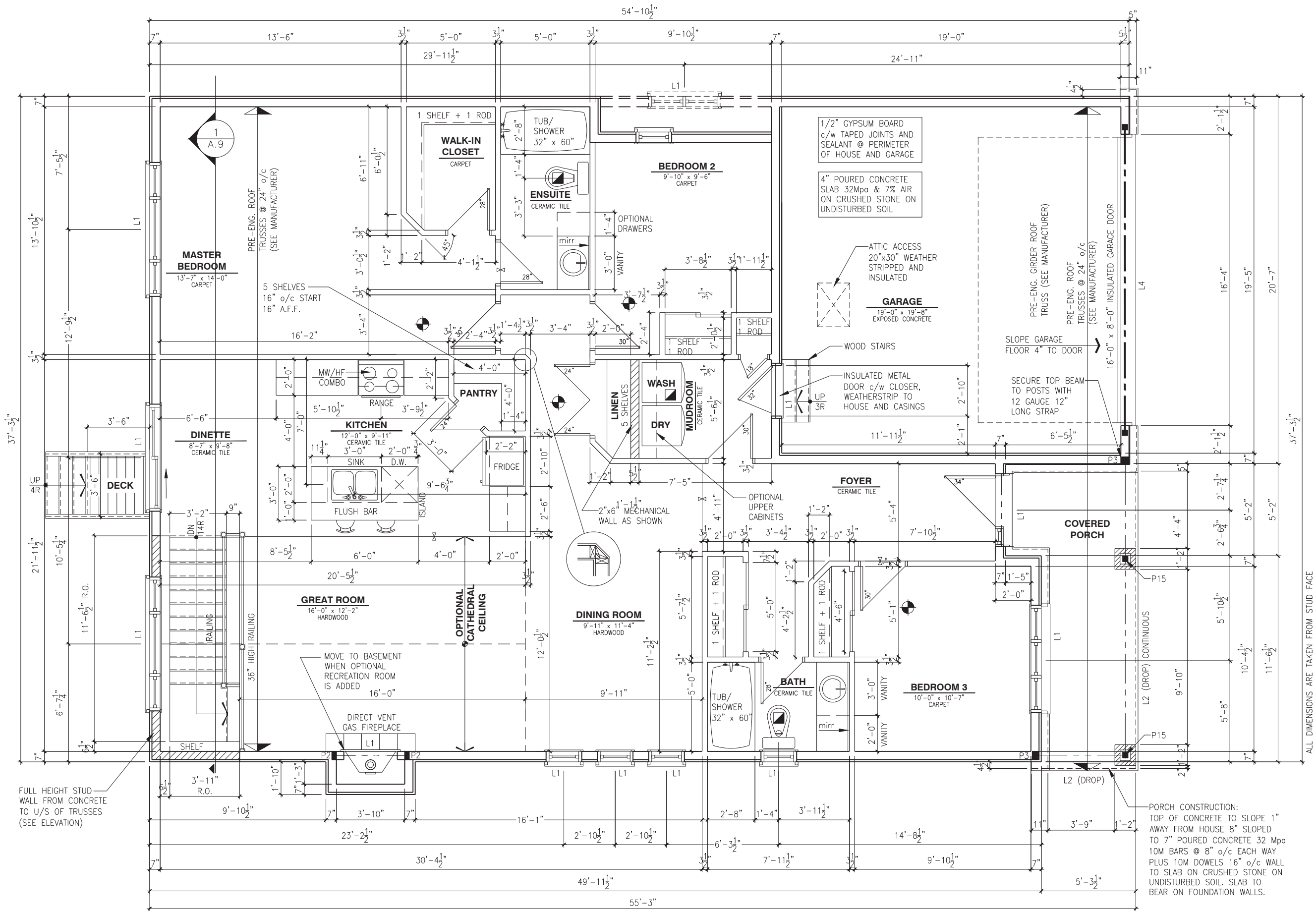

GROUND FLOOR PLAN - ELEVATION C RIGHT REDUCED

SCALE: 3/16" = 1'-0"

| FLOOR        | SQARE FOOT |
|--------------|------------|
| GROUND FLOOR | 1576       |
| GARAGE       | 406        |
| TOTAL        | 1982       |

LOT: XXXX

DATE: XX/XX/XXXX



I, MARC-ANDRE DECOEUR, ARCHITECTURAL MANAGER FOR VALECRAFT HOMES LTD., HAVE REVIEWED THE FOLLOWING DOCUMENTS AND TAKE RESPONSIBILITY FOR THE DESIGN ACTIVITIES.

- PERSONAL BCIN #44555
- TARIION REGISTRATION NUMBER #611

\*\* SEE SIGNED SCHEDULE 1: DESIGNER INFORMATION FORM \*\*

THIS DRAWING IS TO BE USED IN CONJUNCTION WITH SCHEDULE B-1A AND ANY 680'S AND MAY SHOW ONLY SOME OF THE CHANGES DETAILED ON THAT DOCUMENT. SHOULD THE DRAWINGS NOT SHOW ALL ITEMS CONTAINED ON A SCHEDULE OR MISS OTHER ITEMS TOGETHER, THE SCHEDULE IS CONSIDERED THE GOVERNING DOCUMENT.

ALL CONTRACTORS SHALL PERFORM THEIR WORK WHETHER DESCRIBED OR NOT, ACCORDING TO THE APPLICABLE BUILDING CODE REQUIREMENTS AND MUNICIPAL REGULATIONS.

THE GENERAL CONTRACTOR SHALL CHECK AND VERIFY ALL DIMENSIONS AND REPORT ERRORS AND OMISSIONS TO VALECRAFT'S ARCHITECTURAL DEPARTMENT.

NO DIMENSION SHOULD BE SCALED ON DRAWINGS.

THE GENERAL CONTRACTOR OR SUB-CONTRACTORS WILL BE HELD RESPONSIBLE FOR ALL WORK DONE ON THE CONSTRUCTION SITE.

NOTES:

STEEL LINTEL:

- S1 = L 90x90x6
- S2 = L 90x90x8
- S3 = L 100x90x8
- S4 = L 125x90x8
- S5 = L 125x90x10
- S6 = L 200x100x12
- S7 = L 150x100x10 (8" BEARING)

LINTEL TABLE:

- L1 = 2-2x10 + P2 ON BOTH SIDES
- L2 = 3-2x10 + P3 ON BOTH SIDES
- L3 = 2-1.75x9.5 LVL (1.9E) + P3 ON BOTH SIDES
- L4 = 3-1.75x9.5 LVL (1.9E) + P3 ON BOTH SIDES

\* IF LINTEL IS EXPOSED TO THE EXTERIOR, PROVIDE PRESSURE TREATED LUMBER

POST TABLE:

- P1 = 3" ADJUSTABLE STEEL COLUMN
- P15 = HEAVY DUTY, TYPE 2, ADJUSTABLE RED JACK POST BY USP
- P2 = 2-2x4 OR 2-2x6
- P3 = 3-2x4 OR 3-2x6
- P4 = 4-2x4 OR 4-2x6
- P5 = 5-2x4 OR 5-2x6
- P6 = 6-2x4 OR 6-2x6
- P13 = HSS 88.9x88.9x3.18 + 100x200x12 T&B PL. (\*)
- P14 = HSS 89x89x4.8 + 100x200x12 T&B PL. (\*)
- P15 = HSS 76.2x76.2x4.78 + 100x180x12 T&B PL. (\*)
- P16 = HSS 76.2x76.2x4.78 + 130x130x12 T&B PL. (\*)
- P17 = HSS 73 O.D.x4.8 + 100x180x12 BOTTOM PL. + 130x160x10 TOP PL. (\*)
- (\*) = 2-12# ANCH. (WHERE ANCH. PL. NOT USED)

- \* POST ARE ALL JACK C/W STUD (EX. P2 = 1 JACK + 1 STUD)
- \* IF NO POST ARE MENTIONED ON PLANS, PROVIDE MIN. A "P2"

-  = SMOKE ALARMS AS PER SECTION 9.10.19. OF THE ONTARIO BUILDING CODE:
  - SHALL HAVE A VISUAL SIGNALING DEVICE;
  - ARE REQUIRED IN EACH SLEEPING ROOM AND HALLWAY;
  - ARE REQUIRED ON EACH STOREY, INCLUDING BASEMENT;
  - ARE REQUIRED TO BE PROVIDED WITH BATTERY AS AN ALTERNATIVE POWER SUPPLY CAPABLE OF PROVIDING POWER FOR AT LEAST 7 DAYS IN NORMAL CONDITION, FOLLOWED BY, 4 MINUTES OF ALARM; AND
  - CARBON MONOXIDE ALARM ARE ALSO REQUIRED ADJACENT TO EACH SLEEPING AREA.

-  = PROVIDE MECHANICAL EXHAUST TO OUTSIDE

2012 O.B.C. DRAWINGS

| REV   | DESCRIPTION                    | DATE       | BY    |
|-------|--------------------------------|------------|-------|
| REV-3 | AS PER STRUCTURAL              | 12/14/18   | VH    |
| REV-2 | AS PER STRUCTURAL              | 06/27/18   | VH    |
| REV-1 | NEW STANDARD DRWG MODIFICATION | 12/18/2017 | DOYON |
| NO.   | DESCRIPTION                    | DATE       | BY    |

DRAWING:

GROUND FLOOR - ELEV. C

|             |                      |                  |
|-------------|----------------------|------------------|
| ADDRESS: XX | SCALE: 3/16" = 1'-0" | DATE: XX/XX/XXXX |
|-------------|----------------------|------------------|

1020 - THE MORGAN  
2018 FOOTPRINT

(STANDARD DRAWINGS)

SHEET:

A7c



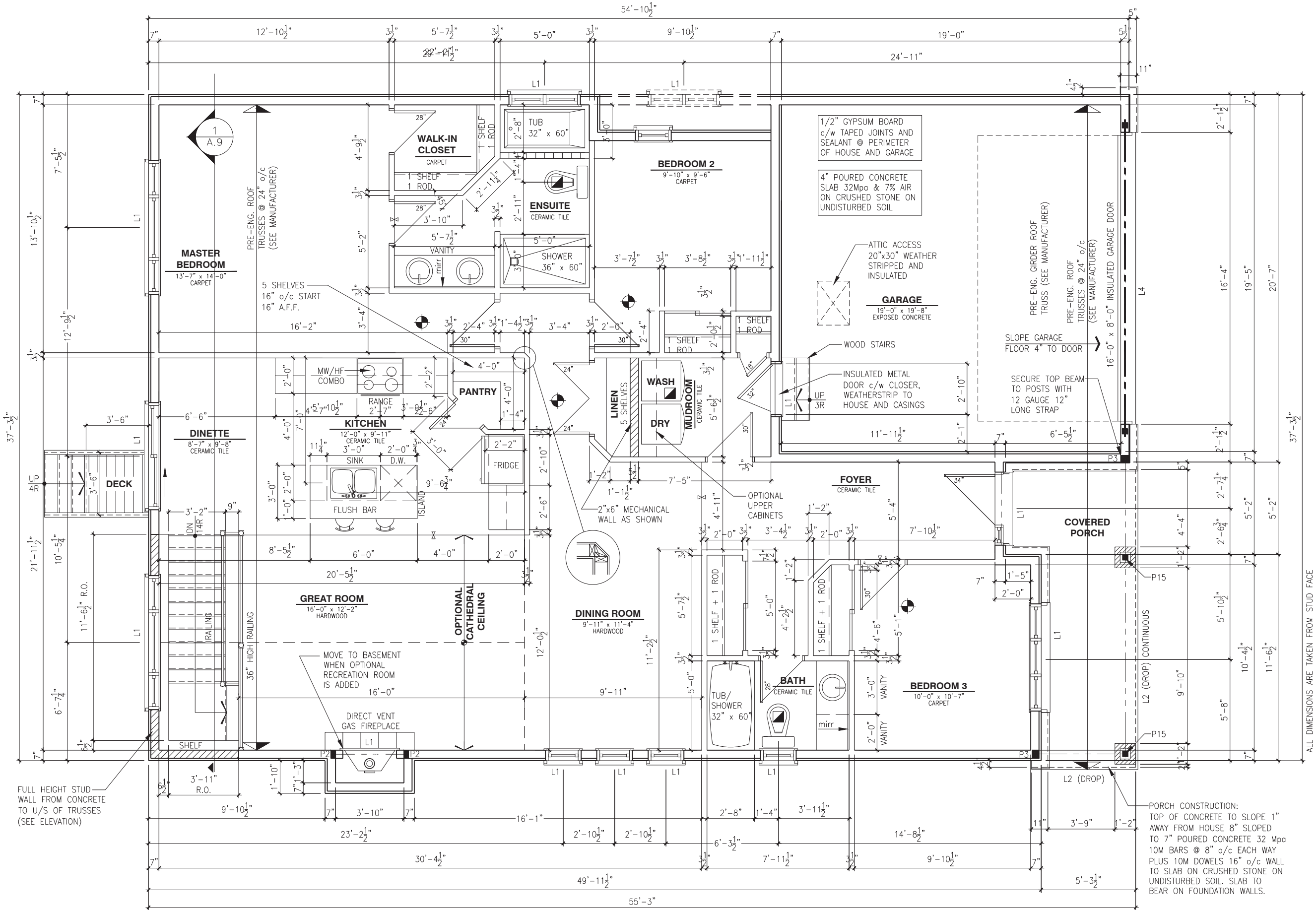

GROUND FLOOR PLAN - ELEVATION C (ENSUITE UPGRADE) RIGHT REDUCED

SCALE: 3/16" = 1'-0"

| FLOOR        | SQARE FOOT |
|--------------|------------|
| GROUND FLOOR | 1576       |
| GARAGE       | 406        |
| TOTAL        | 1982       |

LOT: XXXX  
DATE: XX/XX/XXXX



I, MARC-ANDRE DECOEUR, ARCHITECTURAL MANAGER FOR VALECRAFT HOMES LTD., HAVE REVIEWED THE FOLLOWING DOCUMENTS AND TAKE RESPONSIBILITY FOR THE DESIGN ACTIVITIES.

- PERSONAL BCIN #44555
- TARIION REGISTRATION NUMBER #611

\*\* SEE SIGNED SCHEDULE 1: DESIGNER INFORMATION FORM \*\*

THIS DRAWING IS TO BE USED IN CONJUNCTION WITH SCHEDULE B-1A AND ANY 680'S AND MAY SHOW ONLY SOME OF THE CHANGES DETAILED ON THAT DOCUMENT. SHOULD THE DRAWINGS NOT SHOW ALL ITEMS CONTAINED ON A SCHEDULE OR MISS OTHER ITEMS ALTOGETHER, THE SCHEDULE IS CONSIDERED THE GOVERNING DOCUMENT.

ALL CONTRACTORS SHALL PERFORM THEIR WORK WHETHER DESCRIBED OR NOT, ACCORDING TO THE APPLICABLE BUILDING CODE REQUIREMENTS AND MUNICIPAL REGULATIONS.

THE GENERAL CONTRACTOR SHALL CHECK AND VERIFY ALL DIMENSIONS AND REPORT ERRORS AND OMISSIONS TO VALECRAFT'S ARCHITECTURAL DEPARTMENT.

NO DIMENSION SHOULD BE SCALED ON DRAWINGS.

THE GENERAL CONTRACTOR OR SUB-CONTRACTORS WILL BE HELD RESPONSIBLE FOR ALL WORK DONE ON THE CONSTRUCTION SITE.

NOTES:

STEEL LINTEL:

- S1 = L 90x90x6
- S2 = 90x90x8
- S3 = L 100x90x8
- S4 = L 125x90x8
- S5 = L 125x90x10
- S6 = L 200x100x12
- S7 = L 150x100x10 (8" BEARING)

LINTEL TABLE:

- L1 = 2-2x10 + P2 ON BOTH SIDES
- L2 = 3-2x10 + P3 ON BOTH SIDES
- L3 = 2-1.75x9.5 LVL (1.9E) + P3 ON BOTH SIDES
- L4 = 3-1.75x9.5 LVL (1.9E) + P3 ON BOTH SIDES

\* IF LINTEL IS EXPOSED TO THE EXTERIOR, PROVIDE PRESSURE TREATED LUMBER

POST TABLE:

- P1 = 3" ADJUSTABLE STEEL COLUMN
- P15 = HEAVY DUTY, TYPE 2, ADJUSTABLE RED JACK POST BY USP
- P2 = 2-2x4 OR 2-2x6
- P3 = 3-2x4 OR 3-2x6
- P4 = 4-2x4 OR 4-2x6
- P5 = 5-2x4 OR 5-2x6
- P6 = 6-2x4 OR 6-2x6
- P13 = HSS 88.9x88.9x3.18 + 100x200x12 T&B PL. (\*)
- P14 = HSS 89x89x4.8 + 100x200x12 T&B PL. (\*)
- P15 = HSS 76.2x76.2x4.78 + 100x180x12 T&B PL. (\*)
- P16 = HSS 76.2x76.2x4.78 + 130x130x12 T&B PL. (\*)
- P17 = HSS 73 O.D.x4.8 + 100x180x12 BOTTOM PL. + 130x160x10 TOP PL. (\*)
- (\*) = 2-12# ANCH. (WHERE ANCH. PL. NOT USED)

\* POST ARE ALL JACK C/W STUD (EX. P2 = 1 JACK + 1 STUD)

\* IF NO POST ARE MENTIONED ON PLANS, PROVIDE MIN. A "P2"

- ☉ = SMOKE ALARMS AS PER SECTION 9.10.19. OF THE ONTARIO BUILDING CODE:
  - SHALL HAVE A VISUAL SIGNALING DEVICE;
  - ARE REQUIRED IN EACH SLEEPING ROOM AND HALLWAY;
  - ARE REQUIRED ON EACH STOREY, INCLUDING BASEMENT;
  - ARE REQUIRED TO BE PROVIDED WITH BATTERY AS AN ALTERNATIVE POWER SUPPLY CAPABLE OF PROVIDING POWER FOR AT LEAST 7 DAYS IN NORMAL CONDITION, FOLLOWED BY, 4 MINUTES OF ALARM; AND
  - CARBON MONOXIDE ALARM ARE ALSO REQUIRED ADJACENT TO EACH SLEEPING AREA.

☐ = PROVIDE MECHANICAL EXHAUST TO OUTSIDE

2012 O.B.C. DRAWINGS

| REV   | DESCRIPTION                    | DATE       | BY    |
|-------|--------------------------------|------------|-------|
| REV-3 | AS PER STRUCTURAL              | 12/14/18   | VH    |
| REV-2 | AS PER STRUCTURAL              | 06/27/18   | VH    |
| REV-1 | NEW STANDARD DRWG MODIFICATION | 12/18/2017 | DOYON |
| NO.   | DESCRIPTION                    | DATE       | BY    |

DRAWING: **GROUND FLOOR - ELEV. C (ENSUITE UPGARDE)**

ADDRESS: XX SCALE: 3/16" = 1'-0" DATE: XX/XX/XXXX

1020 - THE MORGAN  
2018 FOOTPRINT

(STANDARD DRAWINGS)

SHEET:

A7c

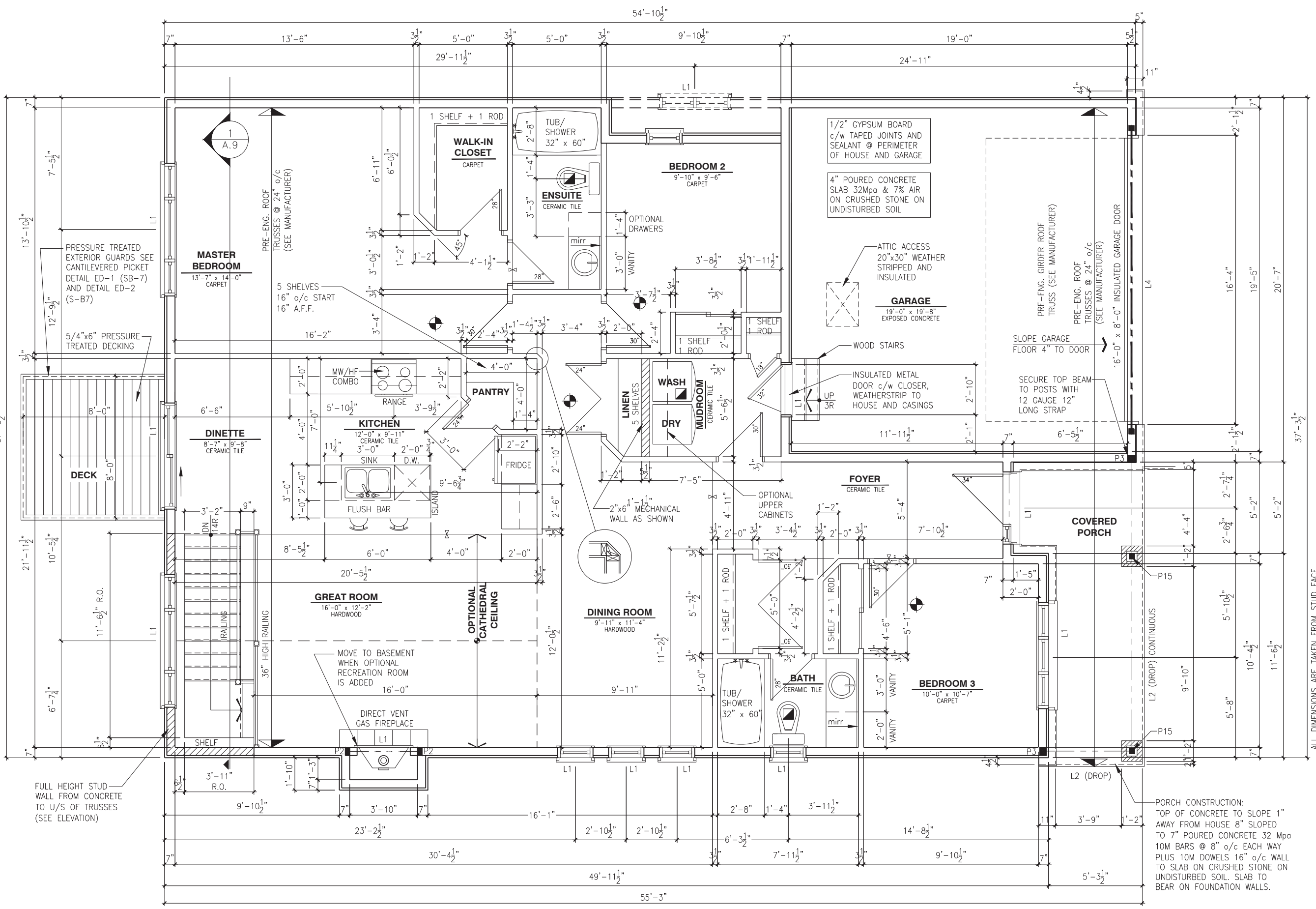

WALK-OUT - GROUND FLOOR PLAN - ELEVATION C - RIGHT REDUCED

SCALE: 3/16" = 1'-0"

| FLOOR        | SQARE FOOT |
|--------------|------------|
| GROUND FLOOR | 1576       |
| GARAGE       | 406        |
| TOTAL        | 1982       |

LOT: XXXX  
DATE: XX/XX/XXXX

Valecraft  
Homes Ltd.

I, MARC-ANDRE DECOEUR, ARCHITECTURAL MANAGER FOR VALECRAFT HOMES LTD., HAVE REVIEWED THE FOLLOWING DOCUMENTS AND TAKE RESPONSIBILITY FOR THE DESIGN ACTIVITIES.

- PERSONAL BCIN #44555
- TARIION REGISTRATION NUMBER #611

SEE SIGNED SCHEDULE 1: DESIGNER INFORMATION FORM

THIS DRAWING IS TO BE USED IN CONJUNCTION WITH SCHEDULE B-1A AND ANY 680'S AND MAY SHOW ONLY SOME OF THE CHANGES DETAILED ON THAT DOCUMENT. SHOULD THE DRAWINGS NOT SHOW ALL ITEMS CONTAINED ON A SCHEDULE OR MISS OTHER ITEMS ALTOGETHER, THE SCHEDULE IS CONSIDERED THE GOVERNING DOCUMENT.

ALL CONTRACTORS SHALL PERFORM THEIR WORK WHETHER DESCRIBED OR NOT, ACCORDING TO THE APPLICABLE BUILDING CODE REQUIREMENTS AND MUNICIPAL REGULATIONS.

THE GENERAL CONTRACTOR SHALL CHECK AND VERIFY ALL DIMENSIONS AND REPORT ERRORS AND OMISSIONS TO VALECRAFT'S ARCHITECTURAL DEPARTMENT.

NO DIMENSION SHOULD BE SCALED ON DRAWINGS.

THE GENERAL CONTRACTOR OR SUB-CONTRACTORS WILL BE HELD RESPONSIBLE FOR ALL WORK DONE ON THE CONSTRUCTION SITE.

NOTES:

STEEL LINTEL:

S1 = L 90x90x6  
S2 = 90x90x8  
S3 = L 100x90x8  
S4 = L 125x90x8  
S5 = L 125x90x10  
S6 = L 200x100x12  
S7 = L 150x100x10 (8" BEARING)

LINTEL TABLE:

L1 = 2-2x10 + P2 ON BOTH SIDES  
L2 = 3-2x10 + P3 ON BOTH SIDES  
L3 = 2-1.75x9.5 LVL (1.9E) + P3 ON BOTH SIDES  
L4 = 3-1.75x9.5 LVL (1.9E) + P3 ON BOTH SIDES

\* IF LINTEL IS EXPOSED TO THE EXTERIOR, PROVIDE PRESSURE TREATED LUMBER

POST TABLE:

P1 = 3" ADJUSTABLE STEEL COLUMN  
P15 = HEAVY DUTY, TYPE 2, ADJUSTABLE RED JACK POST BY USP

P2 = 2-2x4 OR 2-2x6  
P3 = 3-2x4 OR 3-2x6  
P4 = 4-2x4 OR 4-2x6  
P5 = 5-2x4 OR 5-2x6  
P6 = 6-2x4 OR 6-2x6

P13 = HSS 88.9x88.9x3.18 + 100x200x12 T&B PL. (\*)  
P14 = HSS 89x89x4.8 + 100x200x12 T&B PL. (\*)  
P15 = HSS 76.2x76.2x4.78 + 100x180x12 T&B PL. (\*)  
P16 = HSS 76.2x76.2x4.78 + 130x130x12 T&B PL. (\*)  
P17 = HSS 73.0x73.0x4.8 + 100x180x12 BOTTOM PL. + 130x160x10 TOP PL. (\*)

(\*) = 2-12# ANCH. (WHERE ANCH. PL. NOT USED)

\* POST ARE ALL JACK C/W STUD (EX. P2 = 1 JACK + 1 STUD)  
\* IF NO POST ARE MENTIONED ON PLANS, PROVIDE MIN. A "P2"

= SMOKE ALARMS AS PER SECTION 9.10.19. OF THE ONTARIO BUILDING CODE:  
- SHALL HAVE A VISUAL SIGNALING DEVICE;  
- ARE REQUIRED IN EACH SLEEPING ROOM AND HALLWAY;  
- ARE REQUIRED ON EACH STOREY, INCLUDING BASEMENT;  
- ARE REQUIRED TO BE PROVIDED WITH BATTERY AS AN ALTERNATIVE POWER SUPPLY CAPABLE OF PROVIDING POWER FOR AT LEAST 7 DAYS IN NORMAL CONDITION, FOLLOWED BY, 4 MINUTES OF ALARM; AND  
- CARBON MONOXIDE ALARM ARE ALSO REQUIRED ADJACENT TO EACH SLEEPING AREA.

= PROVIDE MECHANICAL EXHAUST TO OUTSIDE

2012 O.B.C. DRAWINGS

|       |                                |            |       |
|-------|--------------------------------|------------|-------|
| REV-3 | AS PER STRUCTURAL              | 12/14/18   | VH    |
| REV-2 | AS PER STRUCTURAL              | 06/27/18   | VH    |
| REV-1 | NEW STANDARD DRWG MODIFICATION | 12/18/2017 | DOYON |
| NO.   | DESCRIPTION                    | DATE       | BY    |

DRAWING: WALK-OUT  
GROUND FLOOR - ELEV. C

ADDRESS: XX    SCALE: 3/16" = 1'-0"    DATE: XX/XX/XXXX

1020 - THE MORGAN  
2018 FOOTPRINT

(STANDARD DRAWINGS)

A7c

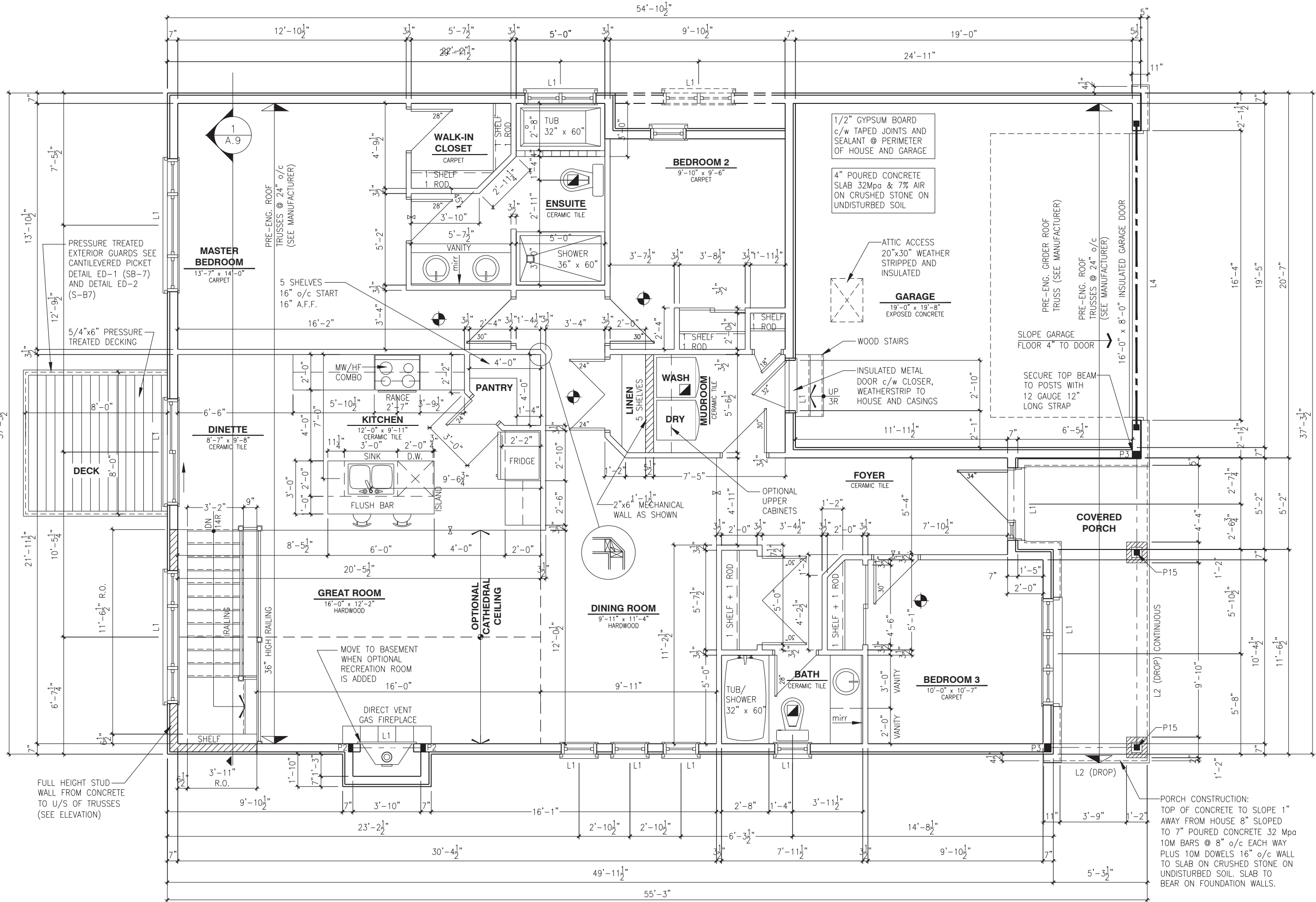

WALK-OUT - GROUND FLOOR PLAN - ELEVATION C (ENSUITE UPGRADE) RIGHT REDUCED

SCALE: 3/16" = 1'-0"

| FLOOR        | SQARE FOOT |
|--------------|------------|
| GROUND FLOOR | 1576       |
| GARAGE       | 406        |
| TOTAL        | 1982       |

LOT:XXXX  
DATE:XX/XX/XXXX

MARC-ANDRE DECOEUR, ARCHITECTURAL MANAGER FOR VALECRAFT HOMES LTD., HAVE REVIEWED THE FOLLOWING DOCUMENTS AND TAKE RESPONSIBILITY FOR THE DESIGN ACTIVITIES.

PERSONAL BCIN #44555

TARION REGISTRATION NUMBER #611

SEE SIGNED SCHEDULE 1: DESIGNER INFORMATION FORM

THIS DRAWING IS TO BE USED IN CONJUNCTION WITH SCHEDULE B-1A AND ANY 680'S AND MAY SHOW ONLY SOME OF THE CHANGES DETAILED ON THAT DOCUMENT. SHOULD THE DRAWINGS NOT SHOW ALL ITEMS CONTAINED ON A SCHEDULE OR MISS OTHER ITEMS ALTOGETHER, THE SCHEDULE IS CONSIDERED THE GOVERNING DOCUMENT.

ALL CONTRACTORS SHALL PERFORM THEIR WORK WHETHER DESCRIBED OR NOT, ACCORDING TO THE APPLICABLE BUILDING CODE REQUIREMENTS AND MUNICIPAL REGULATIONS.

THE GENERAL CONTRACTOR SHALL CHECK AND VERIFY ALL DIMENSIONS AND REPORT ERRORS AND OMISSIONS TO VALECRAFT'S ARCHITECTURAL DEPARTMENT.

NO DIMENSION SHOULD BE SCALED ON DRAWINGS.

THE GENERAL CONTRACTOR OR SUB-CONTRACTORS WILL BE HELD RESPONSIBLE FOR ALL WORK DONE ON THE CONSTRUCTION SITE.

NOTES:

STEEL LINTEL:

S1 = L 90x90x6

S2 = L 90x90x8

S3 = L 100x90x8

S4 = L 125x90x8

S5 = L 125x90x10

S6 = L 200x100x12

S7 = L 150x100x10 (8" BEARING)

LINTEL TABLE:

L1 = 2-2x10 + P2 ON BOTH SIDES

L2 = 3-2x10 + P3 ON BOTH SIDES

L3 = 2-1.75x9.5 LVL (1.9E) + P3 ON BOTH SIDES

L4 = 3-1.75x9.5 LVL (1.9E) + P3 ON BOTH SIDES

IF LINTEL IS EXPOSED TO THE EXTERIOR, PROVIDE PRESSURE TREATED LUMBER

POST TABLE:

P1 = 3" ADJUSTABLE STEEL COLUMN

P15 = HEAVY DUTY, TYPE 2, ADJUSTABLE RED JACK POST BY USP

P2 = 2-2x4 OR 2-2x6

P3 = 3-2x4 OR 3-2x6

P4 = 4-2x4 OR 4-2x6

P5 = 5-2x4 OR 5-2x6

P6 = 6-2x4 OR 6-2x6

P13 = HSS 88.9x88.9x3.18 + 100x200x12 T&B PL. (\*)

P14 = HSS 89x89x4.8 + 100x200x12 T&B PL. (\*)

P15 = HSS 76.2x76.2x4.78 + 100x180x12 T&B PL. (\*)

P16 = HSS 76.2x76.2x4.78 + 130x130x12 T&B PL. (\*)

P17 = HSS 73 O.D.x4.8 + 100x180x12 BOTTOM PL. + 130x160x10 TOP PL. (\*)

(\*) = 2-12# ANCH. (WHERE ANCH. PL. NOT USED)

POST ARE ALL JACK C/W STUD (EX. P2 = 1 JACK + 1 STUD)

IF NO POST ARE MENTIONED ON PLANS, PROVIDE MIN. A "P2"

SMOKE ALARMS AS PER SECTION 9.10.19. OF THE ONTARIO BUILDING CODE:

SHALL HAVE A VISUAL SIGNALING DEVICE;

ARE REQUIRED IN EACH SLEEPING ROOM AND HALLWAY;

ARE REQUIRED ON EACH STOREY, INCLUDING BASEMENT;

ARE REQUIRED TO BE PROVIDED WITH BATTERY AS AN ALTERNATIVE POWER SUPPLY CAPABLE OF PROVIDING POWER FOR AT LEAST 7 DAYS IN NORMAL CONDITION, FOLLOWED BY, 4 MINUTES OF ALARM; AND

CARBON MONOXIDE ALARM ARE ALSO REQUIRED ADJACENT TO EACH SLEEPING AREA.

PROVIDE MECHANICAL EXHAUST TO OUTSIDE

2012 O.B.C. DRAWINGS

|       |                                |            |       |
|-------|--------------------------------|------------|-------|
| REV-3 | AS PER STRUCTURAL              | 12/14/18   | VH    |
| REV-2 | AS PER STRUCTURAL              | 06/27/18   | VH    |
| REV-1 | NEW STANDARD DRWG MODIFICATION | 12/18/2017 | DOYON |
| NO.   | DESCRIPTION                    | DATE       | BY    |

DRAWING:WALK-OUT - GROUND FLOOR  
ELEV. C (ENSUITE UPGRADE)

ADDRESS:XX

SCALE:3/16" = 1'-0"

DATE:XX/XX/XXXX

1020 - THE MORGAN  
2018 FOOTPRINT

(STANDARD DRAWINGS)

SHEET:  
A7c



- ROOF AND FLOOR LAYOUT IS A SCHEMATIC LAYOUT TO ASSIST THE TRUSS MANUFACTURER. PROVIDE THE TRUSS MANUFACTURER'S ROOF AND FLOOR LAYOUT FOR BUILDING PERMIT APPLICATION AND FOR THE ON-SITE FRAMING. THE DRAFTING SERVICE OFFICE NEEDS TO BE AWARE OF ANY ALTERNATIVES OR CHANGES REGARDING THE ROOF AND FLOOR'S SCHEMATIC LAYOUT BEFORE THE CONSTRUCTION BEGINS. PROVIDE SUPPORT UNDER GIRDER TRUSS & SOLID BLOCKING DOWN TO FOUNDATION.

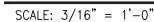

**A8a**



ROOF AND FLOOR LAYOUT NOTES:

- ROOF AND FLOOR LAYOUT IS A SCHEMATIC LAYOUT TO ASSIST THE TRUSS MANUFACTURER. PROVIDE THE TRUSS MANUFACTURER'S ROOF AND FLOOR LAYOUT FOR BUILDING PERMIT APPLICATION AND FOR THE ON-SITE FRAMING. THE DRAFTING SERVICE OFFICE NEEDS TO BE AWARE OF ANY ALTERNATIVES OR CHANGES REGARDING THE ROOF AND FLOOR'S SCHEMATIC LAYOUT BEFORE THE CONSTRUCTION BEGINS, PROVIDE SUPPORT UNDER GIRDER TRUSS & SOLID BLOCKING DOWN TO FOUNDATION.

EDGE PROTECTION  
(TYPICAL)

HOUSE PERIMETER  
EXTERIOR FACE OF  
O.S.B. (TYPICAL)

OUTLINE OF  
MASONRY  
VENEER

OUTLINE OF  
BEAM

ROOF LINES  
(TYPICAL)

MAXIMUM ROOF VENTS  
(ROOF VENTILATION AS PER  
OBC - SECTION 9.19.1) (TYPICAL)

ROOF PLAN - ELEVATION B

SCALE: 3/16" = 1'-0"

LOT: XXXX

DATE: XX/XX/XXXX



**Valecraft**  
Homes Ltd.

I, MARC-ANDRE DECOEUR, ARCHITECTURAL MANAGER FOR VALECRAFT HOMES LTD., HAVE REVIEWED THE FOLLOWING DOCUMENTS AND TAKE RESPONSIBILITY FOR THE DESIGN ACTIVITIES.

- PERSONAL BCIN #44555
- TARIION REGISTRATION NUMBER #611

\*\* SEE SIGNED SCHEDULE 1: DESIGNER INFORMATION FORM \*\*

THIS DRAWING IS TO BE USED IN CONJUNCTION WITH SCHEDULE B-1A AND ANY 680'S AND MAY SHOW ONLY SOME OF THE CHANGES DETAILED ON THAT DOCUMENT. SHOULD THE DRAWINGS NOT SHOW ALL ITEMS CONTAINED ON A SCHEDULE OR MISS OTHER ITEMS ALTOGETHER, THE SCHEDULE IS CONSIDERED THE GOVERNING DOCUMENT.

ALL CONTRACTORS SHALL PERFORM THEIR WORK WHETHER DESCRIBED OR NOT, ACCORDING TO THE APPLICABLE BUILDING CODE REQUIREMENTS AND MUNICIPAL REGULATIONS.

THE GENERAL CONTRACTOR SHALL CHECK AND VERIFY ALL DIMENSIONS AND REPORT ERRORS AND OMISSIONS TO VALECRAFT'S ARCHITECTURAL DEPARTMENT.

NO DIMENSION SHOULD BE SCALED ON DRAWINGS.

THE GENERAL CONTRACTOR OR SUB-CONTRACTORS WILL BE HELD RESPONSIBLE FOR ALL WORK DONE ON THE CONSTRUCTION SITE.

NOTES:

STEEL LINTEL:

- S1 = L 90x90x6
- S2 = L 90x90x8
- S3 = L 100x90x8
- S4 = L 125x90x8
- S5 = L 125x90x10
- S6 = L 200x100x12
- S7 = L 150x100x10 (8" BEARING)

LINTEL TABLE:

- L1 = 2-2x10 + P2 ON BOTH SIDES
- L2 = 3-2x10 + P3 ON BOTH SIDES
- L3 = 2-1.75x9.5 LVL (1.9E) + P3 ON BOTH SIDES
- L4 = 3-1.75x9.5 LVL (1.9E) + P3 ON BOTH SIDES

\* IF LINTEL IS EXPOSED TO THE EXTERIOR, PROVIDE PRESSURE TREATED LUMBER

POST TABLE:

- P1 = 3" ADJUSTABLE STEEL COLUMN
- P15 = HEAVY DUTY, TYPE 2, ADJUSTABLE RED JACK
- POST BY USP
- P2 = 2-2x4 OR 2-2x6
- P3 = 3-2x4 OR 3-2x6
- P4 = 4-2x4 OR 4-2x6
- P5 = 5-2x4 OR 5-2x6
- P6 = 6-2x4 OR 6-2x6
- P13 = HSS 88.9x88.9x3.18 + 100x200x12 T&B PL. (\*)
- P14 = HSS 89x89x4.8 + 100x200x12 T&B PL. (\*)
- P15 = HSS 76.2x76.2x4.78 + 100x180x12 T&B PL. (\*)
- P16 = HSS 76.2x76.2x4.78 + 130x130x12 T&B PL. (\*)
- P17 = HSS 73 O.D.x4.8 + 100x180x12 BOTTOM PL. + 130x160x10 TOP PL. (\*)
- (\*) = 2-12# ANCH. (WHERE ANCH. PL. NOT USED)

\* POST ARE ALL JACK c/w STUD

(EX. P2 = 1 JACK + 1 STUD)

\* IF NO POST ARE MENTIONED ON PLANS, PROVIDE MIN. A "P2"



- = SMOKE ALARMS AS PER SECTION 9.10.19. OF THE ONTARIO BUILDING CODE:
- SHALL HAVE A VISUAL SIGNALING DEVICE;
- ARE REQUIRED IN EACH SLEEPING ROOM AND HALLWAY;
- ARE REQUIRED ON EACH STOREY, INCLUDING BASEMENT;
- ARE REQUIRED TO BE PROVIDED WITH BATTERY AS AN ALTERNATIVE POWER SUPPLY CAPABLE OF PROVIDING POWER FOR AT LEAST 7 DAYS IN NORMAL CONDITION, FOLLOWED BY, 4 MINUTES OF ALARM; AND
- CARBON MONOXIDE ALARM ARE ALSO REQUIRED ADJACENT TO EACH SLEEPING AREA.



= PROVIDE MECHANICAL EXHAUST TO OUTSIDE

2012 O.B.C. DRAWINGS

| REV   | DESCRIPTION                    | DATE       | BY    |
|-------|--------------------------------|------------|-------|
| REV-3 | AS PER STRUCTURAL              | 12/14/18   | VH    |
| REV-2 | AS PER STRUCTURAL              | 06/27/18   | VH    |
| REV-1 | NEW STANDARD DRWG MODIFICATION | 12/18/2017 | DOYON |
| NO.   | DESCRIPTION                    | DATE       | BY    |

DRAWING:

ROOF PLAN - ELEVATION B

ADDRESS: XX SCALE: 3/16" = 1'-0" DATE: XX/XX/XXXX

1020 - THE MORGAN  
2018 FOOTPRINT

(STANDARD DRAWINGS)

SHEET:

A8b

ROOF AND FLOOR LAYOUT NOTES:

– ROOF AND FLOOR LAYOUT IS A SCHEMATIC LAYOUT TO ASSIST THE TRUSS MANUFACTURER. PROVIDE THE TRUSS MANUFACTURER'S ROOF AND FLOOR LAYOUT FOR BUILDING PERMIT APPLICATION AND FOR THE ON-SITE FRAMING. THE DRAFTING SERVICE OFFICE NEEDS TO BE AWARE OF ANY ALTERNATIVES OR CHANGES REGARDING THE ROOF AND FLOOR'S SCHEMATIC LAYOUT BEFORE THE CONSTRUCTION BEGINS, PROVIDE SUPPORT UNDER GIRDER TRUSS & SOLID BLOCKING DOWN TO FOUNDATION.

EDGE PROTECTION  
(TYPICAL)

HOUSE PERIMETER  
EXTERIOR FACE OF  
O.S.B. (TYPICAL)

ROOF LINES  
(TYPICAL)

MAXIMUM ROOF VENTS  
(ROOF VENTILATION AS PER  
OBC – SECTION 9.19.1) (TYPICAL)

OUTLINE OF  
BEAM

ROOF PLAN - ELEVATION C

SCALE: 3/16" = 1'-0"

LOT: XXXX  
DATE: XX/XX/XXXX



I, MARC-ANDRÉ DECOEUR, ARCHITECTURAL MANAGER FOR VALECRAFT HOMES LTD., HAVE REVIEWED THE FOLLOWING DOCUMENTS AND TAKE RESPONSIBILITY FOR THE DESIGN ACTIVITIES.

- PERSONAL BCIN #44555
- TARIION REGISTRATION NUMBER #611

\*\* SEE SIGNED SCHEDULE 1: DESIGNER INFORMATION FORM \*\*

THIS DRAWING IS TO BE USED IN CONJUNCTION WITH SCHEDULE B-1A AND ANY 680'S AND MAY SHOW ONLY SOME OF THE CHANGES DETAILED ON THAT DOCUMENT. SHOULD THE DRAWINGS NOT SHOW ALL ITEMS CONTAINED ON A SCHEDULE OR MISS OTHER ITEMS ALTOGETHER, THE SCHEDULE IS CONSIDERED THE GOVERNING DOCUMENT.

ALL CONTRACTORS SHALL PERFORM THEIR WORK WHETHER DESCRIBED OR NOT, ACCORDING TO THE APPLICABLE BUILDING CODE REQUIREMENTS AND MUNICIPAL REGULATIONS.

THE GENERAL CONTRACTOR SHALL CHECK AND VERIFY ALL DIMENSIONS AND REPORT ERRORS AND OMISSIONS TO VALECRAFT'S ARCHITECTURAL DEPARTMENT.

NO DIMENSION SHOULD BE SCALED ON DRAWINGS.

THE GENERAL CONTRACTOR OR SUB-CONTRACTORS WILL BE HELD RESPONSIBLE FOR ALL WORK DONE ON THE CONSTRUCTION SITE.

NOTES:

STEEL LINTEL:

- S1 = L 90x90x6
- S2 = L 90x90x8
- S3 = L 100x90x8
- S4 = L 125x90x8
- S5 = L 125x90x10
- S6 = L 200x100x12
- S7 = L 150x100x10 (8" BEARING)

LINTEL TABLE:

- L1 = 2-2x10 + P2 ON BOTH SIDES
- L2 = 3-2x10 + P3 ON BOTH SIDES
- L3 = 2-1.75x9.5 LVL (1.9E) + P3 ON BOTH SIDES
- L4 = 3-1.75x9.5 LVL (1.9E) + P3 ON BOTH SIDES

\* IF LINTEL IS EXPOSED TO THE EXTERIOR, PROVIDE PRESSURE TREATED LUMBER

POST TABLE:

- P1 = 3" ADJUSTABLE STEEL COLUMN
- P15 = HEAVY DUTY, TYPE 2, ADJUSTABLE RED JACK
- POST BY USP
- P2 = 2-2x4 OR 2-2x6
- P3 = 3-2x4 OR 3-2x6
- P4 = 4-2x4 OR 4-2x6
- P5 = 5-2x4 OR 5-2x6
- P6 = 6-2x4 OR 6-2x6
- P13 = HSS 88.9x88.9x3.18 + 100x200x12 T&B PL. (\*)
- P14 = HSS 89x89x4.8 + 100x200x12 T&B PL. (\*)
- P15 = HSS 76.2x76.2x4.78 + 100x180x12 T&B PL. (\*)
- P16 = HSS 76.2x76.2x4.78 + 130x130x12 T&B PL. (\*)
- P17 = HSS 73 O.D.x4.8 + 100x180x12 BOTTOM PL. + 130x160x10 TOP PL. (\*)
- (\*) = 2-12# ANCH. (WHERE ANCH. PL. NOT USED)

\* POST ARE ALL JACK c/w STUD

(EX. P2 = 1 JACK + 1 STUD)

\* IF NO POST ARE MENTIONED ON PLANS, PROVIDE MIN. A "P2"

- = SMOKE ALARMS AS PER SECTION 9.10.19. OF THE ONTARIO BUILDING CODE:
  - SHALL HAVE A VISUAL SIGNALING DEVICE;
  - ARE REQUIRED IN EACH SLEEPING ROOM AND HALLWAY;
  - ARE REQUIRED ON EACH STOREY, INCLUDING BASEMENT;
  - ARE REQUIRED TO BE PROVIDED WITH BATTERY AS AN ALTERNATIVE POWER SUPPLY CAPABLE OF PROVIDING POWER FOR AT LEAST 7 DAYS IN NORMAL CONDITION, FOLLOWED BY, 4 MINUTES OF ALARM; AND
  - CARBON MONOXIDE ALARM ARE ALSO REQUIRED ADJACENT TO EACH SLEEPING AREA.

= PROVIDE MECHANICAL EXHAUST TO OUTSIDE

2012 O.B.C. DRAWINGS

| REV   | DESCRIPTION                    | DATE       | BY    |
|-------|--------------------------------|------------|-------|
| REV-3 | AS PER STRUCTURAL              | 12/14/18   | VH    |
| REV-2 | AS PER STRUCTURAL              | 06/27/18   | VH    |
| REV-1 | NEW STANDARD DRWG MODIFICATION | 12/18/2017 | DOYON |
| NO.   | DESCRIPTION                    | DATE       | BY    |

DRAWING:

ROOF PLAN - ELEVATION C

ADDRESS: XX SCALE: 3/16" = 1'-0" DATE: XX/XX/XXXX

1020 - THE MORGAN  
2018 FOOTPRINT

(STANDARD DRAWINGS)

SHEET:

A8c

ROOF AND FLOOR LAYOUT NOTES:

– ROOF AND FLOOR LAYOUT IS A SCHEMATIC LAYOUT TO ASSIST THE TRUSS MANUFACTURER. PROVIDE THE TRUSS MANUFACTURER'S ROOF AND FLOOR LAYOUT FOR BUILDING PERMIT APPLICATION AND FOR THE ON-SITE FRAMING. THE DRAFTING SERVICE OFFICE NEEDS TO BE AWARE OF ANY ALTERNATIVES OR CHANGES REGARDING THE ROOF AND FLOOR'S SCHEMATIC LAYOUT BEFORE THE CONSTRUCTION BEGINS. PROVIDE SUPPORT UNDER GIRDER TRUSS & SOLID BLOCKING DOWN TO FOUNDATION.

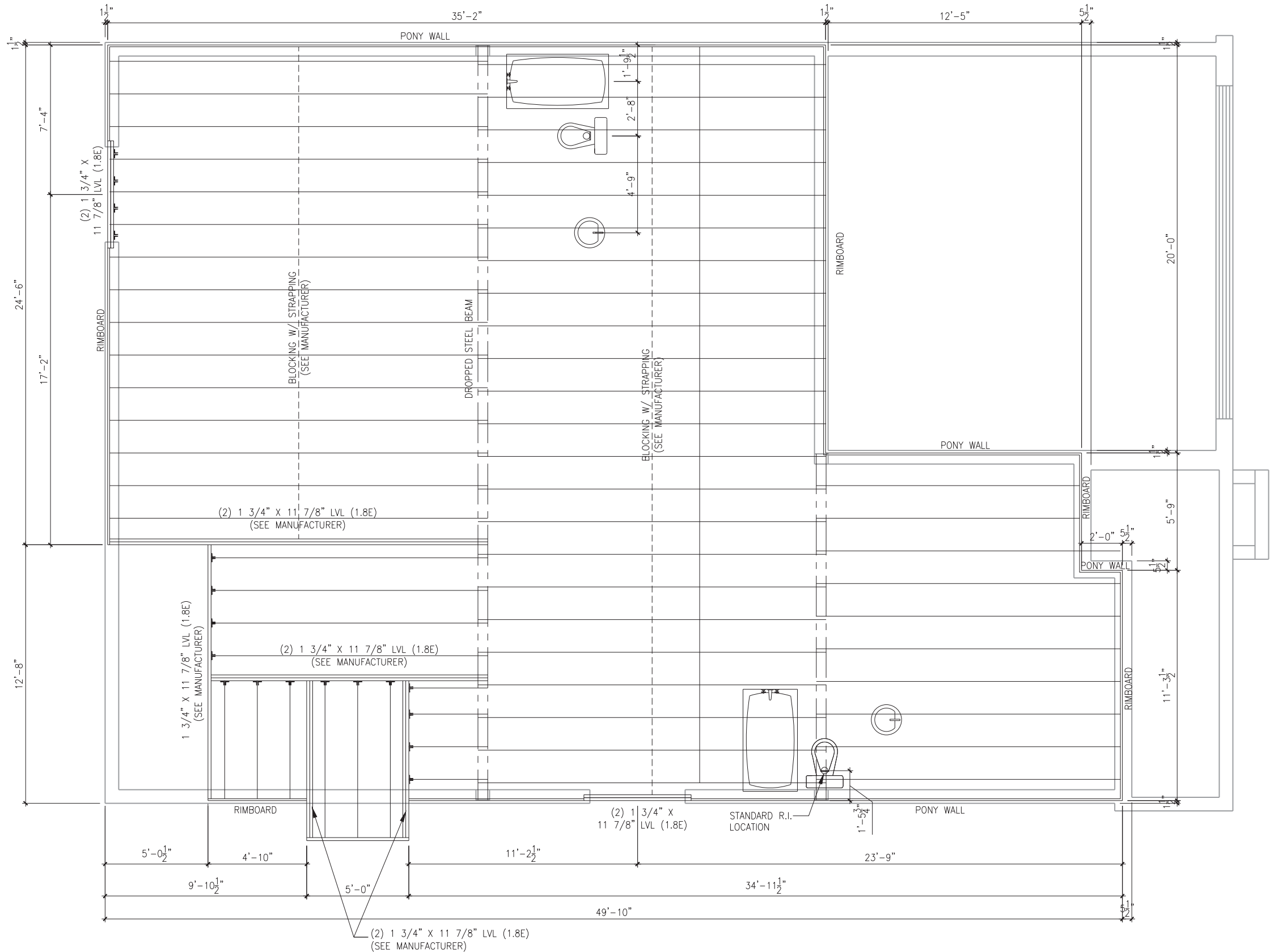

PLAN - FIRST FLOOR  
JOIST LAYOUT - ELEVATION A, C (STANDARD)

SCALE: 3/16" = 1'-0"

LOT: XXXX  
DATE: XX/XX/XXXX



I, MARC-ANDRE DECOEUR, ARCHITECTURAL MANAGER FOR VALECRAFT HOMES LTD., HAVE REVIEWED THE FOLLOWING DOCUMENTS AND TAKE RESPONSIBILITY FOR THE DESIGN ACTIVITIES.

- PERSONAL BCIN #44555
- TARIION REGISTRATION NUMBER #611

\*\* SEE SIGNED SCHEDULE 1: DESIGNER INFORMATION FORM \*\*

THIS DRAWING IS TO BE USED IN CONJUNCTION WITH SCHEDULE B-1A AND ANY 680'S AND MAY SHOW ONLY SOME OF THE CHANGES DETAILED ON THAT DOCUMENT. SHOULD THE DRAWINGS NOT SHOW ALL ITEMS CONTAINED ON A SCHEDULE OR MISS OTHER ITEMS ALTOGETHER, THE SCHEDULE IS CONSIDERED THE GOVERNING DOCUMENT.

ALL CONTRACTORS SHALL PERFORM THEIR WORK WHETHER DESCRIBED OR NOT, ACCORDING TO THE APPLICABLE BUILDING CODE REQUIREMENTS AND MUNICIPAL REGULATIONS.

THE GENERAL CONTRACTOR SHALL CHECK AND VERIFY ALL DIMENSIONS AND REPORT ERRORS AND OMISSIONS TO VALECRAFT'S ARCHITECTURAL DEPARTMENT.

NO DIMENSION SHOULD BE SCALED ON DRAWINGS.

THE GENERAL CONTRACTOR OR SUB-CONTRACTORS WILL BE HELD RESPONSIBLE FOR ALL WORK DONE ON THE CONSTRUCTION SITE.

NOTES:

STEEL LINTEL:

- S1 = L 90x90x6
- S2 = L 90x90x8
- S3 = L 100x90x8
- S4 = L 125x90x8
- S5 = L 125x90x10
- S6 = L 200x100x12
- S7 = L 150x100x10 (8" BEARING)

LINTEL TABLE:

- L1 = 2-2x10 + P2 ON BOTH SIDES
- L2 = 3-2x10 + P3 ON BOTH SIDES
- L3 = 2-1.75x9.5 LVL (1.9E) + P3 ON BOTH SIDES
- L4 = 3-1.75x9.5 LVL (1.9E) + P3 ON BOTH SIDES

\* IF LINTEL IS EXPOSED TO THE EXTERIOR, PROVIDE PRESSURE TREATED LUMBER

POST TABLE:

- P1 = 3" ADJUSTABLE STEEL COLUMN
- P15 = HEAVY DUTY, TYPE 2, ADJUSTABLE RED JACK POST BY USP
- P2 = 2-2x4 OR 2-2x6
- P3 = 3-2x4 OR 3-2x6
- P4 = 4-2x4 OR 4-2x6
- P5 = 5-2x4 OR 5-2x6
- P6 = 6-2x4 OR 6-2x6

- P13 = HSS 88.9x88.9x3.18 + 100x200x12 T&B PL. (\*)
- P14 = HSS 89x89x4.8 + 100x200x12 T&B PL. (\*)
- P15 = HSS 76.2x76.2x4.78 + 100x180x12 T&B PL. (\*)
- P16 = HSS 76.2x76.2x4.78 + 130x130x12 T&B PL. (\*)
- P17 = HSS 73 O.D.x4.8 + 100x180x12 BOTTOM PL. + 130x160x10 TOP PL. (\*)

(\*) = 2-12# ANCH. (WHERE ANCH. PL. NOT USED)

\* POST ARE ALL JACK c/w STUD

(EX. P2 = 1 JACK + 1 STUD)

\* IF NO POST ARE MENTIONED ON PLANS, PROVIDE MIN. A "P2"

- = SMOKE ALARMS AS PER SECTION 9.10.19. OF THE ONTARIO BUILDING CODE:
  - SHALL HAVE A VISUAL SIGNALING DEVICE;
  - ARE REQUIRED IN EACH SLEEPING ROOM AND HALLWAY;
  - ARE REQUIRED ON EACH STOREY, INCLUDING BASEMENT;
  - ARE REQUIRED TO BE PROVIDED WITH BATTERY AS AN ALTERNATIVE POWER SUPPLY CAPABLE OF PROVIDING POWER FOR AT LEAST 7 DAYS IN NORMAL CONDITION, FOLLOWED BY, 4 MINUTES OF ALARM; AND
  - CARBON MONOXIDE ALARM ARE ALSO REQUIRED ADJACENT TO EACH SLEEPING AREA.

= PROVIDE MECHANICAL EXHAUST TO OUTSIDE

## 2012 O.B.C. DRAWINGS

| REV   | DESCRIPTION                    | DATE       | BY    |
|-------|--------------------------------|------------|-------|
| REV-3 | AS PER STRUCTURAL              | 12/14/18   | VH    |
| REV-2 | AS PER STRUCTURAL              | 06/27/18   | VH    |
| REV-1 | NEW STANDARD DRWG MODIFICATION | 12/18/2017 | DOYON |
| NO.   | DESCRIPTION                    | DATE       | BY    |

DRAWING: 01FL - JOIST LAYOUT  
ELEVATION A, C

ADDRESS: XX SCALE: 3/16" = 1'-0" DATE: XX/XX/XXXX

1020 - THE MORGAN  
2018 FOOTPRINT

(STANDARD DRAWINGS)

SHEET:

A9a

ROOF AND FLOOR LAYOUT NOTES:

– ROOF AND FLOOR LAYOUT IS A SCHEMATIC LAYOUT TO ASSIST THE TRUSS MANUFACTURER. PROVIDE THE TRUSS MANUFACTURER'S ROOF AND FLOOR LAYOUT FOR BUILDING PERMIT APPLICATION AND FOR THE ON-SITE FRAMING. THE DRAFTING SERVICE OFFICE NEEDS TO BE AWARE OF ANY ALTERNATIVES OR CHANGES REGARDING THE ROOF AND FLOOR'S SCHEMATIC LAYOUT BEFORE THE CONSTRUCTION BEGINS. PROVIDE SUPPORT UNDER GIRDER TRUSS & SOLID BLOCKING DOWN TO FOUNDATION.

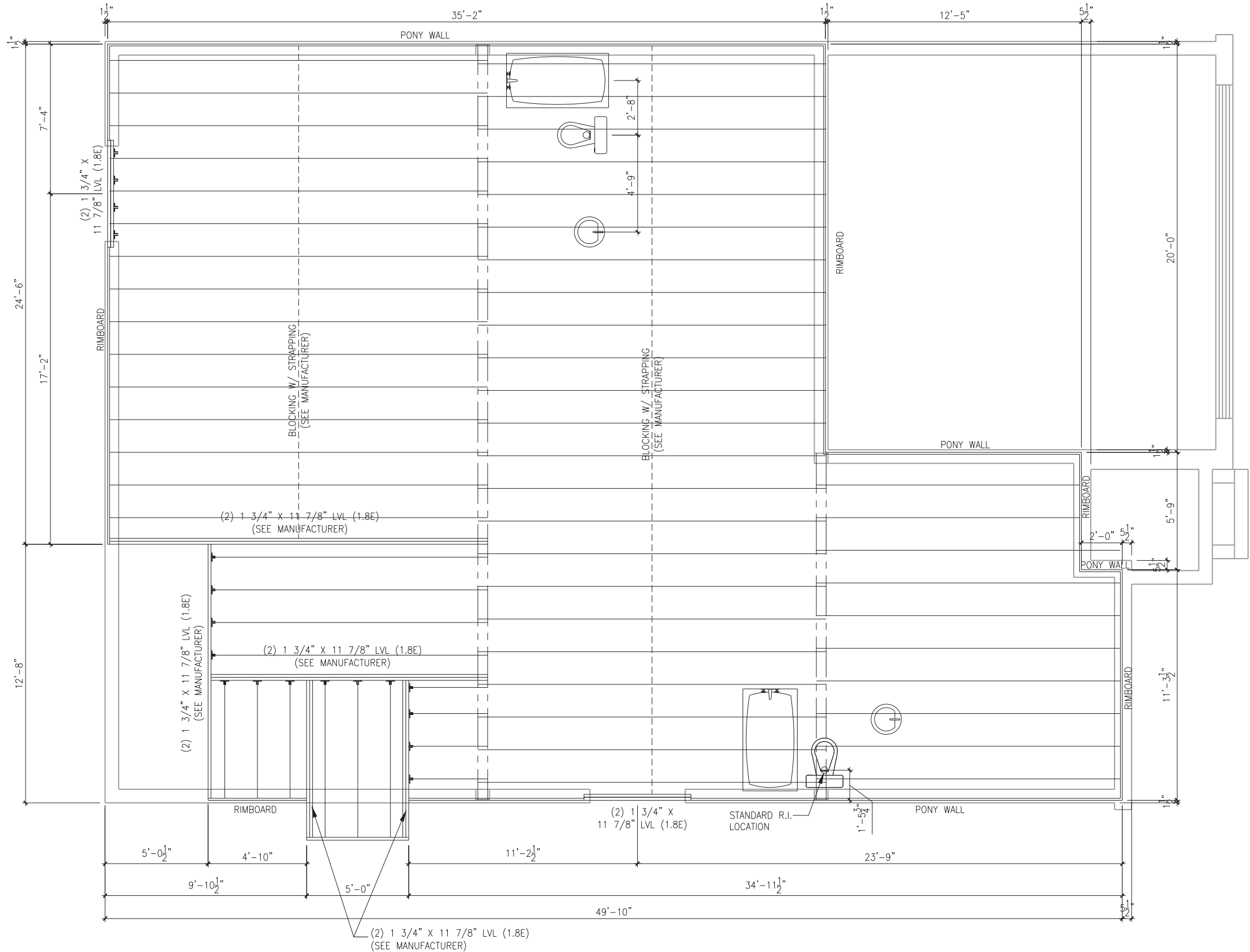

PLAN - FIRST FLOOR  
JOIST LAYOUT - ELEVATION B

SCALE: 3/16" = 1'-0"

LOT: XXXX  
DATE: XX/XX/XXXX



I, MARC-ANDRE DECOEUR, ARCHITECTURAL MANAGER FOR VALECRAFT HOMES LTD., HAVE REVIEWED THE FOLLOWING DOCUMENTS AND TAKE RESPONSIBILITY FOR THE DESIGN ACTIVITIES.

- PERSONAL BCIN #44555
- TARIION REGISTRATION NUMBER #611

\*\* SEE SIGNED SCHEDULE 1: DESIGNER INFORMATION FORM \*\*

THIS DRAWING IS TO BE USED IN CONJUNCTION WITH SCHEDULE B-1A AND ANY 680'S AND MAY SHOW ONLY SOME OF THE CHANGES DETAILED ON THAT DOCUMENT. SHOULD THE DRAWINGS NOT SHOW ALL ITEMS CONTAINED ON A SCHEDULE OR MISS OTHER ITEMS ALTOGETHER, THE SCHEDULE IS CONSIDERED THE GOVERNING DOCUMENT.

ALL CONTRACTORS SHALL PERFORM THEIR WORK WHETHER DESCRIBED OR NOT, ACCORDING TO THE APPLICABLE BUILDING CODE REQUIREMENTS AND MUNICIPAL REGULATIONS.

THE GENERAL CONTRACTOR SHALL CHECK AND VERIFY ALL DIMENSIONS AND REPORT ERRORS AND OMISSIONS TO VALECRAFT'S ARCHITECTURAL DEPARTMENT.

NO DIMENSION SHOULD BE SCALED ON DRAWINGS.

THE GENERAL CONTRACTOR OR SUB-CONTRACTORS WILL BE HELD RESPONSIBLE FOR ALL WORK DONE ON THE CONSTRUCTION SITE.

NOTES:

STEEL LINTEL:

- S1 = L 90x90x6
- S2 = L 90x90x8
- S3 = L 100x90x8
- S4 = L 125x90x8
- S5 = L 125x90x10
- S6 = L 200x100x12
- S7 = L 150x100x10 (8" BEARING)

LINTEL TABLE:

- L1 = 2-2x10 + P2 ON BOTH SIDES
- L2 = 3-2x10 + P3 ON BOTH SIDES
- L3 = 2-1.75x9.5 LVL (1.9E) + P3 ON BOTH SIDES
- L4 = 3-1.75x9.5 LVL (1.9E) + P3 ON BOTH SIDES

\* IF LINTEL IS EXPOSED TO THE EXTERIOR, PROVIDE PRESSURE TREATED LUMBER

POST TABLE:

- P1 = 3" ADJUSTABLE STEEL COLUMN
- P15 = HEAVY DUTY, TYPE 2, ADJUSTABLE RED JACK POST BY USP
- P2 = 2-2x4 OR 2-2x6
- P3 = 3-2x4 OR 3-2x6
- P4 = 4-2x4 OR 4-2x6
- P5 = 5-2x4 OR 5-2x6
- P6 = 6-2x4 OR 6-2x6
- P13 = HSS 88.9x88.9x3.18 + 100x200x12 T&B PL. (\*)
- P14 = HSS 89x89x4.8 + 100x200x12 T&B PL. (\*)
- P15 = HSS 76.2x76.2x4.78 + 100x180x12 T&B PL. (\*)
- P16 = HSS 76.2x76.2x4.78 + 130x130x12 T&B PL. (\*)
- P17 = HSS 73 O.D.x4.8 + 100x180x12 BOTTOM PL. + 130x160x10 TOP PL. (\*)
- (\*) = 2-12# ANCH. (WHERE ANCH. PL. NOT USED)

\* POST ARE ALL JACK c/w STUD

(EX. P2 = 1 JACK + 1 STUD)

\* IF NO POST ARE MENTIONED ON PLANS, PROVIDE MIN. A "P2"

- = SMOKE ALARMS AS PER SECTION 9.10.19. OF THE ONTARIO BUILDING CODE:
  - SHALL HAVE A VISUAL SIGNALING DEVICE;
  - ARE REQUIRED IN EACH SLEEPING ROOM AND HALLWAY;
  - ARE REQUIRED ON EACH STOREY, INCLUDING BASEMENT;
  - ARE REQUIRED TO BE PROVIDED WITH BATTERY AS AN ALTERNATIVE POWER SUPPLY CAPABLE OF PROVIDING POWER FOR AT LEAST 7 DAYS IN NORMAL CONDITION, FOLLOWED BY, 4 MINUTES OF ALARM; AND
  - CARBON MONOXIDE ALARM ARE ALSO REQUIRED ADJACENT TO EACH SLEEPING AREA.

= PROVIDE MECHANICAL EXHAUST TO OUTSIDE

2012 O.B.C. DRAWINGS

| REV   | DESCRIPTION                    | DATE       | BY    |
|-------|--------------------------------|------------|-------|
| REV-3 | AS PER STRUCTURAL              | 12/14/18   | VH    |
| REV-2 | AS PER STRUCTURAL              | 06/27/18   | VH    |
| REV-1 | NEW STANDARD DRWG MODIFICATION | 12/18/2017 | DOYON |
| NO.   | DESCRIPTION                    | DATE       | BY    |

DRAWING: 01FL - JOIST LAYOUT  
ELEVATION B

ADDRESS: XX SCALE: 3/16" = 1'-0" DATE: XX/XX/XXXX

1020 - THE MORGAN  
2018 FOOTPRINT

(STANDARD DRAWINGS)

SHEET:

A9b



BASEMENT ELECTRICAL PLAN

SCALE: 1/4" = 1'-0"

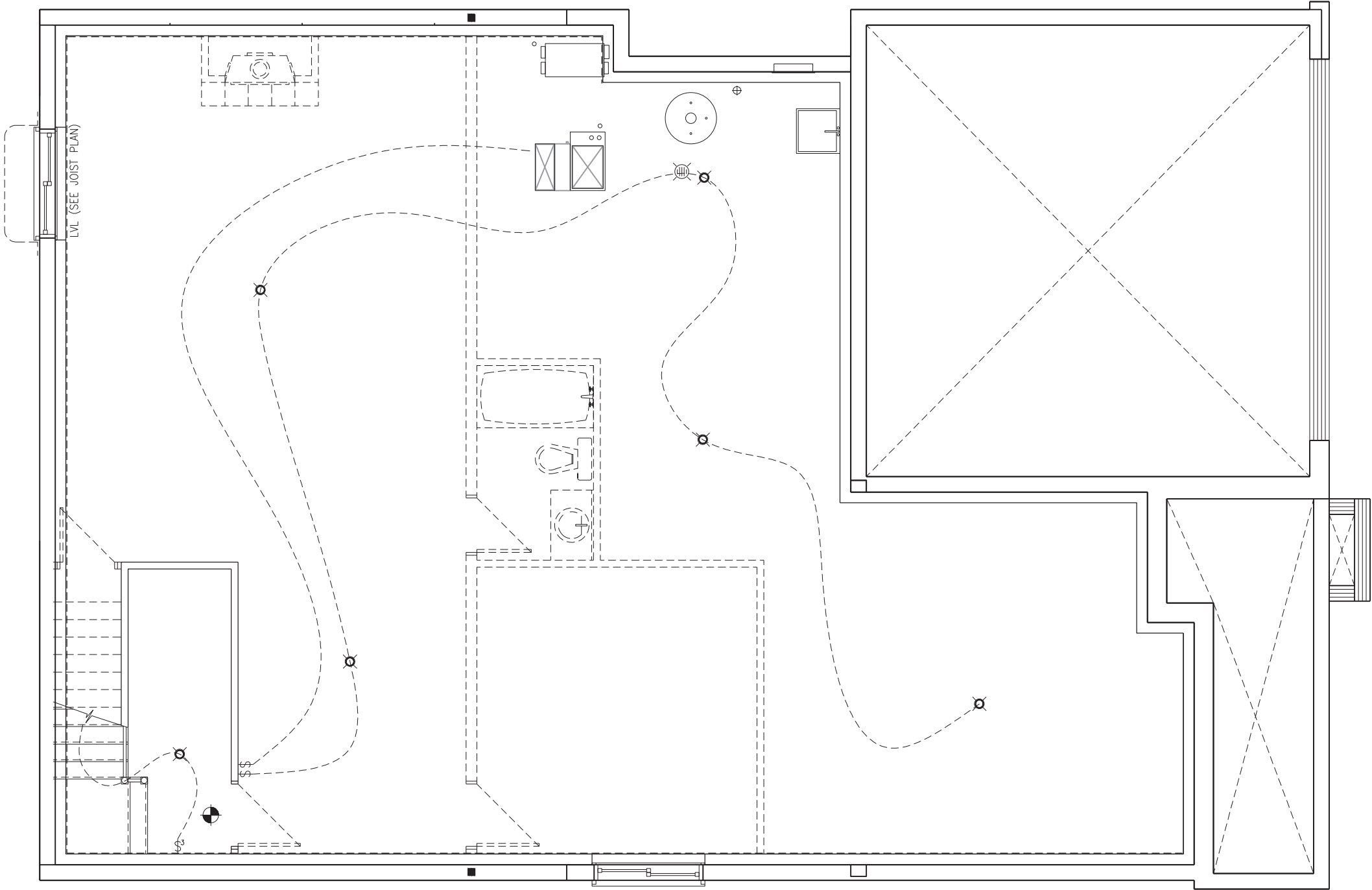

LOT: XXXX  
DATE: XX/XX/XXXX



I, MARC-ANDRE DECOEUR, ARCHITECTURAL MANAGER FOR VALECRAFT HOMES LTD., HAVE REVIEWED THE FOLLOWING DOCUMENTS AND TAKE RESPONSIBILITY FOR THE DESIGN ACTIVITIES.

- PERSONAL BCIN #44555
- TARIION REGISTRATION NUMBER #611

\*\* SEE SIGNED SCHEDULE 1: DESIGNER INFORMATION FORM \*\*

THIS DRAWING IS TO BE USED IN CONJUNCTION WITH SCHEDULE B-1A AND ANY 680'S AND MAY SHOW ONLY SOME OF THE CHANGES DETAILED ON THAT DOCUMENT. SHOULD THE DRAWINGS NOT SHOW ALL ITEMS CONTAINED ON A SCHEDULE OR MISS OTHER ITEMS ALTOGETHER, THE SCHEDULE IS CONSIDERED THE GOVERNING DOCUMENT.

ALL CONTRACTORS SHALL PERFORM THEIR WORK WHETHER DESCRIBED OR NOT, ACCORDING TO THE APPLICABLE BUILDING CODE REQUIREMENTS AND MUNICIPAL REGULATIONS.

THE GENERAL CONTRACTOR SHALL CHECK AND VERIFY ALL DIMENSIONS AND REPORT ERRORS AND OMISSIONS TO VALECRAFT'S ARCHITECTURAL DEPARTMENT.

NO DIMENSION SHOULD BE SCALED ON DRAWINGS.

THE GENERAL CONTRACTOR OR SUB-CONTRACTORS WILL BE HELD RESPONSIBLE FOR ALL WORK DONE ON THE CONSTRUCTION SITE.

NOTES:

STEEL LINTEL:

- S1 = L 90x90x6
- S2 = L 90x90x8
- S3 = L 100x90x8
- S4 = L 125x90x8
- S5 = L 125x90x10
- S6 = L 200x100x12
- S7 = L 150x100x10 (8" BEARING)

LINTEL TABLE:

- L1 = 2-2x10 + P2 ON BOTH SIDES
- L2 = 3-2x10 + P3 ON BOTH SIDES
- L3 = 2-1.75x9.5 LVL (1.9E) + P3 ON BOTH SIDES
- L4 = 3-1.75x9.5 LVL (1.9E) + P3 ON BOTH SIDES

\* IF LINTEL IS EXPOSED TO THE EXTERIOR, PROVIDE PRESSURE TREATED LUMBER

POST TABLE:

- P1 = 3" ADJUSTABLE STEEL COLUMN
- P15 = HEAVY DUTY, TYPE 2, ADJUSTABLE RED JACK
- POST BY USP
- P2 = 2-2x4 OR 2-2x6
- P3 = 3-2x4 OR 3-2x6
- P4 = 4-2x4 OR 4-2x6
- P5 = 5-2x4 OR 5-2x6
- P6 = 6-2x4 OR 6-2x6
- P13 = HSS 88.9x88.9x3.18 + 100x200x12 T&B PL. (\*)
- P14 = HSS 89x89x4.8 + 100x200x12 T&B PL. (\*)
- P15 = HSS 76.2x76.2x4.78 + 100x180x12 T&B PL. (\*)
- P16 = HSS 76.2x76.2x4.78 + 130x130x12 T&B PL. (\*)
- P17 = HSS 73 O.D.x4.8 + 100x180x12 BOTTOM PL. + 130x160x10 TOP PL. (\*)
- (\*) = 2-12# ANCH. (WHERE ANCH. PL. NOT USED)

\* POST ARE ALL JACK c/w STUD

(EX. P2 = 1 JACK + 1 STUD)

\* IF NO POST ARE MENTIONED ON PLANS, PROVIDE MIN. A "P2"

- = SMOKE ALARMS AS PER SECTION 9.10.19. OF THE ONTARIO BUILDING CODE:
  - SHALL HAVE A VISUAL SIGNALING DEVICE;
  - ARE REQUIRED IN EACH SLEEPING ROOM AND HALLWAY;
  - ARE REQUIRED ON EACH STOREY, INCLUDING BASEMENT;
  - ARE REQUIRED TO BE PROVIDED WITH BATTERY AS AN ALTERNATIVE POWER SUPPLY CAPABLE OF PROVIDING POWER FOR AT LEAST 7 DAYS IN NORMAL CONDITION, FOLLOWED BY, 4 MINUTES OF ALARM; AND
  - CARBON MONOXIDE ALARM ARE ALSO REQUIRED ADJACENT TO EACH SLEEPING AREA.

- = PROVIDE MECHANICAL EXHAUST TO OUTSIDE

2012 O.B.C. DRAWINGS

| REV   | DESCRIPTION                    | DATE       | BY    |
|-------|--------------------------------|------------|-------|
| REV-3 | AS PER STRUCTURAL              | 12/14/18   | VH    |
| REV-2 | AS PER STRUCTURAL              | 06/27/18   | VH    |
| REV-1 | NEW STANDARD DRWG MODIFICATION | 12/18/2017 | DOYON |
| NO.   | DESCRIPTION                    | DATE       | BY    |

DRAWING:

BASEMENT ELECTRICAL PLAN

|          |               |            |
|----------|---------------|------------|
| ADDRESS: | SCALE:        | DATE:      |
| XX       | 3/16" = 1'-0" | XX/XX/XXXX |

1020 - THE MORGAN  
2018 FOOTPRINT

(STANDARD DRAWINGS)

SHEET:

E1

BASEMENT ELECTRICAL PLAN

SCALE: 1/4" = 1'-0"

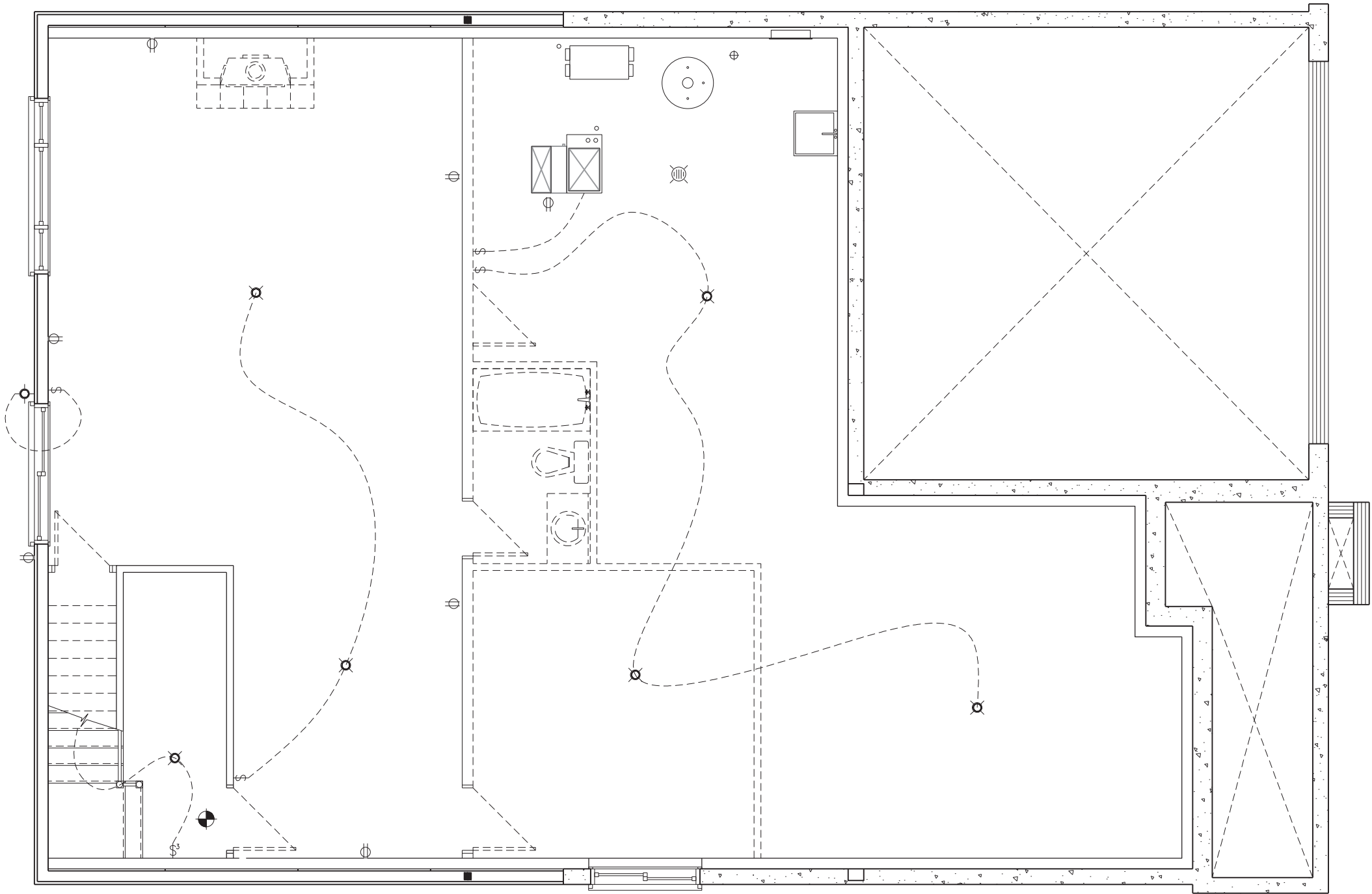

LOT: XXXX  
DATE: XX/XX/XXXX



I, MARC-ANDRE DECOEUR, ARCHITECTURAL MANAGER FOR VALECRAFT HOMES LTD., HAVE REVIEWED THE FOLLOWING DOCUMENTS AND TAKE RESPONSIBILITY FOR THE DESIGN ACTIVITIES.

- PERSONAL BCIN #44555
- TARION REGISTRATION NUMBER #611

\*\* SEE SIGNED SCHEDULE 1: DESIGNER INFORMATION FORM \*\*

THIS DRAWING IS TO BE USED IN CONJUNCTION WITH SCHEDULE B-1A AND ANY 680'S AND MAY SHOW ONLY SOME OF THE CHANGES DETAILED ON THAT DOCUMENT. SHOULD THE DRAWINGS NOT SHOW ALL ITEMS CONTAINED ON A SCHEDULE OR MISS OTHER ITEMS ALTOGETHER, THE SCHEDULE IS CONSIDERED THE GOVERNING DOCUMENT.

ALL CONTRACTORS SHALL PERFORM THEIR WORK WHETHER DESCRIBED OR NOT, ACCORDING TO THE APPLICABLE BUILDING CODE REQUIREMENTS AND MUNICIPAL REGULATIONS.

THE GENERAL CONTRACTOR SHALL CHECK AND VERIFY ALL DIMENSIONS AND REPORT ERRORS AND OMISSIONS TO VALECRAFT'S ARCHITECTURAL DEPARTMENT.

NO DIMENSION SHOULD BE SCALED ON DRAWINGS.

THE GENERAL CONTRACTOR OR SUB-CONTRACTORS WILL BE HELD RESPONSIBLE FOR ALL WORK DONE ON THE CONSTRUCTION SITE.

NOTES:

STEEL LINTEL:

- S1 = L 90x90x6
- S2 = L 90x90x8
- S3 = L 100x90x8
- S4 = L 125x90x8
- S5 = L 125x90x10
- S6 = L 200x100x12
- S7 = L 150x100x10 (8" BEARING)

LINTEL TABLE:

- L1 = 2-2x10 + P2 ON BOTH SIDES
- L2 = 3-2x10 + P3 ON BOTH SIDES
- L3 = 2-1.75x9.5 LVL (1.9E) + P3 ON BOTH SIDES
- L4 = 3-1.75x9.5 LVL (1.9E) + P3 ON BOTH SIDES

\* IF LINTEL IS EXPOSED TO THE EXTERIOR, PROVIDE PRESSURE TREATED LUMBER

POST TABLE:

- P1 = 3" ADJUSTABLE STEEL COLUMN
- P15 = HEAVY DUTY, TYPE 2, ADJUSTABLE RED JACK
- POST BY USP
- P2 = 2-2x4 OR 2-2x6
- P3 = 3-2x4 OR 3-2x6
- P4 = 4-2x4 OR 4-2x6
- P5 = 5-2x4 OR 5-2x6
- P6 = 6-2x4 OR 6-2x6
- P13 = HSS 88.9x88.9x3.18 + 100x200x12 T&B PL. (\*)
- P14 = HSS 89x89x4.8 + 100x200x12 T&B PL. (\*)
- P15 = HSS 76.2x76.2x4.78 + 100x180x12 T&B PL. (\*)
- P16 = HSS 76.2x76.2x4.78 + 130x130x12 T&B PL. (\*)
- P17 = HSS 73 O.D.x4.8 + 100x180x12 BOTTOM PL. + 130x160x10 TOP PL. (\*)
- (\*) = 2-12# ANCH. (WHERE ANCH. PL. NOT USED)

\* POST ARE ALL JACK c/w STUD

(EX. P2 = 1 JACK + 1 STUD)

\* IF NO POST ARE MENTIONED ON PLANS, PROVIDE MIN. A "P2"

- = SMOKE ALARMS AS PER SECTION 9.10.19. OF THE ONTARIO BUILDING CODE:
  - SHALL HAVE A VISUAL SIGNALING DEVICE;
  - ARE REQUIRED IN EACH SLEEPING ROOM AND HALLWAY;
  - ARE REQUIRED ON EACH STOREY, INCLUDING BASEMENT;
  - ARE REQUIRED TO BE PROVIDED WITH BATTERY AS AN ALTERNATIVE POWER SUPPLY CAPABLE OF PROVIDING POWER FOR AT LEAST 7 DAYS IN NORMAL CONDITION, FOLLOWED BY, 4 MINUTES OF ALARM; AND
  - CARBON MONOXIDE ALARM ARE ALSO REQUIRED ADJACENT TO EACH SLEEPING AREA.

- = PROVIDE MECHANICAL EXHAUST TO OUTSIDE

2012 O.B.C. DRAWINGS

| REV   | DESCRIPTION                    | DATE       | BY    |
|-------|--------------------------------|------------|-------|
| REV-3 | AS PER STRUCTURAL              | 12/14/18   | VH    |
| REV-2 | AS PER STRUCTURAL              | 06/27/18   | VH    |
| REV-1 | NEW STANDARD DRWG MODIFICATION | 12/18/2017 | DOYON |
| NO.   | DESCRIPTION                    | DATE       | BY    |

BASEMENT ELECTRICAL PLAN  
WALKOUT OPT.

|          |               |            |
|----------|---------------|------------|
| ADDRESS: | SCALE:        | DATE:      |
| XX       | 3/16" = 1'-0" | XX/XX/XXXX |

1020 - THE MORGAN  
2018 FOOTPRINT

(STANDARD DRAWINGS)

SHEET:

E1

BASEMENT ELECTRICAL PLAN

SCALE: 1/4" = 1'-0"

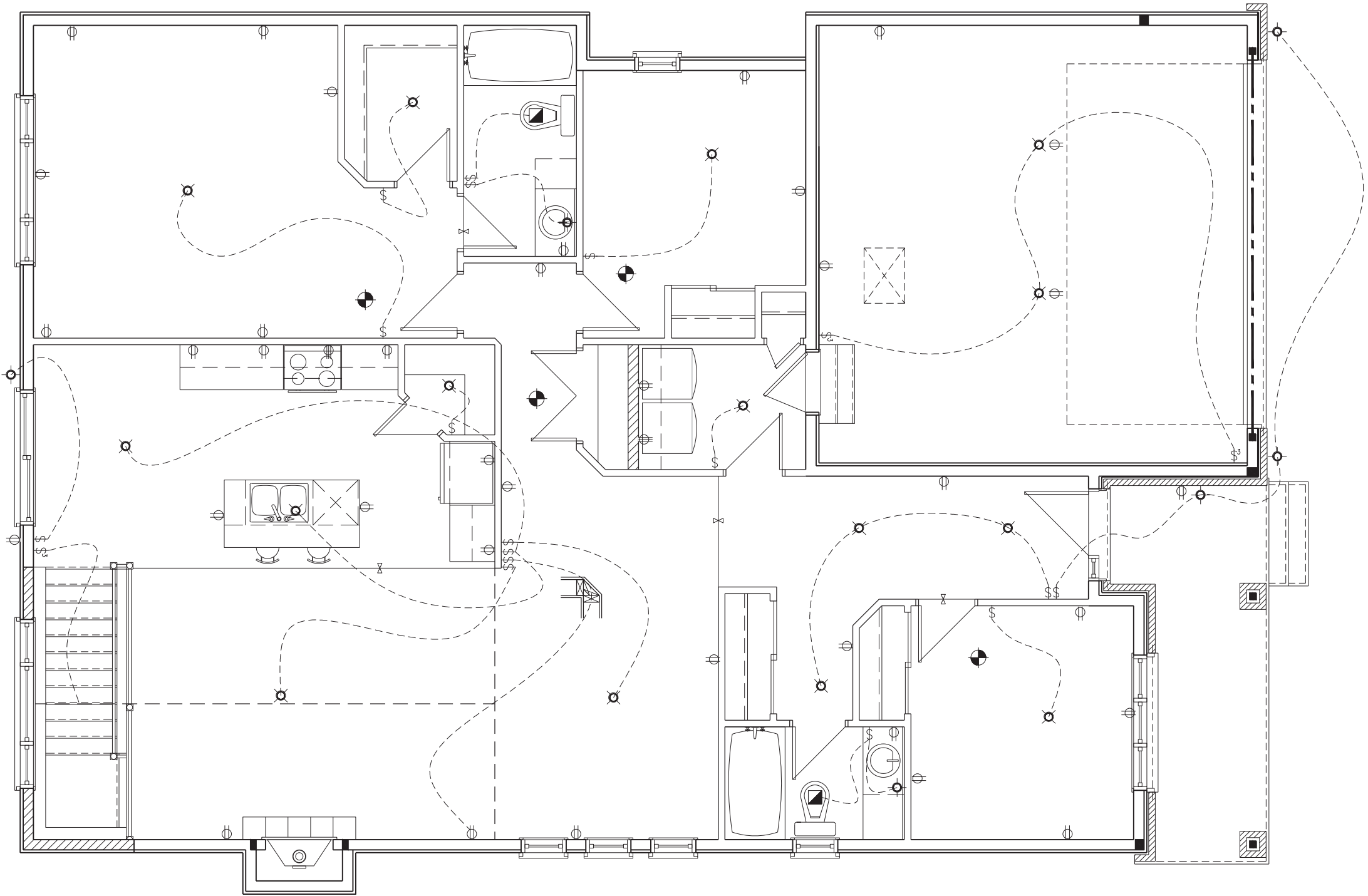

LOT: XXXX  
DATE: XX/XX/XXXX



I, MARC-ANDRE DECOEUR, ARCHITECTURAL MANAGER FOR VALECRAFT HOMES LTD., HAVE REVIEWED THE FOLLOWING DOCUMENTS AND TAKE RESPONSIBILITY FOR THE DESIGN ACTIVITIES.

- PERSONAL BCIN #44555
- TARIION REGISTRATION NUMBER #611

\*\* SEE SIGNED SCHEDULE 1: DESIGNER INFORMATION FORM \*\*

THIS DRAWING IS TO BE USED IN CONJUNCTION WITH SCHEDULE B-1A AND ANY 680'S AND MAY SHOW ONLY SOME OF THE CHANGES DETAILED ON THAT DOCUMENT. SHOULD THE DRAWINGS NOT SHOW ALL ITEMS CONTAINED ON A SCHEDULE OR MISS OTHER ITEMS ALTOGETHER, THE SCHEDULE IS CONSIDERED THE GOVERNING DOCUMENT.

ALL CONTRACTORS SHALL PERFORM THEIR WORK WHETHER DESCRIBED OR NOT, ACCORDING TO THE APPLICABLE BUILDING CODE REQUIREMENTS AND MUNICIPAL REGULATIONS.

THE GENERAL CONTRACTOR SHALL CHECK AND VERIFY ALL DIMENSIONS AND REPORT ERRORS AND OMISSIONS TO VALECRAFT'S ARCHITECTURAL DEPARTMENT.

NO DIMENSION SHOULD BE SCALED ON DRAWINGS.

THE GENERAL CONTRACTOR OR SUB-CONTRACTORS WILL BE HELD RESPONSIBLE FOR ALL WORK DONE ON THE CONSTRUCTION SITE.

NOTES:

STEEL LINTEL:

- S1 = L 90x90x6
- S2 = L 90x90x8
- S3 = L 100x90x8
- S4 = L 125x90x8
- S5 = L 125x90x10
- S6 = L 200x100x12
- S7 = L 150x100x10 (8" BEARING)

LINTEL TABLE:

- L1 = 2-2x10 + P2 ON BOTH SIDES
- L2 = 3-2x10 + P3 ON BOTH SIDES
- L3 = 2-1.75x9.5 LVL (1.9E) + P3 ON BOTH SIDES
- L4 = 3-1.75x9.5 LVL (1.9E) + P3 ON BOTH SIDES

\* IF LINTEL IS EXPOSED TO THE EXTERIOR, PROVIDE PRESSURE TREATED LUMBER

POST TABLE:

- P1 = 3" ADJUSTABLE STEEL COLUMN
- P15 = HEAVY DUTY, TYPE 2, ADJUSTABLE RED JACK

POST BY USP

- P2 = 2-2x4 OR 2-2x6
- P3 = 3-2x4 OR 3-2x6
- P4 = 4-2x4 OR 4-2x6
- P5 = 5-2x4 OR 5-2x6
- P6 = 6-2x4 OR 6-2x6

P13 = HSS 88.9x88.9x3.18 + 100x200x12 T&B PL. (\*)

P14 = HSS 89x89x4.8 + 100x200x12 T&B PL. (\*)

P15 = HSS 76.2x76.2x4.78 + 100x180x12 T&B PL. (\*)

P16 = HSS 76.2x76.2x4.78 + 130x130x12 T&B PL. (\*)

P17 = HSS 73 O.D.x4.8 + 100x180x12 BOTTOM PL.

+ 130x160x10 TOP PL. (\*)

(\*) = 2-12# ANCH. (WHERE ANCH. PL. NOT USED)

\* POST ARE ALL JACK c/w STUD

(EX. P2 = 1 JACK + 1 STUD)

\* IF NO POST ARE MENTIONED ON PLANS, PROVIDE MIN. A "P2"

- ☉ = SMOKE ALARMS AS PER SECTION 9.10.19. OF THE ONTARIO BUILDING CODE:
  - SHALL HAVE A VISUAL SIGNALING DEVICE;
  - ARE REQUIRED IN EACH SLEEPING ROOM AND HALLWAY;
  - ARE REQUIRED ON EACH STOREY, INCLUDING BASEMENT;
  - ARE REQUIRED TO BE PROVIDED WITH BATTERY AS AN ALTERNATIVE POWER SUPPLY CAPABLE OF PROVIDING POWER FOR AT LEAST 7 DAYS IN NORMAL CONDITION, FOLLOWED BY, 4 MINUTES OF ALARM; AND
  - CARBON MONOXIDE ALARM ARE ALSO REQUIRED ADJACENT TO EACH SLEEPING AREA.

- ▣ = PROVIDE MECHANICAL EXHAUST TO OUTSIDE

2012 O.B.C. DRAWINGS

| REV   | DESCRIPTION                    | DATE       | BY    |
|-------|--------------------------------|------------|-------|
| REV-3 | AS PER STRUCTURAL              | 12/14/18   | VH    |
| REV-2 | AS PER STRUCTURAL              | 06/27/18   | VH    |
| REV-1 | NEW STANDARD DRWG MODIFICATION | 12/18/2017 | DOYON |
| NO.   | DESCRIPTION                    | DATE       | BY    |

DRAWING: FIRST FLOOR ELECTRICAL PLAN

ADDRESS: XX SCALE: 3/16" = 1'-0" DATE: XX/XX/XXXX

1020 - THE MORGAN  
2018 FOOTPRINT

(STANDARD DRAWINGS)

SHEET:

E2



TYPICAL DETAIL

SCALE: 1/4" = 1'-0"

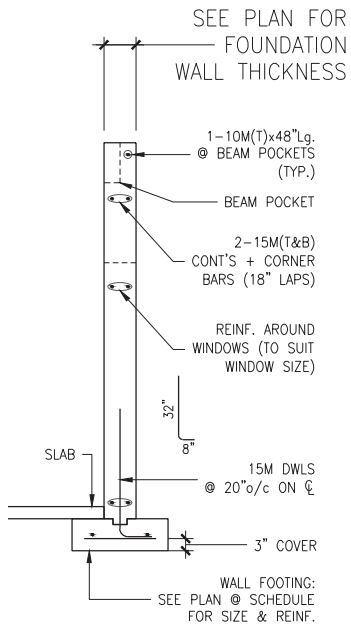
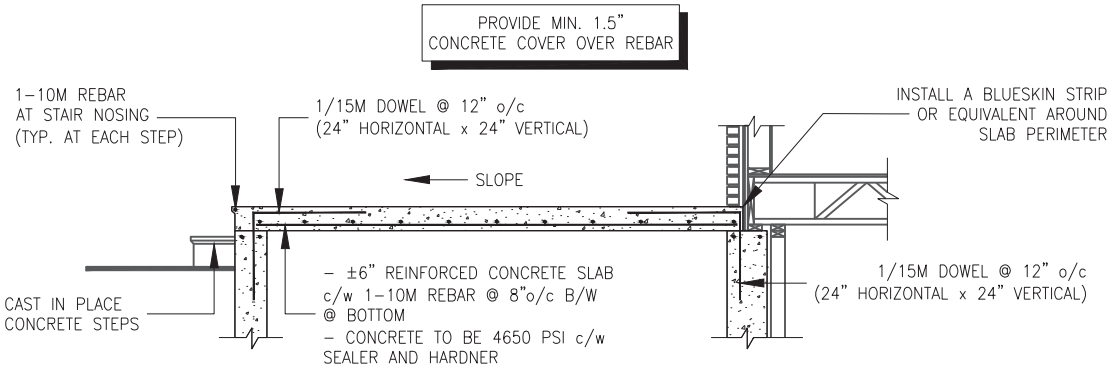
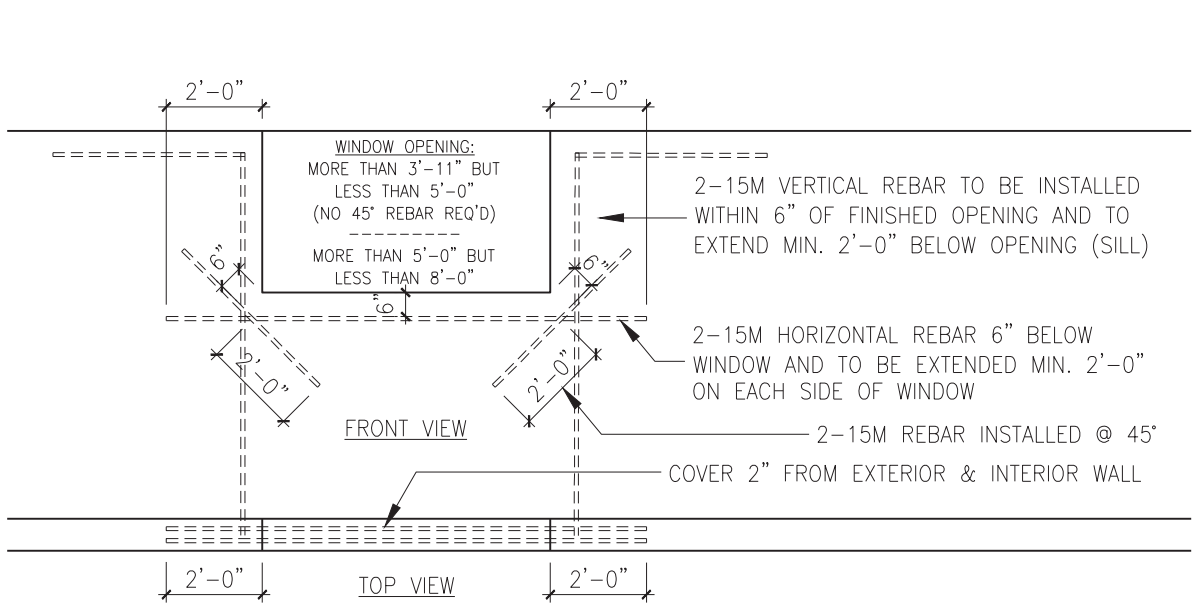

LOT: XXXX  
DATE: XX/XX/XXXX



I, MARC-ANDRE DECOEUR, ARCHITECTURAL MANAGER FOR VALECRAFT HOMES LTD., HAVE REVIEWED THE FOLLOWING DOCUMENTS AND TAKE RESPONSIBILITY FOR THE DESIGN ACTIVITIES.

- PERSONAL BCIN #44555
- TARIION REGISTRATION NUMBER #611

\*\* SEE SIGNED SCHEDULE 1: DESIGNER INFORMATION FORM \*\*

THIS DRAWING IS TO BE USED IN CONJUNCTION WITH SCHEDULE B-1A AND ANY 680'S AND MAY SHOW ONLY SOME OF THE CHANGES DETAILED ON THAT DOCUMENT. SHOULD THE DRAWINGS NOT SHOW ALL ITEMS CONTAINED ON A SCHEDULE OR MISS OTHER ITEMS ALTOGETHER, THE SCHEDULE IS CONSIDERED THE GOVERNING DOCUMENT.

ALL CONTRACTORS SHALL PERFORM THEIR WORK WHETHER DESCRIBED OR NOT, ACCORDING TO THE APPLICABLE BUILDING CODE REQUIREMENTS AND MUNICIPAL REGULATIONS.

THE GENERAL CONTRACTOR SHALL CHECK AND VERIFY ALL DIMENSIONS AND REPORT ERRORS AND OMISSIONS TO VALECRAFT'S ARCHITECTURAL DEPARTMENT.

NO DIMENSION SHOULD BE SCALED ON DRAWINGS.

THE GENERAL CONTRACTOR OR SUB-CONTRACTORS WILL BE HELD RESPONSIBLE FOR ALL WORK DONE ON THE CONSTRUCTION SITE.

NOTES:

STEEL LINTEL:

- S1 = L 90x90x6
- S2 = L 90x90x8
- S3 = L 100x90x8
- S4 = L 125x90x8
- S5 = L 125x90x10
- S6 = L 200x100x12
- S7 = L 150x100x10 (8" BEARING)

LINTEL TABLE:

- L1 = 2-2x10 + P2 ON BOTH SIDES
- L2 = 3-2x10 + P3 ON BOTH SIDES
- L3 = 2-1.75x9.5 LVL (1.9E) + P3 ON BOTH SIDES
- L4 = 3-1.75x9.5 LVL (1.9E) + P3 ON BOTH SIDES

\* IF LINTEL IS EXPOSED TO THE EXTERIOR, PROVIDE PRESSURE TREATED LUMBER

POST TABLE:

- P1 = 3" ADJUSTABLE STEEL COLUMN
- P15 = HEAVY DUTY, TYPE 2, ADJUSTABLE RED JACK POST BY USP
- P2 = 2-2x4 OR 2-2x6
- P3 = 3-2x4 OR 3-2x6
- P4 = 4-2x4 OR 4-2x6
- P5 = 5-2x4 OR 5-2x6
- P6 = 6-2x4 OR 6-2x6
- P13 = HSS 88.9x88.9x3.18 + 100x200x12 T&B PL. (\*)
- P14 = HSS 89x89x4.8 + 100x200x12 T&B PL. (\*)
- P15 = HSS 76.2x76.2x4.78 + 100x180x12 T&B PL. (\*)
- P16 = HSS 76.2x76.2x4.78 + 130x130x12 T&B PL. (\*)
- P17 = HSS 73 O.D.x4.8 + 100x180x12 BOTTOM PL. + 130x160x10 TOP PL. (\*)
- (\*) = 2-12# ANCH. (WHERE ANCH. PL. NOT USED)

\* POST ARE ALL JACK c/w STUD

(EX. P2 = 1 JACK + 1 STUD)

\* IF NO POST ARE MENTIONED ON PLANS, PROVIDE MIN. A "P2"

- = SMOKE ALARMS AS PER SECTION 9.10.19. OF THE ONTARIO BUILDING CODE:
  - SHALL HAVE A VISUAL SIGNALING DEVICE;
  - ARE REQUIRED IN EACH SLEEPING ROOM AND HALLWAY;
  - ARE REQUIRED ON EACH STOREY, INCLUDING BASEMENT;
  - ARE REQUIRED TO BE PROVIDED WITH BATTERY AS AN ALTERNATIVE POWER SUPPLY CAPABLE OF PROVIDING POWER FOR AT LEAST 7 DAYS IN NORMAL CONDITION, FOLLOWED BY, 4 MINUTES OF ALARM; AND
  - CARBON MONOXIDE ALARM ARE ALSO REQUIRED ADJACENT TO EACH SLEEPING AREA.

- = PROVIDE MECHANICAL EXHAUST TO OUTSIDE

2012 O.B.C. DRAWINGS

| REV   | DESCRIPTION                    | DATE       | BY    |
|-------|--------------------------------|------------|-------|
| REV-3 | AS PER STRUCTURAL              | 12/14/18   | VH    |
| REV-2 | AS PER STRUCTURAL              | 06/27/18   | VH    |
| REV-1 | NEW STANDARD DRWG MODIFICATION | 12/18/2017 | DOYON |
| NO.   | DESCRIPTION                    | DATE       | BY    |

DRAWING:

TYPICAL DETAIL

ADDRESS: XX SCALE: 3/16" = 1'-0" DATE: XX/XX/XXXX

1020 - THE MORGAN  
2018 FOOTPRINT

(STANDARD DRAWINGS)

SHEET:

A10