

The Thomas

Model 110

2,026 sq.ft
(286 sq.ft Basement)

Site: Deerfield Village 2

Purchaser: _____

Plan No.: 4M-1290

Lot: I-53

Purchaser: _____

Date: October 15th, 2018

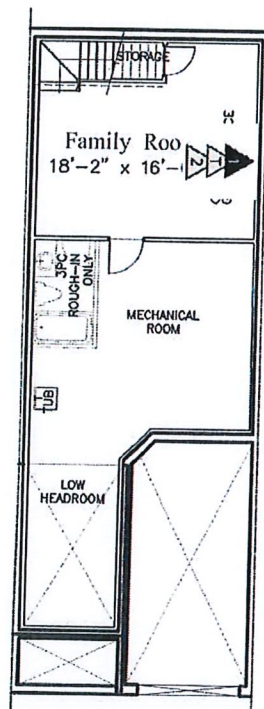

Basement Floor

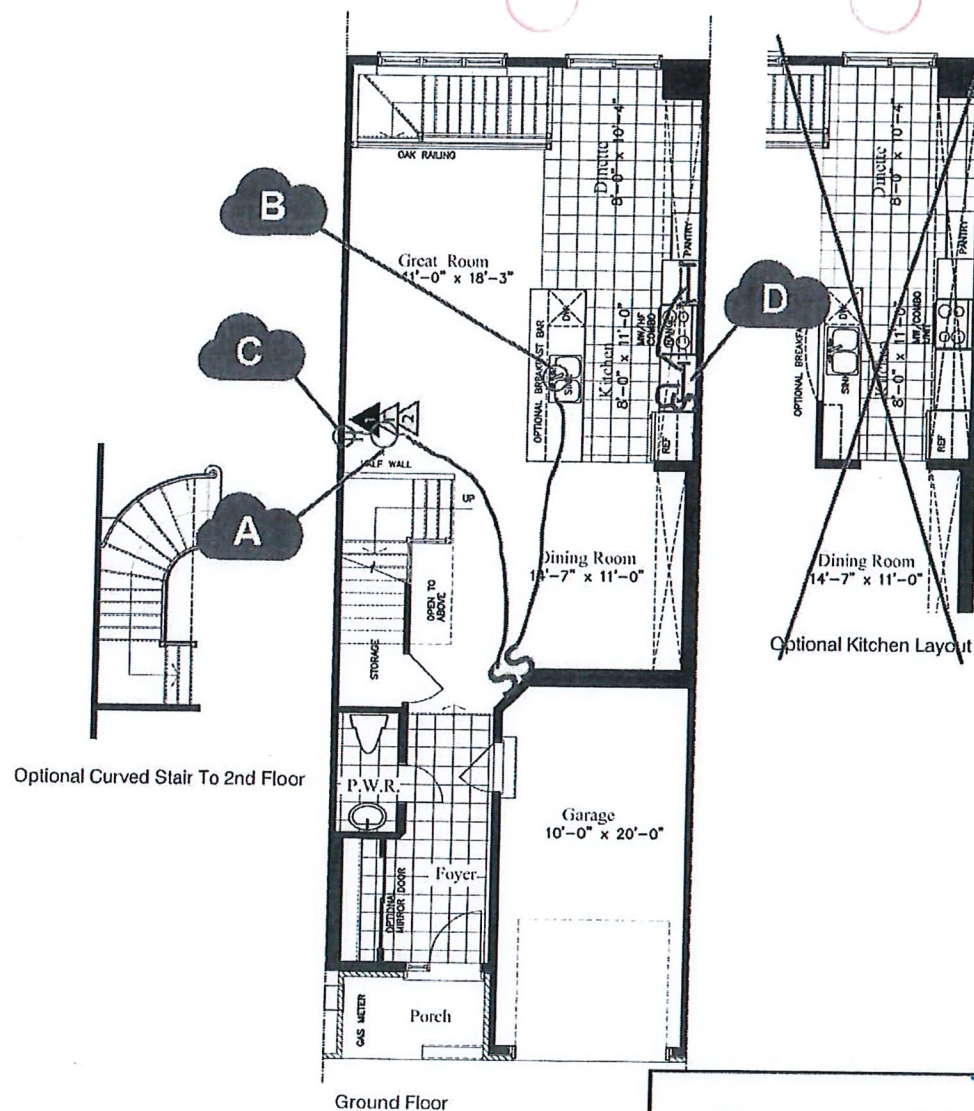

Ground Floor

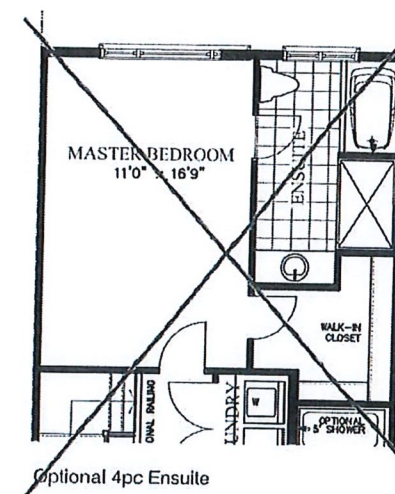
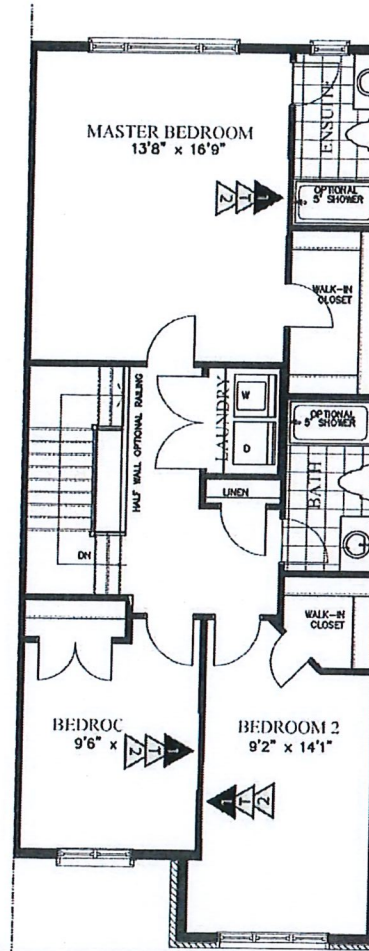

Optional 4pc Ensuite

CUSTOMER ACCEPTANCE X

DATE May 4th/2019

SCHEDULE H



DEERFIELD VILLAGE 2
MODEL: 110 THE THOMAS
BLOCK: 1
LOT: 53
ADDRESS: 758 DEARBORN PRIV.

DEERFIELD VILLAGE 2
MODEL: 120 THE HUNTLEY (REV)
BLOCK: 1
LOT: 52
ADDRESS: 756 DEARBORN PRIV.

DEERFIELD VILLAGE 2
MODEL: 140 THE GREEN
BLOCK: 1
LOT: 51
ADDRESS: 754 DEARBORN PRIV.

DEERFIELD VILLAGE 2
MODEL: 160-2 THE STANLEY 2 (REV)
BLOCK: 1
LOT: 50
ADDRESS: 752 DEARBORN PRIV.

DEERFIELD VILLAGE 2
MODEL: 160-2 THE STANLEY 2
BLOCK: 1
LOT: 49
ADDRESS: 750 DEARBORN PRIV.

DEERFIELD VILLAGE 2
MODEL: 105 THE MANN (REV)
BLOCK: 1
LOT: 48
ADDRESS: 748 DEARBORN PRIV.



Lot: 153

Model: 110 Thomas Std W/O

Purchasers: _____

May 4th, 2019

Purchasers: X



Block 1 Deerfield Village 2

All dimensions are approximate
Exterior illustrations are artist concepts only and may not be as shown.
E & OE, plans, materials and specifications are subject to change without notice.
Actual useable floor space may vary from the stated floor area.
E & OE OCTOBER 12, 2018



The Thomas

Model 110

2098 sq.ft (365 sq.ft. Basement)

Site: DV2

Purchaser: A

Plan No.: 4M-1290

Lot: I53

Purchaser: X

Date: MAY 4th, 2019

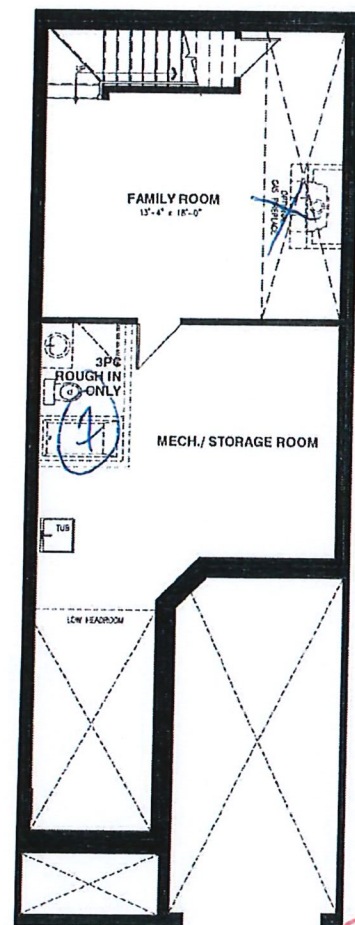

BASEMENT FLOOR

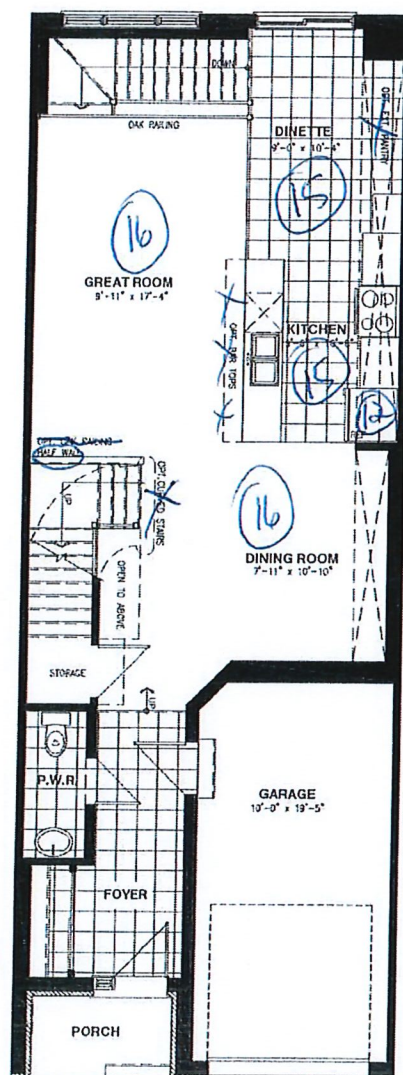

GROUND FLOOR

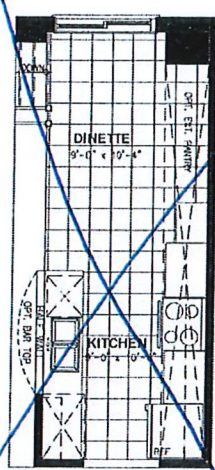

OPTIONAL KITCHEN LAYOUT

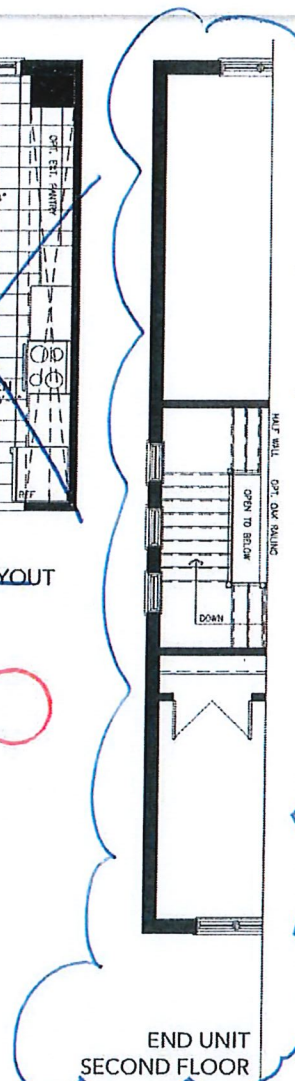

END UNIT SECOND FLOOR

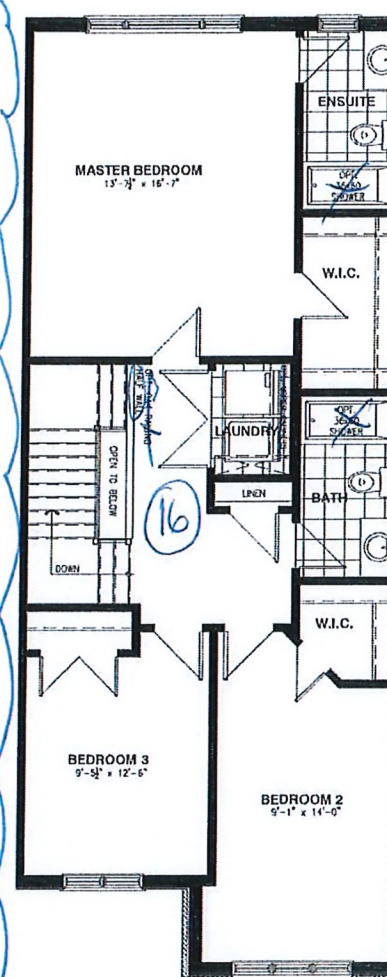

SECOND FLOOR

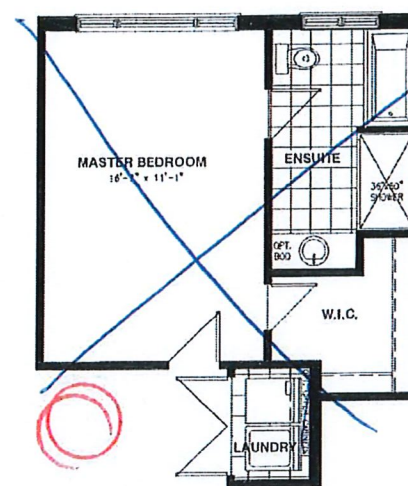

OPTIONAL 4PC ENSUITE

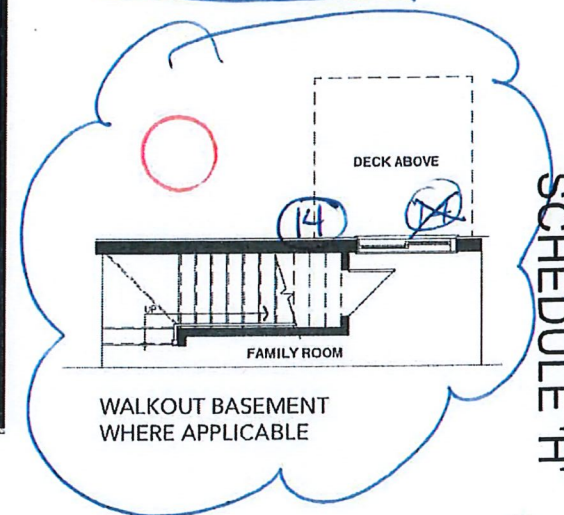

WALKOUT BASEMENT WHERE APPLICABLE

SCHEDULE 'H'



Vertical and/or horizontal bulkheads (chaseways) may be required to contain mechanical piping.

All dimensions are approximate. E. & O.E., plans, materials and specifications are subject to change without notice. Actual useable floor space may vary from the stated floor area. *Note: Number of steps varies due to site grading.