

AND TAKE RESPONSIBILITY

- PERSONAL BCIN #44:

- TARIION REGISTRATION

\*\* SEE SIGNED SCHED

THIS DRAWING IS TO BE  
B-1A AND ANY 680'S AN  
DETAILED ON THAT DOCUA  
ALL ITEMS CONTAINED ON  
ALTOGETHER, THE SCHED  
DOCUMENT.

ALL CONTRACTORS SHALL  
DESCRIBED OR NOT, ACCO  
CODE REQUIREMENTS AND

THE GENERAL CONTRACTO  
DIMENSIONS AND REPORT  
ARCHITECTURAL DEPARTME

NO DIMENSION SHOULD B

THE GENERAL CONTRACTO  
RESPONSIBLE FOR ALL WC

EXTERIOR FINISH LEGEND:

- B - BRICK (M
- B1 - BRICK SC
- B2 - BRICK SC
- + 20mm PROL
- B3 - BRICK SL
- B4 - STACK BC
- B5 - BRICK SIL
- B6 - BRICK RC
- B7 - BRICK CC
- B8 - BRICK CC
- +20 - BRICK 2C
- 20 - BRICK 2C
- S - SIDING (I-
- ST - STONE VE
- T - TRIM 200
- AF - ALUMINUM
- AC - ALUMINUM
- AB - 48" ALUM
- AS - ASPHALT
- F - FLASHING
- V - ROOF VEI
- P - PARGING
- PC - PARGING
- PCH10 - PRECAST
- PCH8 - PRECAST
- PCS - PRECAST
- PCB - PRECAST
- VS - VINYL SH
- VEC - SIDING (V

2012 C

REV-1 AS PER STRUCT  
NO. DESCRIPTION



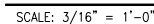

ELEVATION - REAR (WALK OUT BASEMENT)

SCALE: 3/16" = 1'-0"

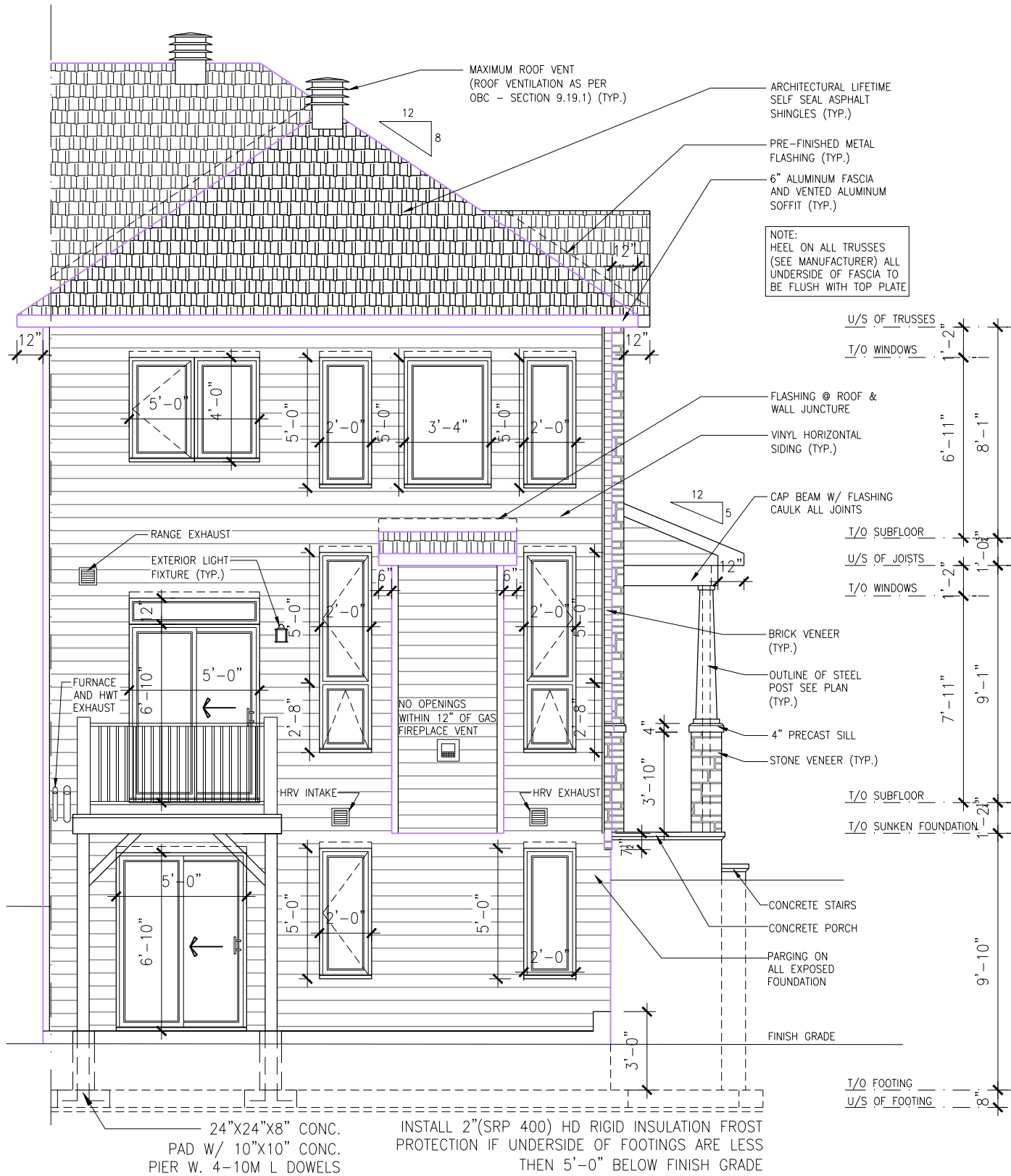

LOT: XXXX  
DATE: XX/XX/XXXX



DANIEL GUERIN, ARCHITECTURAL MANAGER FOR VALECRAFT HOMES LTD., HAVE REVIEWED THE FOLLOWING DOCUMENTS AND TAKE RESPONSIBILITY FOR THE DESIGN ACTIVITIES.

- PERSONAL BCIN #44555
- TARIION REGISTRATION NUMBER #611

\*\* SEE SIGNED SCHEDULE 1: DESIGNER INFORMATION FORM \*\*

THIS DRAWING IS TO BE USED IN CONJUNCTION WITH SCHEDULE B-1A AND ANY 680'S AND MAY SHOW ONLY SOME OF THE CHANGES DETAILED ON THAT DOCUMENT. SHOULD THE DRAWINGS NOT SHOW ALL ITEMS CONTAINED ON A SCHEDULE OR MISS OTHER ITEMS ALTOGETHER, THE SCHEDULE IS CONSIDERED THE GOVERNING DOCUMENT.

ALL CONTRACTORS SHALL PERFORM THEIR WORK WHETHER DESCRIBED OR NOT, ACCORDING TO THE APPLICABLE BUILDING CODE REQUIREMENTS AND MUNICIPAL REGULATIONS.

THE GENERAL CONTRACTOR SHALL CHECK AND VERIFY ALL DIMENSIONS AND REPORT ERRORS AND OMISSIONS TO VALECRAFT'S ARCHITECTURAL DEPARTMENT.

NO DIMENSION SHOULD BE SCALED ON DRAWINGS.

THE GENERAL CONTRACTOR OR SUB-CONTRACTORS WILL BE HELD RESPONSIBLE FOR ALL WORK DONE ON THE CONSTRUCTION SITE.

EXTERIOR FINISH LEGEND:

- B - BRICK (MAIN)
- B1 - BRICK SOLDIER COURSE (ACCENT)
- B2 - BRICK SOLDIER COURSE (ACCENT)
- + 20mm PROUD
- B3 - BRICK SLEEPER COURSE
- B4 - STACK BOND (ACCENT)
- B5 - BRICK SILL (ACCENT)
- B6 - BRICK ROW LOCK (ACCENT)
- B7 - BRICK CORBELLING
- B8 - BRICK CORNING 20mm PROUD
- +20 - BRICK 20mm PROUD
- 20 - BRICK 20mm RECESSED
- S - SIDING (HORIZONTAL)
- ST - STONE VENEER
- T - TRIM 200mm COVE SIDING
- AF - ALUMINUM FASCIA
- AC - ALUMINUM CLADDING
- AB - 48" ALUMINUM BAND
- AS - ASPHALT SHINGLES
- F - FLASHING
- V - ROOF VENT (MAXIMUM)
- P - PARGING
- PC - PARGING
- PCH10 - PRECAST HEADER 10"
- PCH8 - PRECAST HEADER 8"
- PCS - PRECAST SILL
- PCB - PRECAST BAND
- VS - VINYL SHAKES
- VEC - SIDING (VERTICAL CORNER)

2012 O.B.C. DRAWINGS

REV-1	AS PER STRUCTURAL REVIEW	02/06/2019	DOYON
NO.	DESCRIPTION	DATE	BY

DRAWING: REAR ELEVATION (WOB)

ADDRESS:	SCALE:	DATE:
XX	3/16" = 1'-0"	XX/XX/XXXX

170 - THE BASSETT  
2018 FOOTPRINT

(STANDARD DRAWINGS)

SHEET:

A3a



DANIEL GUERIN, ARCHITECTURAL MANAGER FOR VALECRAFT HOMES LTD., HAVE REVIEWED THE FOLLOWING DOCUMENTS AND TAKE RESPONSIBILITY FOR THE DESIGN ACTIVITIES.

- PERSONAL BCIN #44555
- TARIION REGISTRATION NUMBER #611

SEE SIGNED SCHEDULE 1: DESIGNER INFORMATION FORM

THIS DRAWING IS TO BE USED IN CONJUNCTION WITH SCHEDULE B-1A AND ANY 680'S AND MAY SHOW ONLY SOME OF THE CHANGES DETAILED ON THAT DOCUMENT. SHOULD THE DRAWINGS NOT SHOW ALL ITEMS CONTAINED ON A SCHEDULE OR MISS OTHER ITEMS ALTOGETHER, THE SCHEDULE IS CONSIDERED THE GOVERNING DOCUMENT.

ALL CONTRACTORS SHALL PERFORM THEIR WORK WHETHER DESCRIBED OR NOT, ACCORDING TO THE APPLICABLE BUILDING CODE REQUIREMENTS AND MUNICIPAL REGULATIONS.

THE GENERAL CONTRACTOR SHALL CHECK AND VERIFY ALL DIMENSIONS AND REPORT ERRORS AND OMISSIONS TO VALECRAFT'S ARCHITECTURAL DEPARTMENT.

NO DIMENSION SHOULD BE SCALED ON DRAWINGS.

THE GENERAL CONTRACTOR OR SUB-CONTRACTORS WILL BE HELD RESPONSIBLE FOR ALL WORK DONE ON THE CONSTRUCTION SITE.

EXTERIOR FINISH LEGEND:

- B - BRICK (MAIN)
- B1 - BRICK SOLDIER COURSE (ACCENT)
- B2 - BRICK SOLDIER COURSE (ACCENT)
- + 20mm PROUD
- B3 - BRICK SLEEPER COURSE
- B4 - STACK BOND (ACCENT)
- B5 - BRICK SILL (ACCENT)
- B6 - BRICK ROW LOCK (ACCENT)
- B7 - BRICK CORBELLING
- BB - BRICK COINING 20mm PROUD
- +20 - BRICK 20mm PROUD
- 20 - BRICK 20mm RECESSED
- S - SIDING (HORIZONTAL)
- ST - STONE VENEER
- T - TRIM 200mm COVE SIDING
- AC - ALUMINUM FASCIA
- AB - 48" ALUMINUM BAND
- AS - ASPHALT SHINGLES
- F - FLASHING
- V - ROOF VENT (MAXIMUM)
- P - PARGING
- PC - PARGING
- PCH10 - PRECAST HEADER 10"
- PCH8 - PRECAST HEADER 8"
- PCS - PRECAST SILL
- PCB - PRECAST BAND
- VS - VINYL SHAKES
- VEC - SIDING (VERTICAL CORNER)

2012 O.B.C. DRAWINGS

REV-1	AS PER STRUCTURAL REVIEW	02/06/2019	DOYON
NO.	DESCRIPTION	DATE	BY

SIDE ELEVATION

ADDRESS:	SCALE:	DATE:
XX	3/16" = 1'-0"	XX/XX/XXXX

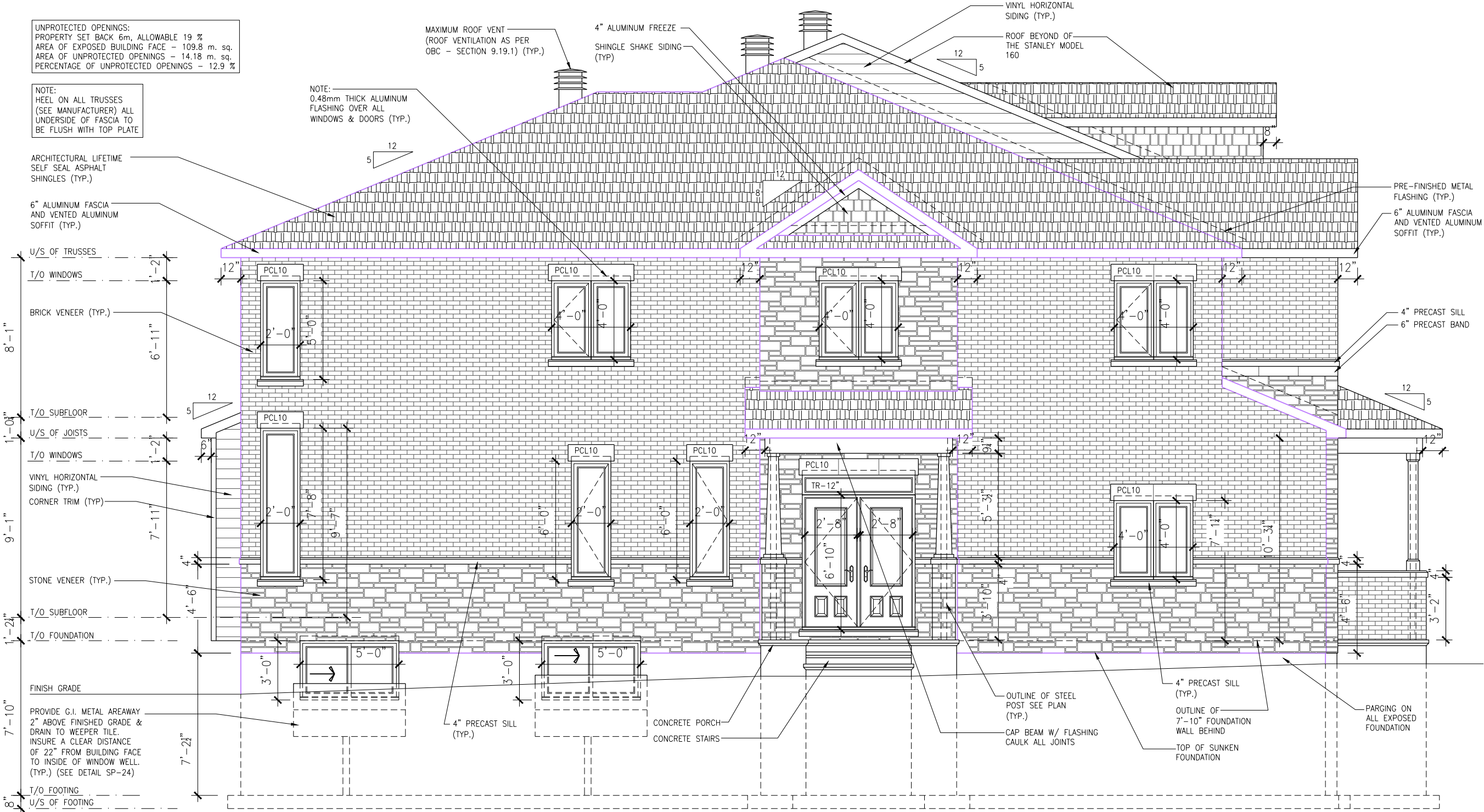

SIDE ELEVATION

SCALE: 3/16" = 1'-0"



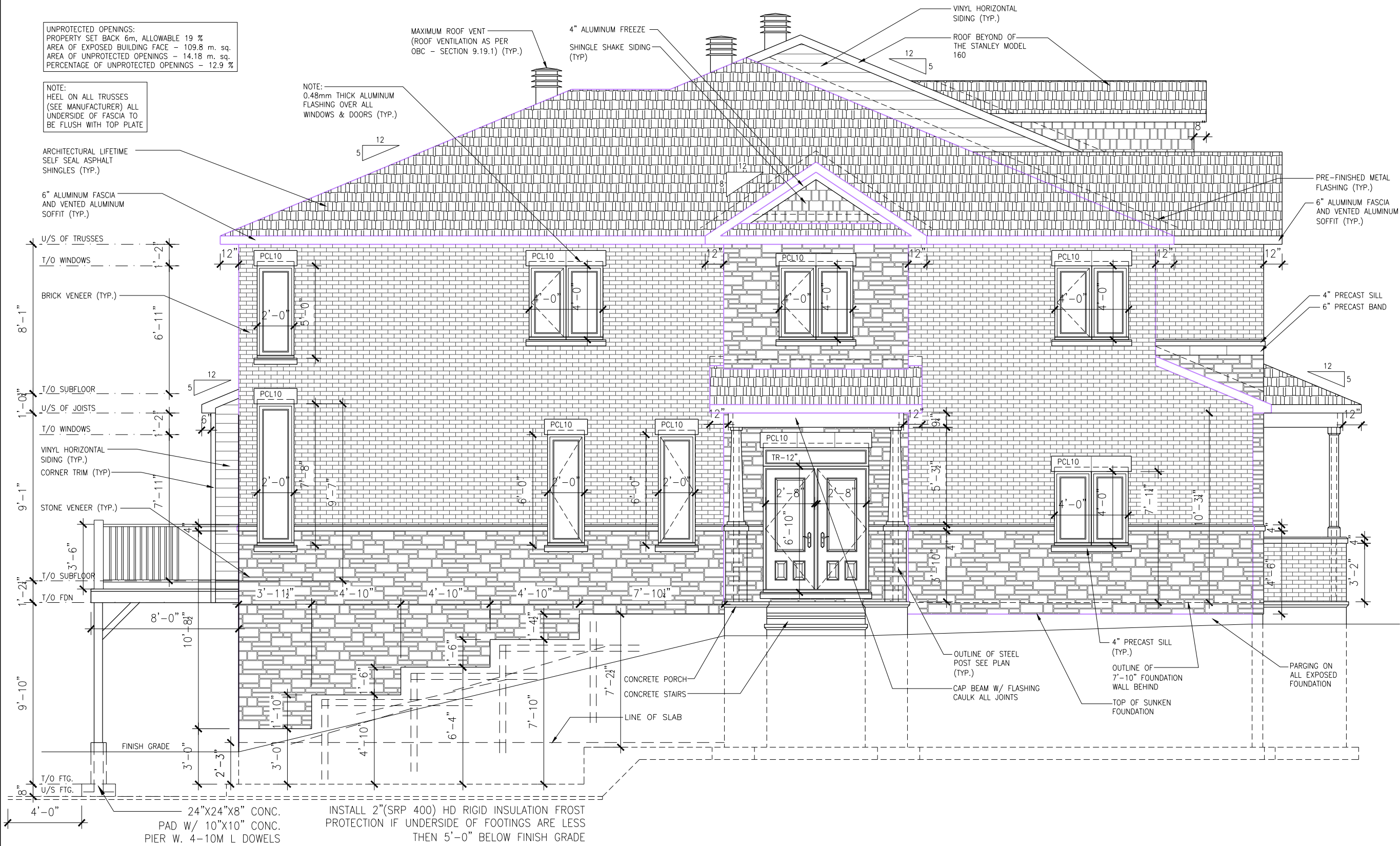

SIDE ELEVATION (WALK OUT BASEMENT)

SCALE: 3/16" = 1'-0"

LOT: XXXX  
DATE: XX/XX/XXXX



DANIEL GUERIN, ARCHITECTURAL MANAGER FOR VALECRAFT HOMES LTD., HAVE REVIEWED THE FOLLOWING DOCUMENTS AND TAKE RESPONSIBILITY FOR THE DESIGN ACTIVITIES.

- PERSONAL BCIN #44555
- TARIION REGISTRATION NUMBER #611

\*\* SEE SIGNED SCHEDULE 1: DESIGNER INFORMATION FORM \*\*

THIS DRAWING IS TO BE USED IN CONJUNCTION WITH SCHEDULE B-1A AND ANY 680'S AND MAY SHOW ONLY SOME OF THE CHANGES DETAILED ON THAT DOCUMENT. SHOULD THE DRAWINGS NOT SHOW ALL ITEMS CONTAINED ON A SCHEDULE OR MISS OTHER ITEMS ALTOGETHER, THE SCHEDULE IS CONSIDERED THE GOVERNING DOCUMENT.

ALL CONTRACTORS SHALL PERFORM THEIR WORK WHETHER DESCRIBED OR NOT, ACCORDING TO THE APPLICABLE BUILDING CODE REQUIREMENTS AND MUNICIPAL REGULATIONS.

THE GENERAL CONTRACTOR SHALL CHECK AND VERIFY ALL DIMENSIONS AND REPORT ERRORS AND OMISSIONS TO VALECRAFT'S ARCHITECTURAL DEPARTMENT.

NO DIMENSION SHOULD BE SCALED ON DRAWINGS.

THE GENERAL CONTRACTOR OR SUB-CONTRACTORS WILL BE HELD RESPONSIBLE FOR ALL WORK DONE ON THE CONSTRUCTION SITE.

- EXTERIOR FINISH LEGEND:
- B - BRICK (MAIN)
  - B1 - BRICK SOLDIER COURSE (ACCENT)
  - B2 - BRICK SOLDIER COURSE (ACCENT)
  - +20mm PROUD
  - B3 - BRICK SLEEPER COURSE
  - B4 - STACK BOND (ACCENT)
  - B5 - BRICK SILL (ACCENT)
  - B6 - BRICK ROW LOCK (ACCENT)
  - B7 - BRICK CORBELLING
  - B8 - BRICK COINING 20mm PROUD
  - +20 - BRICK 20mm PROUD
  - 20 - BRICK 20mm RECESSED
  - S - SIDING (HORIZONTAL)
  - ST - STONE VENEER
  - T - TRIM 200mm COVE SIDING
  - AF - ALUMINUM FASCIA
  - AC - ALUMINUM CLADDING
  - AB - 48" ALUMINUM BAND
  - AS - ASPHALT SHINGLES
  - F - FLASHING
  - V - ROOF VENT (MAXIMUM)
  - P - PARGING
  - PC - PARGING
  - PCH10 - PRECAST HEADER 10"
  - PCH8 - PRECAST HEADER 8"
  - PCS - PRECAST SILL
  - PCB - PRECAST BAND
  - VS - VINYL SHAKES
  - VEC - SIDING (VERTICAL CORNER)

2012 O.B.C. DRAWINGS

REV-1	AS PER STRUCTURAL REVIEW	02/06/2019	DOYON
NO.	DESCRIPTION	DATE	BY

SIDE ELEVATION (WOB)

ADDRESS:	SCALE:	DATE:
XX	3/16" = 1'-0"	XX/XX/XXXX

170 - THE BASSETT  
2018 FOOTPRINT  
(STANDARD DRAWINGS)

SHEET:  
A4a



FOOTING SCHEDULE				
ALLOWABLE SOIL BEARING CAPACITY / BEARING RESISTANCE AT SLS FOR «SITE CLASS:D»				
WALL FOOTINGS	100KPa	85KPa	75KPa	60KPa
WF1	30"x8" DP. 2-15M(B) LONG.	36"x8" DP. 15M(B)x32"Lg @ 20" o/c 3-15M(B) LONG.	40"x8" DP. 15M(B)x36"Lg @ 20" o/c 3-15M(B) LONG.	48"x8" DP. 15M(B)x42"Lg @ 16" o/c 3-15M(B) LONG.
WF2	28"x8" DP. 2-15M(B) LONG.	34"x8" DP. 2-15M(B) LONG.	38"x8" DP. 15M(B)x34"Lg @ 20" o/c 3-15M(B) LONG.	46"x8" DP. 15M(B)x42"Lg @ 16" o/c 3-15M(B) LONG.
WF3	26"x8" DP. 2-15M(B) LONG.	30"x8" DP. 2-15M(B) LONG.	34"x8" DP. 2-15M(B) LONG.	42"x8" DP. 15M(B)x38"Lg @ 20" o/c 3-15M(B) LONG.
WF4	24"x8" DP. 2-15M(B) LONG.	28"x8" DP. 2-15M(B) LONG.	32"x8" DP. 2-15M(B) LONG.	38"x8" DP. 15M(B)x34"Lg @ 20" o/c 3-15M(B) LONG.
WF5	24"x8" DP. 2-15M(B) LONG.	24"x8" DP. 2-15M(B) LONG.	26"x8" DP. 2-15M(B) LONG.	34"x8" DP. 2-15M(B) LONG.
WF6	24"x8" DP. 2-15M(B) LONG.	24"x8" DP. 2-15M(B) LONG.	24"x8" DP. 2-15M(B) LONG.	30"x8" DP. 2-15M(B) LONG.
WF7	20"x8" DP. 2-15M(B) LONG.	20"x8" DP. 2-15M(B) LONG.	24"x8" DP. 2-15M(B) LONG.	24"x8" DP. 2-15M(B) LONG.
PAD FOOTING SCHEDULE				
ALLOWABLE SOIL BEARING CAPACITY / BEARING RESISTANCE AT SLS FOR «SITE CLASS:D»				
WALL FOOTINGS	100KPa	85KPa	75KPa	60KPa
F1	42"x42"x10" DP. 3-15M(B) x36" LG. E.W.	46"x46"x10" DP. 4-15M(B) x40" LG. E.W.	50"x50"x12" DP. 5-15M(B) x44" LG. E.W.	58"x58"x12" DP. 5-15M(B) x42" LG. E.W.
F1	24"x24"x10" DP.	24"x24"x10" DP.	24"x24"x10" DP.	28"x28"x12" DP.

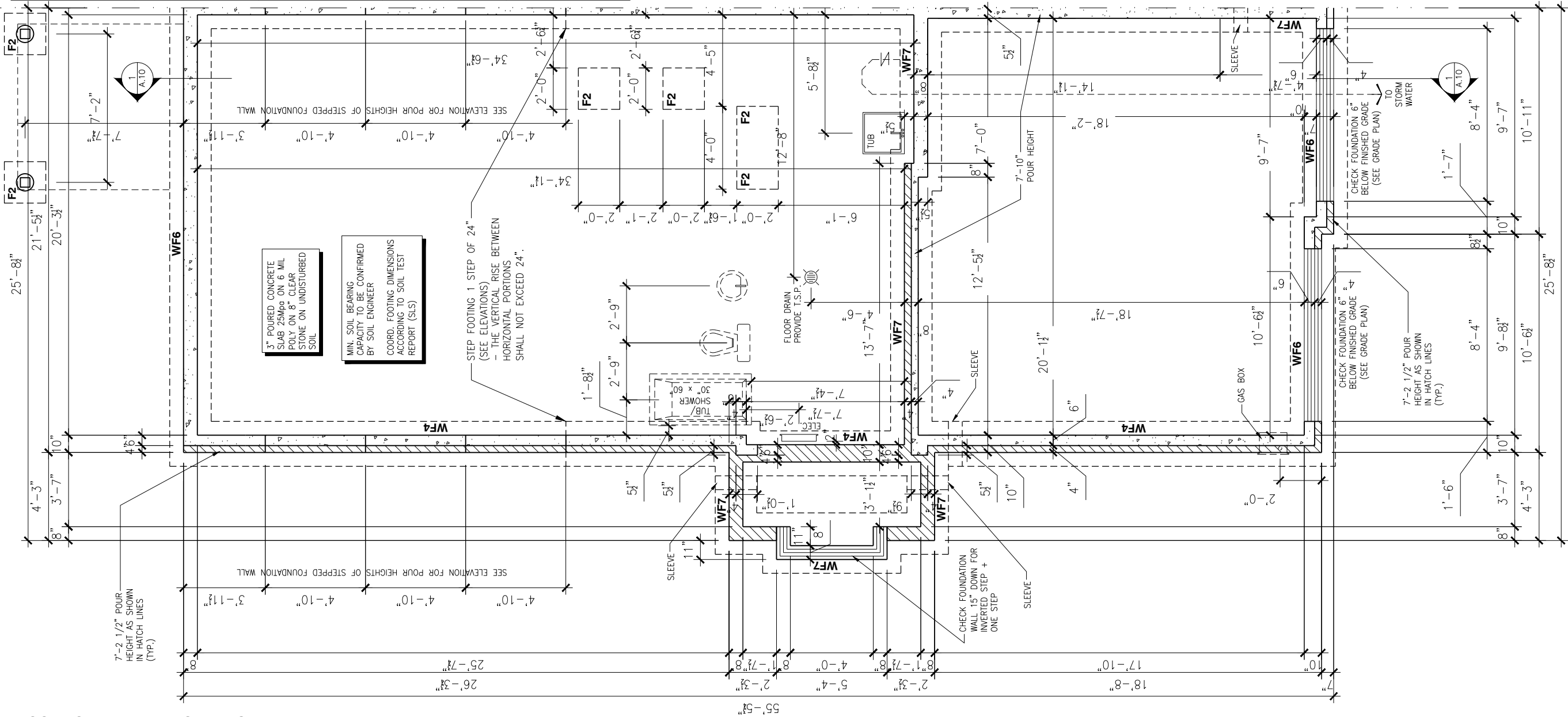

FOOTING PLAN - WALKOUT BASEMENT

SCALE: 3/16" = 1'-0"

- NOTES:
- FOOTINGS HAVE BEEN DESIGNED FOR THE ALLOWABLE SOIL BEARING CAPACITY OR BEARING RESISTANCE AT SLS AND DESIGN PARAMETERS OUTLINED IN A GEOTECHNICAL REPORT PREPARED BY PATERSON GROUP AND/OR OTHERS (AVAILABLE UPON REQUEST);
  - BEARING STRATA TO BE INSPECTED AND THE BEARING VALUE AND UNDER SIDE OF FOOTING (USF) ELEVATION CONFIRMED BY GEOTECHNICAL CONSULTANT AT TIME OF EXCAVATION;
  - THICKNESS OF L.W.F. IS SPECIFIED ON DRAWINGS. THICKNESS OF L.W.F. AT GARAGES, PORCHES AND PLACEMENT OF L.W.F. AT OTHER AREAS, IF REQUIRED, TO BE CONFIRMED AS PER GEOTECHNICAL CONSULTANTS RECOMMENDATIONS AT THE TIME OF EXCAVATION;
  - FOR ALLOWABLE BEARING VALUES OUTSIDE OF THE FOOTING SCHEDULE, CONTACT THE STRUCTURAL ENGINEER FOR INSTRUCTIONS;
  - CONCRETE STRENGTH @ 28 DAYS FOR FOOTINGS AND WALL = 20MPa AND CONCRETE FOR FOUNDATION WALLS SHOULD HAVE 6% (±1%) AIR ENTRAINMENT;
  - REINFORCING STEEL SHALL COMPLY TO G30.18 GRADE 400;
  - THIS DRAWING IS TO BE READ IN CONJUNCTION WITH THE ARCHITECTURAL FOUNDATION PLAN FOR THE SPECIFIC MODEL AND ARCHITECTURAL SPECIFICATION.

LOT:XXXX

DATE:XX/XX/XXXX

DANIEL GUÉRIN, ARCHITECTURAL MANAGER FOR VALECRAFT HOMES LTD., HAVE REVIEWED THE FOLLOWING DOCUMENTS AND TAKE RESPONSIBILITY FOR THE DESIGN ACTIVITIES.

- PERSONAL BCIN #44555
- TARIION REGISTRATION NUMBER #611

\*\* SEE SIGNED SCHEDULE 1: DESIGNER INFORMATION FORM \*\*

THIS DRAWING IS TO BE USED IN CONJUNCTION WITH SCHEDULE B-1A AND ANY 680'S AND MAY SHOW ONLY SOME OF THE CHANGES DETAILED ON THAT DOCUMENT. SHOULD THE DRAWINGS NOT SHOW ALL ITEMS CONTAINED ON A SCHEDULE OR MISS OTHER ITEMS ALTOGETHER, THE SCHEDULE IS CONSIDERED THE GOVERNING DOCUMENT.

ALL CONTRACTORS SHALL PERFORM THEIR WORK WHETHER DESCRIBED OR NOT, ACCORDING TO THE APPLICABLE BUILDING CODE REQUIREMENTS AND MUNICIPAL REGULATIONS.

THE GENERAL CONTRACTOR SHALL CHECK AND VERIFY ALL DIMENSIONS AND REPORT ERRORS AND OMISSIONS TO VALECRAFT'S ARCHITECTURAL DEPARTMENT.

NO DIMENSION SHOULD BE SCALED ON DRAWINGS.

THE GENERAL CONTRACTOR OR SUB-CONTRACTORS WILL BE HELD RESPONSIBLE FOR ALL WORK DONE ON THE CONSTRUCTION SITE.

2012 O.B.C. DRAWINGS

REV-1	AS PER STRUCTURAL REVIEW	02/06/2019	DOYON
NO.	DESCRIPTION	DATE	BY

DRAWING:FOOTING PLAN (WOB)

ADDRESS:XX

SCALE:3/16" = 1'-0"

DATE:XX/XX/XXXX

170 - THE BASSETT

2018 FOOTPRINT

(STANDARD DRAWINGS)

SHEET:

A5b





**A5a**

BASEMENT PLAN - WALKOUT BASEMENT

SCALE: 3/16" = 1'-0"

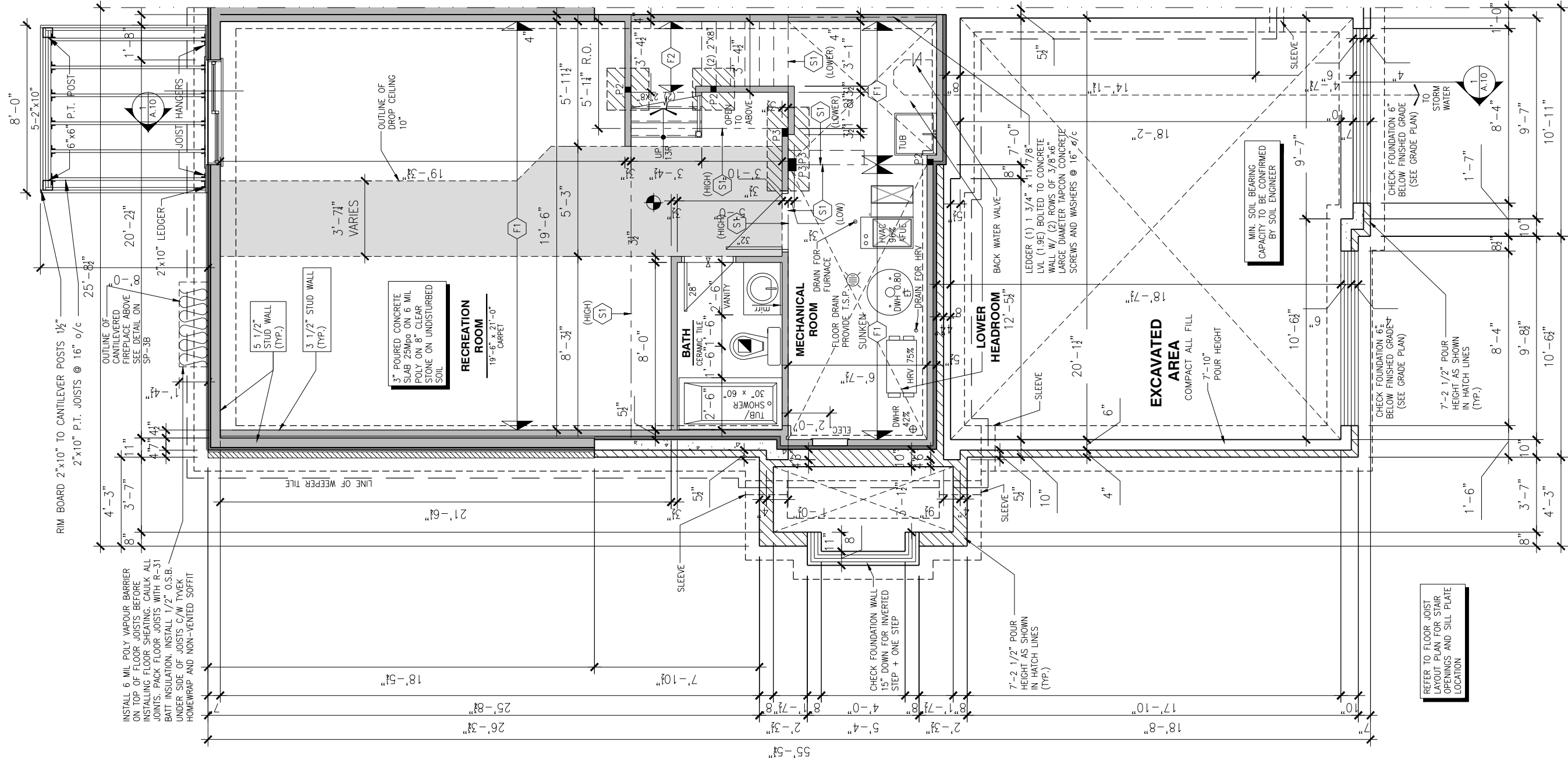

- NOTES:
- ALL CONCRETE TO HAVE A MINIMUM COMPRESSIVE STRENGTH OF 3000 P.S.I. (21MPa) AT 28 DAYS;
  - ALL GARAGE FLOOR SLAB TO BE 4" THICK AND 4650 P.S.I. c/w 5 TO 8% AIR ENTRAINED & TO BE SLOPED TOWARDS THE EXTERIOR (MIN 2% SLOPE);
  - CONCRETE FOOTINGS MUST BE PLACED ON UNDISTURBED OR COMPACTED SOIL TO AN ELEVATION BELOW FROST PENETRATION;
  - FOUNDATION WALL SHALL NOT BE BACKFILLED UNTIL CONCRETE HAS REACHED ITS SPECIFIED 28 DAYS' STRENGTH AND STRUCTURAL FLOOR FRAMING (INCLUDING PLYWOOD SUBFLOOR) REQUIRED TO STABILIZE THE WALLS ARE COMPLETED AND FULLY NAILED AND ANCHORED;
  - FOOTINGS DIMENSIONS ARE BASED ON THE SOIL BEARING CAPACITY PROVIDED BY THE GEOTECHNICAL ENGINEER.

- BASEMENT NOTE:
- IF A BEDROOM IS ADDED IN THE BASEMENT, THE ROOM MUST CONFORM WITH 9.7.1.3.:
  - 1) EXCEPT WHERE A DOOR ON THE SAME FLOOR LEVEL AS THE BEDROOM PROVIDES DIRECT ACCESS TO THE EXTERIOR, EVERY FLOOR LEVEL CONTAINING A BEDROOM IN A SUITE SHALL BE PROVIDED WITH AT LEAST 1 OUTSIDE WINDOW THAT:
    - A) IS OPENABLE FROM THE INSIDE WITHOUT THE USE OF TOOLS; AND
    - B) PROVIDES AN INDIVIDUAL, UNOBSTRUCTED OPEN PORTION HAVING A MINIMUM AREA OF 0.38m<sup>2</sup> (3.8 SQ.FT.) WITH NO DIMENSIONS LESS THAN 380mm (15IN)

**LOT: XXXX**  
**DATE: XX/XX/XXXX**

**Valecraft**  
Homes Ltd.

DANIEL GUERIN, ARCHITECTURAL MANAGER FOR VALECRAFT HOMES LTD., HAVE REVIEWED THE FOLLOWING DOCUMENTS AND TAKE RESPONSIBILITY FOR THE DESIGN ACTIVITIES.

- PERSONAL BCIN #44555
- TARIION REGISTRATION NUMBER #611

**\*\* SEE SIGNED SCHEDULE 1: DESIGNER INFORMATION FORM \*\***

THIS DRAWING IS TO BE USED IN CONJUNCTION WITH SCHEDULE B-1A AND ANY 680'S AND MAY SHOW ONLY SOME OF THE CHANGES DETAILED ON THAT DOCUMENT. SHOULD THE DRAWINGS NOT SHOW ALL ITEMS CONTAINED ON A SCHEDULE OR MISS OTHER ITEMS ALTOGETHER, THE SCHEDULE IS CONSIDERED THE GOVERNING DOCUMENT.

ALL CONTRACTORS SHALL PERFORM THEIR WORK WHETHER DESCRIBED OR NOT, ACCORDING TO THE APPLICABLE BUILDING CODE REQUIREMENTS AND MUNICIPAL REGULATIONS.

THE GENERAL CONTRACTOR SHALL CHECK AND VERIFY ALL DIMENSIONS AND REPORT ERRORS AND OMISSIONS TO VALECRAFT'S ARCHITECTURAL DEPARTMENT.

NO DIMENSION SHOULD BE SCALED ON DRAWINGS.

THE GENERAL CONTRACTOR OR SUB-CONTRACTORS WILL BE HELD RESPONSIBLE FOR ALL WORK DONE ON THE CONSTRUCTION SITE.

NOTES:

STEEL LINTEL:

S1	= L 90x90x6
S2	= L 90x90x8
S3	= L 100x90x8
S4	= L 125x90x8
S5	= L 125x90x10
S6	= L 200x100x12
S7	= L 150x100x10 (8" BEARING)

LINTEL TABLE:

L1	= 2-2x10 + P2 ON BOTH SIDES
L2	= 3-2x10 + P3 ON BOTH SIDES
L3	= 2-1.75x9.5 LVL (1.8E) + P3 ON BOTH SIDES
L4	= 3-1.75x9.5 LVL (1.8E) + P3 ON BOTH SIDES

\* IF LINTEL IS EXPOSED TO THE EXTERIOR, PROVIDE PRESSURE TREATED LUMBER

POST TABLE:

P1	= 3" ADJUSTABLE STEEL COLUMN
P1o	= HEAVY DUTY, TYPE 2, ADJUSTABLE RED JACK POST BY USP
P2	= 2-2x4 OR 2-2x6
P3	= 3-2x4 OR 3-2x6
P4	= 4-2x4 OR 4-2x6
P5	= 5-2x4 OR 5-2x6
P6	= 6-2x4 OR 6-2x6
P13	= HSS 88.9x88.9x3.18 + 100x200x12 T&B PL. (*)
P14	= HSS 89x89x4.8 + 100x200x12 T&B PL. (*)
P15	= HSS 76.2x76.2x4.78 + 100x180x12 T&B PL. (*)
P16	= HSS 76.2x76.2x4.78 + 130x130x12 T&B PL. (*)
P17	= HSS 73 O.D.x4.8 + 100x180x12 BOTTOM PL. + 130x160x10 TOP PL. (*)
(*)	= 2-12# ANCH. (WHERE ANCH. PL. NOT USED)

\* POST ARE ALL JACK C/W STUD (EX. P2 = 1 JACK + 1 STUD)

\* IF NO POST ARE MENTIONED ON PLANS, PROVIDE MIN. A "P2"

- ☉ = SMOKE ALARMS AS PER SECTION 9.10.19. OF THE ONTARIO BUILDING CODE:
- SHALL HAVE A VISUAL SIGNALING DEVICE;
  - ARE REQUIRED IN EACH SLEEPING ROOM AND HALLWAY;
  - ARE REQUIRED ON EACH STOREY, INCLUDING BASEMENT;
  - ARE REQUIRED TO BE PROVIDED WITH BATTERY AS AN ALTERNATIVE POWER SUPPLY CAPABLE OF PROVIDING POWER FOR AT LEAST 7 DAYS IN NORMAL CONDITION, FOLLOWED BY, 4 MINUTES OF ALARM; AND
  - CARBON MONOXIDE ALARM ARE ALSO REQUIRED ADJACENT TO EACH SLEEPING AREA.

▣ = PROVIDE MECHANICAL EXHAUST TO OUTSIDE

**2012 O.B.C. DRAWINGS**

REV-1	AS PER STRUCTURAL REVIEW	02/06/2019	DOYON
NO.	DESCRIPTION	DATE	BY

DRAWING: **FOUNDATION PLAN (WOB)**

ADDRESS: XX	SCALE: 3/16" = 1'-0"	DATE: XX/XX/XXXX
-------------	----------------------	------------------

**170 - THE BASSETT**  
**2018 FOOTPRINT**  
(STANDARD DRAWINGS)

SHEET: **A6b**

- MAXIMUM SPACING BETWEEN VERTICAL MEMBERS IS 4" (100mm) MIN. AND TO COMPLY WITH SECTION 9.8 OF THE ONTARIO BUILDING CODE AND SB-7 OF THE ONTARIO BUILDING CODE SUPPLEMENT.

- COORD. LOCATION OF ALL VENTING UNITS, EXTERIOR LIGHTING, ETC. WITH VALECRAFT HOMES LTD AND MANUFACTURERS.

- DRAIN WATER HEAT RECOVERY UNIT SHALL BE INSTALLED ACCORDING TO THE ONTARIO BUILDING CODE 2012, SB-12 3.1.1.12. DRAIN WATER HEAT RECOVERY AND THE EFFICIENCY SHALL NOT BE LESS THAN 42%.

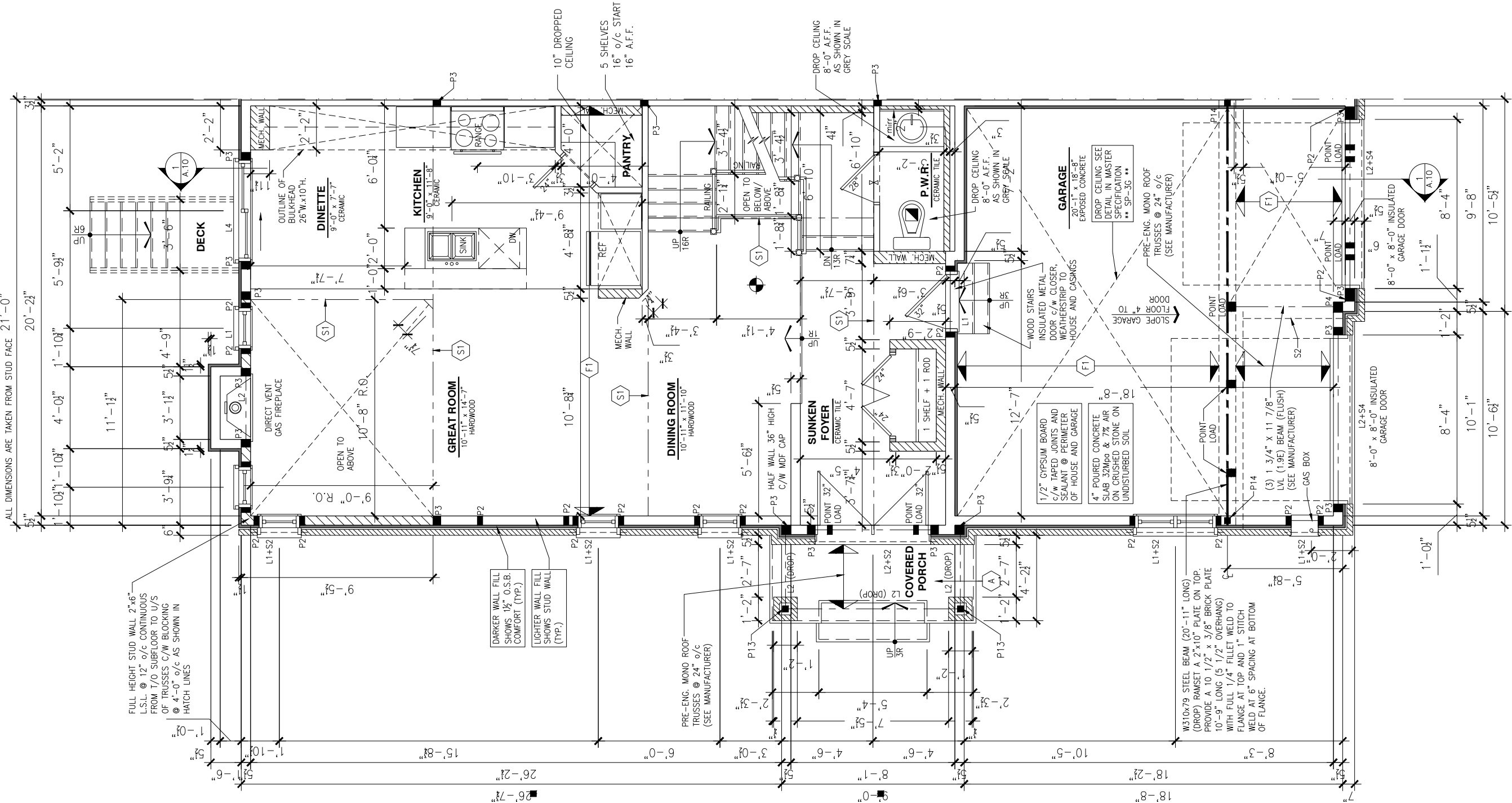

SCALE:  $3/16'' = 1'-0''$

## 2012 O.B.C. DRAWINGS

(STANDARD DRAWINGS)

- MAXIMUM SPACING BETWEEN VERTICAL MEMBERS IS 4" (100mm) MIN. AND TO COMPLY WITH SECTION 9.8 OF THE ONTARIO BUILDING CODE AND SB-7 OF THE ONTARIO BUILDING CODE SUPPLEMENT.

- COORD. LOCATION OF ALL VENTING UNITS, EXTERIOR LIGHTING, ETC. WITH VALECRAFT HOMES LTD AND MANUFACTURERS.

- DRAIN WATER HEAT RECOVERY UNIT SHALL BE INSTALLED ACCORDING TO THE ONTARIO BUILDING CODE 2012, SB-12 3.1.1.12. DRAIN WATER HEAT RECOVERY AND THE EFFICIENCY SHALL NOT BE LESS THAN 42%.



THIS DRAWING IS TO BE USED IN CONJUNCTION WITH SCHEDULE B-1A AND ANY 680'S AND MAY SHOW ONLY SOME OF THE CHANGES DETAILED ON THAT DOCUMENT. SHOULD THE DRAWINGS NOT SHOW ALL ITEMS CONTAINED ON A SCHEDULE OR MISS OTHER ITEMS ALTOGETHER, THE SCHEDULE IS CONSIDERED THE GOVERNING DOCUMENT.

ALL CONTRACTORS SHALL PERFORM THEIR WORK WHETHER DESCRIBED OR NOT, ACCORDING TO THE APPLICABLE BUILDING CODE REQUIREMENTS AND MUNICIPAL REGULATIONS.

THE GENERAL CONTRACTOR SHALL CHECK AND VERIFY ALL DIMENSIONS AND REPORT ERRORS AND OMISSIONS TO VALECRAFT'S ARCHITECTURAL DEPARTMENT.

NO DIMENSION SHOULD BE SCALED ON DRAWINGS

THE GENERAL CONTRACTOR OR SUB-CONTRACTORS WILL BE HELD RESPONSIBLE FOR ALL WORK DONE ON THE CONSTRUCTION SITE.

S1 = L 90x90x6  
S2 = L 90x90x8  
S3 = L 100x90x8  
S4 = L 125x90x8  
S5 = L 125x90x10  
S6 = L 200x100x12  
S7 = L 150x100x10 (8" BEARING)

L1 = 2-2x10 + P2 ON BOTH SIDES  
L2 = 3-2x10 + P3 ON BOTH SIDES  
L3 = 2-1.75x9.5 LVL (1.8E) + P3 ON BOTH SIDES  
L4 = 3-1.75x9.5 LVL (1.8E) + P3 ON BOTH SIDES

\* IF LINTEL IS EXPOSED TO THE EXTERIOR, PROVIDE PRESSURE TREATED LUMBER

P1 = 3" ADJUSTABLE STEEL COLUMN  
P1o = HEAVY DUTY, TYPE 2, ADJUSTABLE RED JACK  
POST BY USP  
P2 = 2-2x4 OR 2-2x6  
P3 = 3-2x4 OR 3-2x6  
P4 = 4-2x4 OR 4-2x6  
P5 = 5-2x4 OR 5-2x6  
P6 = 6-2x4 OR 6-2x6

(\*) = 2-12 $\phi$  ANCH. (WHERE ANCH. PL. NOT USED)

\* POST ARE ALL JACK c/w STUD  
(EX. P2 = 1 JACK + 1 STUD)  
\* IF NO POST ARE MENTIONED ON PLANS, PROVIDE MIN. A "P2"

• SMOKE ALARMS AS PER SECTION 9.10.19. OF THE ONTARIO BUILDING CODE:

- SHALL HAVE A VISUAL SIGNALING DEVICE;
- ARE REQUIRED IN EACH SLEEPING ROOM AND HALLWAY;
- ARE REQUIRED ON EACH STOREY, INCLUDING BASEMENT;
- ARE REQUIRED TO BE PROVIDED WITH BATTERY AS AN ALTERNATIVE POWER SUPPLY CAPABLE OF PROVIDING POWER FOR AT LEAST 7 DAYS IN NORMAL CONDITION, FOLLOWED BY, 4 MINUTES OF ALARM; AND
- CARBON MONOXIDE ALARM ARE ALSO REQUIRED ADJACENT TO EACH SLEEPING AREA.

 = PROVIDE MECHANICAL EXHAUST TO OUTSIDE

## 2012 O.B.C. DRAWINGS

### GROUND FLOOR PLAN (WOB)

ADDRESS:	SCALE:	DATE:
XX	3/16" = 1'-0"	XX/XX/XXXX

## 170 - THE BASSETT 2018 FOOTPRINT

(STANDARD DRAWINGS)

SHEET:

**A6b**



STAIRS AND RAILINGS:

– RISERS AND TREADS TO BE UNIFORM:

RISE: MIN 125mm (4 7/8") – MAX 200mm (7 7/8")  
RUN: MIN 210mm (8 1/4") – MAX 355mm (14")  
TREAD: MIN 235mm (9 1/4") – MAX 355mm (14")  
WIDTH: MIN 860mm (2'-10")  
HEIGHT OVER STAIRS: MIN 1950mm (6'-5")  
LANDING: MIN 860mm (2'-10") OR WIDTH OF STAIRS

– HANDRAILS: MIN 860mm (34") – MAX 900mm (36");

– GUARDS SHALL BE PROVIDED WHEN THERE IS A DIFFERENCE IN ELEVATION MORE THAN 1'-11 5/8" (600mm) BETWEEN THE WALKING SURFACE AND THE ADJACENT SURFACE;

– EXTERIOR GUARDS (BALCONY/DECK RAILINGS) TO BE 3'-6" (1070mm) IN HEIGHT WHERE DECK HEIGHT IS HIGHER THAN 5'-11";

– EXTERIOR GUARDS (BALCONY/DECK RAILINGS) TO BE 3'-0" (915mm) IN HEIGHT WHERE DECK HEIGHT IS BETWEEN 2'-0" AND 5'-11";

– INTERIOR GUARDS SHALL NOT BE LESS THAN 900mm (2'-11") IN HEIGHT;

– MAXIMM SPACING BETWEEN VERTICAL MEMBERS IS 4" (100mm) MIN. AND TO COMPLY WITH SECTION 9.8 OF THE ONTARIO BUILDING CODE AND SB-7 OF THE ONTARIO BUILDING CODE SUPPLEMENT.

ROOF AND FLOOR LAYOUT NOTES:

– ROOF AND FLOOR LAYOUT IS A SCHEMATIC LAYOUT TO ASSIST THE TRUSS MANUFACTURER. PROVIDE THE TRUSS MANUFACTURER'S ROOF AND FLOOR LAYOUT FOR BUILDING PERMIT APPLICATION AND FOR THE ON-SITE FRAMING. THE DRAFTING SERVICE OFFICE NEEDS TO BE AWARE OF ANY ALTERNATIVES OR CHANGES REGARDING THE ROOF AND FLOOR'S SCHEMATIC LAYOUT BEFORE THE CONSTRUCTION BEGINS. PROVIDE SUPPORT UNDER GIRDER TRUSS & SOLID BLOCKING DOWN TO FOUNDATION.

NOTES:

– FINISH FLOORING IN BATHROOMS, KITCHEN, LAUNDRY ROOM, GENERAL STORAGE AREAS AND ENTRANCES SHALL BE WATER RESISTANT;

– INSTALL STUD REINFORCEMENT TO PERMIT THE FUTURE INSTALLATION OF GRAB BAR IN MAIN BATHROOM AS PER 9.5.2.3. OF O.B.C. 2012;

– WINDOW SIZE AND R/O ARE TO BE VALIDATED WITH VALECRAFT HOMES LTD AND THE MANUFACTURER;

– COORD. FLOOR JOIST, LINTEL, ROOF TRUSS AND POSTS WITH MANUFACTURER SPEC'S AND P.ENG. IN OTHER CASE;

– COORD. LOCATION OF ALL VENTING UNITS, EXTERIOR LIGHTING, ETC. WITH VALECRAFT HOMES LTD AND MANUFACTURERS.

NOTE:

– DRAIN WATER HEAT RECOVERY UNIT SHALL BE INSTALLED ACCORDING TO THE ONTARIO BUILDING CODE 2012, SB-12 3.1.1.12. DRAIN WATER HEAT RECOVERY AND THE EFFICIENCY SHALL NOT BE LESS THAN 42%.

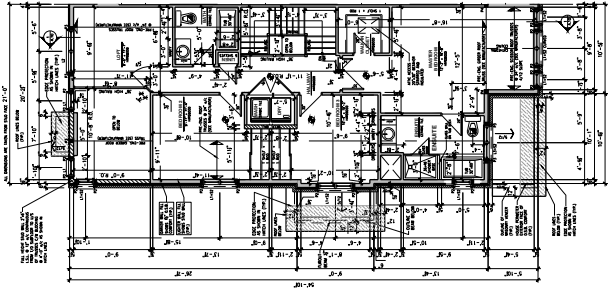
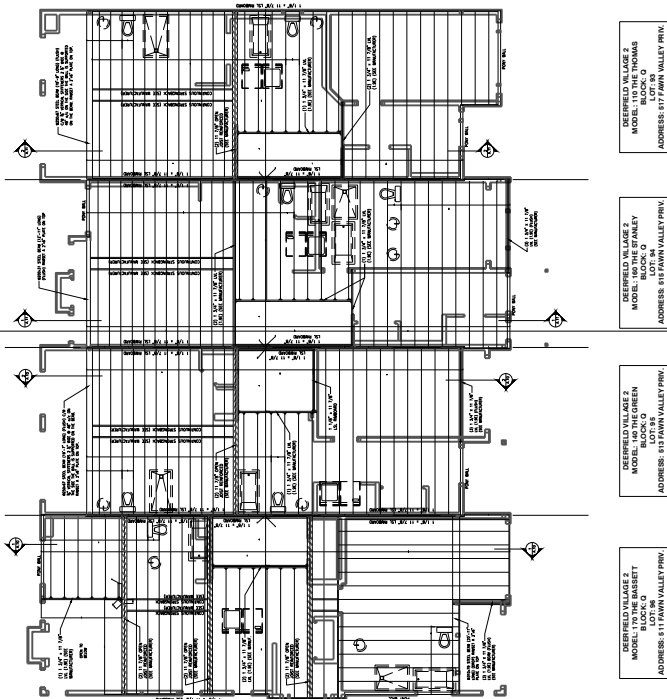

SECOND FLOOR - OPTIONAL ENSUITE

SCALE: 3/16" = 1'-0"

LOT: XXXX  
DATE: XX/XX/XXXX



I, DANIEL GUERIN, ARCHITECTURAL MANAGER FOR VALECRAFT HOMES LTD., HAVE REVIEWED THE FOLLOWING DOCUMENTS AND TAKE RESPONSIBILITY FOR THE DESIGN ACTIVITIES.

- PERSONAL BCIN #44555
- TARIION REGISTRATION NUMBER #611

\*\* SEE SIGNED SCHEDULE 1: DESIGNER INFORMATION FORM \*\*

THIS DRAWING IS TO BE USED IN CONJUNCTION WITH SCHEDULE B-1A AND ANY 680'S AND MAY SHOW ONLY SOME OF THE CHANGES DETAILED ON THAT DOCUMENT. SHOULD THE DRAWINGS NOT SHOW ALL ITEMS CONTAINED ON A SCHEDULE OR MISS OTHER ITEMS ALTOGETHER, THE SCHEDULE IS CONSIDERED THE GOVERNING DOCUMENT.

ALL CONTRACTORS SHALL PERFORM THEIR WORK WHETHER DESCRIBED OR NOT, ACCORDING TO THE APPLICABLE BUILDING CODE REQUIREMENTS AND MUNICIPAL REGULATIONS.

THE GENERAL CONTRACTOR SHALL CHECK AND VERIFY ALL DIMENSIONS AND REPORT ERRORS AND OMISSIONS TO VALECRAFT'S ARCHITECTURAL DEPARTMENT.

NO DIMENSION SHOULD BE SCALED ON DRAWINGS.

THE GENERAL CONTRACTOR OR SUB-CONTRACTORS WILL BE HELD RESPONSIBLE FOR ALL WORK DONE ON THE CONSTRUCTION SITE.

NOTES:  
STEEL LINTEL:

- S1 = L 90x90x6
- S2 = L 90x90x8
- S3 = L 100x90x8
- S4 = L 125x90x8
- S5 = L 125x90x10
- S6 = L 200x100x12
- S7 = L 150x100x10 (8" BEARING)

LINTEL TABLE:

- L1 = 2-2x10 + P2 ON BOTH SIDES
- L2 = 3-2x10 + P3 ON BOTH SIDES
- L3 = 2-1.75x9.5 LVL (1.8E) + P3 ON BOTH SIDES
- L4 = 3-1.75x9.5 LVL (1.8E) + P3 ON BOTH SIDES

\* IF LINTEL IS EXPOSED TO THE EXTERIOR, PROVIDE PRESSURE TREATED LUMBER

POST TABLE:

- P1 = 3" ADJUSTABLE STEEL COLUMN
- P1o = HEAVY DUTY, TYPE 2, ADJUSTABLE RED JACK POST BY USP
- P2 = 2-2x4 OR 2-2x6
- P3 = 3-2x4 OR 3-2x6
- P4 = 4-2x4 OR 4-2x6
- P5 = 5-2x4 OR 5-2x6
- P6 = 6-2x4 OR 6-2x6
- P13 = HSS 88.9x88.9x3.18 + 100x200x12 T&B PL. (\*)
- P14 = HSS 89x89x4.8 + 100x200x12 T&B PL. (\*)
- P15 = HSS 76.2x76.2x4.78 + 100x180x12 T&B PL. (\*)
- P16 = HSS 76.2x76.2x4.78 + 130x130x12 T&B PL. (\*)
- P17 = HSS 73 O.D.x4.8 + 100x180x12 BOTTOM PL. + 130x160x10 TOP PL. (\*)
- (\*) = 2-12# ANCH. (WHERE ANCH. PL. NOT USED)

\* POST ARE ALL JACK c/w STUD (EX. P2 = 1 JACK + 1 STUD)  
\* IF NO POST ARE MENTIONED ON PLANS, PROVIDE MIN. A "P2"

- = SMOKE ALARMS AS PER SECTION 9.10.19. OF THE ONTARIO BUILDING CODE:
  - SHALL HAVE A VISUAL SIGNALING DEVICE;
  - ARE REQUIRED IN EACH SLEEPING ROOM AND HALLWAY;
  - ARE REQUIRED ON EACH STOREY, INCLUDING BASEMENT;
  - ARE REQUIRED TO BE PROVIDED WITH BATTERY AS AN ALTERNATIVE POWER SUPPLY CAPABLE OF PROVIDING POWER FOR AT LEAST 7 DAYS IN NORMAL CONDITION, FOLLOWED BY, 4 MINUTES OF ALARM; AND
  - CARBON MONOXIDE ALARM ARE ALSO REQUIRED ADJACENT TO EACH SLEEPING AREA.

- = PROVIDE MECHANICAL EXHAUST TO OUTSIDE

2012 O.B.C. DRAWINGS

REV-1	AS PER STRUCTURAL REVIEW	02/06/2019	DOYON
NO.	DESCRIPTION	DATE	BY

DRAWING:

SECOND FLOOR PLAN

ADDRESS:	SCALE:	DATE:
xx	3/16" = 1'-0"	xx/xx/xxxx

170 - THE BASSETT  
2018 FOOTPRINT  
(STANDARD DRAWINGS)

SHEET:

A8b



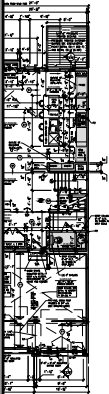
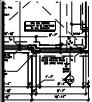

BUILDING SECTION

SCALE: 3/16" = 1'-0"

STANDARD - FIRST FLOOR PLAN  
JOIST LAYOUT

FIRST FLOOR PLAN

WARD - SECOND FLOOR PLAN  
JOIST LAYOUT

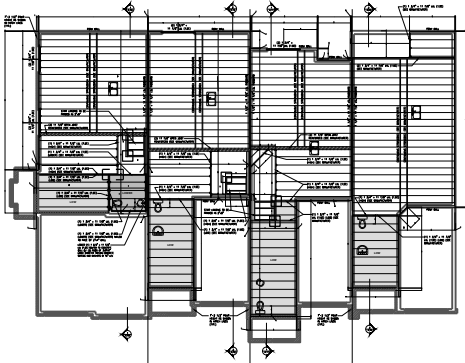
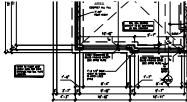

IDENTIFY THE LANE & NUMBER OF JOISTS IN EACH LANE. LIST THE JOIST SPACING AND THE JOIST TYPE. ADDRESS: 170 THE BASSETT 2018 FOOTPRINT

IDENTIFY THE LANE & NUMBER OF JOISTS IN EACH LANE. LIST THE JOIST SPACING AND THE JOIST TYPE. ADDRESS: 170 THE BASSETT 2018 FOOTPRINT

IDENTIFY THE LANE & NUMBER OF JOISTS IN EACH LANE. LIST THE JOIST SPACING AND THE JOIST TYPE. ADDRESS: 170 THE BASSETT 2018 FOOTPRINT

IDENTIFY THE LANE & NUMBER OF JOISTS IN EACH LANE. LIST THE JOIST SPACING AND THE JOIST TYPE. ADDRESS: 170 THE BASSETT 2018 FOOTPRINT

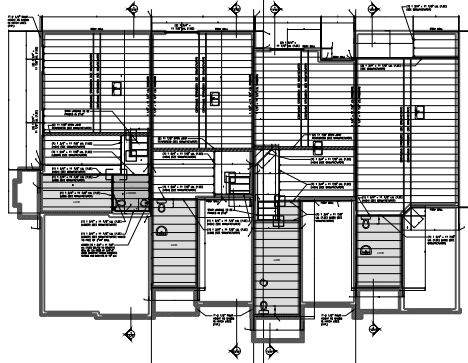
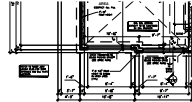
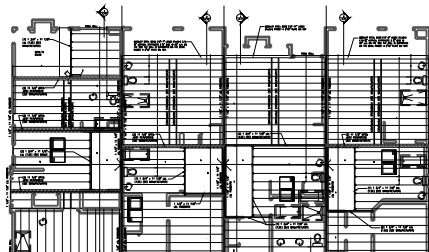
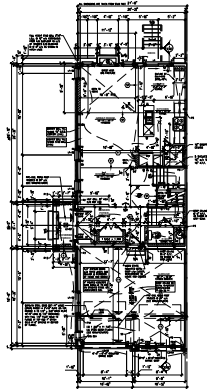

IDENTIFY THE LANE & NUMBER OF JOISTS IN EACH LANE. LIST THE JOIST SPACING AND THE JOIST TYPE. ADDRESS: 170 THE BASSETT 2018 FOOTPRINT

IDENTIFY THE LANE & NUMBER OF JOISTS IN EACH LANE. LIST THE JOIST SPACING AND THE JOIST TYPE. ADDRESS: 170 THE BASSETT 2018 FOOTPRINT

IDENTIFY THE LANE & NUMBER OF JOISTS IN EACH LANE. LIST THE JOIST SPACING AND THE JOIST TYPE. ADDRESS: 170 THE BASSETT 2018 FOOTPRINT

IDENTIFY THE LANE & NUMBER OF JOISTS IN EACH LANE. LIST THE JOIST SPACING AND THE JOIST TYPE. ADDRESS: 170 THE BASSETT 2018 FOOTPRINT

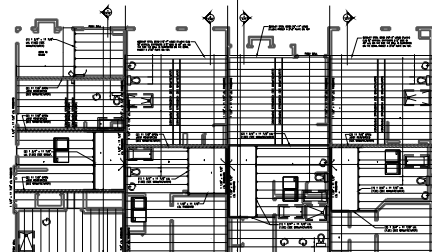
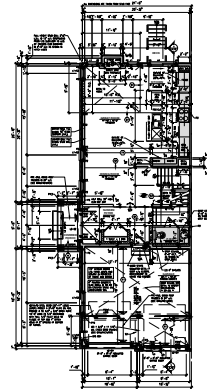

MODEL HOME BLOCK 'Q'

LOT: XXXX  
DATE: XX/XX/XXXX



I, DANIEL GUERIN, ARCHITECTURAL MANAGER FOR VALECRAFT HOMES LTD., HAVE REVIEWED THE FOLLOWING DOCUMENTS AND TAKE RESPONSIBILITY FOR THE DESIGN ACTIVITIES.

- PERSONAL BCIN #44555
- TARIION REGISTRATION NUMBER #611

\*\* SEE SIGNED SCHEDULE 1: DESIGNER INFORMATION FORM \*\*

THIS DRAWING IS TO BE USED IN CONJUNCTION WITH SCHEDULE B-1A AND ANY 680'S AND MAY SHOW ONLY SOME OF THE CHANGES DETAILED ON THAT DOCUMENT. SHOULD THE DRAWINGS NOT SHOW ALL ITEMS CONTAINED ON A SCHEDULE OR MISS OTHER ITEMS ALTOGETHER, THE SCHEDULE IS CONSIDERED THE GOVERNING DOCUMENT.

ALL CONTRACTORS SHALL PERFORM THEIR WORK WHETHER DESCRIBED OR NOT, ACCORDING TO THE APPLICABLE BUILDING CODE REQUIREMENTS AND MUNICIPAL REGULATIONS.

THE GENERAL CONTRACTOR SHALL CHECK AND VERIFY ALL DIMENSIONS AND REPORT ERRORS AND OMISSIONS TO VALECRAFT'S ARCHITECTURAL DEPARTMENT.

NO DIMENSION SHOULD BE SCALED ON DRAWINGS.

THE GENERAL CONTRACTOR OR SUB-CONTRACTORS WILL BE HELD RESPONSIBLE FOR ALL WORK DONE ON THE CONSTRUCTION SITE.

2012 O.B.C. DRAWINGS

REV-1	AS PER STRUCTURAL REVIEW	02/06/2019	DOYON
NO.	DESCRIPTION	DATE	BY

DRAWING:

SECTION

ADDRESS:	SCALE:	DATE:
XX	AS INDICATED	XX/XX/XXXX

170 - THE BASSETT  
2018 FOOTPRINT

(STANDARD DRAWINGS)

SHEET:

A8

ELECTRICAL FOUNDATION PLAN

SCALE: 3/16" = 1'-0"

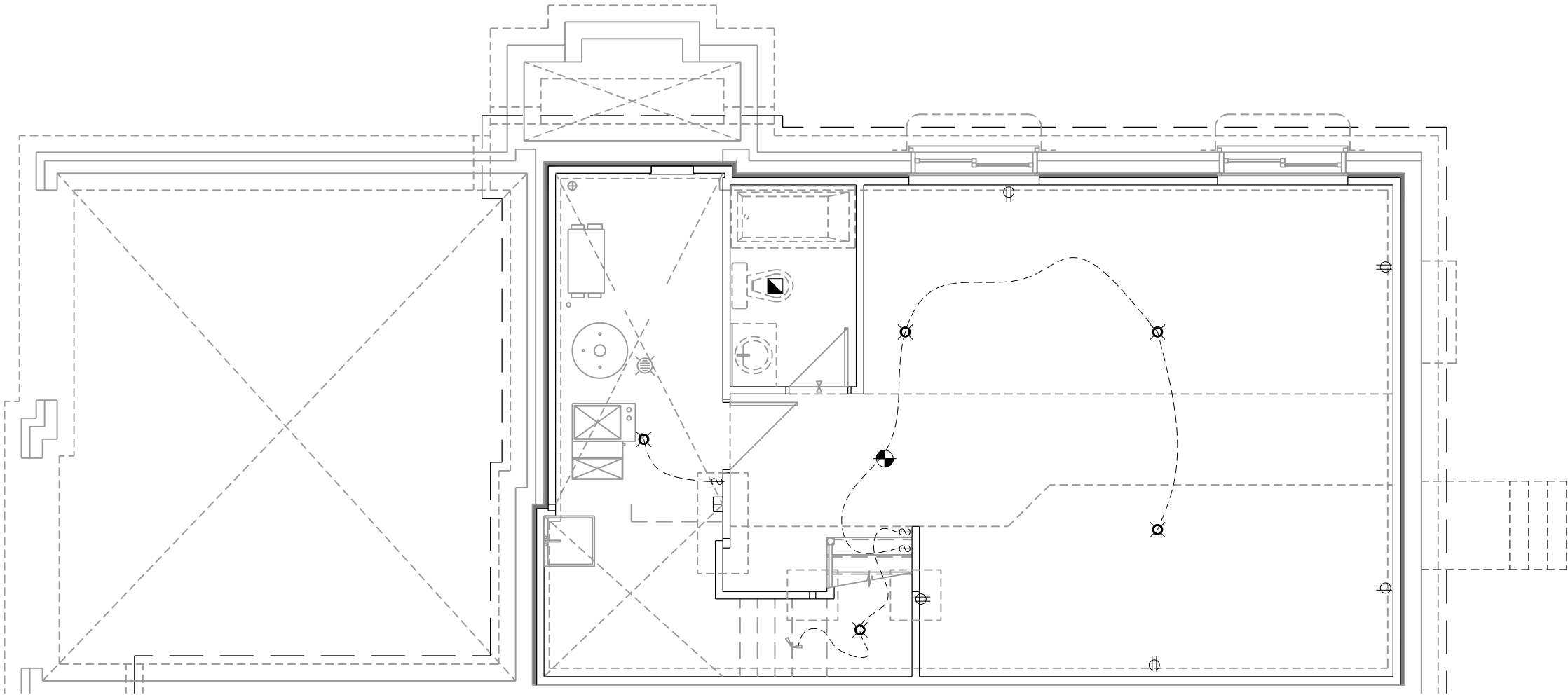

LOT: XXXX  
DATE: XX/XX/XXXX



I, DANIEL GUERIN, ARCHITECTURAL MANAGER FOR VALECRAFT HOMES LTD., HAVE REVIEWED THE FOLLOWING DOCUMENTS AND TAKE RESPONSIBILITY FOR THE DESIGN ACTIVITIES.

- PERSONAL BCIN #44555
- TARION REGISTRATION NUMBER #611

\*\* SEE SIGNED SCHEDULE 1: DESIGNER INFORMATION FORM \*\*

THIS DRAWING IS TO BE USED IN CONJUNCTION WITH SCHEDULE B-1A AND ANY 680'S AND MAY SHOW ONLY SOME OF THE CHANGES DETAILED ON THAT DOCUMENT. SHOULD THE DRAWINGS NOT SHOW ALL ITEMS CONTAINED ON A SCHEDULE OR MISS OTHER ITEMS ALTOGETHER, THE SCHEDULE IS CONSIDERED THE GOVERNING DOCUMENT.

ALL CONTRACTORS SHALL PERFORM THEIR WORK WHETHER DESCRIBED OR NOT, ACCORDING TO THE APPLICABLE BUILDING CODE REQUIREMENTS AND MUNICIPAL REGULATIONS.

THE GENERAL CONTRACTOR SHALL CHECK AND VERIFY ALL DIMENSIONS AND REPORT ERRORS AND OMISSIONS TO VALECRAFT'S ARCHITECTURAL DEPARTMENT.

NO DIMENSION SHOULD BE SCALED ON DRAWINGS.

THE GENERAL CONTRACTOR OR SUB-CONTRACTORS WILL BE HELD RESPONSIBLE FOR ALL WORK DONE ON THE CONSTRUCTION SITE.

- ☉ = SMOKE ALARMS AS PER SECTION 9.10.19. OF THE ONTARIO BUILDING CODE:
- SHALL HAVE A VISUAL SIGNALING DEVICE;
  - ARE REQUIRED IN EACH SLEEPING ROOM AND HALLWAY;
  - ARE REQUIRED ON EACH STOREY, INCLUDING BASEMENT;
  - ARE REQUIRED TO BE PROVIDED WITH BATTERY AS AN ALTERNATIVE POWER SUPPLY CAPABLE OF PROVIDING POWER FOR AT LEAST 7 DAYS IN NORMAL CONDITION, FOLLOWED BY, 4 MINUTES OF ALARM; AND
  - CARBON MONOXIDE ALARM ARE ALSO REQUIRED ADJACENT TO EACH SLEEPING AREA.

- ▣ = PROVIDE MECHANICAL EXHAUST TO OUTSIDE

2012 O.B.C. DRAWINGS

REV-1	AS PER STRUCTURAL REVIEW	02/06/2019	DOYON
NO.	DESCRIPTION	DATE	BY

DRAWING: ELECTRICAL FOUNDATION PLAN

ADDRESS:	SCALE:	DATE:
XX	3/16" = 1'-0"	XX/XX/XXXX

170 - THE BASSETT  
2018 FOOTPRINT

(STANDARD DRAWINGS)

SHEET:

E1a



I, DANIEL GUERIN, ARCHITECTURAL MANAGER FOR VALECRAFT HOMES LTD., HAVE REVIEWED THE FOLLOWING DOCUMENTS AND TAKE RESPONSIBILITY FOR THE DESIGN ACTIVITIES.

- PERSONAL BCIN #44555
- TARIION REGISTRATION NUMBER #611

\*\* SEE SIGNED SCHEDULE 1: DESIGNER INFORMATION FORM \*\*



THIS DRAWING IS TO BE USED IN CONJUNCTION WITH SCHEDULE B-1A AND ANY 680'S AND MAY SHOW ONLY SOME OF THE CHANGES DETAILED ON THAT DOCUMENT. SHOULD THE DRAWINGS NOT SHOW ALL ITEMS CONTAINED ON A SCHEDULE OR MISS OTHER ITEMS ALTOGETHER, THE SCHEDULE IS CONSIDERED THE GOVERNING DOCUMENT.

ALL CONTRACTORS SHALL PERFORM THEIR WORK WHETHER DESCRIBED OR NOT, ACCORDING TO THE APPLICABLE BUILDING CODE REQUIREMENTS AND MUNICIPAL REGULATIONS.

THE GENERAL CONTRACTOR SHALL CHECK AND VERIFY ALL DIMENSIONS AND REPORT ERRORS AND OMISSIONS TO VALECRAFT'S ARCHITECTURAL DEPARTMENT.

NO DIMENSION SHOULD BE SCALED ON DRAWINGS.

THE GENERAL CONTRACTOR OR SUB-CONTRACTORS WILL BE HELD RESPONSIBLE FOR ALL WORK DONE ON THE CONSTRUCTION SITE.

-  = SMOKE ALARMS AS PER SECTION 9.10.19. OF THE ONTARIO BUILDING CODE:
- SHALL HAVE A VISUAL SIGNALING DEVICE;
  - ARE REQUIRED IN EACH SLEEPING ROOM AND HALLWAY;
  - ARE REQUIRED ON EACH STOREY, INCLUDING BASEMENT;
  - ARE REQUIRED TO BE PROVIDED WITH BATTERY AS AN ALTERNATIVE POWER SUPPLY CAPABLE OF PROVIDING POWER FOR AT LEAST 7 DAYS IN NORMAL CONDITION, FOLLOWED BY, 4 MINUTES OF ALARM; AND
  - CARBON MONOXIDE ALARM ARE ALSO REQUIRED ADJACENT TO EACH SLEEPING AREA.
-  = PROVIDE MECHANICAL EXHAUST TO OUTSIDE

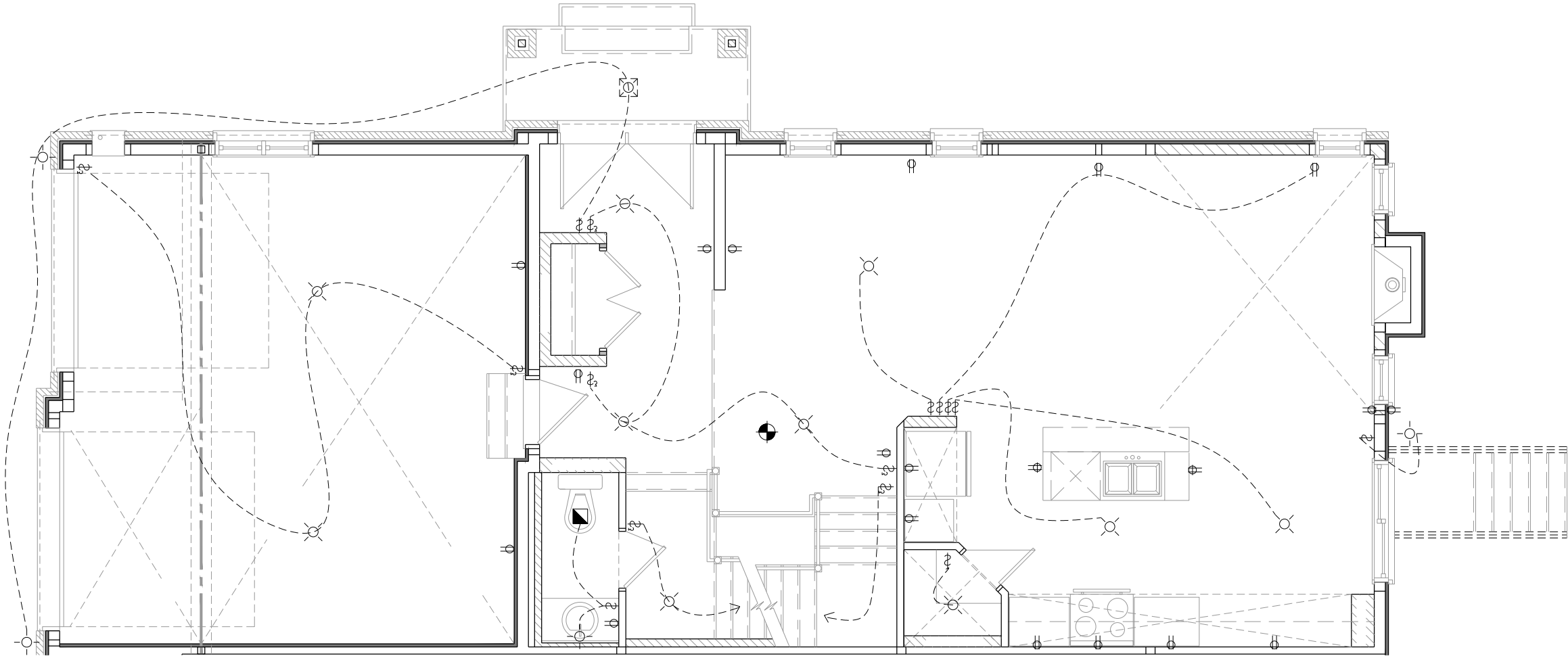

ELECTRICAL GROUND FLOOR PLAN

SCALE: 3/16" = 1'-0"

2012 O.B.C. DRAWINGS

REV-1	AS PER STRUCTURAL REVIEW	02/06/2019	DOYON
NO.	DESCRIPTION	DATE	BY

DRAWING: ELECTRICAL GROUND FLOOR

ADDRESS: XX

SCALE: 3/16" = 1'-0"

DATE: XX/XX/XXXX

170 - THE BASSETT  
2018 FOOTPRINT  
(STANDARD DRAWINGS)

SHEET: E2a

ELECTRICAL SECOND FLOOR PLAN

SCALE: 3/16" = 1'-0"

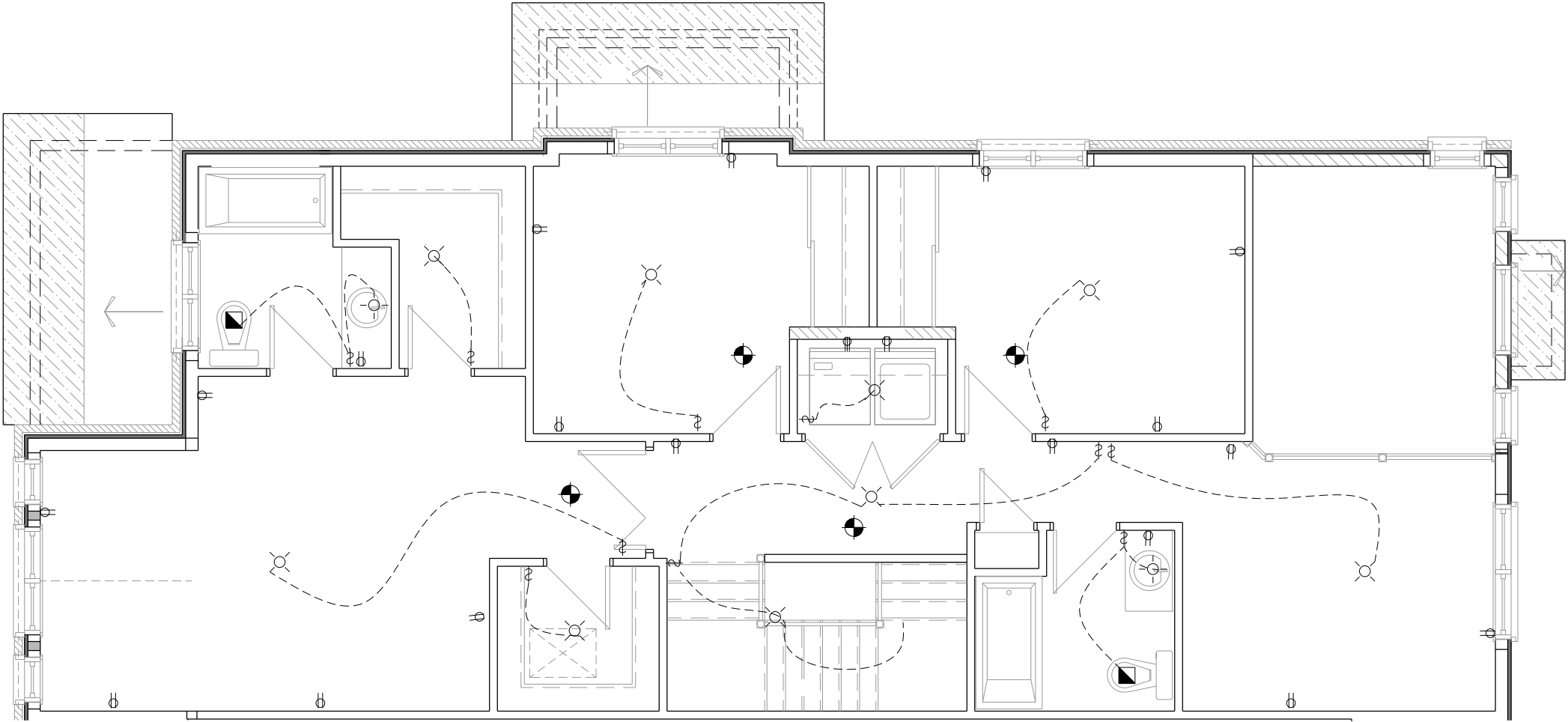

LOT: XXXX  
DATE: XX/XX/XXXX



I, DANIEL GUERIN, ARCHITECTURAL MANAGER FOR VALECRAFT HOMES LTD., HAVE REVIEWED THE FOLLOWING DOCUMENTS AND TAKE RESPONSIBILITY FOR THE DESIGN ACTIVITIES.

- PERSONAL BCIN #44555
- TARIION REGISTRATION NUMBER #611

\*\* SEE SIGNED SCHEDULE 1: DESIGNER INFORMATION FORM \*\*

THIS DRAWING IS TO BE USED IN CONJUNCTION WITH SCHEDULE B-1A AND ANY 680'S AND MAY SHOW ONLY SOME OF THE CHANGES DETAILED ON THAT DOCUMENT. SHOULD THE DRAWINGS NOT SHOW ALL ITEMS CONTAINED ON A SCHEDULE OR MISS OTHER ITEMS ALTOGETHER, THE SCHEDULE IS CONSIDERED THE GOVERNING DOCUMENT.

ALL CONTRACTORS SHALL PERFORM THEIR WORK WHETHER DESCRIBED OR NOT, ACCORDING TO THE APPLICABLE BUILDING CODE REQUIREMENTS AND MUNICIPAL REGULATIONS.

THE GENERAL CONTRACTOR SHALL CHECK AND VERIFY ALL DIMENSIONS AND REPORT ERRORS AND OMISSIONS TO VALECRAFT'S ARCHITECTURAL DEPARTMENT.

NO DIMENSION SHOULD BE SCALED ON DRAWINGS.

THE GENERAL CONTRACTOR OR SUB-CONTRACTORS WILL BE HELD RESPONSIBLE FOR ALL WORK DONE ON THE CONSTRUCTION SITE.

- ☉ = SMOKE ALARMS AS PER SECTION 9.10.19. OF THE ONTARIO BUILDING CODE:
- SHALL HAVE A VISUAL SIGNALING DEVICE;
  - ARE REQUIRED IN EACH SLEEPING ROOM AND HALLWAY;
  - ARE REQUIRED ON EACH STOREY, INCLUDING BASEMENT;
  - ARE REQUIRED TO BE PROVIDED WITH BATTERY AS AN ALTERNATIVE POWER SUPPLY CAPABLE OF PROVIDING POWER FOR AT LEAST 7 DAYS IN NORMAL CONDITION, FOLLOWED BY, 4 MINUTES OF ALARM; AND
  - CARBON MONOXIDE ALARM ARE ALSO REQUIRED ADJACENT TO EACH SLEEPING AREA.

- ▣ = PROVIDE MECHANICAL EXHAUST TO OUTSIDE

2012 O.B.C. DRAWINGS

REV-1	AS PER STRUCTURAL REVIEW	02/06/2019	DOYON
NO.	DESCRIPTION	DATE	BY

DRAWING: ELECTRICAL  
SECOND FLOOR

ADDRESS:	SCALE:	DATE:
XX	3/16" = 1'-0"	XX/XX/XXXX

170 - THE BASSETT  
2018 FOOTPRINT

(STANDARD DRAWINGS)

SHEET:

E3a

ELECTRICAL SECOND FLOOR PLAN

SCALE: 3/16" = 1'-0"

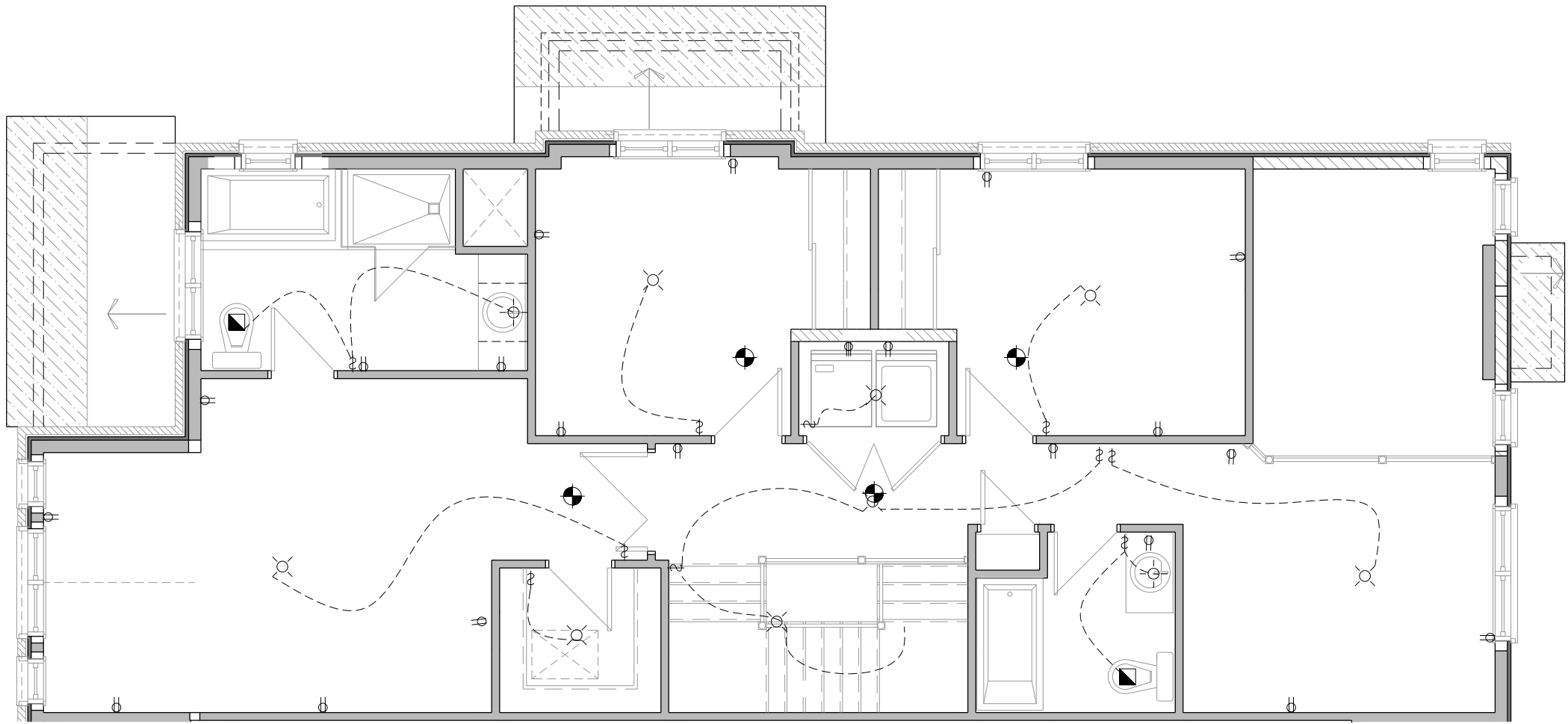

LOT: XXXX  
DATE: XX/XX/XXXX



I, DANIEL GUERIN, ARCHITECTURAL MANAGER FOR VALECRAFT HOMES LTD., HAVE REVIEWED THE FOLLOWING DOCUMENTS AND TAKE RESPONSIBILITY FOR THE DESIGN ACTIVITIES.

- PERSONAL BCIN #44555
- TARION REGISTRATION NUMBER #611

\*\* SEE SIGNED SCHEDULE 1: DESIGNER INFORMATION FORM \*\*

THIS DRAWING IS TO BE USED IN CONJUNCTION WITH SCHEDULE B-1A AND ANY 680'S AND MAY SHOW ONLY SOME OF THE CHANGES DETAILED ON THAT DOCUMENT. SHOULD THE DRAWINGS NOT SHOW ALL ITEMS CONTAINED ON A SCHEDULE OR MISS OTHER ITEMS ALTOGETHER, THE SCHEDULE IS CONSIDERED THE GOVERNING DOCUMENT.

ALL CONTRACTORS SHALL PERFORM THEIR WORK WHETHER DESCRIBED OR NOT, ACCORDING TO THE APPLICABLE BUILDING CODE REQUIREMENTS AND MUNICIPAL REGULATIONS.

THE GENERAL CONTRACTOR SHALL CHECK AND VERIFY ALL DIMENSIONS AND REPORT ERRORS AND OMISSIONS TO VALECRAFT'S ARCHITECTURAL DEPARTMENT.

NO DIMENSION SHOULD BE SCALED ON DRAWINGS.

THE GENERAL CONTRACTOR OR SUB-CONTRACTORS WILL BE HELD RESPONSIBLE FOR ALL WORK DONE ON THE CONSTRUCTION SITE.

- ☉ = SMOKE ALARMS AS PER SECTION 9.10.19. OF THE ONTARIO BUILDING CODE:
- SHALL HAVE A VISUAL SIGNALING DEVICE;
  - ARE REQUIRED IN EACH SLEEPING ROOM AND HALLWAY;
  - ARE REQUIRED ON EACH STOREY, INCLUDING BASEMENT;
  - ARE REQUIRED TO BE PROVIDED WITH BATTERY AS AN ALTERNATIVE POWER SUPPLY CAPABLE OF PROVIDING POWER FOR AT LEAST 7 DAYS IN NORMAL CONDITION, FOLLOWED BY, 4 MINUTES OF ALARM; AND
  - CARBON MONOXIDE ALARM ARE ALSO REQUIRED ADJACENT TO EACH SLEEPING AREA.

- ▣ = PROVIDE MECHANICAL EXHAUST TO OUTSIDE

2012 O.B.C. DRAWINGS

REV-1	AS PER STRUCTURAL REVIEW	02/06/2019	DOYON
NO.	DESCRIPTION	DATE	BY

DRAWING: ELECTRICAL  
SECOND FLOOR

ADDRESS:	SCALE:	DATE:
XX	3/16" = 1'-0"	XX/XX/XXXX

170 - THE BASSETT  
2018 FOOTPRINT

(STANDARD DRAWINGS)

SHEET:

E3a