

FOOTING SCHEDULE				
ALLOWABLE SOIL BEARING CAPACITY / BEARING RESISTANCE AT SLS FOR «SITE CLASS:D»				
WALL FOOTINGS	100KPa	85KPa	75KPa	60KPa
WF1	30"x8" DP. 2-15M(B) LONG.	36"x8" DP. 15M(B)x32"Lg @ 20" o/c 3-15M(B) LONG.	40"x8" DP. 15M(B)x36"Lg @ 20" o/c 3-15M(B) LONG.	48"x8" DP. 15M(B)x42"Lg @ 16" o/c 3-15M(B) LONG.
WF2	28"x8" DP. 2-15M(B) LONG.	34"x8" DP. 2-15M(B) LONG.	38"x8" DP. 15M(B)x34"Lg @ 20" o/c 3-15M(B) LONG.	46"x8" DP. 15M(B)x42"Lg @ 16" o/c 3-15M(B) LONG.
WF3	26"x8" DP. 2-15M(B) LONG.	30"x8" DP. 2-15M(B) LONG.	34"x8" DP. 2-15M(B) LONG.	42"x8" DP. 15M(B)x38"Lg @ 20" o/c 3-15M(B) LONG.
WF4	24"x8" DP. 2-15M(B) LONG.	28"x8" DP. 2-15M(B) LONG.	32"x8" DP. 2-15M(B) LONG.	38"x8" DP. 15M(B)x34"Lg @ 20" o/c 3-15M(B) LONG.
WF5	24"x8" DP. 2-15M(B) LONG.	24"x8" DP. 2-15M(B) LONG.	26"x8" DP. 2-15M(B) LONG.	34"x8" DP. 2-15M(B) LONG.
WF6	24"x8" DP. 2-15M(B) LONG.	24"x8" DP. 2-15M(B) LONG.	24"x8" DP. 2-15M(B) LONG.	30"x8" DP. 2-15M(B) LONG.
WF7	20"x8" DP. 2-15M(B) LONG.	20"x8" DP. 2-15M(B) LONG.	24"x8" DP. 2-15M(B) LONG.	24"x8" DP. 2-15M(B) LONG.
PAD FOOTING SCHEDULE				
ALLOWABLE SOIL BEARING CAPACITY / BEARING RESISTANCE AT SLS FOR «SITE CLASS:D»				
WALL FOOTINGS	100KPa	85KPa	75KPa	60KPa
F1	50"x50"x12" DP. 5-15M(B)Lg. x 44"Lg. E.W.	54"x54"x12" DP. 5-15M(B)Lg. x 48"Lg. E.W.	58"x58"x12" DP. 5-15M(B)Lg. x 52"Lg. E.W.	64"x64"x12" DP. 5-15M(B)Lg. x 58"Lg. E.W.

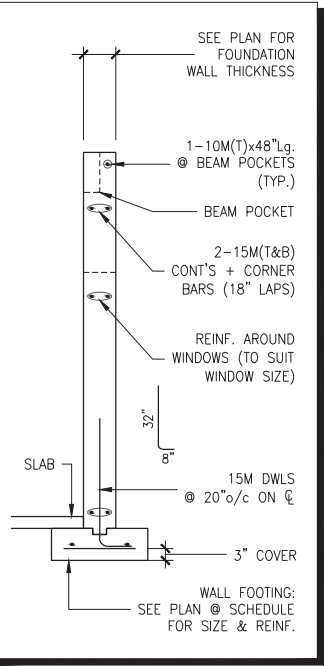
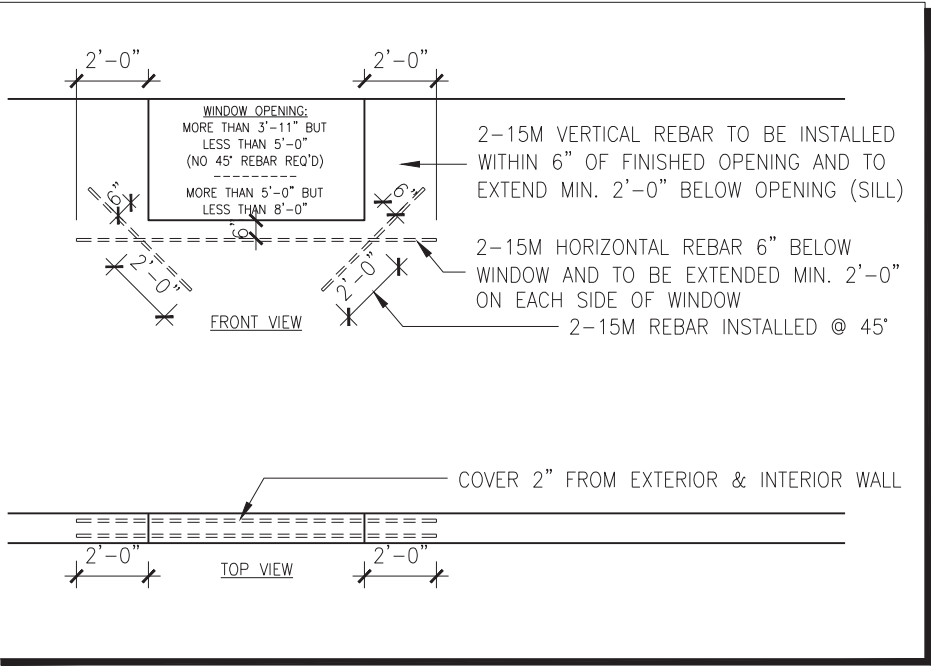

- NOTES:
- FOOTINGS HAVE BEEN DESIGNED FOR THE ALLOWABLE SOIL BEARING CAPACITY OR BEARING RESISTANCE AT SLS AND DESIGN PARAMETERS OUTLINED IN A GEOTECHNICAL REPORT REPORT PREPARED BY PATERSON GROUP AND/OR OTHERS (AVAILABLE UPON REQUEST);
  - BEARING STRATA TO BE INSPECTED AND THE BEARING VALUE AND UNDER SIDE OF FOOTING (USF) ELEVATION CONFIRMED BY GEOTECHNICAL CONSULTANT AT TIME OF EXCAVATION;
  - THICKNESS OF L.W.F. IS SPECIFIED ON DRAWINGS. THICKNESS OF L.W.F. AT GARAGES, PORCHES AND PLACEMENT OF L.W.F. AT OTHER AREAS, IF REQUIRED, TO BE CONFIRMED AS PER GEOTECHNICAL CONSULTANT'S RECOMMENDATIONS AT THE TIME OF EXCAVATION;
  - FOR ALLOWABLE BEARING VALUES OUTSIDE OF THE FOOTING SCHEDULE, CONTACT THE STRUCTURAL ENGINEER FOR INSTRUCTIONS;
  - CONCRETE STRENGTH @ 28 DAYS FOR FOOTINGS AND WALL = 20MPa AND CONCRETE FOR FOUNDATION WALLS SHOULD HAVE 6% ( $\pm 1\%$ ) AIR ENTRAINMENT;
  - REINFORCING STEEL SHALL COMPLY TO G30.18 GRADE 400;
  - THIS DRAWING IS TO BE READ IN CONJUNCTION WITH THE ARCHITECTURAL FOUNDATION PLAN FOR THE SPECIFIC MODEL AND ARCHITECTURAL SPECIFICATION.

LOT:XXXX

DATE:XX/XX/XXXX

DAN GUERIN, ARCHITECTURAL MANAGER FOR VALECRAFT HOMES LTD., HAVE REVIEWED THE FOLLOWING DOCUMENTS AND TAKE RESPONSIBILITY FOR THE DESIGN ACTIVITIES.

PERSONAL BCIN #19896

TARION REGISTRATION NUMBER #611

\*\* SEE SIGNED SCHEDULE 1: DESIGNER INFORMATION FORM \*\*

THIS DRAWING IS TO BE USED IN CONJUNCTION WITH SCHEDULE B-1A AND ANY 680'S AND MAY SHOW ONLY SOME OF THE CHANGES DETAILED ON THAT DOCUMENT. SHOULD THE DRAWINGS NOT SHOW ALL ITEMS CONTAINED ON A SCHEDULE OR MISS OTHER ITEMS TOGETHER, THE SCHEDULE IS CONSIDERED THE GOVERNING DOCUMENT.

ALL CONTRACTORS SHALL PERFORM THEIR WORK WHETHER DESCRIBED OR NOT, ACCORDING TO THE APPLICABLE BUILDING CODE REQUIREMENTS AND MUNICIPAL REGULATIONS.

THE GENERAL CONTRACTOR SHALL CHECK AND VERIFY ALL DIMENSIONS AND REPORT ERRORS AND OMISSIONS TO VALECRAFT'S ARCHITECTURAL DEPARTMENT.

NO DIMENSION SHOULD BE SCALED ON DRAWINGS.

THE GENERAL CONTRACTOR OR SUB-CONTRACTORS WILL BE HELD RESPONSIBLE FOR ALL WORK DONE ON THE CONSTRUCTION SITE.

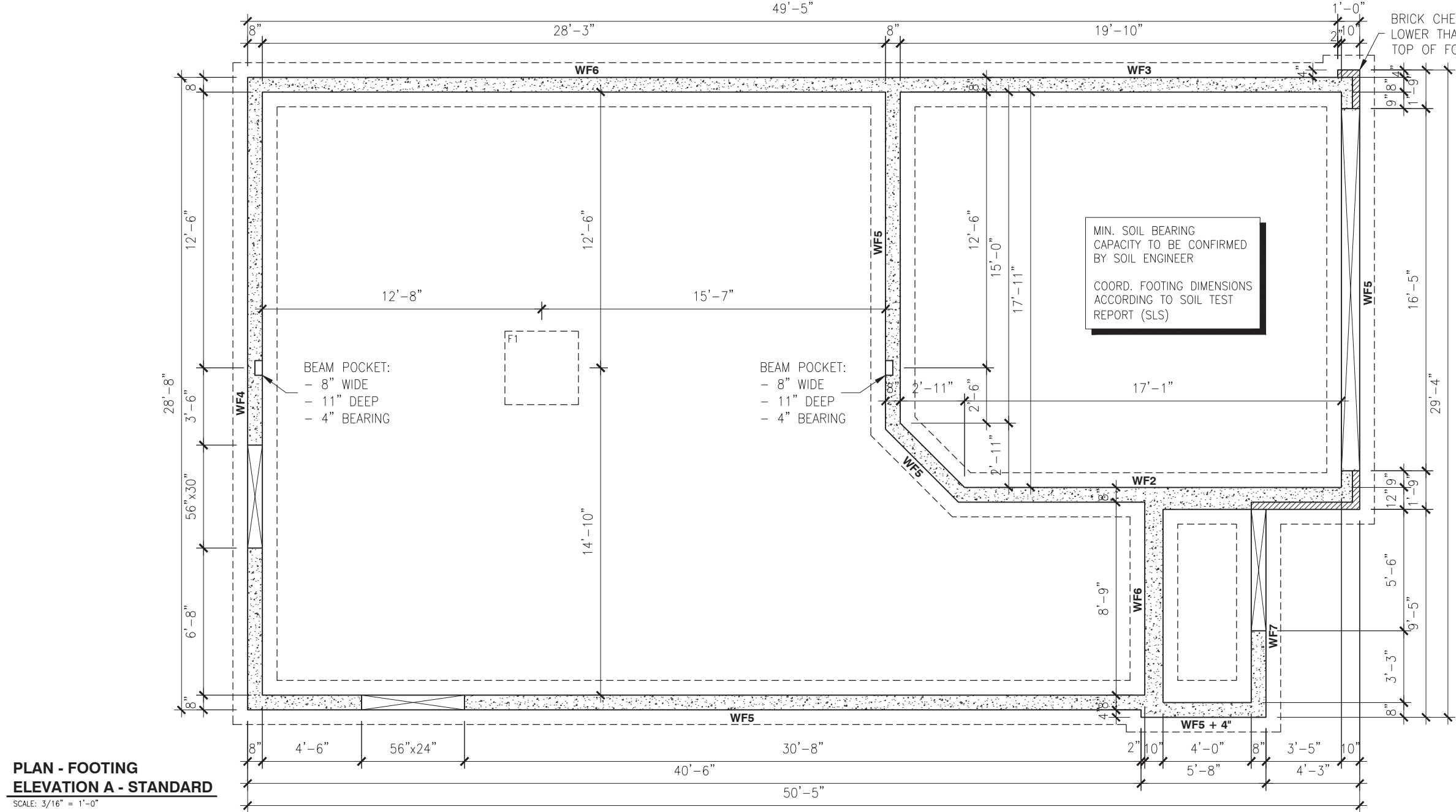

FOOTING SCHEDULE				
ALLOWABLE SOIL BEARING CAPACITY / BEARING RESISTANCE AT SLS FOR «SITE CLASS:D»				
WALL FOOTINGS	100KPa	85KPa	75KPa	60KPa
WF1	30"x8" DP. 2-15M(B) LONG.	36"x8" DP. 15M(B)x32"Lg @ 20" o/c 3-15M(B) LONG.	40"x8" DP. 15M(B)x36"Lg @ 20" o/c 3-15M(B) LONG.	48"x8" DP. 15M(B)x42"Lg @ 16" o/c 3-15M(B) LONG.
WF2	28"x8" DP. 2-15M(B) LONG.	34"x8" DP. 2-15M(B) LONG.	38"x8" DP. 15M(B)x34"Lg @ 20" o/c 3-15M(B) LONG.	46"x8" DP. 15M(B)x42"Lg @ 16" o/c 3-15M(B) LONG.
WF3	26"x8" DP. 2-15M(B) LONG.	30"x8" DP. 2-15M(B) LONG.	34"x8" DP. 2-15M(B) LONG.	42"x8" DP. 15M(B)x38"Lg @ 20" o/c 3-15M(B) LONG.
WF4	24"x8" DP. 2-15M(B) LONG.	28"x8" DP. 2-15M(B) LONG.	32"x8" DP. 2-15M(B) LONG.	38"x8" DP. 15M(B)x34"Lg @ 20" o/c 3-15M(B) LONG.
WF5	24"x8" DP. 2-15M(B) LONG.	24"x8" DP. 2-15M(B) LONG.	26"x8" DP. 2-15M(B) LONG.	34"x8" DP. 2-15M(B) LONG.
WF6	24"x8" DP. 2-15M(B) LONG.	24"x8" DP. 2-15M(B) LONG.	24"x8" DP. 2-15M(B) LONG.	30"x8" DP. 2-15M(B) LONG.
WF7	20"x8" DP. 2-15M(B) LONG.	20"x8" DP. 2-15M(B) LONG.	20"x8" DP. 2-15M(B) LONG.	24"x8" DP. 2-15M(B) LONG.
PAD FOOTING SCHEDULE				
ALLOWABLE SOIL BEARING CAPACITY / BEARING RESISTANCE AT SLS FOR «SITE CLASS:D»				
WALL FOOTINGS	100KPa	85KPa	75KPa	60KPa
F1	50"x50"x12" DP. 5-15M(B)Lg. x 44"Lg. E.W.	54"x54"x12" DP. 5-15M(B)Lg. x 48"Lg. E.W.	58"x58"x12" DP. 5-15M(B)Lg. x 52"Lg. E.W.	64"x64"x12" DP. 5-15M(B)Lg. x 58"Lg. E.W.

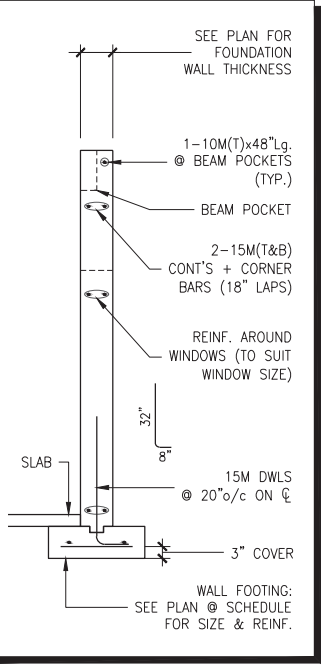
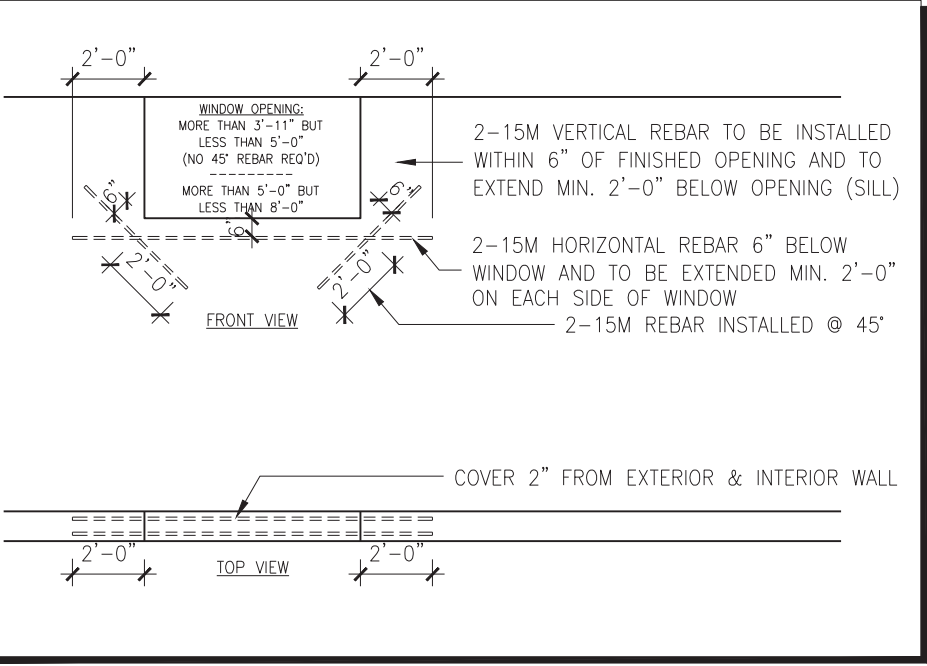

NOTES:

- FOOTINGS HAVE BEEN DESIGNED FOR THE ALLOWABLE SOIL BEARING CAPACITY OR BEARING RESISTANCE AT SLS AND DESIGN PARAMETERS OUTLINED IN A GEOTECHNICAL REPORT REPORT PREPARED BY PATERSON GROUP AND/OR OTHERS (AVAILABLE UPON REQUEST);
- BEARING STRATA TO BE INSPECTED AND THE BEARING VALUE AND UNDER SIDE OF FOOTING (USF) ELEVATION CONFIRMED BY GEOTECHNICAL CONSULTANT AT TIME OF EXCAVATION;
- THICKNESS OF L.W.F. IS SPECIFIED ON DRAWINGS. THICKNESS OF L.W.F. AT GARAGES, PORCHES AND PLACEMENT OF L.W.F. AT OTHER AREAS, IF REQUIRED, TO BE CONFIRMED AS PER GEOTECHNICAL CONSULTANT'S RECOMMENDATIONS AT THE TIME OF EXCAVATION;
- FOR ALLOWABLE BEARING VALUES OUTSIDE OF THE FOOTING SCHEDULE, CONTACT THE STRUCTURAL ENGINEER FOR INSTRUCTIONS;
- CONCRETE STRENGTH @ 28 DAYS FOR FOOTINGS AND WALL = 20MPa AND CONCRETE FOR FOUNDATION WALLS SHOULD HAVE 6% (±1%) AIR ENTRAINMENT;
- REINFORCING STEEL SHALL COMPLY TO G30.18 GRADE 400;
- THIS DRAWING IS TO BE READ IN CONJUNCTION WITH THE ARCHITECTURAL FOUNDATION PLAN FOR THE SPECIFIC MODEL AND ARCHITECTURAL SPECIFICATION.

LOT:XXXX

DATE:XX/XX/XXXX

I, DAN GUERIN, ARCHITECTURAL MANAGER FOR VALECRAFT HOMES LTD., HAVE REVIEWED THE FOLLOWING DOCUMENTS AND TAKE RESPONSIBILITY FOR THE DESIGN ACTIVITIES.

- PERSONAL BCIN #19896
- TARION REGISTRATION NUMBER #611

\*\* SEE SIGNED SCHEDULE 1: DESIGNER INFORMATION FORM \*\*

THIS DRAWING IS TO BE USED IN CONJUNCTION WITH SCHEDULE B-1A AND ANY 680'S AND MAY SHOW ONLY SOME OF THE CHANGES DETAILED ON THAT DOCUMENT. SHOULD THE DRAWINGS NOT SHOW ALL ITEMS CONTAINED ON A SCHEDULE OR MISS OTHER ITEMS TOGETHER, THE SCHEDULE IS CONSIDERED THE GOVERNING DOCUMENT.

ALL CONTRACTORS SHALL PERFORM THEIR WORK WHETHER DESCRIBED OR NOT, ACCORDING TO THE APPLICABLE BUILDING CODE REQUIREMENTS AND MUNICIPAL REGULATIONS.

THE GENERAL CONTRACTOR SHALL CHECK AND VERIFY ALL DIMENSIONS AND REPORT ERRORS AND OMISSIONS TO VALECRAFT'S ARCHITECTURAL DEPARTMENT.

NO DIMENSION SHOULD BE SCALED ON DRAWINGS.

THE GENERAL CONTRACTOR OR SUB-CONTRACTORS WILL BE HELD RESPONSIBLE FOR ALL WORK DONE ON THE CONSTRUCTION SITE.

PLAN - FOOTING  
ELEVATION A - SUNKEN

SCALE: 3/16" = 1'-0"

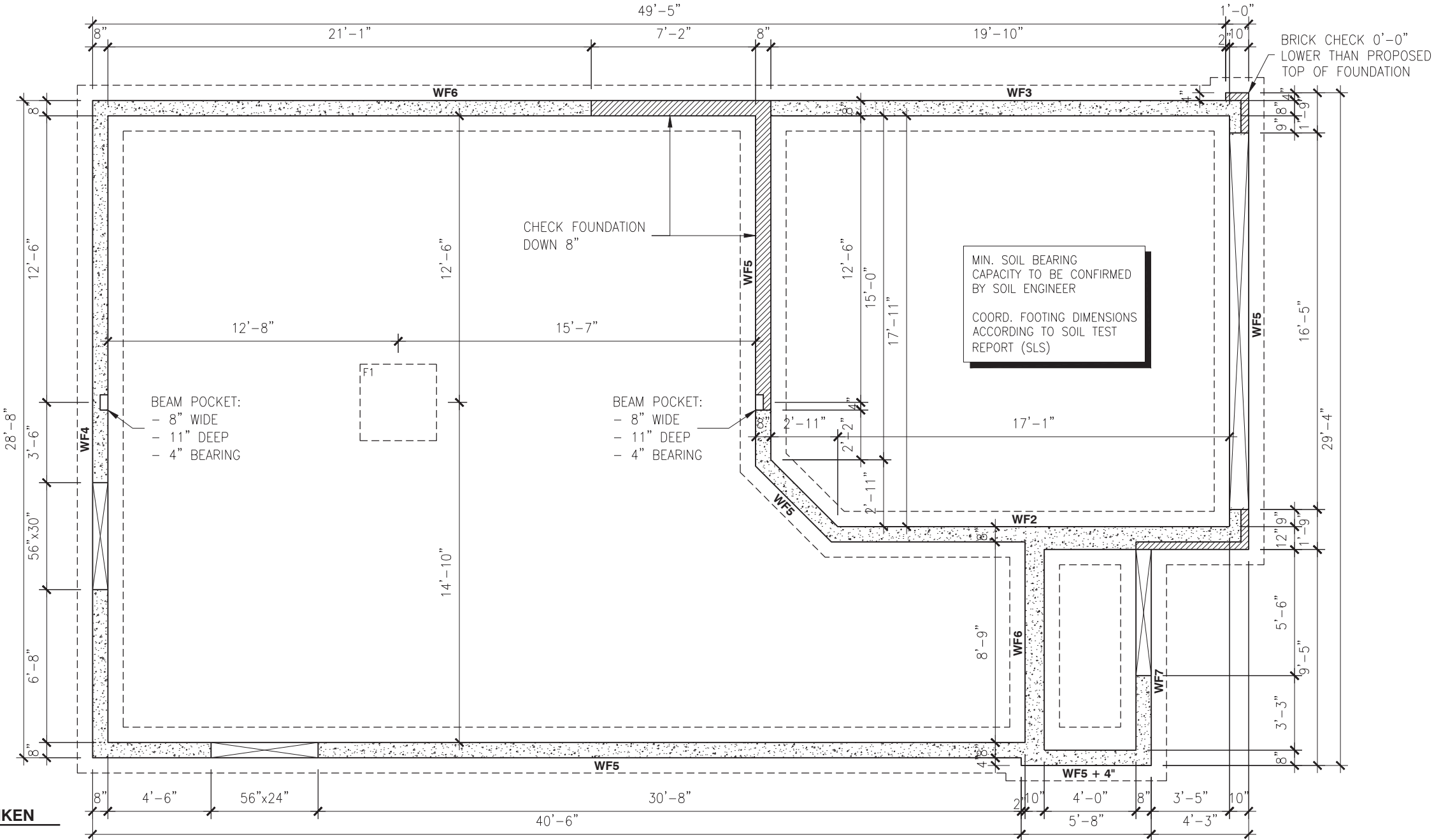

2012 O.B.C. DRAWINGS

REV-1	NEW STANDARD DRWG MODIFICATION	13/11/2017	MAD
NO.	DESCRIPTION	DATE	BY

DRAWING:FOOTING PLAN  
ELEVATION A - STANDARD

ADDRESS:XX

SCALE:3/16" = 1'-0"

DATE:XX/XX/XXXX

815 - THE HARTIN  
2018 FOOTPRINT

(STANDARD DRAWINGS)

SHEET:  
A5a

FOOTING SCHEDULE				
ALLOWABLE SOIL BEARING CAPACITY / BEARING RESISTANCE AT SLS FOR «SITE CLASS:D»				
WALL FOOTINGS	100KPa	85KPa	75KPa	60KPa
WF1	30"x8" DP. 2-15M(B) LONG.	36"x8" DP. 15M(B)x32"Lg @ 20" o/c 3-15M(B) LONG.	40"x8" DP. 15M(B)x36"Lg @ 20" o/c 3-15M(B) LONG.	48"x8" DP. 15M(B)x42"Lg @ 16" o/c 3-15M(B) LONG.
WF2	28"x8" DP. 2-15M(B) LONG.	34"x8" DP. 2-15M(B) LONG.	38"x8" DP. 15M(B)x34"Lg @ 20" o/c 3-15M(B) LONG.	46"x8" DP. 15M(B)x42"Lg @ 16" o/c 3-15M(B) LONG.
WF3	26"x8" DP. 2-15M(B) LONG.	30"x8" DP. 2-15M(B) LONG.	34"x8" DP. 2-15M(B) LONG.	42"x8" DP. 15M(B)x38"Lg @ 20" o/c 3-15M(B) LONG.
WF4	24"x8" DP. 2-15M(B) LONG.	28"x8" DP. 2-15M(B) LONG.	32"x8" DP. 2-15M(B) LONG.	38"x8" DP. 15M(B)x34"Lg @ 20" o/c 3-15M(B) LONG.
WF5	24"x8" DP. 2-15M(B) LONG.	24"x8" DP. 2-15M(B) LONG.	26"x8" DP. 2-15M(B) LONG.	30"x8" DP. 2-15M(B) LONG.
WF6	24"x8" DP. 2-15M(B) LONG.	24"x8" DP. 2-15M(B) LONG.	24"x8" DP. 2-15M(B) LONG.	30"x8" DP. 2-15M(B) LONG.
WF7	20"x8" DP. 2-15M(B) LONG.	20"x8" DP. 2-15M(B) LONG.	24"x8" DP. 2-15M(B) LONG.	24"x8" DP. 2-15M(B) LONG.
PAD FOOTING SCHEDULE				
ALLOWABLE SOIL BEARING CAPACITY / BEARING RESISTANCE AT SLS FOR «SITE CLASS:D»				
WALL FOOTINGS	100KPa	85KPa	75KPa	60KPa
F1	50"x50"x12" DP. 5-15M(B)Lg. x 44"Lg. E.W.	54"x54"x12" DP. 5-15M(B)Lg. x 48"Lg. E.W.	58"x58"x12" DP. 5-15M(B)Lg. x 52"Lg. E.W.	64"x64"x12" DP. 5-15M(B)Lg. x 58"Lg. E.W.

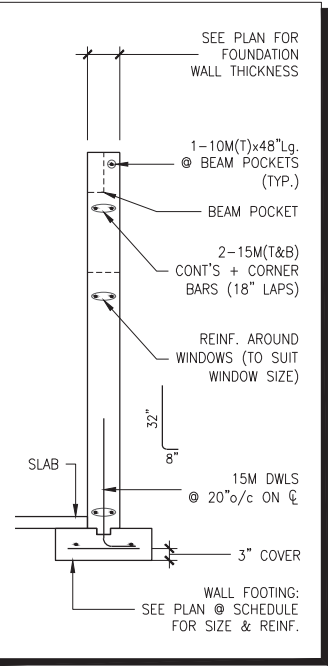
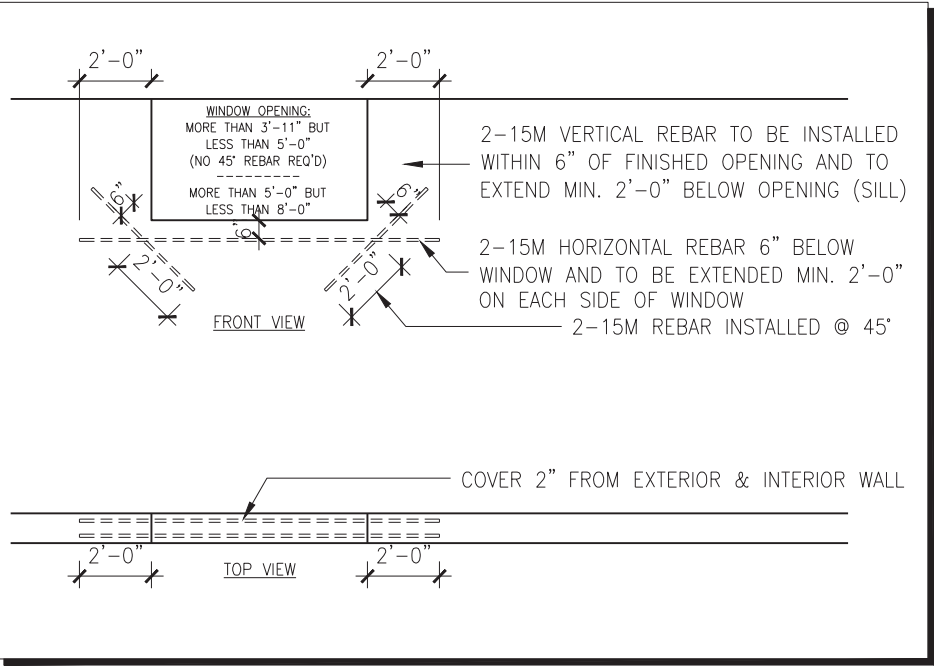

- NOTES:
- FOOTINGS HAVE BEEN DESIGNED FOR THE ALLOWABLE SOIL BEARING CAPACITY OR BEARING RESISTANCE AT SLS AND DESIGN PARAMETERS OUTLINED IN A GEOTECHNICAL REPORT REPORT PREPARED BY PATERSON GROUP AND/OR OTHERS (AVAILABLE UPON REQUEST);
  - BEARING STRATA TO BE INSPECTED AND THE BEARING VALUE AND UNDER SIDE OF FOOTING (USF) ELEVATION CONFIRMED BY GEOTECHNICAL CONSULTANT AT TIME OF EXCAVATION;
  - THICKNESS OF L.W.F. IS SPECIFIED ON DRAWINGS. THICKNESS OF L.W.F. AT GARAGES, PORCHES AND PLACEMENT OF L.W.F. AT OTHER AREAS, IF REQUIRED, TO BE CONFIRMED AS PER GEOTECHNICAL CONSULTANT'S RECOMMENDATIONS AT THE TIME OF EXCAVATION;
  - FOR ALLOWABLE BEARING VALUES OUTSIDE OF THE FOOTING SCHEDULE, CONTACT THE STRUCTURAL ENGINEER FOR INSTRUCTIONS;
  - CONCRETE STRENGTH @ 28 DAYS FOR FOOTINGS AND WALL = 20MPa AND CONCRETE FOR FOUNDATION WALLS SHOULD HAVE 6% ( $\pm 1\%$ ) AIR ENTRAINMENT;
  - REINFORCING STEEL SHALL COMPLY TO G30.18 GRADE 400;
  - THIS DRAWING IS TO BE READ IN CONJUNCTION WITH THE ARCHITECTURAL FOUNDATION PLAN FOR THE SPECIFIC MODEL AND ARCHITECTURAL SPECIFICATION.

LOT:XXXX

DATE:XX/XX/XXXX

DAN GUERIN, ARCHITECTURAL MANAGER FOR VALECRAFT HOMES LTD., HAVE REVIEWED THE FOLLOWING DOCUMENTS AND TAKE RESPONSIBILITY FOR THE DESIGN ACTIVITIES.

PERSONAL BCIN #19896

TARION REGISTRATION NUMBER #611

\*\* SEE SIGNED SCHEDULE 1: DESIGNER INFORMATION FORM \*\*

THIS DRAWING IS TO BE USED IN CONJUNCTION WITH SCHEDULE B-1A AND ANY 680'S AND MAY SHOW ONLY SOME OF THE CHANGES DETAILED ON THAT DOCUMENT. SHOULD THE DRAWINGS NOT SHOW ALL ITEMS CONTAINED ON A SCHEDULE OR MISS OTHER ITEMS TOGETHER, THE SCHEDULE IS CONSIDERED THE GOVERNING DOCUMENT.

ALL CONTRACTORS SHALL PERFORM THEIR WORK WHETHER DESCRIBED OR NOT, ACCORDING TO THE APPLICABLE BUILDING CODE REQUIREMENTS AND MUNICIPAL REGULATIONS.

THE GENERAL CONTRACTOR SHALL CHECK AND VERIFY ALL DIMENSIONS AND REPORT ERRORS AND OMISSIONS TO VALECRAFT'S ARCHITECTURAL DEPARTMENT.

NO DIMENSION SHOULD BE SCALED ON DRAWINGS.

THE GENERAL CONTRACTOR OR SUB-CONTRACTORS WILL BE HELD RESPONSIBLE FOR ALL WORK DONE ON THE CONSTRUCTION SITE.

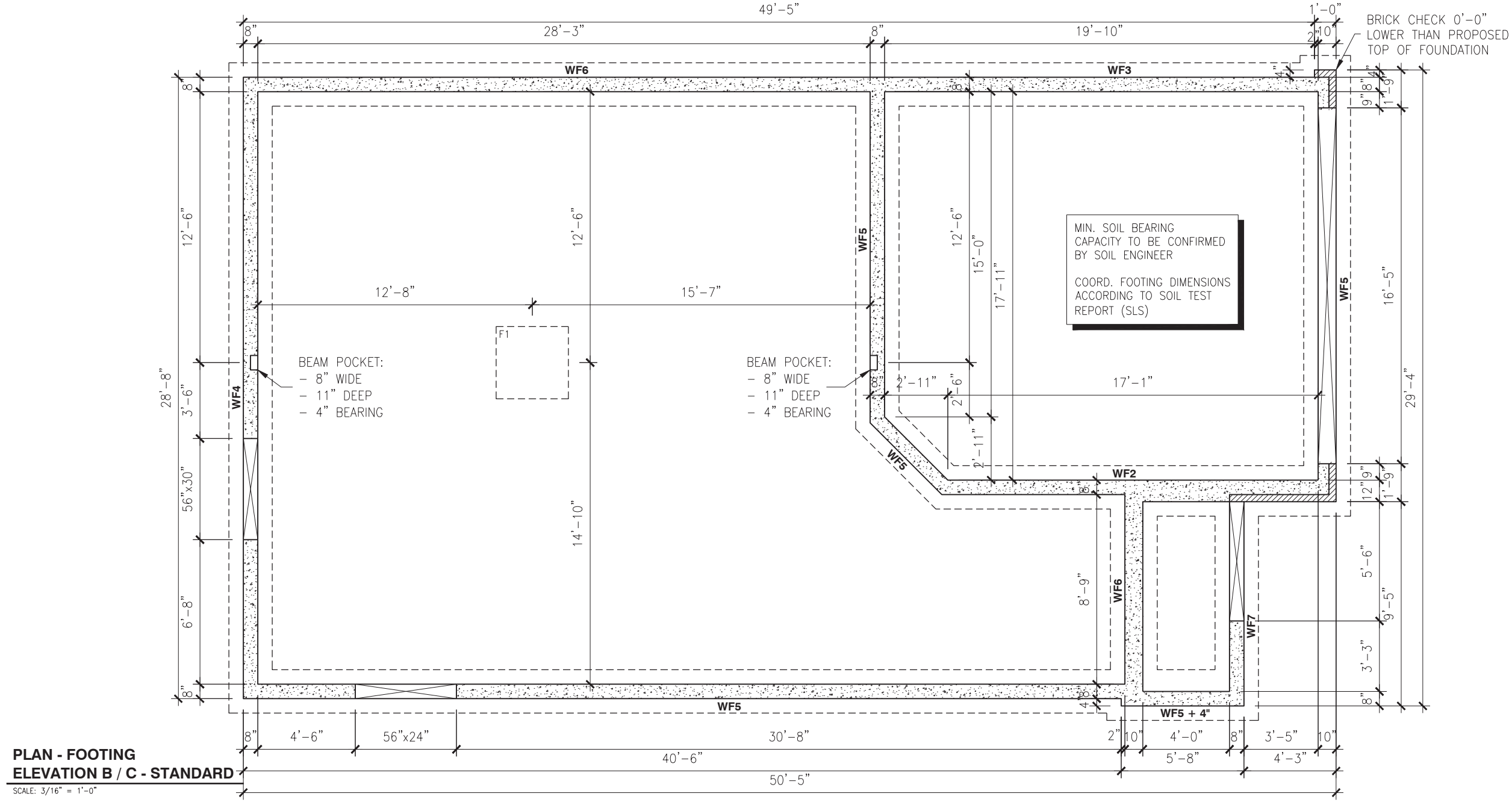





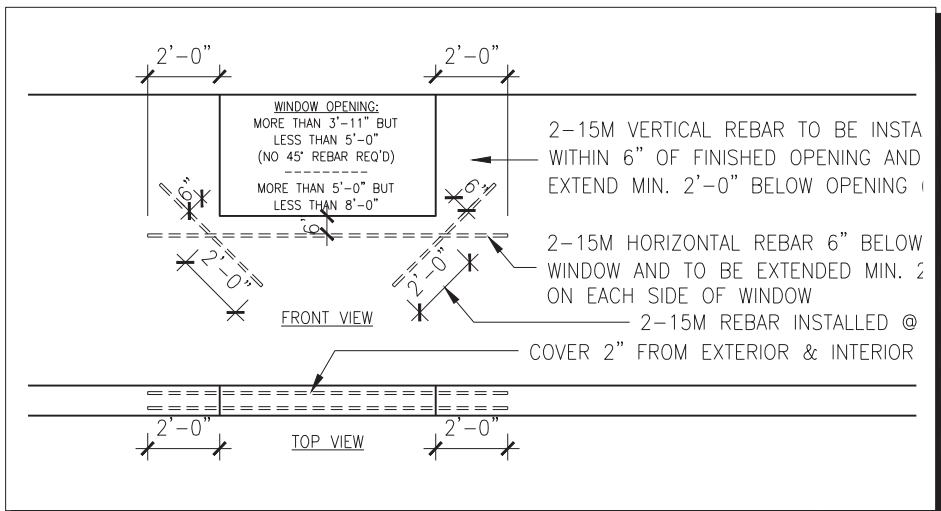

**BASEMENT NOTE:**

- IF A BEDROOM IS ADDED IN THE BASEMENT, THE ROOM MUST CONFORM WITH 9.7.1.3.:

1) EXCEPT WHERE A DOOR ON THE SAME FLOOR LEVEL AS THE BEDROOM PROVIDES DIRECT ACCESS TO THE EXTERIOR, EVERY FLOOR LEVEL CONTAINING A BEDROOM IN A SUITE SHALL BE PROVIDED WITH AT LEAST 1 OUTSIDE WINDOW THAT:

A) IS OPENABLE FROM THE INSIDE WITHOUT THE USE OF TOOLS; AND

B) PROVIDES AN INDIVIDUAL, UNOBSTRUCTED OPEN PORTION HAVING A MINIMUM AREA OF 0.38m<sup>2</sup> (3.8 SQ.FT.) WITH NO DIMENSIONS LESS THAN 380mm (15IN)

THIS DRAWING IS TO BE USED IN CONJUNCTION WITH SCHEDULE B-1A AND ANY 680'S AND MAY SHOW ONLY SOME OF THE CHANGES DETAILED ON THAT DOCUMENT. SHOULD THE DRAWINGS NOT SHOW ALL ITEMS CONTAINED ON A SCHEDULE OR MISS OTHER ITEMS ALTOGETHER, THE SCHEDULE IS CONSIDERED THE GOVERNING DOCUMENT.

THE GENERAL CONTRACTOR SHALL CHECK AND VERIFY ALL DIMENSIONS AND REPORT ERRORS AND OMISSIONS TO VALECRAFT'S ARCHITECTURAL DEPARTMENT.

THE GENERAL CONTRACTOR OR SUB-CONTRACTORS WILL BE HELD RESPONSIBLE FOR ALL WORK DONE ON THE CONSTRUCTION SITE.

INTEL TABLE:

L1 = 2-2x10 + P2 ON BOTH SIDES  
L2 = 3-2x10 + P3 ON BOTH SIDES  
L3 = 2-1.75x9.5 LVL (1.8E) + P3 ON BOTH SIDES  
L4 = 3-1.75x9.5 LVL (1.8E) + P3 ON BOTH SIDES

POST TABLE:

P1 = 3" ADJUSTABLE STEEL COLUMN  
P1a = HEAVY DUTY, TYPE 2, ADJUSTABLE RED JACK  
POST BY USP

P2 = 2-2x4 OR 2-2x6  
P3 = 3-2x4 OR 3-2x6  
P4 = 4-2x4 OR 4-2x6  
P5 = 5-2x4 OR 5-2x6  
P6 = 6-2x4 OR 6-2x6

P13 = HSS 88.9x88.9x3.18 + 100x200x12 T&B PL. (\*)  
P14 = HSS 89x89x4.8 + 100x200x12 T&B PL. (\*)  
P15 = HSS 76.2x76.2x4.78 + 100x180x12 T&B PL. (\*)  
P16 = HSS 76.2x76.2x4.78 + 130x130x12 T&B PL. (\*)  
P17 = HSS 73 O.D.x4.8 + 100x180x12 BOTTOM PL.  
+ 130x160x10 TOP PL. (\*)

(\*) = 2-12x ANCH. (WHERE ANCH. NOT USED)

---

 = PROVIDE MECHANICAL EXHAUST TO OUTSIDE

DRAWING:

# 815 - THE HARTIN 2018 FOOTPRINT



SCALE:  $3/16" = 1'-0"$

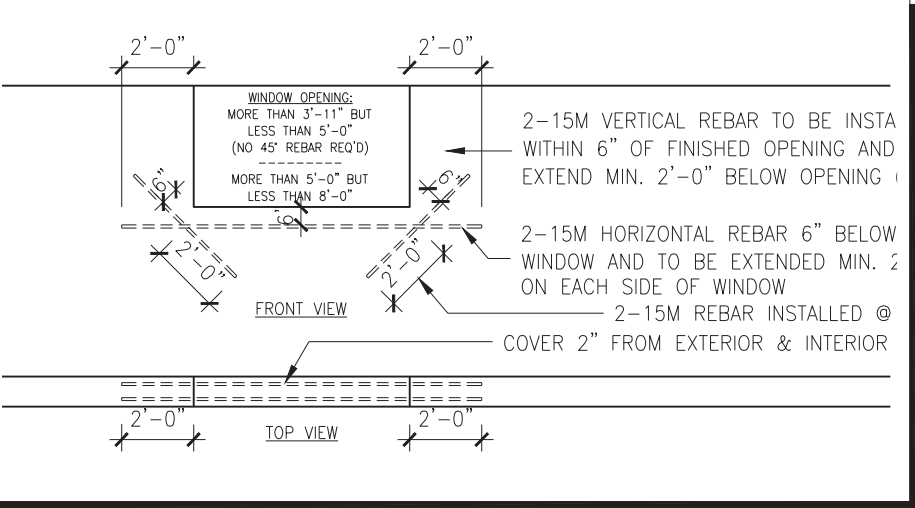
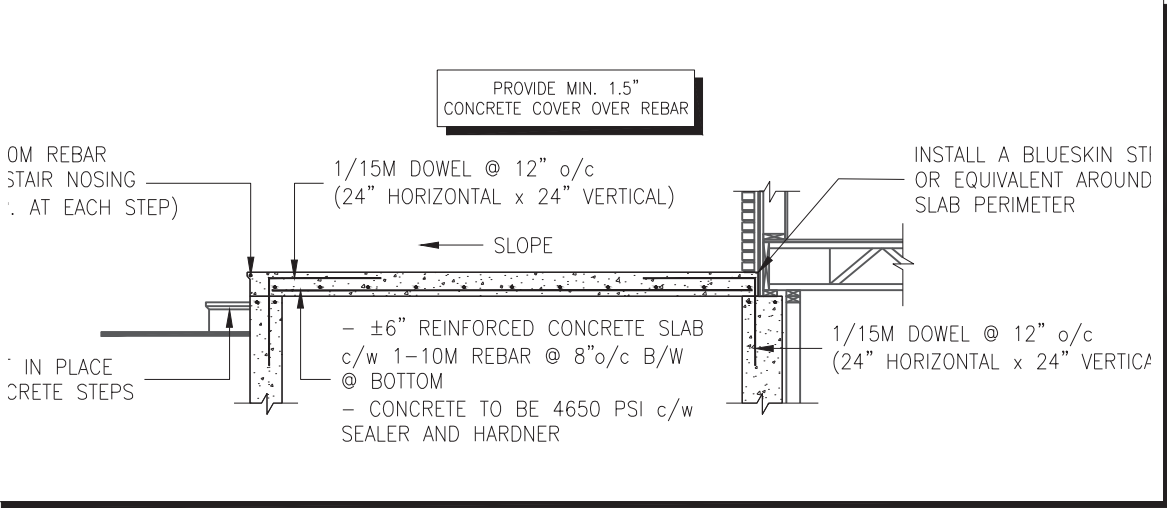

NOTES:

- ALL CONCRETE TO HAVE A MINIMUM COMPRESSIVE STRENGTH OF 3000 P.S.I. (21MPa) AT 28 DAYS;
- ALL GARAGE FLOOR SLAB TO BE 4" THICK AND 4650 P.S.I. c/w 5 TO 8% AIR ENTRAINED & TO BE SLOPED TOWARDS THE EXTERIOR (MIN 2% SLOPE);
- CONCRETE FOOTINGS MUST BE PLACED ON UNDISTURBED OR COMPACTED SOIL TO AN ELEVATION BELOW FROST PENETRATION;
- FOUNDATION WALL SHALL NOT BE BACKFILLED UNTIL CONCRETE HAS REACHED ITS SPECIFIED 28 DAYS STRENGTH AND STRUCTURAL FLOOR FRAMING (INCLUDING PLYWOOD SUBFLOOR) REQUIRED TO STABILIZE THE WALLS ARE COMPLETED AND FULLY NAILED AND ANCHORED;
- FOOTINGS DIMENSIONS ARE BASED ON THE SOIL BEARING CAPACITY PROVIDED BY THE GEOTECHNICAL ENGINEER.

**BASEMENT NOTE:**

- IF A BEDROOM IS ADDED IN THE BASEMENT, THE ROOM MUST CONFORM WITH 9.7.1.3.:

1) EXCEPT WHERE A DOOR ON THE SAME FLOOR LEVEL AS THE BEDROOM PROVIDES DIRECT ACCESS TO THE EXTERIOR, EVERY FLOOR LEVEL CONTAINING A BEDROOM IN A SUITE SHALL BE PROVIDED WITH AT LEAST 1 OUTSIDE WINDOW THAT:

A) IS OPENABLE FROM THE INSIDE WITHOUT THE USE OF TOOLS; AND  
B) PROVIDES AN INDIVIDUAL, UNOBSTRUCTED OPEN PORTION HAVING A MINIMUM AREA OF 0,38m2 (3,8 SQ.FT.) WITH NO DIMENSIONS LESS THAN 380mm (15IN)

**LOT: XXXX**  
**DATE: XX/XX/XXXX**

**Valecraft**  
Homes Ltd.

I, DAN GUERIN, ARCHITECTURAL MANAGER FOR VALECRAFT HOMES LTD., HAVE REVIEWED THE FOLLOWING DOCUMENTS AND TAKE RESPONSIBILITY FOR THE DESIGN ACTIVITIES.

- PERSONAL BCIN #19896
- TARIOR REGISTRATION NUMBER #611

**\*\* SEE SIGNED SCHEDULE 1: DESIGNER INFORMATION FORM \*\***

THIS DRAWING IS TO BE USED IN CONJUNCTION WITH SCHEDULE B-1A AND ANY 680'S AND MAY SHOW ONLY SOME OF THE CHANGES DETAILED ON THAT DOCUMENT. SHOULD THE DRAWINGS NOT SHOW ALL ITEMS CONTAINED ON A SCHEDULE OR MISS OTHER ITEMS ALTOGETHER, THE SCHEDULE IS CONSIDERED THE GOVERNING DOCUMENT.

ALL CONTRACTORS SHALL PERFORM THEIR WORK WHETHER DESCRIBED OR NOT, ACCORDING TO THE APPLICABLE BUILDING CODE REQUIREMENTS AND MUNICIPAL REGULATIONS.

THE GENERAL CONTRACTOR SHALL CHECK AND VERIFY ALL DIMENSIONS AND REPORT ERRORS AND OMISSIONS TO VALECRAFT'S ARCHITECTURAL DEPARTMENT.

NO DIMENSION SHOULD BE SCALED ON DRAWINGS.

THE GENERAL CONTRACTOR OR SUB-CONTRACTORS WILL BE HELD RESPONSIBLE FOR ALL WORK DONE ON THE CONSTRUCTION SITE.

NOTES:

STEEL LINTEL:

S1	= L 90x90x6
S2	= L 90x90x8
S3	= L 100x90x8
S4	= L 125x90x8
S5	= L 125x90x10
S6	= L 200x100x12
S7	= L 150x100x10 (8" BEARING)

LINTEL TABLE:

L1	= 2-2x10 + P2 ON BOTH SIDES
L2	= 3-2x10 + P3 ON BOTH SIDES
L3	= 2-1.75x9.5 LVL (1.8E) + P3 ON BOTH SIDES
L4	= 3-1.75x9.5 LVL (1.8E) + P3 ON BOTH SIDES

\* IF LINTEL IS EXPOSED TO THE EXTERIOR, PROVIDE PRESSURE TREATED LUMBER

POST TABLE:

P1	= 3" ADJUSTABLE STEEL COLUMN
P1o	= HEAVY DUTY, TYPE 2, ADJUSTABLE RED JACK POST BY USP
P2	= 2-2x4 OR 2-2x6
P3	= 3-2x4 OR 3-2x6
P4	= 4-2x4 OR 4-2x6
P5	= 5-2x4 OR 5-2x6
P6	= 6-2x4 OR 6-2x6
P13	= HSS 88.9x88.9x3.18 + 100x200x12 T&B PL. (*)
P14	= HSS 89x89x4.8 + 100x200x12 T&B PL. (*)
P15	= HSS 76.2x76.2x4.78 + 100x180x12 T&B PL. (*)
P16	= HSS 76.2x76.2x4.78 + 130x130x12 T&B PL. (*)
P17	= HSS 73 O.D.x4.8 + 100x180x12 BOTTOM PL. + 130x160x10 TOP PL. (*)
(*)	= 2-12# ANCH. (WHERE ANCH. PL. NOT USED)

\* POST ARE ALL JACK c/w STUD (EX. P2 = 1 JACK + 1 STUD)  
\* IF NO POST ARE MENTIONED ON PLANS, PROVIDE MIN. A "P2"

☉ = SMOKE ALARMS AS PER SECTION 9.10.19. OF THE ONTARIO BUILDING CODE:  
- SHALL HAVE A VISUAL SIGNALING DEVICE;  
- ARE REQUIRED IN EACH SLEEPING ROOM AND HALLWAY;  
- ARE REQUIRED ON EACH STOREY, INCLUDING BASEMENT;  
- ARE REQUIRED TO BE PROVIDED WITH BATTERY AS AN ALTERNATIVE POWER SUPPLY CAPABLE OF PROVIDING POWER FOR AT LEAST 7 DAYS IN NORMAL CONDITION, FOLLOWED BY, 4 MINUTES OF ALARM; AND  
- CARBON MONOXIDE ALARM ARE ALSO REQUIRED ADJACENT TO EACH SLEEPING AREA.

☐ = PROVIDE MECHANICAL EXHAUST TO OUTSIDE

**2012 O.B.C. DRAWINGS**

REV-1	NEW STANDARD DRWG MODIFICATION	13/11/2017	MAD
NO.	DESCRIPTION	DATE	BY

DRAWING:  
**FOUNDATION PLAN - SUNKEN**

ADDRESS:	SCALE:	DATE:
XX	3/16" = 1'-0"	XX/XX/XXXX

**815 - THE HARTIN**  
**2018 FOOTPRINT**  
(STANDARD DRAWINGS)

**A6b**

**PLAN - FOUNDATION - ELEVATION A/B/C (SUNKEN)**

SCALE: 3/16" = 1'-0"

STAIRS AND RAILINGS:

- RISERS AND TREADS TO BE UNIFORM:

RISE: MIN 125mm (4 7/8") - MAX 200mm (7 7/8")  
RUN: MIN 210mm (8 1/4") - MAX 355mm (14")  
TREAD: MIN 235mm (9 1/4") - MAX 355mm (14")  
WIDTH: MIN 860mm (2'-10")  
HEIGHT OVER STAIRS: MIN 1950mm (6'-5")  
LANDING: MIN 860mm (2'-10") OR WIDTH OF STAIRS

- HANDRAILS: MIN 860mm (34") - MAX 900mm (36");

- GUARDS SHALL BE PROVIDED WHEN THERE IS A DIFFERENCE IN ELEVATION MORE THAN 1'-11 5/8" (600mm) BETWEEN THE WALKING SURFACE AND THE ADJACENT SURFACE;

- EXTERIOR GUARDS (BALCONY/DECK RAILINGS) TO BE 3'-6" (1070mm) IN HEIGHT WHERE DECK HEIGHT IS HIGHER THAN 5'-11";

- EXTERIOR GUARDS (BALCONY/DECK RAILINGS) TO BE 3'-0" (915mm) IN HEIGHT WHERE DECK HEIGHT IS BETWEEN 2'-0" AND 5'-11";

- INTERIOR GUARDS SHALL NOT BE LESS THAN 900mm (2'-11") IN HEIGHT;

- MAXIMUM SPACING BETWEEN VERTICAL MEMBERS IS 4" (100mm) MIN. AND TO COMPLY WITH SECTION 9.8 OF THE ONTARIO BUILDING CODE AND SB-7 OF THE ONTARIO BUILDING CODE SUPPLEMENT.

ROOF AND FLOOR LAYOUT NOTES:

- ROOF AND FLOOR LAYOUT IS A SCHEMATIC LAYOUT TO ASSIST THE TRUSS MANUFACTURER. PROVIDE THE TRUSS MANUFACTURER'S ROOF AND FLOOR LAYOUT FOR BUILDING PERMIT APPLICATION AND FOR THE ON-SITE FRAMING. THE DRAFTING SERVICE OFFICE NEEDS TO BE AWARE OF ANY ALTERNATIVES OR CHANGES REGARDING THE ROOF AND FLOOR'S SCHEMATIC LAYOUT BEFORE THE CONSTRUCTION BEGINS. PROVIDE SUPPORT UNDER GIRDER TRUSS & SOLID BLOCKING DOWN TO FOUNDATION.

NOTES:

- FINISH FLOORING IN BATHROOMS, KITCHEN, LAUNDRY ROOM, GENERAL STORAGE AREAS AND ENTRANCES SHALL BE WATER RESISTANT;

- INSTALL STUD REINFORCEMENT TO PERMIT THE FUTURE INSTALLATION OF GRAB BAR IN MAIN BATHROOM AS PER 9.5.2.3. OF O.B.C. 2012;

- WINDOW SIZE AND R/O ARE TO BE VALIDATED WITH VALECRAFT HOMES LTD AND THE MANUFACTURER;

- COORD. FLOOR JOIST, LINTEL, ROOF TRUSS AND POSTS WITH MANUFACTURER SPEC'S AND P.ENG. IN OTHER CASE;

- COORD. LOCATION OF ALL VENTING UNITS, EXTERIOR LIGHTING, ETC. WITH VALECRAFT HOMES LTD AND MANUFACTURERS.

NOTE:

- DRAIN WATER HEAT RECOVERY UNIT SHALL BE INSTALLED ACCORDING TO THE ONTARIO BUILDING CODE 2012, SB-12 3.1.1.12. DRAIN WATER HEAT RECOVERY AND THE EFFICIENCY SHALL NOT BE LESS THAN 42%.

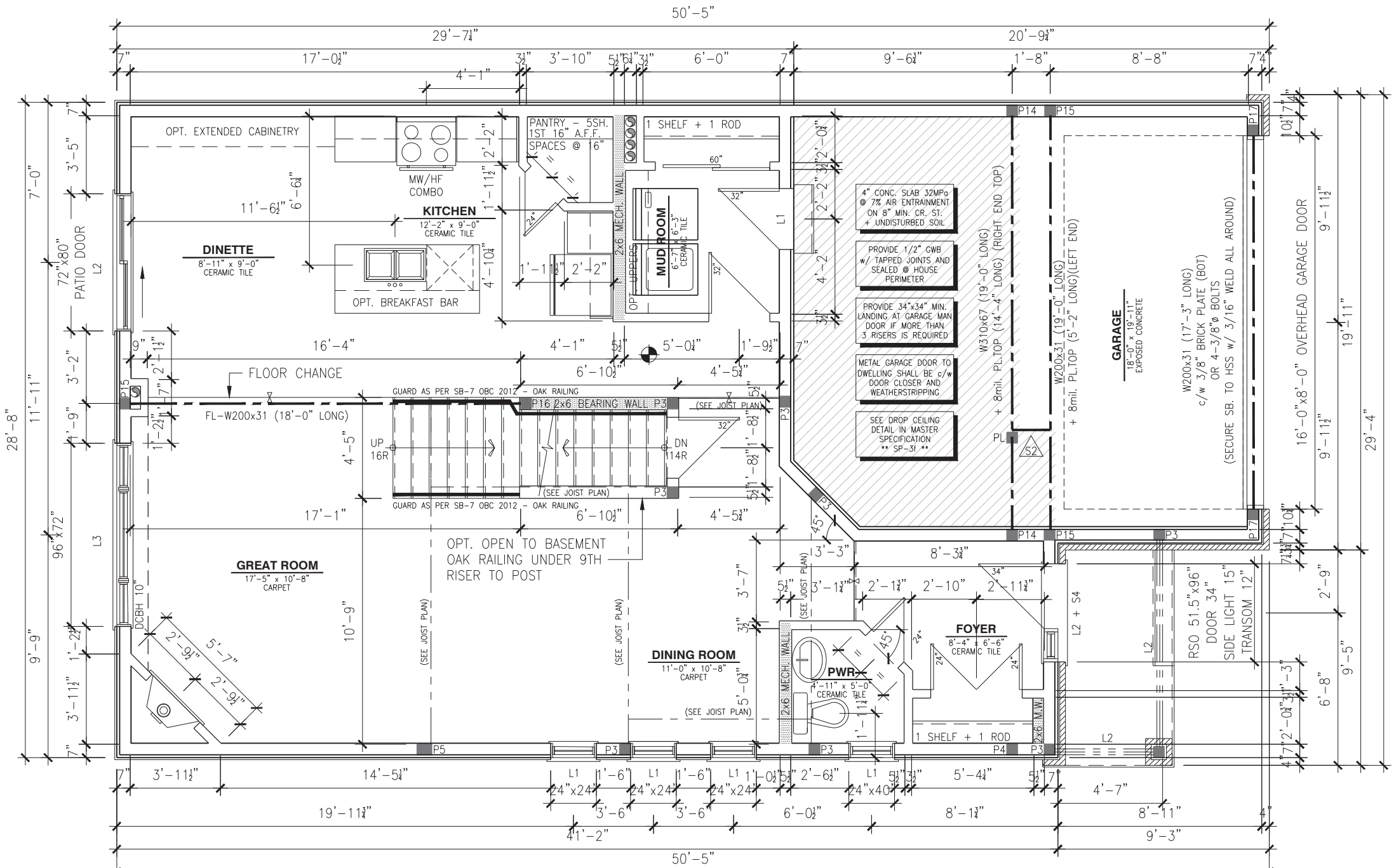

PLAN - GROUND FLOOR - ELEVATION A

SCALE: 3/16" = 1'-0"

LOT: XXXX  
DATE: XX/XX/XXXX



I, DAN GUERIN, ARCHITECTURAL MANAGER FOR VALECRAFT HOMES LTD., HAVE REVIEWED THE FOLLOWING DOCUMENTS AND TAKE RESPONSIBILITY FOR THE DESIGN ACTIVITIES.

- PERSONAL BCIN #19896
- TARIION REGISTRATION NUMBER #611

\*\* SEE SIGNED SCHEDULE 1: DESIGNER INFORMATION FORM \*\*

THIS DRAWING IS TO BE USED IN CONJUNCTION WITH SCHEDULE B-1A AND ANY 680'S AND MAY SHOW ONLY SOME OF THE CHANGES DETAILED ON THAT DOCUMENT. SHOULD THE DRAWINGS NOT SHOW ALL ITEMS CONTAINED ON A SCHEDULE OR MISS OTHER ITEMS ALTOGETHER, THE SCHEDULE IS CONSIDERED THE GOVERNING DOCUMENT.

ALL CONTRACTORS SHALL PERFORM THEIR WORK WHETHER DESCRIBED OR NOT, ACCORDING TO THE APPLICABLE BUILDING CODE REQUIREMENTS AND MUNICIPAL REGULATIONS.

THE GENERAL CONTRACTOR SHALL CHECK AND VERIFY ALL DIMENSIONS AND REPORT ERRORS AND OMISSIONS TO VALECRAFT'S ARCHITECTURAL DEPARTMENT.

NO DIMENSION SHOULD BE SCALED ON DRAWINGS.

THE GENERAL CONTRACTOR OR SUB-CONTRACTORS WILL BE HELD RESPONSIBLE FOR ALL WORK DONE ON THE CONSTRUCTION SITE.

NOTES:

STEEL LINTEL:

S1	= L 90x90x6
S2	= L 90x90x8
S3	= L 100x90x8
S4	= L 125x90x8
S5	= L 125x90x10
S6	= L 200x100x12
S7	= L 150x100x10 (8" BEARING)

LINTEL TABLE:

L1	= 2-2x10 + P2 ON BOTH SIDES
L2	= 3-2x10 + P3 ON BOTH SIDES
L3	= 2-1.75x9.5 LVL (1.8E) + P3 ON BOTH SIDES
L4	= 3-1.75x9.5 LVL (1.8E) + P3 ON BOTH SIDES

\* IF LINTEL IS EXPOSED TO THE EXTERIOR, PROVIDE PRESSURE TREATED LUMBER

POST TABLE:

P1	= 3" ADJUSTABLE STEEL COLUMN
P1o	= HEAVY DUTY, TYPE 2, ADJUSTABLE RED JACK POST BY USP
P2	= 2-2x4 OR 2-2x6
P3	= 3-2x4 OR 3-2x6
P4	= 4-2x4 OR 4-2x6
P5	= 5-2x4 OR 5-2x6
P6	= 6-2x4 OR 6-2x6
P13	= HSS 88.9x88.9x3.18 + 100x200x12 T&B PL. (*)
P14	= HSS 89x89x4.8 + 100x200x12 T&B PL. (*)
P15	= HSS 76.2x76.2x4.78 + 100x180x12 T&B PL. (*)
P16	= HSS 76.2x76.2x4.78 + 130x130x12 T&B PL. (*)
P17	= HSS 73 O.D.x4.8 + 100x180x12 BOTTOM PL. + 130x160x10 TOP PL. (*)
(*)	= 2-12# ANCH. (WHERE ANCH. PL. NOT USED)

\* POST ARE ALL JACK C/W STUD (EX. P2 = 1 JACK + 1 STUD)

\* IF NO POST ARE MENTIONED ON PLANS, PROVIDE MIN. A "P2"

- ☉ = SMOKE ALARMS AS PER SECTION 9.10.19. OF THE ONTARIO BUILDING CODE:
- SHALL HAVE A VISUAL SIGNALING DEVICE;
  - ARE REQUIRED IN EACH SLEEPING ROOM AND HALLWAY;
  - ARE REQUIRED ON EACH STOREY, INCLUDING BASEMENT;
  - ARE REQUIRED TO BE PROVIDED WITH BATTERY AS AN ALTERNATIVE POWER SUPPLY CAPABLE OF PROVIDING POWER FOR AT LEAST 7 DAYS IN NORMAL CONDITION, FOLLOWED BY, 4 MINUTES OF ALARM; AND
  - CARBON MONOXIDE ALARM ARE ALSO REQUIRED ADJACENT TO EACH SLEEPING AREA.

☐ = PROVIDE MECHANICAL EXHAUST TO OUTSIDE

## 2012 O.B.C. DRAWINGS

REV-1	NEW STANDARD DRWG MODIFICATION	13/11/2017	MAD
NO.	DESCRIPTION	DATE	BY

## GROUND FLOOR - STANDARD

ADDRESS:	SCALE:	DATE:
XX	3/16" = 1'-0"	XX/XX/XXXX

815 - THE HARTIN  
2018 FOOTPRINT  
(STANDARD DRAWINGS)

SHEET:  
**A7a**



STAIRS AND RAILINGS:

- RISERS AND TREADS TO BE UNIFORM:

RISE: MIN 125mm (4 7/8") - MAX 200mm (7 7/8")  
RUN: MIN 210mm (8 1/4") - MAX 355mm (14")  
TREAD: MIN 235mm (9 1/4") - MAX 355mm (14")  
WIDTH: MIN 860mm (2'-10")  
HEIGHT OVER STAIRS: MIN 1950mm (6'-5")  
LANDING: MIN 860mm (2'-10") OR WIDTH OF STAIRS

- HANDRAILS: MIN 860mm (34") - MAX 900mm (36");

- GUARDS SHALL BE PROVIDED WHEN THERE IS A DIFFERENCE IN ELEVATION MORE THAN 1'-11 5/8" (600mm) BETWEEN THE WALKING SURFACE AND THE ADJACENT SURFACE;

- EXTERIOR GUARDS (BALCONY/DECK RAILINGS) TO BE 3'-6" (1070mm) IN HEIGHT WHERE DECK HEIGHT IS HIGHER THAN 5'-11";

- EXTERIOR GUARDS (BALCONY/DECK RAILINGS) TO BE 3'-0" (915mm) IN HEIGHT WHERE DECK HEIGHT IS BETWEEN 2'-0" AND 5'-11";

- INTERIOR GUARDS SHALL NOT BE LESS THAN 900mm (2'-11") IN HEIGHT;

- MAXIMUM SPACING BETWEEN VERTICAL MEMBERS IS 4" (100mm) MIN. AND TO COMPLY WITH SECTION 9.8 OF THE ONTARIO BUILDING CODE AND SB-7 OF THE ONTARIO BUILDING CODE SUPPLEMENT.

ROOF AND FLOOR LAYOUT NOTES:

- ROOF AND FLOOR LAYOUT IS A SCHEMATIC LAYOUT TO ASSIST THE TRUSS MANUFACTURER. PROVIDE THE TRUSS MANUFACTURER'S ROOF AND FLOOR LAYOUT FOR BUILDING PERMIT APPLICATION AND FOR THE ON-SITE FRAMING. THE DRAFTING SERVICE OFFICE NEEDS TO BE AWARE OF ANY ALTERNATIVES OR CHANGES REGARDING THE ROOF AND FLOOR'S SCHEMATIC LAYOUT BEFORE THE CONSTRUCTION BEGINS, PROVIDE SUPPORT UNDER GIRDER TRUSS & SOLID BLOCKING DOWN TO FOUNDATION.

NOTES:

- FINISH FLOORING IN BATHROOMS, KITCHEN, LAUNDRY ROOM, GENERAL STORAGE AREAS AND ENTRANCES SHALL BE WATER RESISTANT;

- INSTALL STUD REINFORCEMENT TO PERMIT THE FUTURE INSTALLATION OF GRAB BAR IN MAIN BATHROOM AS PER 9.5.2.3. OF O.B.C. 2012;

- WINDOW SIZE AND R/O ARE TO BE VALIDATED WITH VALECRAFT HOMES LTD AND THE MANUFACTURER;

- COORD. FLOOR JOIST, LINTEL, ROOF TRUSS AND POSTS WITH MANUFACTURER SPEC'S AND P.E.N.G. IN OTHER CASE;

- COORD. LOCATION OF ALL VENTING UNITS, EXTERIOR LIGHTING, ETC. WITH VALECRAFT HOMES LTD AND MANUFACTURERS.

NOTE:

- DRAIN WATER HEAT RECOVERY UNIT SHALL BE INSTALLED ACCORDING TO THE ONTARIO BUILDING CODE 2012, SB-12 3.1.1.12. DRAIN WATER HEAT RECOVERY AND THE EFFICIENCY SHALL NOT BE LESS THAN 42%.

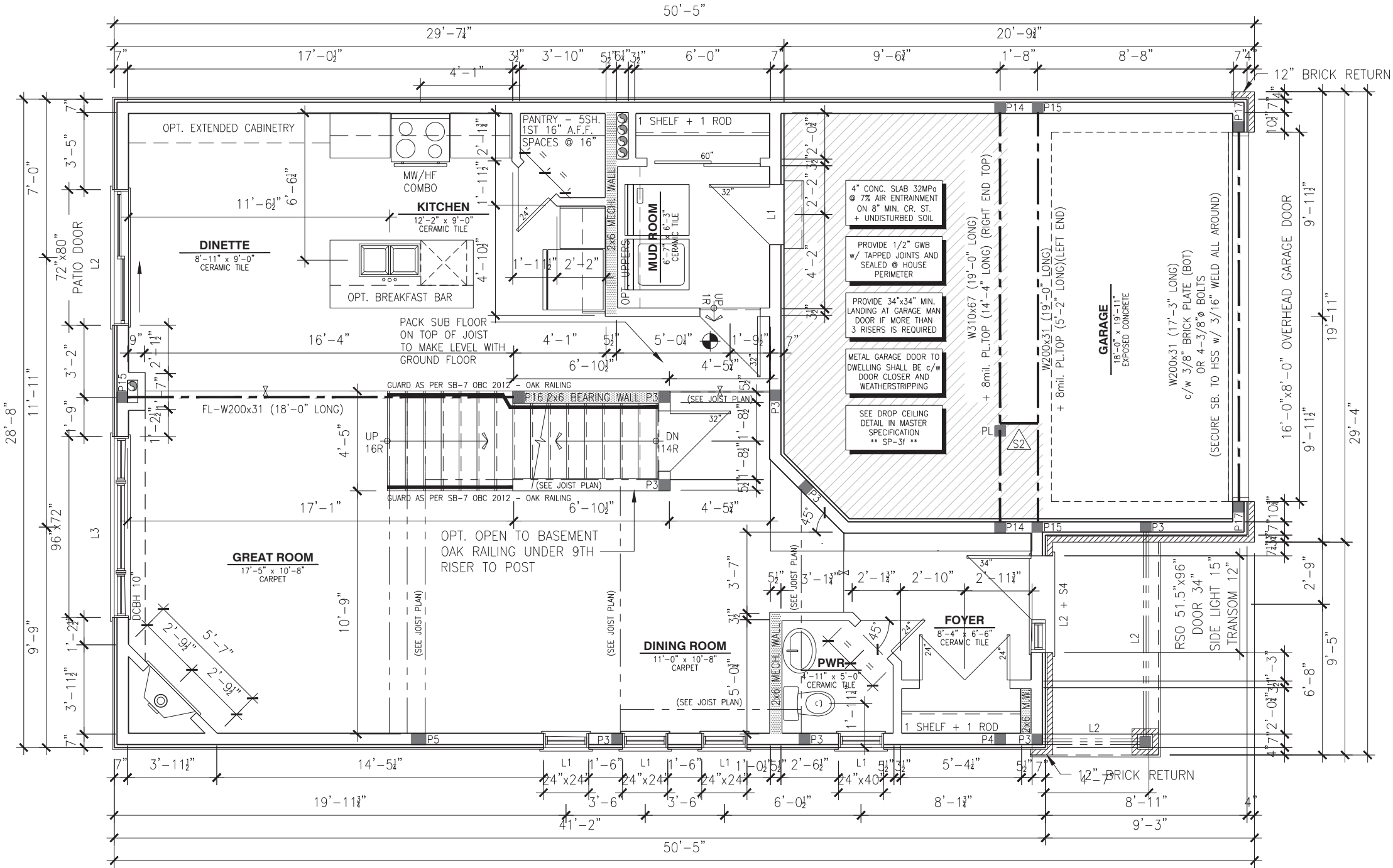

PLAN - GROUND FLOOR - ELEVATION A (SUNKEN)

SCALE: 3/16" = 1'-0"

LOT: XXXX  
DATE: XX/XX/XXXX



I, DAN GUERIN, ARCHITECTURAL MANAGER FOR VALECRAFT HOMES LTD., HAVE REVIEWED THE FOLLOWING DOCUMENTS AND TAKE RESPONSIBILITY FOR THE DESIGN ACTIVITIES.

- PERSONAL BCIN #19896
- TARIION REGISTRATION NUMBER #611

\*\* SEE SIGNED SCHEDULE 1: DESIGNER INFORMATION FORM \*\*

THIS DRAWING IS TO BE USED IN CONJUNCTION WITH SCHEDULE B-1A AND ANY 680'S AND MAY SHOW ONLY SOME OF THE CHANGES DETAILED ON THAT DOCUMENT. SHOULD THE DRAWINGS NOT SHOW ALL ITEMS CONTAINED ON A SCHEDULE OR MISS OTHER ITEMS TOGETHER, THE SCHEDULE IS CONSIDERED THE GOVERNING DOCUMENT.

ALL CONTRACTORS SHALL PERFORM THEIR WORK WHETHER DESCRIBED OR NOT, ACCORDING TO THE APPLICABLE BUILDING CODE REQUIREMENTS AND MUNICIPAL REGULATIONS.

THE GENERAL CONTRACTOR SHALL CHECK AND VERIFY ALL DIMENSIONS AND REPORT ERRORS AND OMISSIONS TO VALECRAFT'S ARCHITECTURAL DEPARTMENT.

NO DIMENSION SHOULD BE SCALED ON DRAWINGS.

THE GENERAL CONTRACTOR OR SUB-CONTRACTORS WILL BE HELD RESPONSIBLE FOR ALL WORK DONE ON THE CONSTRUCTION SITE.

NOTES:

STEEL LINTEL:

S1	= L 90x90x6
S2	= L 90x90x8
S3	= L 100x90x8
S4	= L 125x90x8
S5	= L 125x90x10
S6	= L 200x100x12
S7	= L 150x100x10 (8" BEARING)

LINTEL TABLE:

L1	= 2-2x10 + P2 ON BOTH SIDES
L2	= 3-2x10 + P3 ON BOTH SIDES
L3	= 2-1.75x9.5 LVL (1.8E) + P3 ON BOTH SIDES
L4	= 3-1.75x9.5 LVL (1.8E) + P3 ON BOTH SIDES

\* IF LINTEL IS EXPOSED TO THE EXTERIOR, PROVIDE PRESSURE TREATED LUMBER

POST TABLE:

P1	= 3" ADJUSTABLE STEEL COLUMN
P1o	= HEAVY DUTY, TYPE 2, ADJUSTABLE RED JACK POST BY USP
P2	= 2-2x4 OR 2-2x6
P3	= 3-2x4 OR 3-2x6
P4	= 4-2x4 OR 4-2x6
P5	= 5-2x4 OR 5-2x6
P6	= 6-2x4 OR 6-2x6
P13	= HSS 88.9x88.9x3.18 + 100x200x12 T&B PL. (*)
P14	= HSS 89x89x4.8 + 100x200x12 T&B PL. (*)
P15	= HSS 76.2x76.2x4.78 + 100x180x12 T&B PL. (*)
P16	= HSS 76.2x76.2x4.78 + 130x130x12 T&B PL. (*)
P17	= HSS 73 O.D.x4.8 + 100x180x12 BOTTOM PL. + 130x160x10 TOP PL. (*)
(*)	= 2-12# ANCH. (WHERE ANCH. PL. NOT USED)

\* POST ARE ALL JACK C/W STUD (EX. P2 = 1 JACK + 1 STUD)  
\* IF NO POST ARE MENTIONED ON PLANS, PROVIDE MIN. A "P2"

- ☉ = SMOKE ALARMS AS PER SECTION 9.10.19. OF THE ONTARIO BUILDING CODE:
- SHALL HAVE A VISUAL SIGNALING DEVICE;
  - ARE REQUIRED IN EACH SLEEPING ROOM AND HALLWAY;
  - ARE REQUIRED ON EACH STOREY, INCLUDING BASEMENT;
  - ARE REQUIRED TO BE PROVIDED WITH BATTERY AS AN ALTERNATIVE POWER SUPPLY CAPABLE OF PROVIDING POWER FOR AT LEAST 7 DAYS IN NORMAL CONDITION, FOLLOWED BY, 4 MINUTES OF ALARM; AND
  - CARBON MONOXIDE ALARM ARE ALSO REQUIRED ADJACENT TO EACH SLEEPING AREA.

☐ = PROVIDE MECHANICAL EXHAUST TO OUTSIDE

2012 O.B.C. DRAWINGS

REV-1	NEW STANDARD DRWG MODIFICATION	13/11/2017	MAD
NO.	DESCRIPTION	DATE	BY

DRAWING: GROUND FLOOR - SUNKEN

ADDRESS: XX	SCALE: 3/16" = 1'-0"	DATE: XX/XX/XXXX
-------------	----------------------	------------------

815 - THE HARTIN  
2018 FOOTPRINT  
(STANDARD DRAWINGS)

SHEET: A7a



- MAXIMUM SPACING BETWEEN VERTICAL MEMBERS IS 4" (100mm) MIN. AND TO COMPLY WITH SECTION 9.8 OF THE ONTARIO BUILDING CODE AND SB-7 OF THE ONTARIO BUILDING CODE SUPPLEMENT.

- COORD. LOCATION OF ALL VENTING UNITS, EXTERIOR LIGHTING, ETC. WITH VALECRAFT HOMES LTD AND MANUFACTURERS.

- DRAIN WATER HEAT RECOVERY UNIT SHALL BE INSTALLED ACCORDING TO THE ONTARIO BUILDING CODE 2012, SB-12 3.1.1.12. DRAIN WATER HEAT RECOVERY AND THE EFFICIENCY SHALL NOT BE LESS THAN 42%.



**A7b**

STAIRS AND RAILINGS:

- RISERS AND TREADS TO BE UNIFORM:

RISE: MIN 125mm (4 7/8") - MAX 200mm (7 7/8")  
RUN: MIN 210mm (8 1/4") - MAX 355mm (14")  
TREAD: MIN 235mm (9 1/4") - MAX 355mm (14")  
WIDTH: MIN 860mm (2'-10")  
HEIGHT OVER STAIRS: MIN 1950mm (6'-5")  
LANDING: MIN 860mm (2'-10") OR WIDTH OF STAIRS

- HANDRAILS: MIN 860mm (34") - MAX 900mm (36");

- GUARDS SHALL BE PROVIDED WHEN THERE IS A DIFFERENCE IN ELEVATION MORE THAN 1'-11 5/8" (600mm) BETWEEN THE WALKING SURFACE AND THE ADJACENT SURFACE;

- EXTERIOR GUARDS (BALCONY/DECK RAILINGS) TO BE 3'-6" (1070mm) IN HEIGHT WHERE DECK HEIGHT IS HIGHER THAN 5'-11";

- EXTERIOR GUARDS (BALCONY/DECK RAILINGS) TO BE 3'-0" (915mm) IN HEIGHT WHERE DECK HEIGHT IS BETWEEN 2'-0" AND 5'-11";

- INTERIOR GUARDS SHALL NOT BE LESS THAN 900mm (2'-11") IN HEIGHT;

- MAXIMUM SPACING BETWEEN VERTICAL MEMBERS IS 4" (100mm) MIN. AND TO COMPLY WITH SECTION 9.8 OF THE ONTARIO BUILDING CODE AND SB-7 OF THE ONTARIO BUILDING CODE SUPPLEMENT.

ROOF AND FLOOR LAYOUT NOTES:

- ROOF AND FLOOR LAYOUT IS A SCHEMATIC LAYOUT TO ASSIST THE TRUSS MANUFACTURER. PROVIDE THE TRUSS MANUFACTURER'S ROOF AND FLOOR LAYOUT FOR BUILDING PERMIT APPLICATION AND FOR THE ON-SITE FRAMING. THE DRAFTING SERVICE OFFICE NEEDS TO BE AWARE OF ANY ALTERNATIVES OR CHANGES REGARDING THE ROOF AND FLOOR'S SCHEMATIC LAYOUT BEFORE THE CONSTRUCTION BEGINS. PROVIDE SUPPORT UNDER GIRDER TRUSS & SOLID BLOCKING DOWN TO FOUNDATION.

NOTES:

- FINISH FLOORING IN BATHROOMS, KITCHEN, LAUNDRY ROOM, GENERAL STORAGE AREAS AND ENTRANCES SHALL BE WATER RESISTANT;

- INSTALL STUD REINFORCEMENT TO PERMIT THE FUTURE INSTALLATION OF GRAB BAR IN MAIN BATHROOM AS PER 9.5.2.3. OF O.B.C. 2012;

- WINDOW SIZE AND R/O ARE TO BE VALIDATED WITH VALECRAFT HOMES LTD AND THE MANUFACTURER;

- COORD. FLOOR JOIST, LINTEL, ROOF TRUSS AND POSTS WITH MANUFACTURER SPEC'S AND P.ENG. IN OTHER CASE;

- COORD. LOCATION OF ALL VENTING UNITS, EXTERIOR LIGHTING, ETC. WITH VALECRAFT HOMES LTD AND MANUFACTURERS.

NOTE:

- DRAIN WATER HEAT RECOVERY UNIT SHALL BE INSTALLED ACCORDING TO THE ONTARIO BUILDING CODE 2012, SB-12 3.1.1.12. DRAIN WATER HEAT RECOVERY AND THE EFFICIENCY SHALL NOT BE LESS THAN 42%.

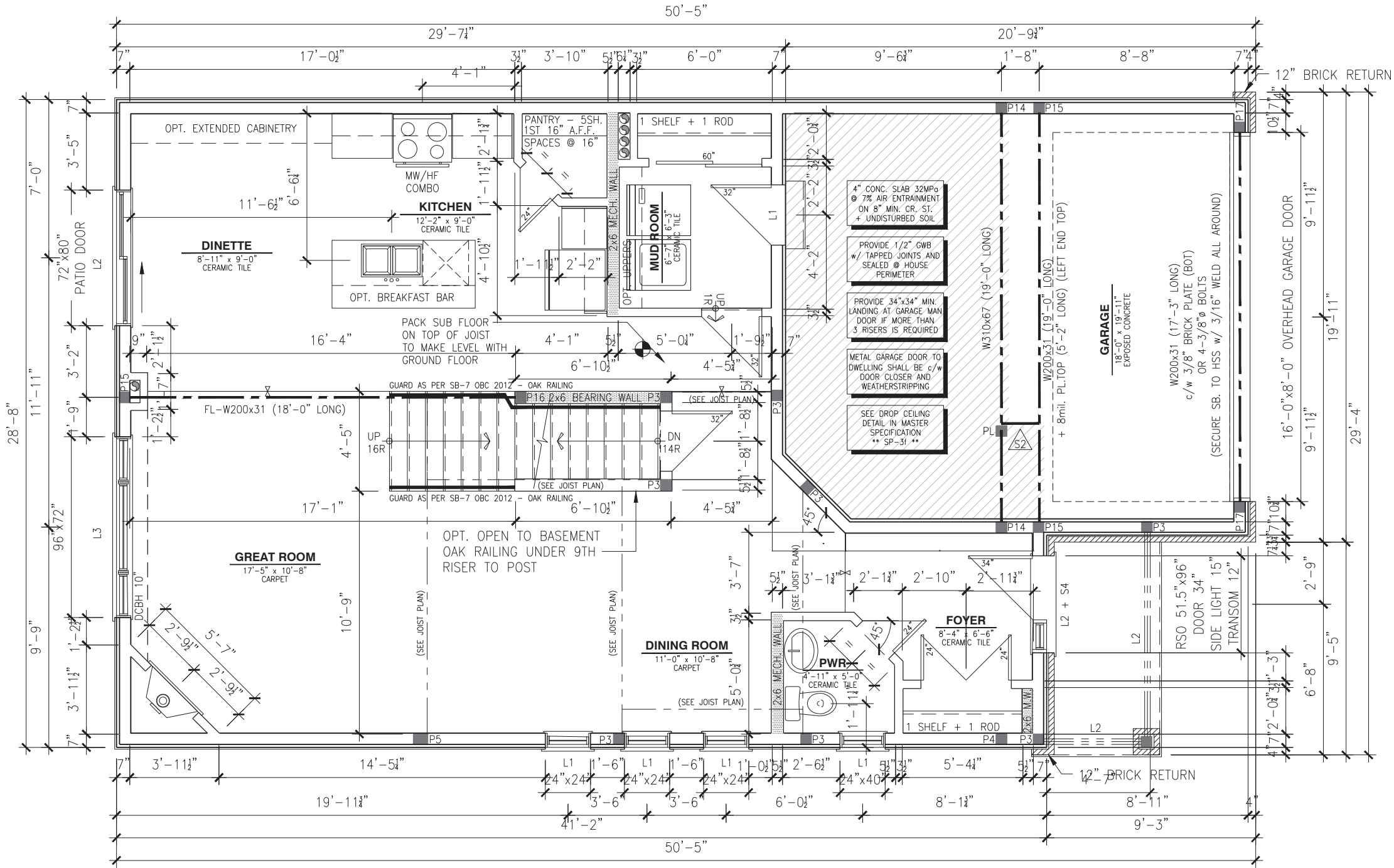

PLAN - GROUND FLOOR - ELEVATION B (SUNKEN)

SCALE: 3/16" = 1'-0"

LOT:XXXX

DATE:XX/XX/XXXX

I, DAN GUERIN, ARCHITECTURAL MANAGER FOR VALECRAFT HOMES LTD., HAVE REVIEWED THE FOLLOWING DOCUMENTS AND TAKE RESPONSIBILITY FOR THE DESIGN ACTIVITIES.

- PERSONAL BCIN #19896
- TARIION REGISTRATION NUMBER #611

\*\* SEE SIGNED SCHEDULE 1: DESIGNER INFORMATION FORM \*\*

THIS DRAWING IS TO BE USED IN CONJUNCTION WITH SCHEDULE B-1A AND ANY 680'S AND MAY SHOW ONLY SOME OF THE CHANGES DETAILED ON THAT DOCUMENT. SHOULD THE DRAWINGS NOT SHOW ALL ITEMS CONTAINED ON A SCHEDULE OR MISS OTHER ITEMS TOGETHER, THE SCHEDULE IS CONSIDERED THE GOVERNING DOCUMENT.

ALL CONTRACTORS SHALL PERFORM THEIR WORK WHETHER DESCRIBED OR NOT, ACCORDING TO THE APPLICABLE BUILDING CODE REQUIREMENTS AND MUNICIPAL REGULATIONS.

THE GENERAL CONTRACTOR SHALL CHECK AND VERIFY ALL DIMENSIONS AND REPORT ERRORS AND OMISSIONS TO VALECRAFT'S ARCHITECTURAL DEPARTMENT.

NO DIMENSION SHOULD BE SCALED ON DRAWINGS.

THE GENERAL CONTRACTOR OR SUB-CONTRACTORS WILL BE HELD RESPONSIBLE FOR ALL WORK DONE ON THE CONSTRUCTION SITE.

NOTES:

STEEL LINTEL:

S1	= L 90x90x6
S2	= L 90x90x8
S3	= L 100x90x8
S4	= L 125x90x8
S5	= L 125x90x10
S6	= L 200x100x12
S7	= L 150x100x10 (8" BEARING)

LINTEL TABLE:

L1	= 2-2x10 + P2 ON BOTH SIDES
L2	= 3-2x10 + P3 ON BOTH SIDES
L3	= 2-1.75x9.5 LVL (1.8E) + P3 ON BOTH SIDES
L4	= 3-1.75x9.5 LVL (1.8E) + P3 ON BOTH SIDES

\* IF LINTEL IS EXPOSED TO THE EXTERIOR, PROVIDE PRESSURE TREATED LUMBER

POST TABLE:

P1	= 3" ADJUSTABLE STEEL COLUMN
P1o	= HEAVY DUTY, TYPE 2, ADJUSTABLE RED JACK POST BY USP
P2	= 2-2x4 OR 2-2x6
P3	= 3-2x4 OR 3-2x6
P4	= 4-2x4 OR 4-2x6
P5	= 5-2x4 OR 5-2x6
P6	= 6-2x4 OR 6-2x6
P13	= HSS 88.9x88.9x3.18 + 100x200x12 T&B PL. (*)
P14	= HSS 89x89x4.8 + 100x200x12 T&B PL. (*)
P15	= HSS 76.2x76.2x4.78 + 100x180x12 T&B PL. (*)
P16	= HSS 76.2x76.2x4.78 + 130x130x12 T&B PL. (*)
P17	= HSS 73 O.D.x4.8 + 100x180x12 BOTTOM PL. + 130x160x10 TOP PL. (*)
	(*) = 2-12# ANCH. (WHERE ANCH. PL. NOT USED)

\* POST ARE ALL JACK C/W STUD (EX. P2 = 1 JACK + 1 STUD)  
\* IF NO POST ARE MENTIONED ON PLANS, PROVIDE MIN. A "P2"

- = SMOKE ALARMS AS PER SECTION 9.10.19. OF THE ONTARIO BUILDING CODE:
- SHALL HAVE A VISUAL SIGNALING DEVICE;
  - ARE REQUIRED IN EACH SLEEPING ROOM AND HALLWAY;
  - ARE REQUIRED ON EACH STOREY, INCLUDING BASEMENT;
  - ARE REQUIRED TO BE PROVIDED WITH BATTERY AS AN ALTERNATIVE POWER SUPPLY CAPABLE OF PROVIDING POWER FOR AT LEAST 7 DAYS IN NORMAL CONDITION, FOLLOWED BY, 4 MINUTES OF ALARM; AND
  - CARBON MONOXIDE ALARM ARE ALSO REQUIRED ADJACENT TO EACH SLEEPING AREA.

= PROVIDE MECHANICAL EXHAUST TO OUTSIDE

2012 O.B.C. DRAWINGS

REV-1	NEW STANDARD DRWG MODIFICATION	13/11/2017	MAD
NO.	DESCRIPTION	DATE	BY

DRAWING:

GROUND FLOOR - SUNKEN

ADDRESS:XX

SCALE:3/16" = 1'-0"

DATE:XX/XX/XXXX

815 - THE HARTIN  
2018 FOOTPRINT

(STANDARD DRAWINGS)

A7b

SHEET:

STAIRS AND RAILINGS:

- RISERS AND TREADS TO BE UNIFORM:

RISE: MIN 125mm (4 7/8") - MAX 200mm (7 7/8")  
RUN: MIN 210mm (8 1/4") - MAX 355mm (14")  
TREAD: MIN 235mm (9 1/4") - MAX 355mm (14")  
WIDTH: MIN 860mm (2'-10")  
HEIGHT OVER STAIRS: MIN 1950mm (6'-5")  
LANDING: MIN 860mm (2'-10") OR WIDTH OF STAIRS

- HANDRAILS: MIN 860mm (34") - MAX 900mm (36");

- GUARDS SHALL BE PROVIDED WHEN THERE IS A DIFFERENCE IN ELEVATION MORE THAN 1'-11 5/8" (600mm) BETWEEN THE WALKING SURFACE AND THE ADJACENT SURFACE;

- EXTERIOR GUARDS (BALCONY/DECK RAILINGS) TO BE 3'-6" (1070mm) IN HEIGHT WHERE DECK HEIGHT IS HIGHER THAN 5'-11";

- EXTERIOR GUARDS (BALCONY/DECK RAILINGS) TO BE 3'-0" (915mm) IN HEIGHT WHERE DECK HEIGHT IS BETWEEN 2'-0" AND 5'-11";

- INTERIOR GUARDS SHALL NOT BE LESS THAN 900mm (2'-11") IN HEIGHT;

- MAXIMUM SPACING BETWEEN VERTICAL MEMBERS IS 4" (100mm) MIN. AND TO COMPLY WITH SECTION 9.8 OF THE ONTARIO BUILDING CODE AND SB-7 OF THE ONTARIO BUILDING CODE SUPPLEMENT.

ROOF AND FLOOR LAYOUT NOTES:

- ROOF AND FLOOR LAYOUT IS A SCHEMATIC LAYOUT TO ASSIST THE TRUSS MANUFACTURER. PROVIDE THE TRUSS MANUFACTURER'S ROOF AND FLOOR LAYOUT FOR BUILDING PERMIT APPLICATION AND FOR THE ON-SITE FRAMING. THE DRAFTING SERVICE OFFICE NEEDS TO BE AWARE OF ANY ALTERNATIVES OR CHANGES REGARDING THE ROOF AND FLOOR'S SCHEMATIC LAYOUT BEFORE THE CONSTRUCTION BEGINS, PROVIDE SUPPORT UNDER GIRDER TRUSS & SOLID BLOCKING DOWN TO FOUNDATION.

NOTES:

- FINISH FLOORING IN BATHROOMS, KITCHEN, LAUNDRY ROOM, GENERAL STORAGE AREAS AND ENTRANCES SHALL BE WATER RESISTANT;

- INSTALL STUD REINFORCEMENT TO PERMIT THE FUTURE INSTALLATION OF GRAB BAR IN MAIN BATHROOM AS PER 9.5.2.3. OF O.B.C. 2012;

- WINDOW SIZE AND R/O ARE TO BE VALIDATED WITH VALECRAFT HOMES LTD AND THE MANUFACTURER;

- COORD. FLOOR JOIST, LINTEL, ROOF TRUSS AND POSTS WITH MANUFACTURER SPEC'S AND P.ENG. IN OTHER CASE;

- COORD. LOCATION OF ALL VENTING UNITS, EXTERIOR LIGHTING, ETC. WITH VALECRAFT HOMES LTD AND MANUFACTURERS.

NOTE:

- DRAIN WATER HEAT RECOVERY UNIT SHALL BE INSTALLED ACCORDING TO THE ONTARIO BUILDING CODE 2012, SB-12 3.1.1.12. DRAIN WATER HEAT RECOVERY AND THE EFFICIENCY SHALL NOT BE LESS THAN 42%.

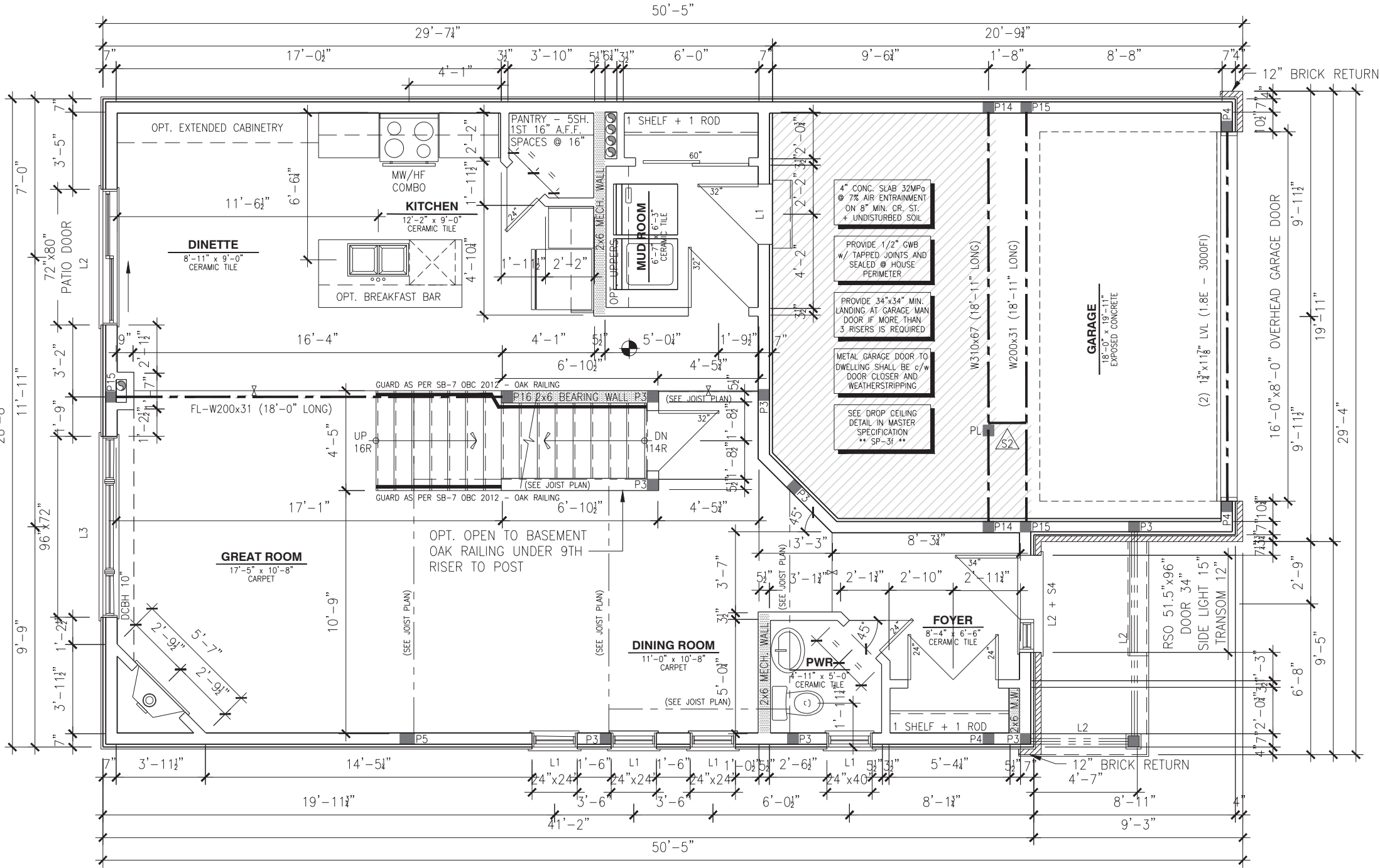

PLAN - GROUND FLOOR - ELEVATION C

SCALE: 3/16" = 1'-0"

LOT: XXXX  
DATE: XX/XX/XXXX

**Valecraft**  
Homes Ltd.

I, DAN GUERIN, ARCHITECTURAL MANAGER FOR VALECRAFT HOMES LTD., HAVE REVIEWED THE FOLLOWING DOCUMENTS AND TAKE RESPONSIBILITY FOR THE DESIGN ACTIVITIES.

- PERSONAL BCIN #19896  
- TARIION REGISTRATION NUMBER #611

\*\* SEE SIGNED SCHEDULE 1: DESIGNER INFORMATION FORM \*\*

THIS DRAWING IS TO BE USED IN CONJUNCTION WITH SCHEDULE B-1A AND ANY 680'S AND MAY SHOW ONLY SOME OF THE CHANGES DETAILED ON THAT DOCUMENT. SHOULD THE DRAWINGS NOT SHOW ALL ITEMS CONTAINED ON A SCHEDULE OR MISS OTHER ITEMS ALTOGETHER, THE SCHEDULE IS CONSIDERED THE GOVERNING DOCUMENT.

ALL CONTRACTORS SHALL PERFORM THEIR WORK WHETHER DESCRIBED OR NOT, ACCORDING TO THE APPLICABLE BUILDING CODE REQUIREMENTS AND MUNICIPAL REGULATIONS.

THE GENERAL CONTRACTOR SHALL CHECK AND VERIFY ALL DIMENSIONS AND REPORT ERRORS AND OMISSIONS TO VALECRAFT'S ARCHITECTURAL DEPARTMENT.

NO DIMENSION SHOULD BE SCALED ON DRAWINGS.

THE GENERAL CONTRACTOR OR SUB-CONTRACTORS WILL BE HELD RESPONSIBLE FOR ALL WORK DONE ON THE CONSTRUCTION SITE.

NOTES:

STEEL LINTEL:

S1	= L 90x90x6
S2	= L 90x90x8
S3	= L 100x90x8
S4	= L 125x90x8
S5	= L 125x90x10
S6	= L 200x100x12
S7	= L 150x100x10 (8" BEARING)

LINTEL TABLE:

L1	= 2-2x10 + P2 ON BOTH SIDES
L2	= 3-2x10 + P3 ON BOTH SIDES
L3	= 2-1.75x9.5 LVL (1.8E) + P3 ON BOTH SIDES
L4	= 3-1.75x9.5 LVL (1.8E) + P3 ON BOTH SIDES

\* IF LINTEL IS EXPOSED TO THE EXTERIOR, PROVIDE PRESSURE TREATED LUMBER

POST TABLE:

P1	= 3" ADJUSTABLE STEEL COLUMN
P10	= HEAVY DUTY, TYPE 2, ADJUSTABLE RED JACK POST BY USP
P2	= 2-2x4 OR 2-2x6
P3	= 3-2x4 OR 3-2x6
P4	= 4-2x4 OR 4-2x6
P5	= 5-2x4 OR 5-2x6
P6	= 6-2x4 OR 6-2x6
P13	= HSS 88.9x88.9x3.18 + 100x200x12 T&B PL. (*)
P14	= HSS 89x89x4.8 + 100x200x12 T&B PL. (*)
P15	= HSS 76.2x76.2x4.78 + 100x180x12 T&B PL. (*)
P16	= HSS 76.2x76.2x4.78 + 130x130x12 T&B PL. (*)
P17	= HSS 73 O.D.x4.8 + 100x180x12 BOTTOM PL. + 130x160x10 TOP PL. (*)
(*)	= 2-12# ANCH. (WHERE ANCH. PL. NOT USED)

\* POST ARE ALL JACK c/w STUD (EX. P2 = 1 JACK + 1 STUD)  
\* IF NO POST ARE MENTIONED ON PLANS, PROVIDE MIN. A "P2"

☉ = SMOKE ALARMS AS PER SECTION 9.10.19. OF THE ONTARIO BUILDING CODE:  
- SHALL HAVE A VISUAL SIGNALING DEVICE;  
- ARE REQUIRED IN EACH SLEEPING ROOM AND HALLWAY;  
- ARE REQUIRED ON EACH STOREY, INCLUDING BASEMENT;  
- ARE REQUIRED TO BE PROVIDED WITH BATTERY AS AN ALTERNATIVE POWER SUPPLY CAPABLE OF PROVIDING POWER FOR AT LEAST 7 DAYS IN NORMAL CONDITION, FOLLOWED BY, 4 MINUTES OF ALARM; AND  
- CARBON MONOXIDE ALARM ARE ALSO REQUIRED ADJACENT TO EACH SLEEPING AREA.

☐ = PROVIDE MECHANICAL EXHAUST TO OUTSIDE

2012 O.B.C. DRAWINGS

REV-1	NEW STANDARD DRWG MODIFICATION	13/11/2017	MAD
NO.	DESCRIPTION	DATE	BY

DRAWING:  
GROUND FLOOR - STANDARD

ADDRESS:	SCALE:	DATE:
xx	3/16" = 1'-0"	xx/xx/xxxx

815 - THE HARTIN  
2018 FOOTPRINT

(STANDARD DRAWINGS)

SHEET:  
**A7c**



STAIRS AND RAILINGS:

- RISERS AND TREADS TO BE UNIFORM:

RISE: MIN 125mm (4 7/8") - MAX 200mm (7 7/8")  
RUN: MIN 210mm (8 1/4") - MAX 355mm (14")  
TREAD: MIN 235mm (9 1/4") - MAX 355mm (14")  
WIDTH: MIN 860mm (2'-10")  
HEIGHT OVER STAIRS: MIN 1950mm (6'-5")  
LANDING: MIN 860mm (2'-10") OR WIDTH OF STAIRS

- HANDRAILS: MIN 860mm (34") - MAX 900mm (36");

- GUARDS SHALL BE PROVIDED WHEN THERE IS A DIFFERENCE IN ELEVATION MORE THAN 1'-11 5/8" (600mm) BETWEEN THE WALKING SURFACE AND THE ADJACENT SURFACE;

- EXTERIOR GUARDS (BALCONY/DECK RAILINGS) TO BE 3'-6" (1070mm) IN HEIGHT WHERE DECK HEIGHT IS HIGHER THAN 5'-11";

- EXTERIOR GUARDS (BALCONY/DECK RAILINGS) TO BE 3'-0" (915mm) IN HEIGHT WHERE DECK HEIGHT IS BETWEEN 2'-0" AND 5'-11";

- INTERIOR GUARDS SHALL NOT BE LESS THAN 900mm (2'-11") IN HEIGHT;

- MAXIMUM SPACING BETWEEN VERTICAL MEMBERS IS 4" (100mm) MIN. AND TO COMPLY WITH SECTION 9.8 OF THE ONTARIO BUILDING CODE AND SB-7 OF THE ONTARIO BUILDING CODE SUPPLEMENT.

ROOF AND FLOOR LAYOUT NOTES:

- ROOF AND FLOOR LAYOUT IS A SCHEMATIC LAYOUT TO ASSIST THE TRUSS MANUFACTURER. PROVIDE THE TRUSS MANUFACTURER'S ROOF AND FLOOR LAYOUT FOR BUILDING PERMIT APPLICATION AND FOR THE ON-SITE FRAMING. THE DRAFTING SERVICE OFFICE NEEDS TO BE AWARE OF ANY ALTERNATIVES OR CHANGES REGARDING THE ROOF AND FLOOR'S SCHEMATIC LAYOUT BEFORE THE CONSTRUCTION BEGINS. PROVIDE SUPPORT UNDER GIRDER TRUSS & SOLID BLOCKING DOWN TO FOUNDATION.

NOTES:

- FINISH FLOORING IN BATHROOMS, KITCHEN, LAUNDRY ROOM, GENERAL STORAGE AREAS AND ENTRANCES SHALL BE WATER RESISTANT;

- INSTALL STUD REINFORCEMENT TO PERMIT THE FUTURE INSTALLATION OF GRAB BAR IN MAIN BATHROOM AS PER 9.5.2.3. OF O.B.C. 2012;

- WINDOW SIZE AND R/O ARE TO BE VALIDATED WITH VALECRAFT HOMES LTD AND THE MANUFACTURER;

- COORD. FLOOR JOIST, LINTEL, ROOF TRUSS AND POSTS WITH MANUFACTURER SPEC'S AND P.ENG. IN OTHER CASE;

- COORD. LOCATION OF ALL VENTING UNITS, EXTERIOR LIGHTING, ETC. WITH VALECRAFT HOMES LTD AND MANUFACTURERS.

NOTE:

- DRAIN WATER HEAT RECOVERY UNIT SHALL BE INSTALLED ACCORDING TO THE ONTARIO BUILDING CODE 2012, SB-12 3.1.1.12. DRAIN WATER HEAT RECOVERY AND THE EFFICIENCY SHALL NOT BE LESS THAN 42%.

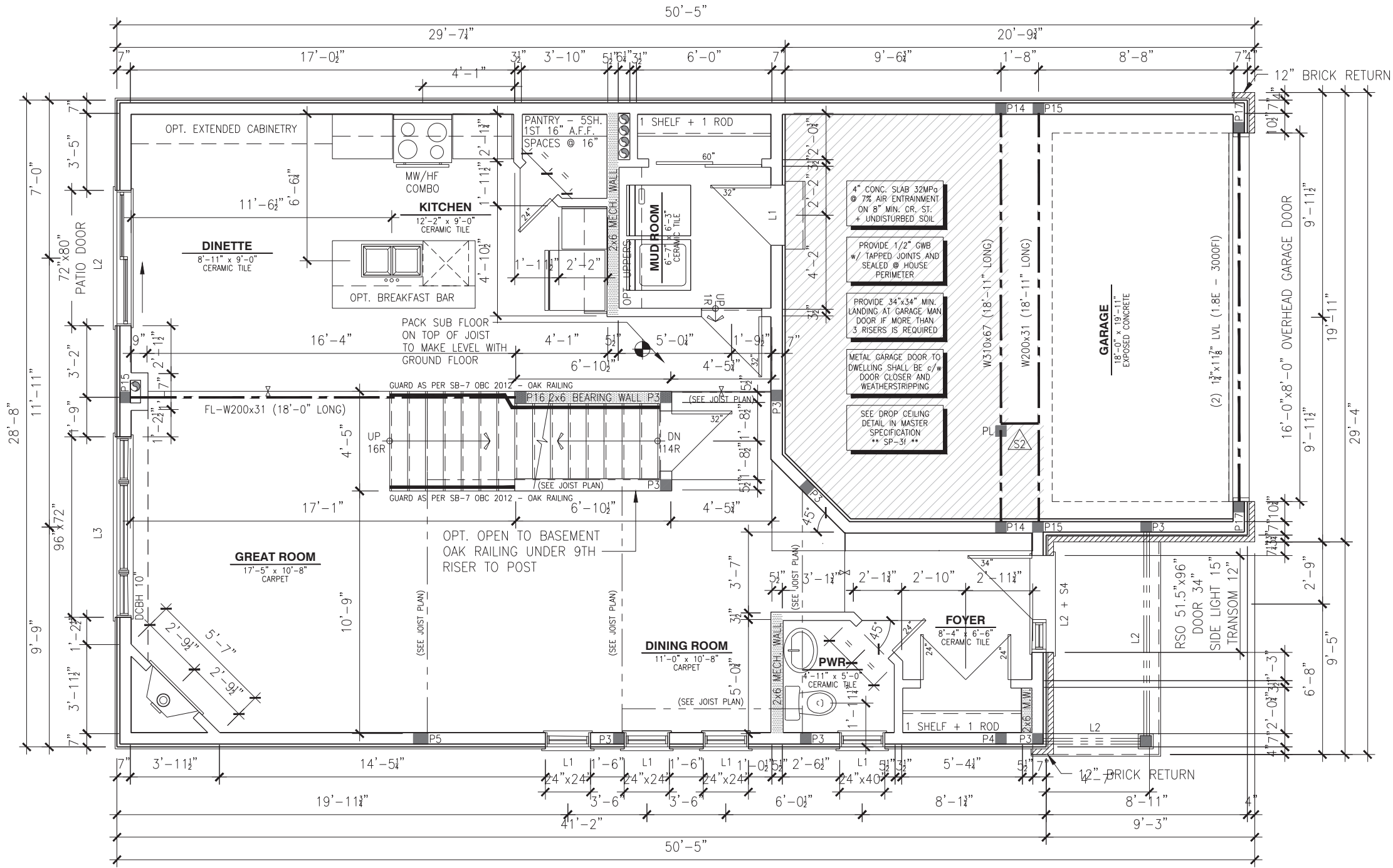

PLAN - GROUND FLOOR - ELEVATION C (SUNKEN)

SCALE: 3/16" = 1'-0"

LOT: XXXX  
DATE: XX/XX/XXXX



I, DAN GUERIN, ARCHITECTURAL MANAGER FOR VALECRAFT HOMES LTD., HAVE REVIEWED THE FOLLOWING DOCUMENTS AND TAKE RESPONSIBILITY FOR THE DESIGN ACTIVITIES.

- PERSONAL BCIN #19896
- TARIION REGISTRATION NUMBER #611

\*\* SEE SIGNED SCHEDULE 1: DESIGNER INFORMATION FORM \*\*

THIS DRAWING IS TO BE USED IN CONJUNCTION WITH SCHEDULE B-1A AND ANY 680'S AND MAY SHOW ONLY SOME OF THE CHANGES DETAILED ON THAT DOCUMENT. SHOULD THE DRAWINGS NOT SHOW ALL ITEMS CONTAINED ON A SCHEDULE OR MISS OTHER ITEMS ALTOGETHER, THE SCHEDULE IS CONSIDERED THE GOVERNING DOCUMENT.

ALL CONTRACTORS SHALL PERFORM THEIR WORK WHETHER DESCRIBED OR NOT, ACCORDING TO THE APPLICABLE BUILDING CODE REQUIREMENTS AND MUNICIPAL REGULATIONS.

THE GENERAL CONTRACTOR SHALL CHECK AND VERIFY ALL DIMENSIONS AND REPORT ERRORS AND OMISSIONS TO VALECRAFT'S ARCHITECTURAL DEPARTMENT.

NO DIMENSION SHOULD BE SCALED ON DRAWINGS.

THE GENERAL CONTRACTOR OR SUB-CONTRACTORS WILL BE HELD RESPONSIBLE FOR ALL WORK DONE ON THE CONSTRUCTION SITE.

NOTES:

STEEL LINTEL:

S1	= L 90x90x6
S2	= L 90x90x8
S3	= L 100x90x8
S4	= L 125x90x8
S5	= L 125x90x10
S6	= L 200x100x12
S7	= L 150x100x10 (8" BEARING)

LINTEL TABLE:

L1	= 2-2x10 + P2 ON BOTH SIDES
L2	= 3-2x10 + P3 ON BOTH SIDES
L3	= 2-1.75x9.5 LVL (1.8E) + P3 ON BOTH SIDES
L4	= 3-1.75x9.5 LVL (1.8E) + P3 ON BOTH SIDES

\* IF LINTEL IS EXPOSED TO THE EXTERIOR, PROVIDE PRESSURE TREATED LUMBER

POST TABLE:

P1	= 3" ADJUSTABLE STEEL COLUMN
P1o	= HEAVY DUTY, TYPE 2, ADJUSTABLE RED JACK POST BY USP
P2	= 2-2x4 OR 2-2x6
P3	= 3-2x4 OR 3-2x6
P4	= 4-2x4 OR 4-2x6
P5	= 5-2x4 OR 5-2x6
P6	= 6-2x4 OR 6-2x6
P13	= HSS 88.9x88.9x3.18 + 100x200x12 T&B PL. (*)
P14	= HSS 89x89x4.8 + 100x200x12 T&B PL. (*)
P15	= HSS 76.2x76.2x4.78 + 100x180x12 T&B PL. (*)
P16	= HSS 76.2x76.2x4.78 + 130x130x12 T&B PL. (*)
P17	= HSS 73 O.D.x4.8 + 100x180x12 BOTTOM PL. + 130x160x10 TOP PL. (*)
(*)	= 2-12# ANCH. (WHERE ANCH. PL. NOT USED)

\* POST ARE ALL JACK C/W STUD (EX. P2 = 1 JACK + 1 STUD)  
\* IF NO POST ARE MENTIONED ON PLANS, PROVIDE MIN. A "P2"

- ☉ = SMOKE ALARMS AS PER SECTION 9.10.19. OF THE ONTARIO BUILDING CODE:
- SHALL HAVE A VISUAL SIGNALING DEVICE;
  - ARE REQUIRED IN EACH SLEEPING ROOM AND HALLWAY;
  - ARE REQUIRED ON EACH STOREY, INCLUDING BASEMENT;
  - ARE REQUIRED TO BE PROVIDED WITH BATTERY AS AN ALTERNATIVE POWER SUPPLY CAPABLE OF PROVIDING POWER FOR AT LEAST 7 DAYS IN NORMAL CONDITION, FOLLOWED BY, 4 MINUTES OF ALARM; AND
  - CARBON MONOXIDE ALARM ARE ALSO REQUIRED ADJACENT TO EACH SLEEPING AREA.

☐ = PROVIDE MECHANICAL EXHAUST TO OUTSIDE

## 2012 O.B.C. DRAWINGS

REV-1	NEW STANDARD DRWG MODIFICATION	13/11/2017	MAD
NO.	DESCRIPTION	DATE	BY

## GROUND FLOOR - SUNKEN

ADDRESS:	SCALE:	DATE:
XX	3/16" = 1'-0"	XX/XX/XXXX

815 - THE HARTIN  
2018 FOOTPRINT  
(STANDARD DRAWINGS)

SHEET:  
**A7c**

- NOTES:
- FINISH FLOORING IN BATHROOMS, KITCHEN, LAUNDRY ROOM, GENERAL STORAGE AREAS AND ENTRANCES SHALL BE WATER RESISTANT;
  - INSTALL STUD REINFORCEMENT TO PERMIT THE FUTURE INSTALLATION OF GRAB BAR IN MAIN BATHROOM AS PER 9.5.2.3. OF O.B.C. 2012;
  - WINDOW SIZE AND R/O ARE TO BE VALIDATED WITH VALECRAFT HOMES LTD AND THE MANUFACTURER;
  - COORD. FLOOR JOIST, LINTEL, ROOF TRUSS AND POSTS WITH MANUFACTURER SPEC'S AND P.ENG. IN OTHER CASE;
  - COORD. LOCATION OF ALL VENTING UNITS, EXTERIOR LIGHTING, ETC. WITH VALECRAFT HOMES LTD AND MANUFACTURERS.

- ROOF AND FLOOR LAYOUT NOTES:
- ROOF AND FLOOR LAYOUT IS A SCHEMATIC LAYOUT TO ASSIST THE TRUSS MANUFACTURER. PROVIDE THE TRUSS MANUFACTURER'S ROOF AND FLOOR LAYOUT FOR BUILDING PERMIT APPLICATION AND FOR THE ON-SITE FRAMING. THE DRAFTING SERVICE OFFICE NEEDS TO BE AWARE OF ANY ALTERNATIVES OR CHANGES REGARDING THE ROOF AND FLOOR'S SCHEMATIC LAYOUT BEFORE THE CONSTRUCTION BEGINS, PROVIDE SUPPORT UNDER GIRDER TRUSS & SOLID BLOCKING DOWN TO FOUNDATION.
- NOTE:
- DRAIN WATER HEAT RECOVERY UNIT SHALL BE INSTALLED ACCORDING TO THE ONTARIO BUILDING CODE 2012, SB-12 3.1.1.12. DRAIN WATER HEAT RECOVERY AND THE EFFICIENCY SHALL NOT BE LESS THAN 42%.

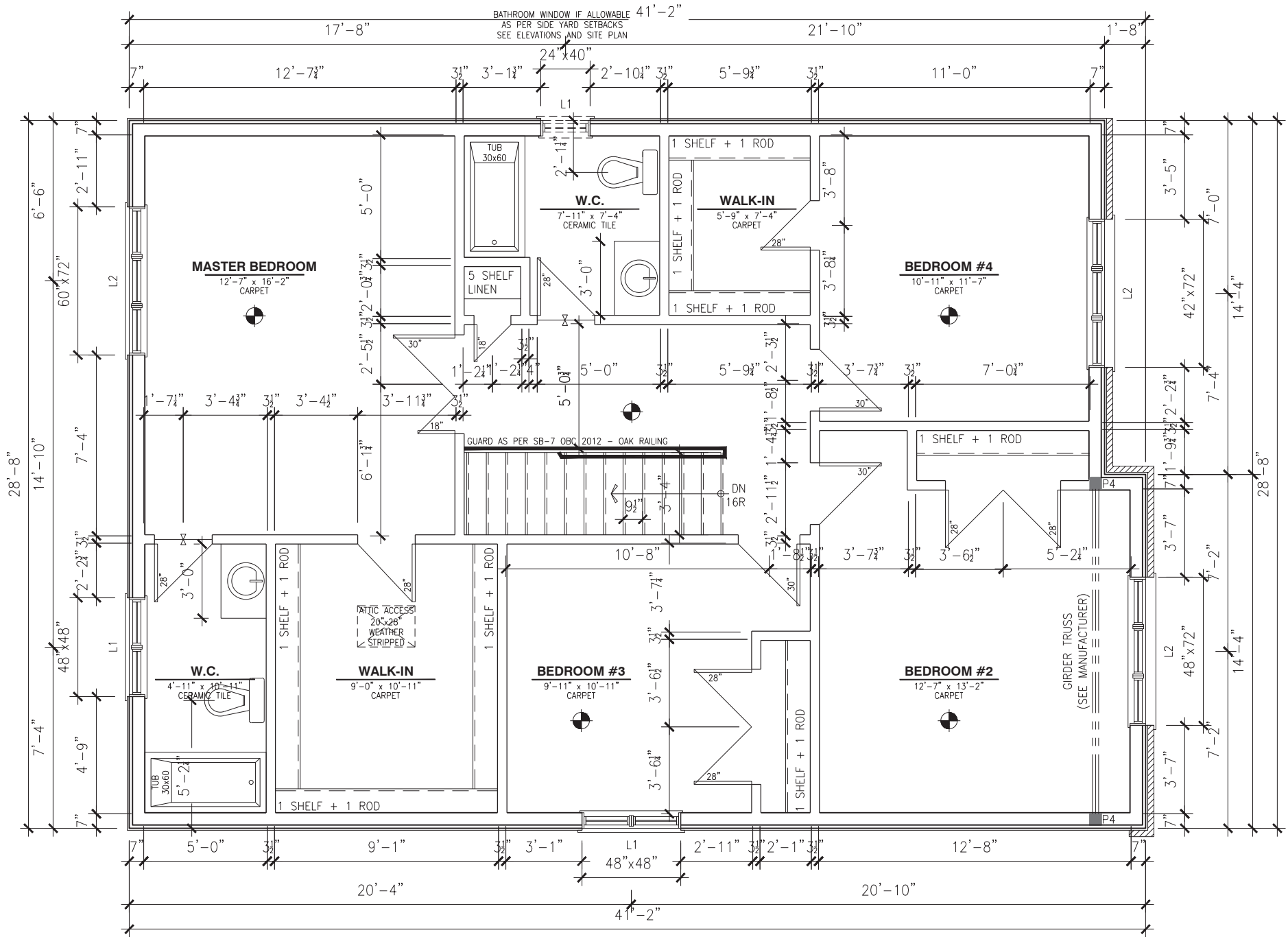

PLAN - SECOND FLOOR - ELEVATION A

SCALE: 3/16" = 1'-0"

LOT: XXXX  
DATE: XX/XX/XXXX

**Valecraft**  
Homes Ltd.

I, DAN GUERIN, ARCHITECTURAL MANAGER FOR VALECRAFT HOMES LTD., HAVE REVIEWED THE FOLLOWING DOCUMENTS AND TAKE RESPONSIBILITY FOR THE DESIGN ACTIVITIES.

- PERSONAL BCIN #19896
- TARIION REGISTRATION NUMBER #611

\*\* SEE SIGNED SCHEDULE 1: DESIGNER INFORMATION FORM \*\*

THIS DRAWING IS TO BE USED IN CONJUNCTION WITH SCHEDULE B-1A AND ANY 680'S AND MAY SHOW ONLY SOME OF THE CHANGES DETAILED ON THAT DOCUMENT. SHOULD THE DRAWINGS NOT SHOW ALL ITEMS CONTAINED ON A SCHEDULE OR MISS OTHER ITEMS ALTOGETHER, THE SCHEDULE IS CONSIDERED THE GOVERNING DOCUMENT.

ALL CONTRACTORS SHALL PERFORM THEIR WORK WHETHER DESCRIBED OR NOT, ACCORDING TO THE APPLICABLE BUILDING CODE REQUIREMENTS AND MUNICIPAL REGULATIONS.

THE GENERAL CONTRACTOR SHALL CHECK AND VERIFY ALL DIMENSIONS AND REPORT ERRORS AND OMISSIONS TO VALECRAFT'S ARCHITECTURAL DEPARTMENT.

NO DIMENSION SHOULD BE SCALED ON DRAWINGS.

THE GENERAL CONTRACTOR OR SUB-CONTRACTORS WILL BE HELD RESPONSIBLE FOR ALL WORK DONE ON THE CONSTRUCTION SITE.

- NOTES:
- STEEL LINTEL:
- S1 = L 90x90x6
  - S2 = L 90x90x8
  - S3 = L 100x90x8
  - S4 = L 125x90x8
  - S5 = L 125x90x10
  - S6 = L 200x100x12
  - S7 = L 150x100x10 (8" BEARING)
- LINTEL TABLE:
- L1 = 2-2x10 + P2 ON BOTH SIDES
  - L2 = 3-2x10 + P3 ON BOTH SIDES
  - L3 = 2-1.75x9.5 LVL (1.8E) + P3 ON BOTH SIDES
  - L4 = 3-1.75x9.5 LVL (1.8E) + P3 ON BOTH SIDES
- \* IF LINTEL IS EXPOSED TO THE EXTERIOR, PROVIDE PRESSURE TREATED LUMBER

- POST TABLE:
- P1 = 3" ADJUSTABLE STEEL COLUMN
  - P1o = HEAVY DUTY, TYPE 2, ADJUSTABLE RED JACK POST BY USP
  - P2 = 2-2x4 OR 2-2x6
  - P3 = 3-2x4 OR 3-2x6
  - P4 = 4-2x4 OR 4-2x6
  - P5 = 5-2x4 OR 5-2x6
  - P6 = 6-2x4 OR 6-2x6
  - P13 = HSS 88.9x88.9x3.18 + 100x200x12 T&B PL. (\*)
  - P14 = HSS 89x89x4.8 + 100x200x12 T&B PL. (\*)
  - P15 = HSS 76.2x76.2x4.78 + 100x180x12 T&B PL. (\*)
  - P16 = HSS 76.2x76.2x4.78 + 130x130x12 T&B PL. (\*)
  - P17 = HSS 73 O.D.x4.8 + 100x180x12 BOTTOM PL. + 130x160x10 TOP PL. (\*)
  - (\*) = 2-12# ANCH. (WHERE ANCH. PL. NOT USED)

\* POST ARE ALL JACK c/w STUD (EX. P2 = 1 JACK + 1 STUD)

\* IF NO POST ARE MENTIONED ON PLANS, PROVIDE MIN. A "P2"

- ☉ = SMOKE ALARMS AS PER SECTION 9.10.19. OF THE ONTARIO BUILDING CODE:
- SHALL HAVE A VISUAL SIGNALING DEVICE;
  - ARE REQUIRED IN EACH SLEEPING ROOM AND HALLWAY;
  - ARE REQUIRED ON EACH STOREY, INCLUDING BASEMENT;
  - ARE REQUIRED TO BE PROVIDED WITH BATTERY AS AN ALTERNATIVE POWER SUPPLY CAPABLE OF PROVIDING POWER FOR AT LEAST 7 DAYS IN NORMAL CONDITION, FOLLOWED BY, 4 MINUTES OF ALARM; AND
  - CARBON MONOXIDE ALARM ARE ALSO REQUIRED ADJACENT TO EACH SLEEPING AREA.

▣ = PROVIDE MECHANICAL EXHAUST TO OUTSIDE

2012 O.B.C. DRAWINGS

REV-1	NEW STANDARD DRWG MODIFICATION	13/11/2017	MAD
NO.	DESCRIPTION	DATE	BY

DRAWING:  
**SECOND FLOOR - STANDARD**

ADDRESS:	SCALE:	DATE:
XX	3/16" = 1'-0"	XX/XX/XXXX

**815 - THE HARTIN**  
**2018 FOOTPRINT**  
(STANDARD DRAWINGS)

SHEET:  
**A8a**

- NOTES:
- FINISH FLOORING IN BATHROOMS, KITCHEN, LAUNDRY ROOM, GENERAL STORAGE AREAS AND ENTRANCES SHALL BE WATER RESISTANT;
  - INSTALL STUD REINFORCEMENT TO PERMIT THE FUTURE INSTALLATION OF GRAB BAR IN MAIN BATHROOM AS PER 9.5.2.3. OF O.B.C. 2012;
  - WINDOW SIZE AND R/O ARE TO BE VALIDATED WITH VALECRAFT HOMES LTD AND THE MANUFACTURER;
  - COORD. FLOOR JOIST, LINTEL, ROOF TRUSS AND POSTS WITH MANUFACTURER SPEC'S AND P.ENG. IN OTHER CASE;
  - COORD. LOCATION OF ALL VENTING UNITS, EXTERIOR LIGHTING, ETC. WITH VALECRAFT HOMES LTD AND MANUFACTURERS.

- ROOF AND FLOOR LAYOUT NOTES:
- ROOF AND FLOOR LAYOUT IS A SCHEMATIC LAYOUT TO ASSIST THE TRUSS MANUFACTURER. PROVIDE THE TRUSS MANUFACTURER'S ROOF AND FLOOR LAYOUT FOR BUILDING PERMIT APPLICATION AND FOR THE ON-SITE FRAMING. THE DRAFTING SERVICE OFFICE NEEDS TO BE AWARE OF ANY ALTERNATIVES OR CHANGES REGARDING THE ROOF AND FLOOR'S SCHEMATIC LAYOUT BEFORE THE CONSTRUCTION BEGINS, PROVIDE SUPPORT UNDER GIRDER TRUSS & SOLID BLOCKING DOWN TO FOUNDATION.
- NOTE:
- DRAIN WATER HEAT RECOVERY UNIT SHALL BE INSTALLED ACCORDING TO THE ONTARIO BUILDING CODE 2012, SB-12 3.1.1.12. DRAIN WATER HEAT RECOVERY AND THE EFFICIENCY SHALL NOT BE LESS THAN 42%.

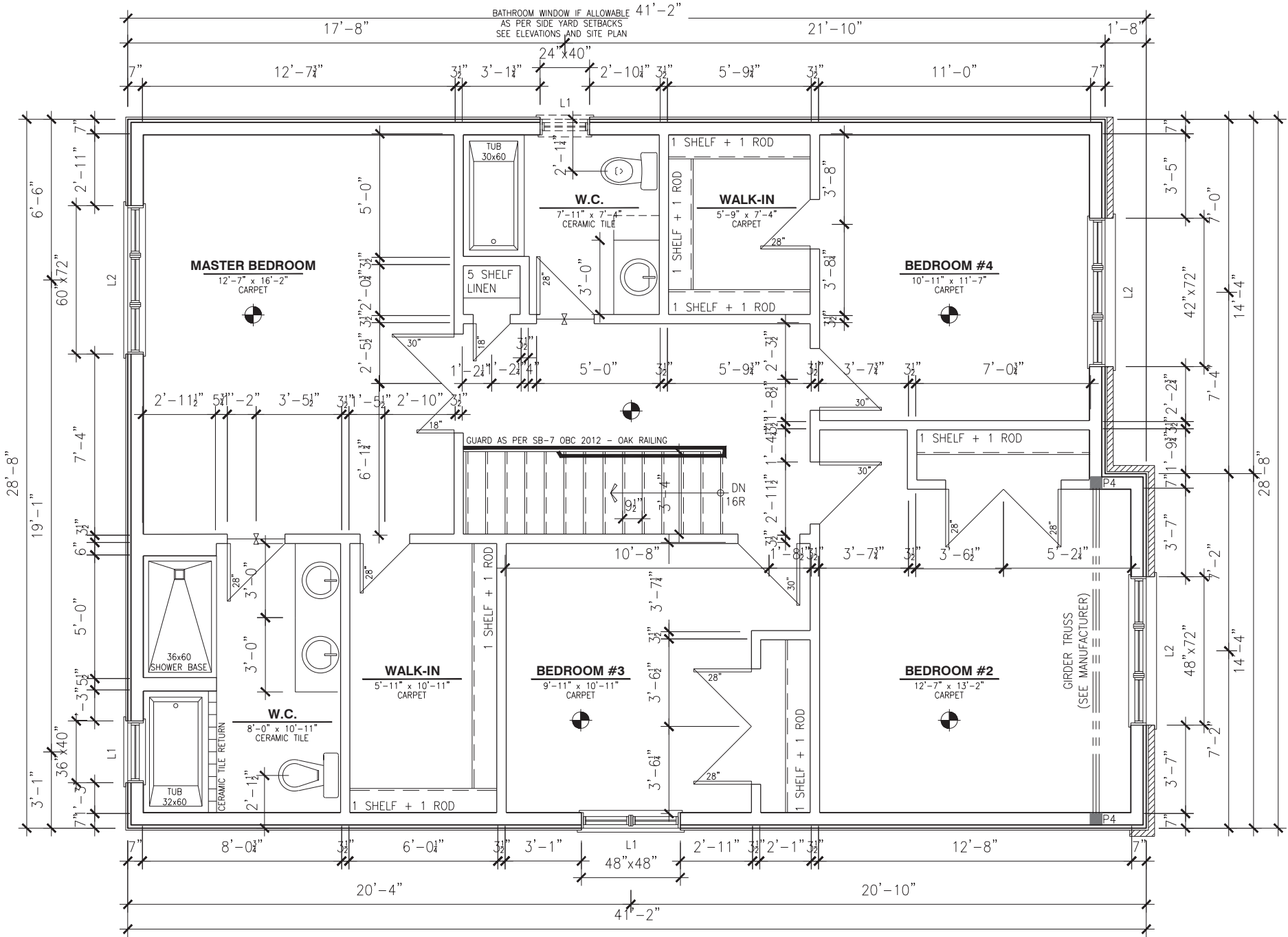

PLAN - SECOND FLOOR - ELEVATION A (ENSUITE UPGRADE)

SCALE: 3/16" = 1'-0"

LOT: XXXX  
DATE: XX/XX/XXXX

**Valecraft**  
Homes Ltd.

- I, DAN GUERIN, ARCHITECTURAL MANAGER FOR VALECRAFT HOMES LTD., HAVE REVIEWED THE FOLLOWING DOCUMENTS AND TAKE RESPONSIBILITY FOR THE DESIGN ACTIVITIES.
- PERSONAL BCIN #19896
  - TARIION REGISTRATION NUMBER #611
- \*\* SEE SIGNED SCHEDULE 1: DESIGNER INFORMATION FORM \*\*

THIS DRAWING IS TO BE USED IN CONJUNCTION WITH SCHEDULE B-1A AND ANY 680'S AND MAY SHOW ONLY SOME OF THE CHANGES DETAILED ON THAT DOCUMENT. SHOULD THE DRAWINGS NOT SHOW ALL ITEMS CONTAINED ON A SCHEDULE OR MISS OTHER ITEMS ALTOGETHER, THE SCHEDULE IS CONSIDERED THE GOVERNING DOCUMENT.

ALL CONTRACTORS SHALL PERFORM THEIR WORK WHETHER DESCRIBED OR NOT, ACCORDING TO THE APPLICABLE BUILDING CODE REQUIREMENTS AND MUNICIPAL REGULATIONS.

THE GENERAL CONTRACTOR SHALL CHECK AND VERIFY ALL DIMENSIONS AND REPORT ERRORS AND OMISSIONS TO VALECRAFT'S ARCHITECTURAL DEPARTMENT.

NO DIMENSION SHOULD BE SCALED ON DRAWINGS.

THE GENERAL CONTRACTOR OR SUB-CONTRACTORS WILL BE HELD RESPONSIBLE FOR ALL WORK DONE ON THE CONSTRUCTION SITE.

- NOTES:
- STEEL LINTEL:
- S1 = L 90x90x6
  - S2 = L 90x90x8
  - S3 = L 100x90x8
  - S4 = L 125x90x8
  - S5 = L 125x90x10
  - S6 = L 200x100x12
  - S7 = L 150x100x10 (8" BEARING)
- LINTEL TABLE:
- L1 = 2-2x10 + P2 ON BOTH SIDES
  - L2 = 3-2x10 + P3 ON BOTH SIDES
  - L3 = 2-1.75x9.5 LVL (1.8E) + P3 ON BOTH SIDES
  - L4 = 3-1.75x9.5 LVL (1.8E) + P3 ON BOTH SIDES
- \* IF LINTEL IS EXPOSED TO THE EXTERIOR, PROVIDE PRESSURE TREATED LUMBER

- POST TABLE:
- P1 = 3" ADJUSTABLE STEEL COLUMN
  - P1o = HEAVY DUTY, TYPE 2, ADJUSTABLE RED JACK POST BY USP
  - P2 = 2-2x4 OR 2-2x6
  - P3 = 3-2x4 OR 3-2x6
  - P4 = 4-2x4 OR 4-2x6
  - P5 = 5-2x4 OR 5-2x6
  - P6 = 6-2x4 OR 6-2x6
  - P13 = HSS 88.9x88.9x3.18 + 100x200x12 T&B PL. (\*)
  - P14 = HSS 89x89x4.8 + 100x200x12 T&B PL. (\*)
  - P15 = HSS 76.2x76.2x4.78 + 100x180x12 T&B PL. (\*)
  - P16 = HSS 76.2x76.2x4.78 + 130x130x12 T&B PL. (\*)
  - P17 = HSS 73 O.D.x4.8 + 100x180x12 BOTTOM PL. + 130x160x10 TOP PL. (\*)
  - (\*) = 2-12# ANCH. (WHERE ANCH. PL. NOT USED)

- \* POST ARE ALL JACK c/w STUD (EX. P2 = 1 JACK + 1 STUD)
- \* IF NO POST ARE MENTIONED ON PLANS, PROVIDE MIN. A "P2"

- = SMOKE ALARMS AS PER SECTION 9.10.19. OF THE ONTARIO BUILDING CODE:
- SHALL HAVE A VISUAL SIGNALING DEVICE;
  - ARE REQUIRED IN EACH SLEEPING ROOM AND HALLWAY;
  - ARE REQUIRED ON EACH STOREY, INCLUDING BASEMENT;
  - ARE REQUIRED TO BE PROVIDED WITH BATTERY AS AN ALTERNATIVE POWER SUPPLY CAPABLE OF PROVIDING POWER FOR AT LEAST 7 DAYS IN NORMAL CONDITION, FOLLOWED BY, 4 MINUTES OF ALARM; AND
  - CARBON MONOXIDE ALARM ARE ALSO REQUIRED ADJACENT TO EACH SLEEPING AREA.

- = PROVIDE MECHANICAL EXHAUST TO OUTSIDE

2012 O.B.C. DRAWINGS

REV-1	NO.	DESCRIPTION	DATE	BY
1				
2				
3				
4				
5				
6				
7				
8				
9				
10				
11				
12				
13				
14				
15				
16				
17				
18				
19				
20				
21				
22				
23				
24				
25				
26				
27				
28				
29				
30				
31				
32				
33				
34				
35				
36				
37				
38				
39				
40				
41				
42				
43				
44				
45				
46				
47				
48				
49				
50				
51				
52				
53				
54				
55				
56				
57				
58				
59				
60				
61				
62				
63				
64				
65				
66				
67				
68				
69				
70				
71				
72				
73				
74				
75				
76				
77				
78				
79				
80				
81				
82				
83				
84				
85				
86				
87				
88				
89				
90				
91				
92				
93				
94				
95				
96				
97				
98				
99				
100				

DRAWING: **SECOND FLOOR ENSUITE UPGRADE**

ADDRESS: XX SCALE: 3/16" = 1'-0" DATE: XX/XX/XXXX

815 - THE HARTIN 2018 FOOTPRINT (STANDARD DRAWINGS)

SHEET: **A8a**



NOTES:

- FINISH FLOORING IN BATHROOMS, KITCHEN, LAUNDRY ROOM, GENERAL STORAGE AREAS AND ENTRANCES SHALL BE WATER RESISTANT;
- INSTALL STUD REINFORCEMENT TO PERMIT THE FUTURE INSTALLATION OF GRAB BAR IN MAIN BATHROOM AS PER 9.5.2.3. OF O.B.C. 2012;
- WINDOW SIZE AND R/O ARE TO BE VALIDATED WITH VALECRAFT HOMES LTD AND THE MANUFACTURER;
- COORD. FLOOR JOIST, LINTEL, ROOF TRUSS AND POSTS WITH MANUFACTURER SPEC'S AND P.ENG. IN OTHER CASE;
- COORD. LOCATION OF ALL VENTING UNITS, EXTERIOR LIGHTING, ETC. WITH VALECRAFT HOMES LTD AND MANUFACTURERS.

ROOF AND FLOOR LAYOUT NOTES:

- ROOF AND FLOOR LAYOUT IS A SCHEMATIC LAYOUT TO ASSIST THE TRUSS MANUFACTURER. PROVIDE THE TRUSS MANUFACTURER'S ROOF AND FLOOR LAYOUT FOR BUILDING PERMIT APPLICATION AND FOR THE ON-SITE FRAMING. THE DRAFTING SERVICE OFFICE NEEDS TO BE AWARE OF ANY ALTERNATIVES OR CHANGES REGARDING THE ROOF AND FLOOR'S SCHEMATIC LAYOUT BEFORE THE CONSTRUCTION BEGINS, PROVIDE SUPPORT UNDER GIRDER TRUSS & SOLID BLOCKING DOWN TO FOUNDATION.

NOTE:

- DRAIN WATER HEAT RECOVERY UNIT SHALL BE INSTALLED ACCORDING TO THE ONTARIO BUILDING CODE 2012, SB-12 3.1.1.12. DRAIN WATER HEAT RECOVERY AND THE EFFICIENCY SHALL NOT BE LESS THAN 42%.

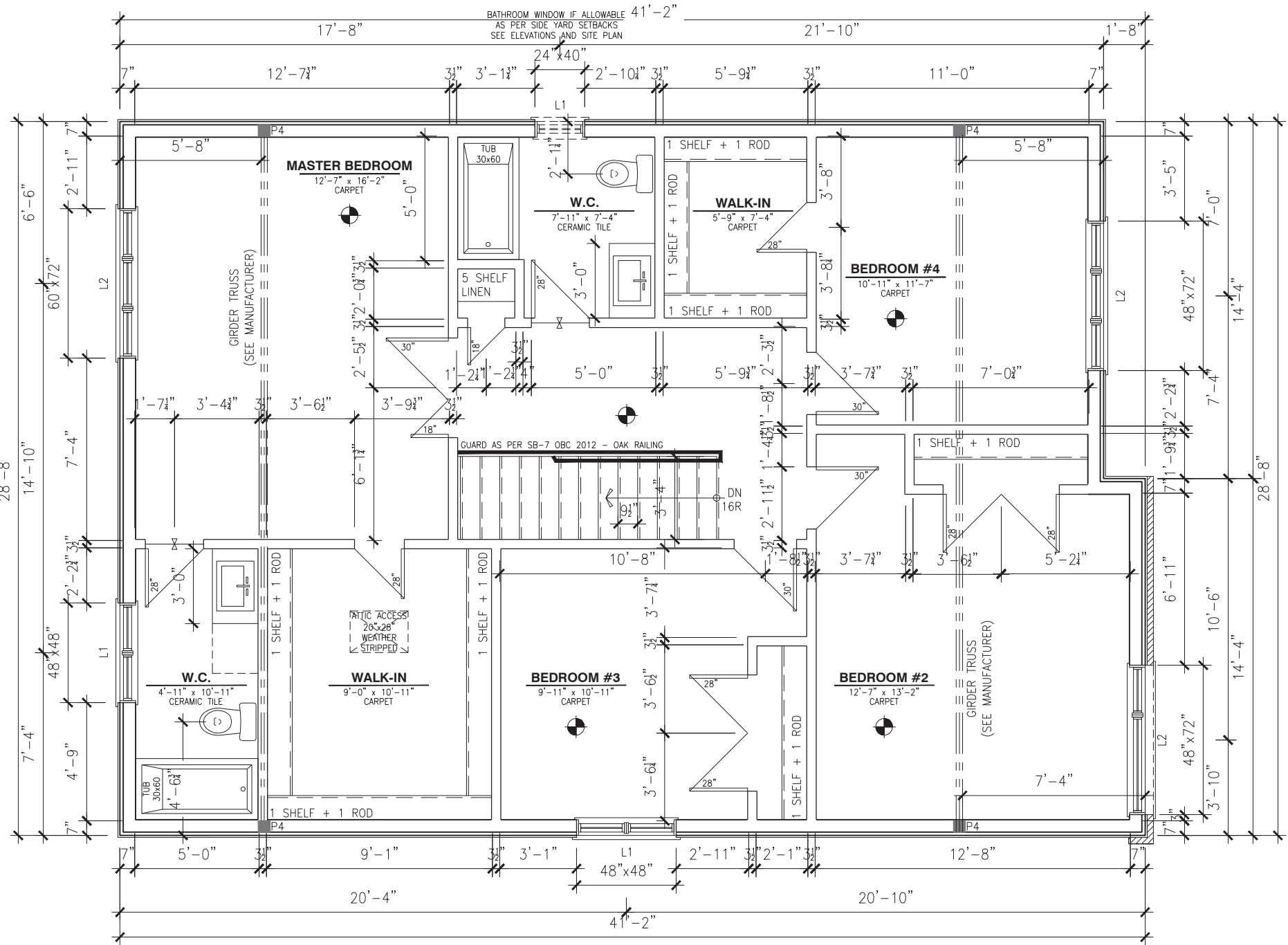

PLAN - SECOND FLOOR - ELEVATION B

SCALE: 3/16" = 1'-0"

**LOT:** XXXX  
**DATE:** XX/XX/XXXX

**Valecraft**  
Homes Ltd.

I, DAN GUERIN, ARCHITECTURAL MANAGER FOR VALECRAFT HOMES LTD., HAVE REVIEWED THE FOLLOWING DOCUMENTS AND TAKE RESPONSIBILITY FOR THE DESIGN ACTIVITIES.

- PERSONAL BCIN #19896
- TARIION REGISTRATION NUMBER #611

\*\* SEE SIGNED SCHEDULE 1: DESIGNER INFORMATION FORM \*\*

THIS DRAWING IS TO BE USED IN CONJUNCTION WITH SCHEDULE B-1A AND ANY 680'S AND MAY SHOW ONLY SOME OF THE CHANGES DETAILED ON THAT DOCUMENT. SHOULD THE DRAWINGS NOT SHOW ALL ITEMS CONTAINED ON A SCHEDULE OR MISS OTHER ITEMS ALTOGETHER, THE SCHEDULE IS CONSIDERED THE GOVERNING DOCUMENT.

ALL CONTRACTORS SHALL PERFORM THEIR WORK WHETHER DESCRIBED OR NOT, ACCORDING TO THE APPLICABLE BUILDING CODE REQUIREMENTS AND MUNICIPAL REGULATIONS.

THE GENERAL CONTRACTOR SHALL CHECK AND VERIFY ALL DIMENSIONS AND REPORT ERRORS AND OMISSIONS TO VALECRAFT'S ARCHITECTURAL DEPARTMENT.

NO DIMENSION SHOULD BE SCALED ON DRAWINGS.

THE GENERAL CONTRACTOR OR SUB-CONTRACTORS WILL BE HELD RESPONSIBLE FOR ALL WORK DONE ON THE CONSTRUCTION SITE.

- NOTES:
- STEEL LINTEL:
- S1 = L 90x90x6
  - S2 = L 90x90x8
  - S3 = L 100x90x8
  - S4 = L 125x90x8
  - S5 = L 125x90x10
  - S6 = L 200x100x12
  - S7 = L 150x100x10 (8" BEARING)
- LINTEL TABLE:
- L1 = 2-2x10 + P2 ON BOTH SIDES
  - L2 = 3-2x10 + P3 ON BOTH SIDES
  - L3 = 2-1.75x9.5 LVL (1.8E) + P3 ON BOTH SIDES
  - L4 = 3-1.75x9.5 LVL (1.8E) + P3 ON BOTH SIDES

\* IF LINTEL IS EXPOSED TO THE EXTERIOR, PROVIDE PRESSURE TREATED LUMBER

- POST TABLE:
- P1 = 3" ADJUSTABLE STEEL COLUMN
  - P10 = HEAVY DUTY, TYPE 2, ADJUSTABLE RED JACK POST BY USP
  - P2 = 2-2x4 OR 2-2x6
  - P3 = 3-2x4 OR 3-2x6
  - P4 = 4-2x4 OR 4-2x6
  - P5 = 5-2x4 OR 5-2x6
  - P6 = 6-2x4 OR 6-2x6
  - P13 = HSS 88.9x88.9x3.18 + 100x200x12 T&B PL. (\*)
  - P14 = HSS 89x89x4.8 + 100x200x12 T&B PL. (\*)
  - P15 = HSS 76.2x76.2x4.78 + 100x180x12 T&B PL. (\*)
  - P16 = HSS 76.2x76.2x4.78 + 130x130x12 T&B PL. (\*)
  - P17 = HSS 73 O.D.x4.8 + 100x180x12 BOTTOM PL. + 130x160x10 TOP PL. (\*)
  - (\*) = 2-12# ANCH. (WHERE ANCH. PL. NOT USED)

\* POST ARE ALL JACK C/W STUD (EX. P2 = 1 JACK + 1 STUD)

\* IF NO POST ARE MENTIONED ON PLANS, PROVIDE MIN. A "P2"

- = SMOKE ALARMS AS PER SECTION 9.10.19. OF THE ONTARIO BUILDING CODE:
  - SHALL HAVE A VISUAL SIGNALING DEVICE;
  - ARE REQUIRED IN EACH SLEEPING ROOM AND HALLWAY;
  - ARE REQUIRED ON EACH STOREY, INCLUDING BASEMENT;
  - ARE REQUIRED TO BE PROVIDED WITH BATTERY AS AN ALTERNATIVE POWER SUPPLY CAPABLE OF PROVIDING POWER FOR AT LEAST 7 DAYS IN NORMAL CONDITION, FOLLOWED BY, 4 MINUTES OF ALARM; AND
  - CARBON MONOXIDE ALARM ARE ALSO REQUIRED ADJACENT TO EACH SLEEPING AREA.

= PROVIDE MECHANICAL EXHAUST TO OUTSIDE

**2012 O.B.C. DRAWINGS**

REV-1	NO.	NEW STANDARD DRWG MODIFICATION	DESCRIPTION	DATE	13/11/2017	MAD	BY

DRAWING:

**SECOND FLOOR - STANDARD**

ADDRESS: XX SCALE: 3/16" = 1'-0" DATE: XX/XX/XXXX

**815 - THE HARTIN**  
**2018 FOOTPRINT**  
(STANDARD DRAWINGS)

SHEET: **A8b**

- COORD. LOCATION OF ALL VENTING UNITS, EXTERIOR LIGHTING, ETC. WITH VALECRAFT HOMES LTD AND MANUFACTURERS.

- ROOF AND FLOOR LAYOUT IS A SCHEMATIC LAYOUT TO ASSIST THE TRUSS MANUFACTURER. PROVIDE THE TRUSS MANUFACTURER'S ROOF AND FLOOR LAYOUT FOR BUILDING PERMIT APPLICATION AND FOR THE ON-SITE FRAMING. THE DRAFTING SERVICE OFFICE NEEDS TO BE AWARE OF ANY ALTERNATIVES OR CHANGES REGARDING THE ROOF AND FLOOR'S SCHEMATIC LAYOUT BEFORE THE CONSTRUCTION BEGINS, PROVIDE SUPPORT UNDER GIRDER TRUSS & SOLID BLOCKING DOWN TO FOUNDATION.

- DRAIN WATER HEAT RECOVERY UNIT SHALL BE INSTALLED ACCORDING TO THE ONTARIO BUILDING CODE 2012, SB-12 3.1.1.12. DRAIN WATER HEAT RECOVERY AND THE EFFICIENCY SHALL NOT BE LESS THAN 42%.

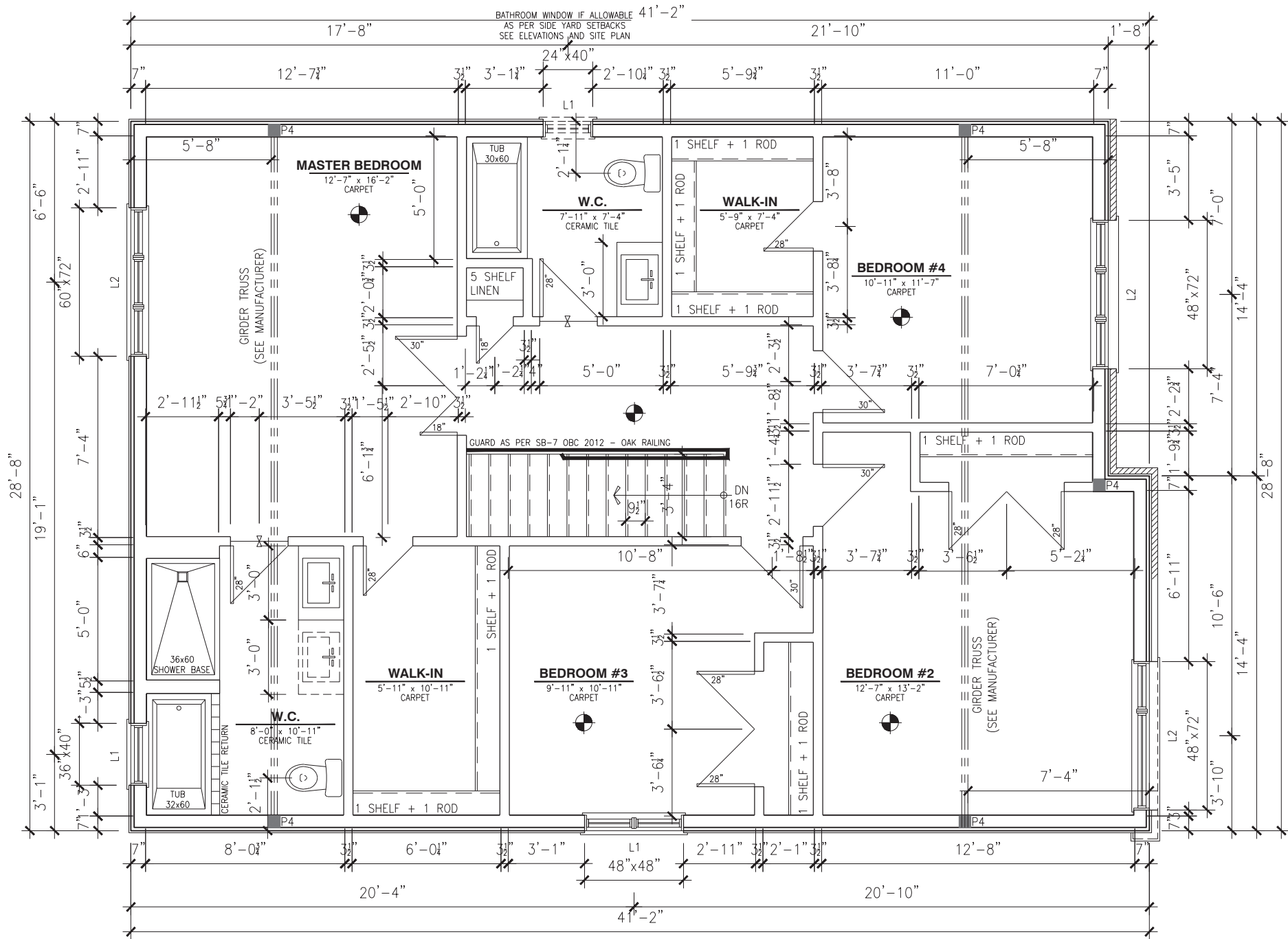

SCALE:  $3/16" = 1'-0"$

 = PROVIDE MECHANICAL EXHAUST TO OUTSIDE

## A8b

- COORD. LOCATION OF ALL VENTING UNITS, EXTERIOR LIGHTING, ETC. WITH VALECRAFT HOMES LTD AND MANUFACTURERS.

- ROOF AND FLOOR LAYOUT IS A SCHEMATIC LAYOUT TO ASSIST THE TRUSS MANUFACTURER. PROVIDE THE TRUSS MANUFACTURER'S ROOF AND FLOOR LAYOUT FOR BUILDING PERMIT APPLICATION AND FOR THE ON-SITE FRAMING. THE DRAFTING SERVICE OFFICE NEEDS TO BE AWARE OF ANY ALTERNATIVES OR CHANGES REGARDING THE ROOF AND FLOOR'S SCHEMATIC LAYOUT BEFORE THE CONSTRUCTION BEGINS, PROVIDE SUPPORT UNDER GIRDER TRUSS & SOLID BLOCKING DOWN TO FOUNDATION.

- DRAIN WATER HEAT RECOVERY UNIT SHALL BE INSTALLED ACCORDING TO THE ONTARIO BUILDING CODE 2012, SB-12 3.1.1.12. DRAIN WATER HEAT RECOVERY AND THE EFFICIENCY SHALL NOT BE LESS THAN 42%.

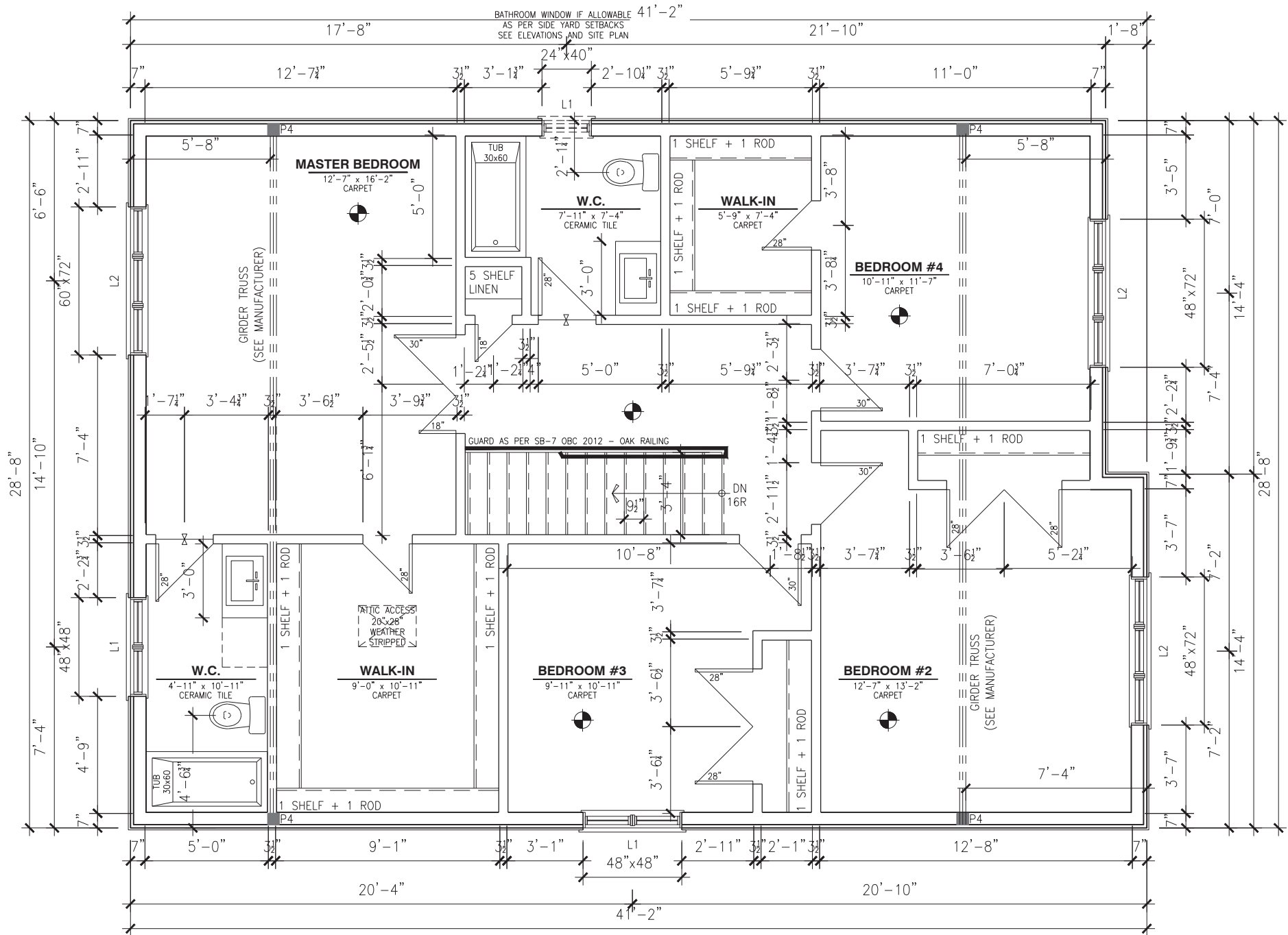

SCALE:  $3/16" = 1'-0"$

## A8c



- COORD. LOCATION OF ALL VENTING UNITS, EXTERIOR LIGHTING, ETC. WITH VALECRAFT HOMES LTD AND MANUFACTURERS.

- ROOF AND FLOOR LAYOUT IS A SCHEMATIC LAYOUT TO ASSIST THE TRUSS MANUFACTURER. PROVIDE THE TRUSS MANUFACTURER'S ROOF AND FLOOR LAYOUT FOR BUILDING PERMIT APPLICATION AND FOR THE ON-SITE FRAMING. THE DRAFTING SERVICE OFFICE NEEDS TO BE AWARE OF ANY ALTERNATIVES OR CHANGES REGARDING THE ROOF AND FLOOR'S SCHEMATIC LAYOUT BEFORE THE CONSTRUCTION BEGINS, PROVIDE SUPPORT UNDER GIRDER TRUSS & SOLID BLOCKING DOWN TO FOUNDATION.

- DRAIN WATER HEAT RECOVERY UNIT SHALL BE INSTALLED ACCORDING TO THE ONTARIO BUILDING CODE 2012, SB-12 3.1.1.12. DRAIN WATER HEAT RECOVERY AND THE EFFICIENCY SHALL NOT BE LESS THAN 42%.



## A8c

ROOF AND FLOOR LAYOUT NOTES:

– ROOF AND FLOOR LAYOUT IS A SCHEMATIC LAYOUT TO ASSIST THE TRUSS MANUFACTURER. PROVIDE THE TRUSS MANUFACTURER'S ROOF AND FLOOR LAYOUT FOR BUILDING PERMIT APPLICATION AND FOR THE ON-SITE FRAMING. THE DRAFTING SERVICE OFFICE NEEDS TO BE AWARE OF ANY ALTERNATIVES OR CHANGES REGARDING THE ROOF AND FLOOR'S SCHEMATIC LAYOUT BEFORE THE CONSTRUCTION BEGINS, PROVIDE SUPPORT UNDER GIRDER TRUSS & SOLID BLOCKING DOWN TO FOUNDATION.

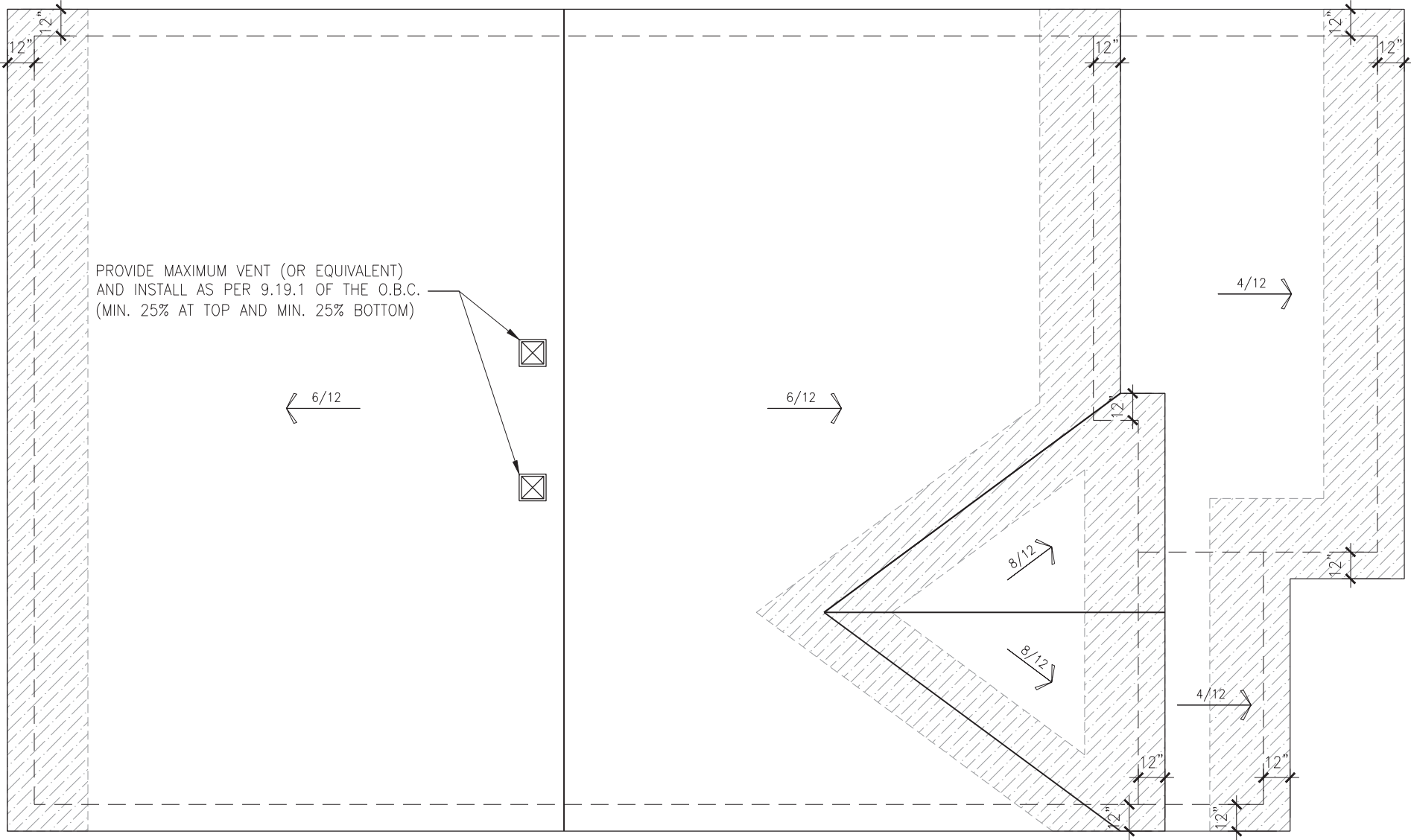

PLAN - ROOF - ELEVATION A

SCALE: 3/16" = 1'-0"

LOT: XXXX  
DATE: XX/XX/XXXX



I, DAN GUERIN, ARCHITECTURAL MANAGER FOR VALECRAFT HOMES LTD., HAVE REVIEWED THE FOLLOWING DOCUMENTS AND TAKE RESPONSIBILITY FOR THE DESIGN ACTIVITIES.

– PERSONAL BCIN #19896  
– TARIION REGISTRATION NUMBER #611

\*\* SEE SIGNED SCHEDULE 1: DESIGNER INFORMATION FORM \*\*

THIS DRAWING IS TO BE USED IN CONJUNCTION WITH SCHEDULE B-1A AND ANY 680'S AND MAY SHOW ONLY SOME OF THE CHANGES DETAILED ON THAT DOCUMENT. SHOULD THE DRAWINGS NOT SHOW ALL ITEMS CONTAINED ON A SCHEDULE OR MISS OTHER ITEMS ALTOGETHER, THE SCHEDULE IS CONSIDERED THE GOVERNING DOCUMENT.

ALL CONTRACTORS SHALL PERFORM THEIR WORK WHETHER DESCRIBED OR NOT, ACCORDING TO THE APPLICABLE BUILDING CODE REQUIREMENTS AND MUNICIPAL REGULATIONS.

THE GENERAL CONTRACTOR SHALL CHECK AND VERIFY ALL DIMENSIONS AND REPORT ERRORS AND OMISSIONS TO VALECRAFT'S ARCHITECTURAL DEPARTMENT.

NO DIMENSION SHOULD BE SCALED ON DRAWINGS.

THE GENERAL CONTRACTOR OR SUB-CONTRACTORS WILL BE HELD RESPONSIBLE FOR ALL WORK DONE ON THE CONSTRUCTION SITE.

2012 O.B.C. DRAWINGS

REV-1	NEW STANDARD DRWG MODIFICATION	13/11/2017	MAD
NO.	DESCRIPTION	DATE	BY

ROOF PLAN - ELEVATION A

ADDRESS:	SCALE:	DATE:
XX	3/16" = 1'-0"	XX/XX/XXXX

815 - THE HARTIN  
2018 FOOTPRINT  
(STANDARD DRAWINGS)

SHEET:  
A9a

ROOF AND FLOOR LAYOUT NOTES:

– ROOF AND FLOOR LAYOUT IS A SCHEMATIC LAYOUT TO ASSIST THE TRUSS MANUFACTURER. PROVIDE THE TRUSS MANUFACTURER'S ROOF AND FLOOR LAYOUT FOR BUILDING PERMIT APPLICATION AND FOR THE ON-SITE FRAMING. THE DRAFTING SERVICE OFFICE NEEDS TO BE AWARE OF ANY ALTERNATIVES OR CHANGES REGARDING THE ROOF AND FLOOR'S SCHEMATIC LAYOUT BEFORE THE CONSTRUCTION BEGINS, PROVIDE SUPPORT UNDER GIRDER TRUSS & SOLID BLOCKING DOWN TO FOUNDATION.

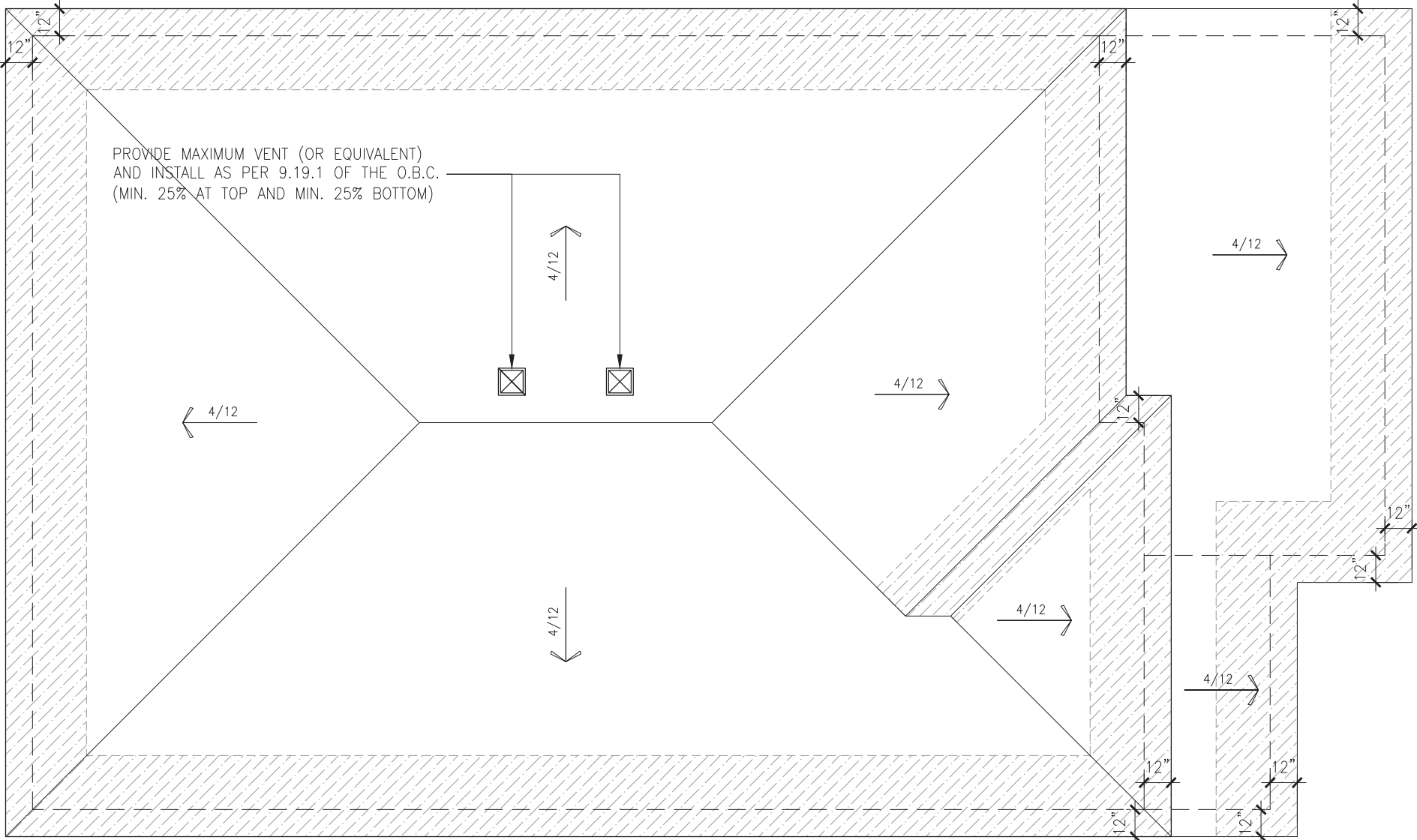

PLAN - ROOF - ELEVATION B

SCALE: 3/16" = 1'-0"

LOT: XXXX  
DATE: XX/XX/XXXX



I, DAN GUERIN, ARCHITECTURAL MANAGER FOR VALECRAFT HOMES LTD., HAVE REVIEWED THE FOLLOWING DOCUMENTS AND TAKE RESPONSIBILITY FOR THE DESIGN ACTIVITIES.

- PERSONAL BCIN #19896
- TARIION REGISTRATION NUMBER #611

\*\* SEE SIGNED SCHEDULE 1: DESIGNER INFORMATION FORM \*\*

THIS DRAWING IS TO BE USED IN CONJUNCTION WITH SCHEDULE B-1A AND ANY 680'S AND MAY SHOW ONLY SOME OF THE CHANGES DETAILED ON THAT DOCUMENT. SHOULD THE DRAWINGS NOT SHOW ALL ITEMS CONTAINED ON A SCHEDULE OR MISS OTHER ITEMS ALTOGETHER, THE SCHEDULE IS CONSIDERED THE GOVERNING DOCUMENT.

ALL CONTRACTORS SHALL PERFORM THEIR WORK WHETHER DESCRIBED OR NOT, ACCORDING TO THE APPLICABLE BUILDING CODE REQUIREMENTS AND MUNICIPAL REGULATIONS.

THE GENERAL CONTRACTOR SHALL CHECK AND VERIFY ALL DIMENSIONS AND REPORT ERRORS AND OMISSIONS TO VALECRAFT'S ARCHITECTURAL DEPARTMENT.

NO DIMENSION SHOULD BE SCALED ON DRAWINGS.

THE GENERAL CONTRACTOR OR SUB-CONTRACTORS WILL BE HELD RESPONSIBLE FOR ALL WORK DONE ON THE CONSTRUCTION SITE.

2012 O.B.C. DRAWINGS

REV-1	NEW STANDARD DRWG MODIFICATION	13/11/2017	MAD
NO.	DESCRIPTION	DATE	BY

ROOF PLAN - ELEVATION B

ADDRESS:	SCALE:	DATE:
XX	3/16" = 1'-0"	XX/XX/XXXX

815 - THE HARTIN  
2018 FOOTPRINT  
(STANDARD DRAWINGS)

SHEET:  
A9b



ROOF AND FLOOR LAYOUT NOTES:

– ROOF AND FLOOR LAYOUT IS A SCHEMATIC LAYOUT TO ASSIST THE TRUSS MANUFACTURER. PROVIDE THE TRUSS MANUFACTURER'S ROOF AND FLOOR LAYOUT FOR BUILDING PERMIT APPLICATION AND FOR THE ON-SITE FRAMING. THE DRAFTING SERVICE OFFICE NEEDS TO BE AWARE OF ANY ALTERNATIVES OR CHANGES REGARDING THE ROOF AND FLOOR'S SCHEMATIC LAYOUT BEFORE THE CONSTRUCTION BEGINS, PROVIDE SUPPORT UNDER GIRDER TRUSS & SOLID BLOCKING DOWN TO FOUNDATION.

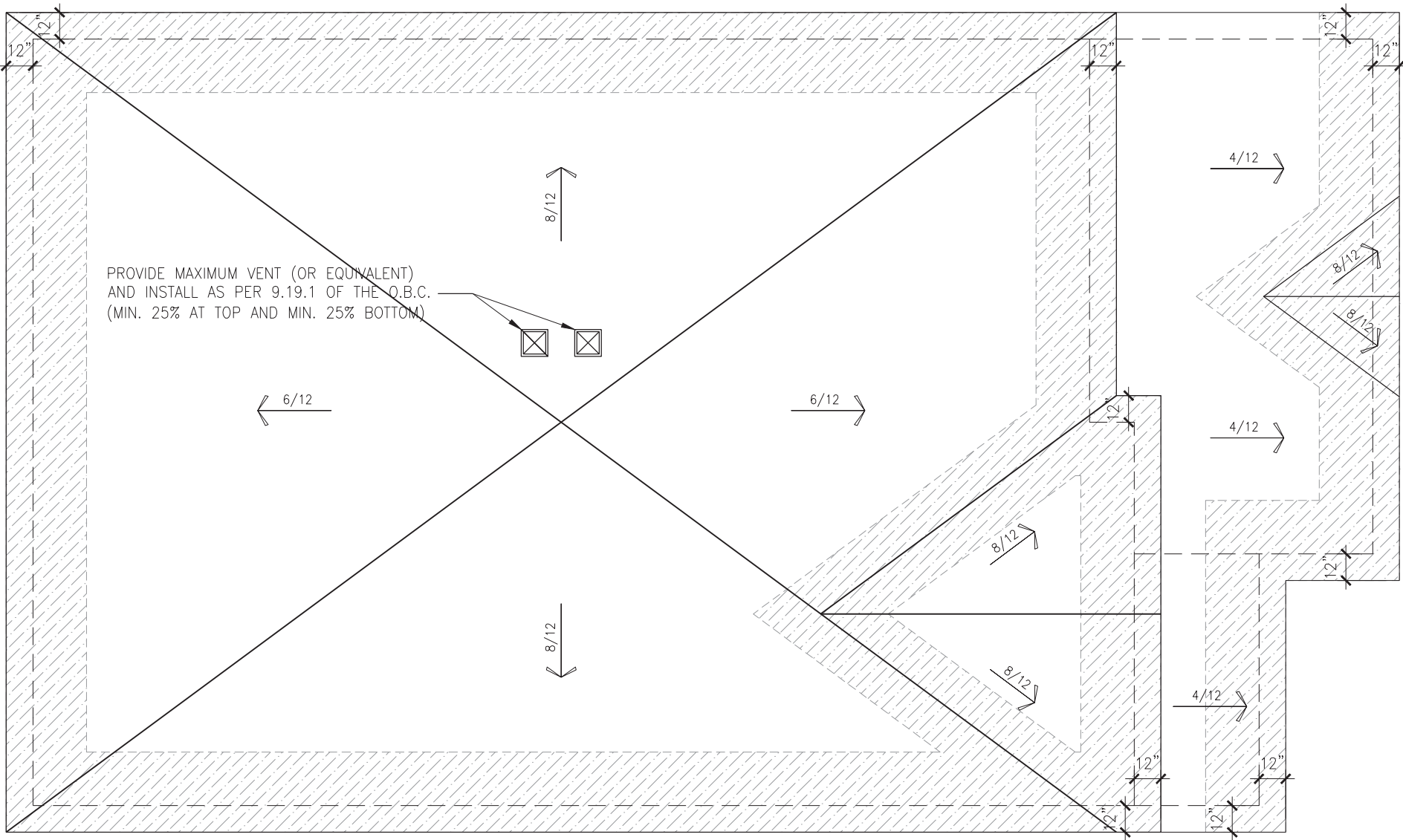

PLAN - ROOF - ELEVATION C

SCALE: 3/16" = 1'-0"

LOT: XXXX  
DATE: XX/XX/XXXX



I, DAN GUERIN, ARCHITECTURAL MANAGER FOR VALECRAFT HOMES LTD., HAVE REVIEWED THE FOLLOWING DOCUMENTS AND TAKE RESPONSIBILITY FOR THE DESIGN ACTIVITIES.

- PERSONAL BCIN #19896
- TARIION REGISTRATION NUMBER #611

\*\* SEE SIGNED SCHEDULE 1: DESIGNER INFORMATION FORM \*\*

THIS DRAWING IS TO BE USED IN CONJUNCTION WITH SCHEDULE B-1A AND ANY 680'S AND MAY SHOW ONLY SOME OF THE CHANGES DETAILED ON THAT DOCUMENT. SHOULD THE DRAWINGS NOT SHOW ALL ITEMS CONTAINED ON A SCHEDULE OR MISS OTHER ITEMS ALTOGETHER, THE SCHEDULE IS CONSIDERED THE GOVERNING DOCUMENT.

ALL CONTRACTORS SHALL PERFORM THEIR WORK WHETHER DESCRIBED OR NOT, ACCORDING TO THE APPLICABLE BUILDING CODE REQUIREMENTS AND MUNICIPAL REGULATIONS.

THE GENERAL CONTRACTOR SHALL CHECK AND VERIFY ALL DIMENSIONS AND REPORT ERRORS AND OMISSIONS TO VALECRAFT'S ARCHITECTURAL DEPARTMENT.

NO DIMENSION SHOULD BE SCALED ON DRAWINGS.

THE GENERAL CONTRACTOR OR SUB-CONTRACTORS WILL BE HELD RESPONSIBLE FOR ALL WORK DONE ON THE CONSTRUCTION SITE.

2012 O.B.C. DRAWINGS

REV-1	NEW STANDARD DRWG MODIFICATION	13/11/2017	MAD
NO.	DESCRIPTION	DATE	BY

DRAWING:

ROOF PLAN - ELEVATION C

ADDRESS:	SCALE:	DATE:
XX	3/16" = 1'-0"	XX/XX/XXXX

815 - THE HARTIN  
2018 FOOTPRINT

(STANDARD DRAWINGS)

SHEET:

A9c

- ROOF AND FLOOR LAYOUT IS A SCHEMATIC LAYOUT TO ASSIST THE TRUSS MANUFACTURER. PROVIDE THE TRUSS MANUFACTURER'S ROOF AND FLOOR LAYOUT FOR BUILDING PERMIT APPLICATION AND FOR THE ON-SITE FRAMING. THE DRAFTING SERVICE OFFICE NEEDS TO BE AWARE OF ANY ALTERNATIVES OR CHANGES REGARDING THE ROOF AND FLOOR'S SCHEMATIC LAYOUT BEFORE THE CONSTRUCTION BEGINS. PROVIDE SUPPORT UNDER GIRDER TRUSS & SOLID BLOCKING DOWN TO FOUNDATION.

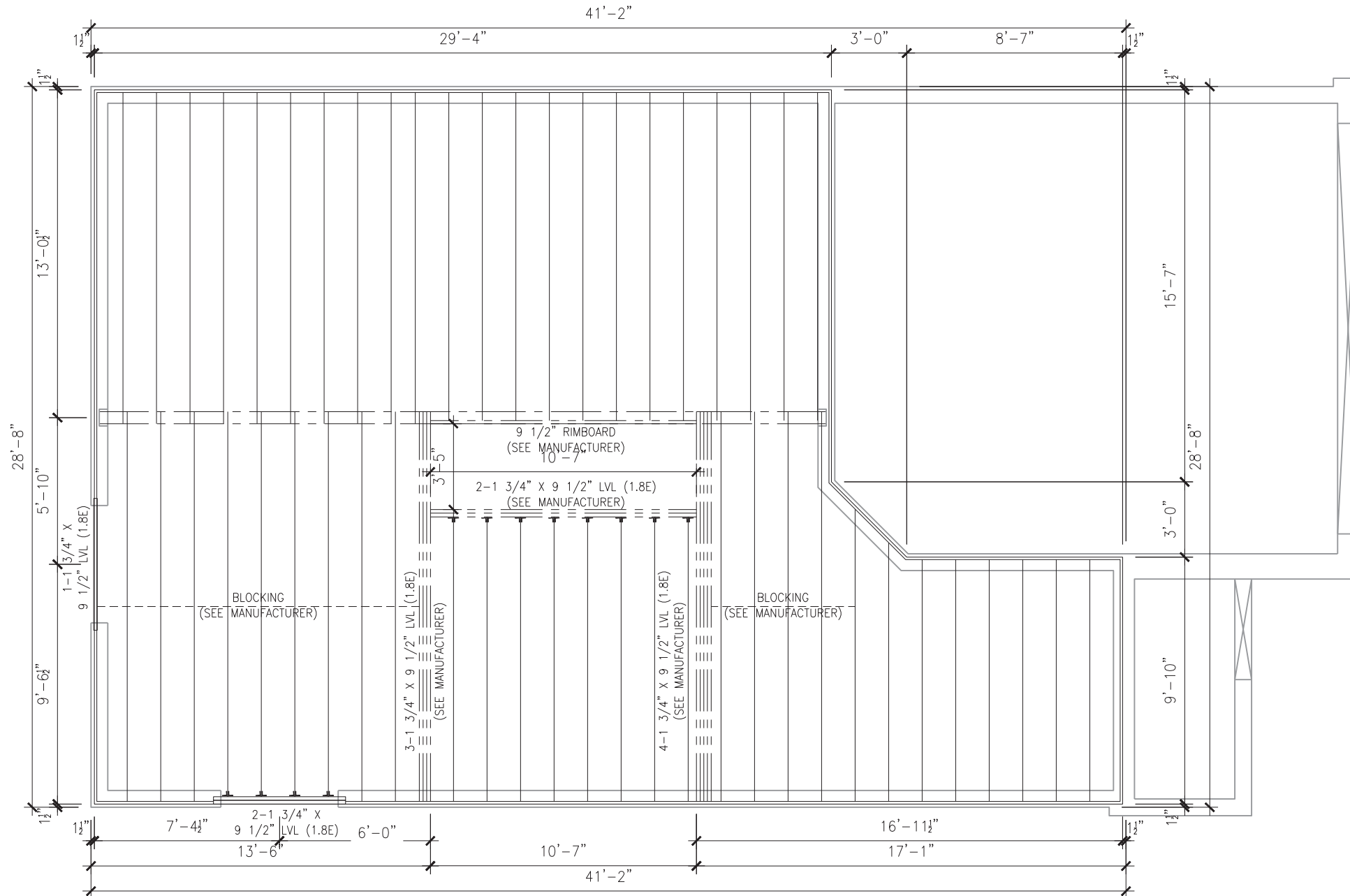

SCALE:  $3/16" = 1'-0"$

THE GENERAL CONTRACTOR OR SUB-CONTRACTORS WILL BE HELD RESPONSIBLE FOR ALL WORK DONE ON THE CONSTRUCTION SITE.

**815 - THE HARTIN**  
**2018 FOOTPRINT**  
(STANDARD DRAWINGS)

ROOF AND FLOOR LAYOUT NOTES:

– ROOF AND FLOOR LAYOUT IS A SCHEMATIC LAYOUT TO ASSIST THE TRUSS MANUFACTURER. PROVIDE THE TRUSS MANUFACTURER'S ROOF AND FLOOR LAYOUT FOR BUILDING PERMIT APPLICATION AND FOR THE ON-SITE FRAMING. THE DRAFTING SERVICE OFFICE NEEDS TO BE AWARE OF ANY ALTERNATIVES OR CHANGES REGARDING THE ROOF AND FLOOR'S SCHEMATIC LAYOUT BEFORE THE CONSTRUCTION BEGINS. PROVIDE SUPPORT UNDER GIRDER TRUSS & SOLID BLOCKING DOWN TO FOUNDATION.

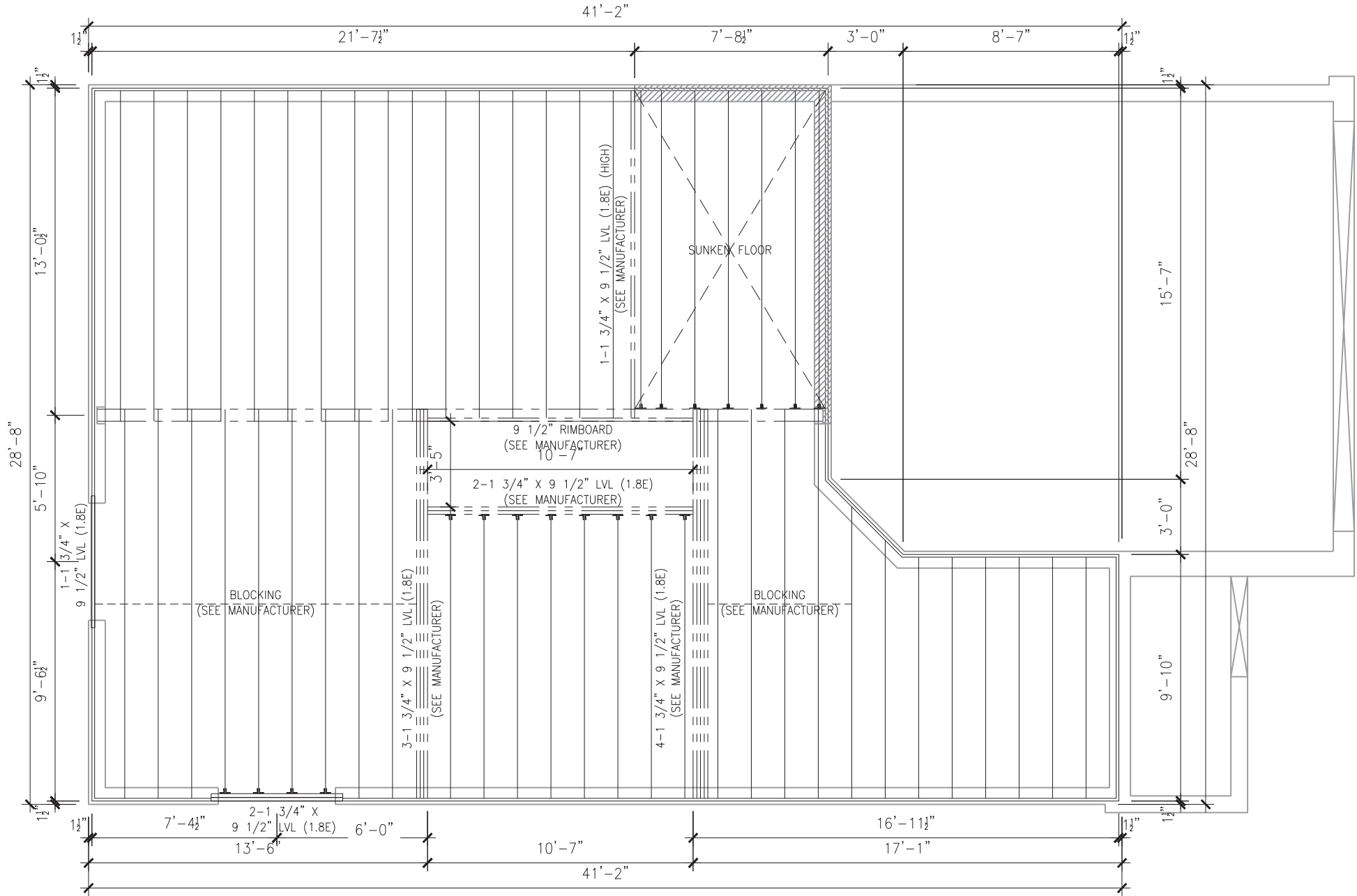

PLAN - FIRST FLOOR  
JOIST LAYOUT - ELEVATION A/B/C (SUNKEN)

SCALE: 3/16" = 1'-0"

LOT: XXXX  
DATE: XX/XX/XXXX



I, DAN GUERIN, ARCHITECTURAL MANAGER FOR VALECRAFT HOMES LTD., HAVE REVIEWED THE FOLLOWING DOCUMENTS AND TAKE RESPONSIBILITY FOR THE DESIGN ACTIVITIES.

- PERSONAL BCIN #19896
- TARION REGISTRATION NUMBER #611

\*\* SEE SIGNED SCHEDULE 1: DESIGNER INFORMATION FORM \*\*

THIS DRAWING IS TO BE USED IN CONJUNCTION WITH SCHEDULE B-1A AND ANY 680'S AND MAY SHOW ONLY SOME OF THE CHANGES DETAILED ON THAT DOCUMENT. SHOULD THE DRAWINGS NOT SHOW ALL ITEMS CONTAINED ON A SCHEDULE OR MISS OTHER ITEMS ALTOGETHER, THE SCHEDULE IS CONSIDERED THE GOVERNING DOCUMENT.

ALL CONTRACTORS SHALL PERFORM THEIR WORK WHETHER DESCRIBED OR NOT, ACCORDING TO THE APPLICABLE BUILDING CODE REQUIREMENTS AND MUNICIPAL REGULATIONS.

THE GENERAL CONTRACTOR SHALL CHECK AND VERIFY ALL DIMENSIONS AND REPORT ERRORS AND OMISSIONS TO VALECRAFT'S ARCHITECTURAL DEPARTMENT.

NO DIMENSION SHOULD BE SCALED ON DRAWINGS.

THE GENERAL CONTRACTOR OR SUB-CONTRACTORS WILL BE HELD RESPONSIBLE FOR ALL WORK DONE ON THE CONSTRUCTION SITE.

2012 O.B.C. DRAWINGS

REV-1	NEW STANDARD DRWG MODIFICATION	13/11/2017	MAD
NO.	DESCRIPTION	DATE	BY

DRAWING:  
**01FL - JOIST LAYOUT - SUNKEN**

ADDRESS:	SCALE:	DATE:
xx	3/16" = 1'-0"	xx/xx/xxxx

815 - THE HARTIN  
2018 FOOTPRINT

(STANDARD DRAWINGS)

SHEET:

A11b

ROOF AND FLOOR LAYOUT NOTES:

- ROOF AND FLOOR LAYOUT IS A SCHEMATIC LAYOUT TO ASSIST THE TRUSS MANUFACTURER. PROVIDE THE TRUSS MANUFACTURER'S ROOF AND FLOOR LAYOUT FOR BUILDING PERMIT APPLICATION AND FOR THE ON-SITE FRAMING. THE DRAFTING SERVICE OFFICE NEEDS TO BE AWARE OF ANY ALTERNATIVES OR CHANGES REGARDING THE ROOF AND FLOOR'S SCHEMATIC LAYOUT BEFORE THE CONSTRUCTION BEGINS, PROVIDE SUPPORT UNDER GIRDER TRUSS & SOLID BLOCKING DOWN TO FOUNDATION.

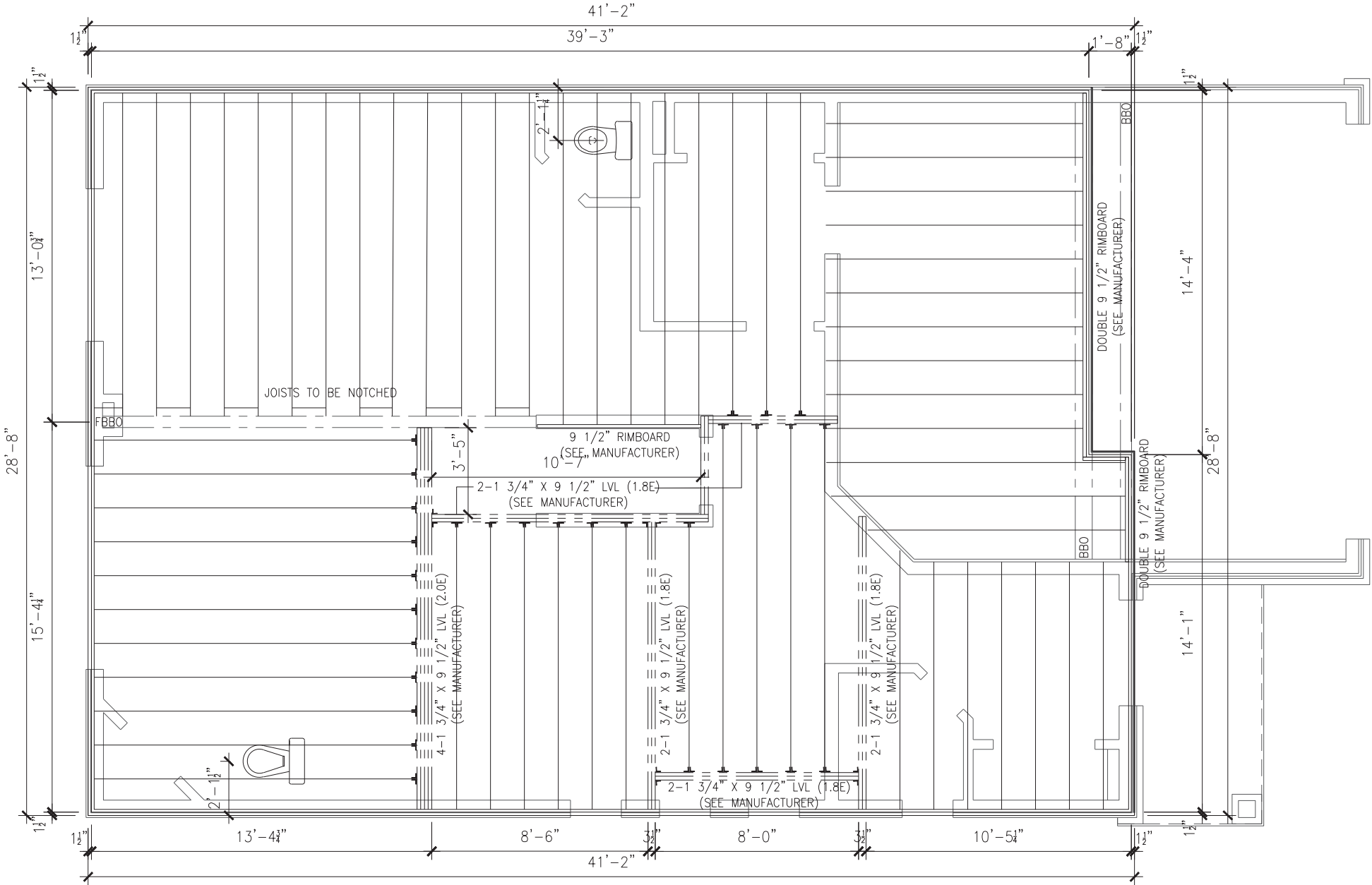

PLAN - SECOND FLOOR  
JOIST LAYOUT - ELEVATION A/B/C (STANDARD)

SCALE: 3/16" = 1'-0"

LOT: XXXX  
DATE: XX/XX/XXXX



I, DAN GUERIN, ARCHITECTURAL MANAGER FOR VALECRAFT HOMES LTD., HAVE REVIEWED THE FOLLOWING DOCUMENTS AND TAKE RESPONSIBILITY FOR THE DESIGN ACTIVITIES.

- PERSONAL BCIN #19896
- TARIION REGISTRATION NUMBER #611

\*\* SEE SIGNED SCHEDULE 1: DESIGNER INFORMATION FORM \*\*

THIS DRAWING IS TO BE USED IN CONJUNCTION WITH SCHEDULE B-1A AND ANY 680'S AND MAY SHOW ONLY SOME OF THE CHANGES DETAILED ON THAT DOCUMENT. SHOULD THE DRAWINGS NOT SHOW ALL ITEMS CONTAINED ON A SCHEDULE OR MISS OTHER ITEMS ALTOGETHER, THE SCHEDULE IS CONSIDERED THE GOVERNING DOCUMENT.

ALL CONTRACTORS SHALL PERFORM THEIR WORK WHETHER DESCRIBED OR NOT, ACCORDING TO THE APPLICABLE BUILDING CODE REQUIREMENTS AND MUNICIPAL REGULATIONS.

THE GENERAL CONTRACTOR SHALL CHECK AND VERIFY ALL DIMENSIONS AND REPORT ERRORS AND OMISSIONS TO VALECRAFT'S ARCHITECTURAL DEPARTMENT.

NO DIMENSION SHOULD BE SCALED ON DRAWINGS.

THE GENERAL CONTRACTOR OR SUB-CONTRACTORS WILL BE HELD RESPONSIBLE FOR ALL WORK DONE ON THE CONSTRUCTION SITE.

2012 O.B.C. DRAWINGS

REV-1	NEW STANDARD DRWG MODIFICATION	13/11/2017	MAD
NO.	DESCRIPTION	DATE	BY

DRAWING: 02FL - JOIST LAYOUT  
STANDARD

ADDRESS:	SCALE:	DATE:
XX	3/16" = 1'-0"	XX/XX/XXXX

815 - THE HARTIN  
2018 FOOTPRINT

(STANDARD DRAWINGS)

SHEET:

A12



PLAN - ELECTRICAL  
FOUNDATION - ELEVATION A/B/C (STANDARD)

SCALE: 3/16" = 1'-0"

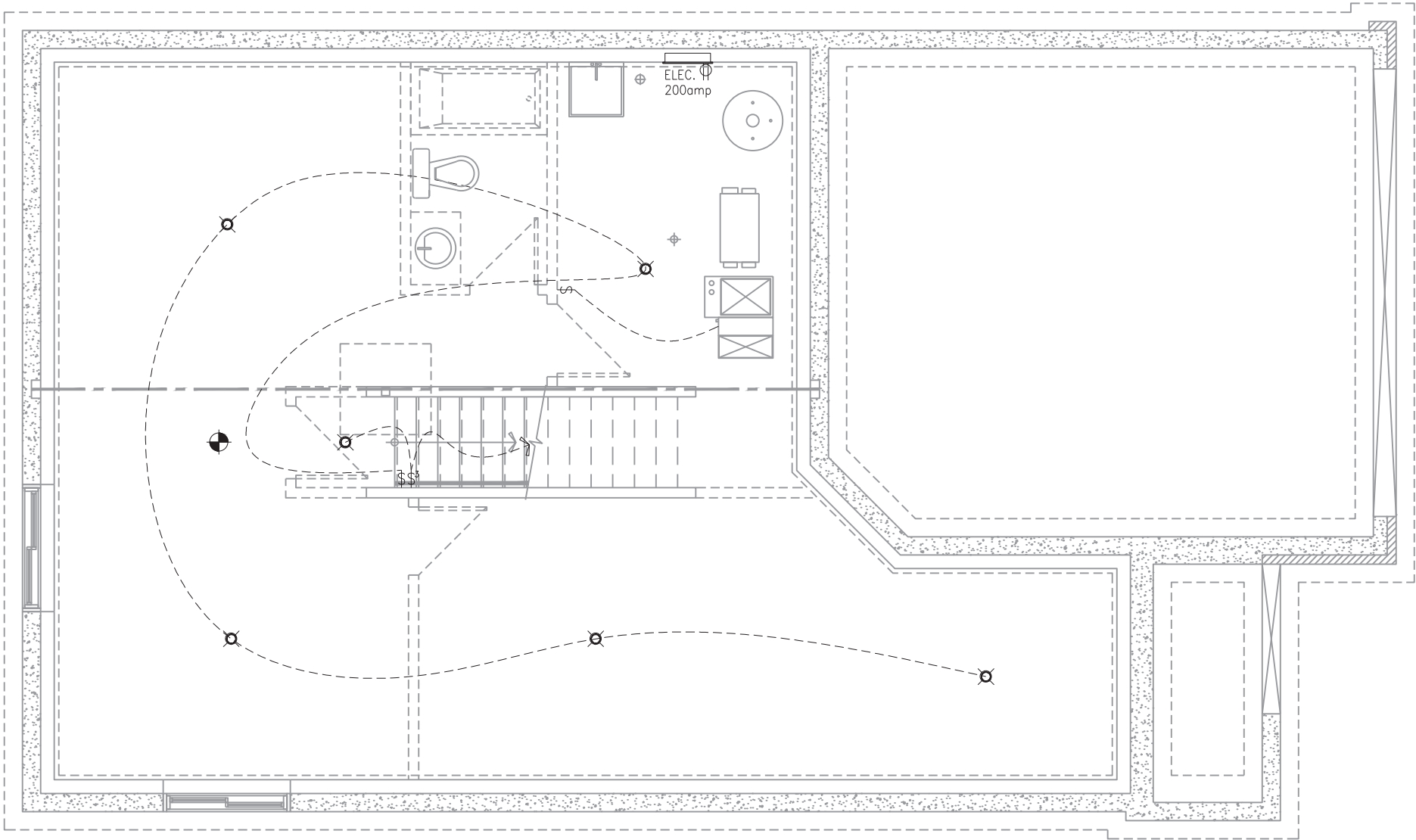

LOT: XXXX  
DATE: XX/XX/XXXX



I, DAN GUERIN, ARCHITECTURAL MANAGER FOR VALECRAFT HOMES LTD., HAVE REVIEWED THE FOLLOWING DOCUMENTS AND TAKE RESPONSIBILITY FOR THE DESIGN ACTIVITIES.

- PERSONAL BCIN #19896
- TARIION REGISTRATION NUMBER #611

\*\* SEE SIGNED SCHEDULE 1: DESIGNER INFORMATION FORM \*\*

THIS DRAWING IS TO BE USED IN CONJUNCTION WITH SCHEDULE B-1A AND ANY 680'S AND MAY SHOW ONLY SOME OF THE CHANGES DETAILED ON THAT DOCUMENT. SHOULD THE DRAWINGS NOT SHOW ALL ITEMS CONTAINED ON A SCHEDULE OR MISS OTHER ITEMS ALTOGETHER, THE SCHEDULE IS CONSIDERED THE GOVERNING DOCUMENT.

ALL CONTRACTORS SHALL PERFORM THEIR WORK WHETHER DESCRIBED OR NOT, ACCORDING TO THE APPLICABLE BUILDING CODE REQUIREMENTS AND MUNICIPAL REGULATIONS.

THE GENERAL CONTRACTOR SHALL CHECK AND VERIFY ALL DIMENSIONS AND REPORT ERRORS AND OMISSIONS TO VALECRAFT'S ARCHITECTURAL DEPARTMENT.

NO DIMENSION SHOULD BE SCALED ON DRAWINGS.

THE GENERAL CONTRACTOR OR SUB-CONTRACTORS WILL BE HELD RESPONSIBLE FOR ALL WORK DONE ON THE CONSTRUCTION SITE.

- ☉ = SMOKE ALARMS AS PER SECTION 9.10.19. OF THE ONTARIO BUILDING CODE:
- SHALL HAVE A VISUAL SIGNALING DEVICE;
  - ARE REQUIRED IN EACH SLEEPING ROOM AND HALLWAY;
  - ARE REQUIRED ON EACH STOREY, INCLUDING BASEMENT;
  - ARE REQUIRED TO BE PROVIDED WITH BATTERY AS AN ALTERNATIVE POWER SUPPLY CAPABLE OF PROVIDING POWER FOR AT LEAST 7 DAYS IN NORMAL CONDITION, FOLLOWED BY, 4 MINUTES OF ALARM; AND
  - CARBON MONOXIDE ALARM ARE ALSO REQUIRED ADJACENT TO EACH SLEEPING AREA.

- ▣ = PROVIDE MECHANICAL EXHAUST TO OUTSIDE

2012 O.B.C. DRAWINGS

REV-1	NEW STANDARD DRWG MODIFICATION	13/11/2017	MAD
NO.	DESCRIPTION	DATE	BY

DRAWING: ELECTRICAL  
FOUNDATION PLAN - STANDARD

ADDRESS:	SCALE:	DATE:
xx	3/16" = 1'-0"	xx/xx/xxxx

815 - THE HARTIN  
2018 FOOTPRINT

(STANDARD DRAWINGS)

SHEET:

E1a

PLAN - ELECTRICAL  
FOUNDATION - ELEVATION A/B/C (SUNKEN)

SCALE: 3/16" = 1'-0"

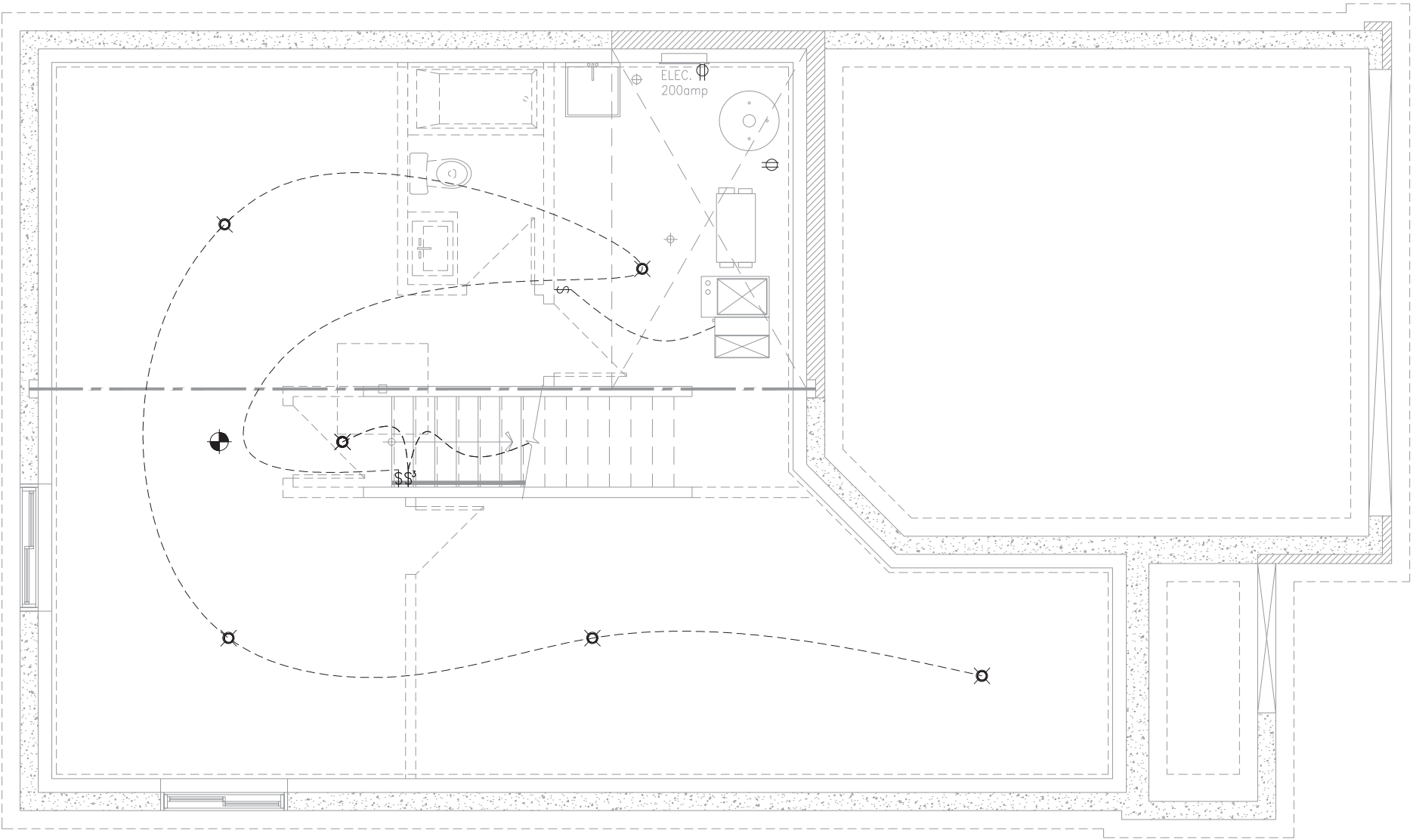

LOT: XXXX  
DATE: XX/XX/XXXX



I, DAN GUERIN, ARCHITECTURAL MANAGER FOR VALECRAFT HOMES LTD., HAVE REVIEWED THE FOLLOWING DOCUMENTS AND TAKE RESPONSIBILITY FOR THE DESIGN ACTIVITIES.

- PERSONAL BCIN #19896
- TARIION REGISTRATION NUMBER #611

\*\* SEE SIGNED SCHEDULE 1: DESIGNER INFORMATION FORM \*\*

THIS DRAWING IS TO BE USED IN CONJUNCTION WITH SCHEDULE B-1A AND ANY 680'S AND MAY SHOW ONLY SOME OF THE CHANGES DETAILED ON THAT DOCUMENT. SHOULD THE DRAWINGS NOT SHOW ALL ITEMS CONTAINED ON A SCHEDULE OR MISS OTHER ITEMS ALTOGETHER, THE SCHEDULE IS CONSIDERED THE GOVERNING DOCUMENT.

ALL CONTRACTORS SHALL PERFORM THEIR WORK WHETHER DESCRIBED OR NOT, ACCORDING TO THE APPLICABLE BUILDING CODE REQUIREMENTS AND MUNICIPAL REGULATIONS.

THE GENERAL CONTRACTOR SHALL CHECK AND VERIFY ALL DIMENSIONS AND REPORT ERRORS AND OMISSIONS TO VALECRAFT'S ARCHITECTURAL DEPARTMENT.

NO DIMENSION SHOULD BE SCALED ON DRAWINGS.

THE GENERAL CONTRACTOR OR SUB-CONTRACTORS WILL BE HELD RESPONSIBLE FOR ALL WORK DONE ON THE CONSTRUCTION SITE.

- ☉ = SMOKE ALARMS AS PER SECTION 9.10.19. OF THE ONTARIO BUILDING CODE:
- SHALL HAVE A VISUAL SIGNALING DEVICE;
  - ARE REQUIRED IN EACH SLEEPING ROOM AND HALLWAY;
  - ARE REQUIRED ON EACH STOREY, INCLUDING BASEMENT;
  - ARE REQUIRED TO BE PROVIDED WITH BATTERY AS AN ALTERNATIVE POWER SUPPLY CAPABLE OF PROVIDING POWER FOR AT LEAST 7 DAYS IN NORMAL CONDITION, FOLLOWED BY 4 MINUTES OF ALARM; AND
  - CARBON MONOXIDE ALARM ARE ALSO REQUIRED ADJACENT TO EACH SLEEPING AREA.

- ▣ = PROVIDE MECHANICAL EXHAUST TO OUTSIDE

2012 O.B.C. DRAWINGS

REV-1	NEW STANDARD DRWG MODIFICATION	13/11/2017	MAD
NO.	DESCRIPTION	DATE	BY

DRAWING: ELECTRICAL  
FOUNDATION PLAN - SUNKEN

ADDRESS:	SCALE:	DATE:
XX	3/16" = 1'-0"	XX/XX/XXXX

815 - THE HARTIN  
2018 FOOTPRINT

(STANDARD DRAWINGS)

SHEET:

E1b

PLAN - ELECTRICAL  
GROUND FLOOR - ELEVATION A (STANDARD)

SCALE: 3/16" = 1'-0"

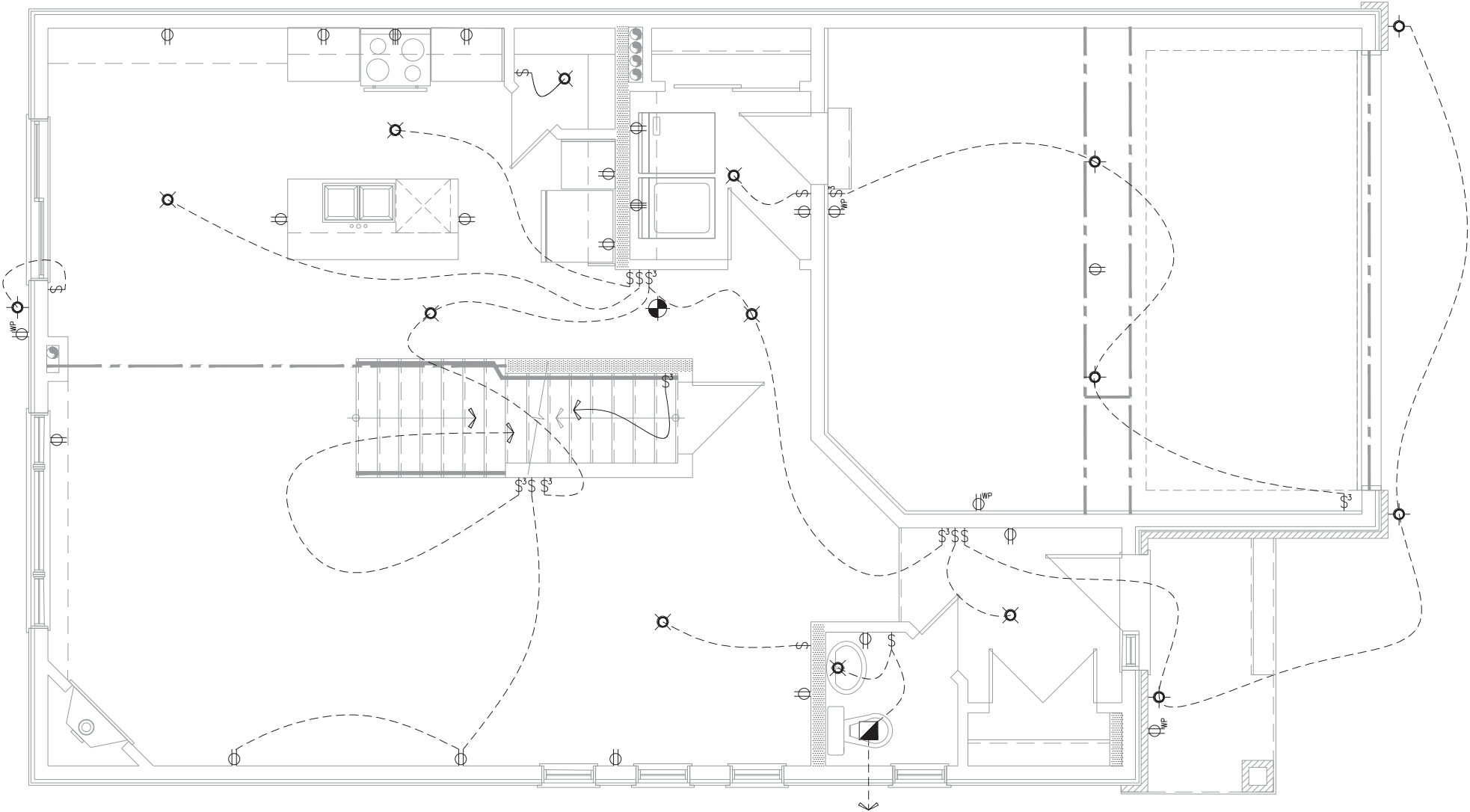

LOT: XXXX  
DATE: XX/XX/XXXX



I, DAN GUERIN, ARCHITECTURAL MANAGER FOR VALECRAFT HOMES LTD., HAVE REVIEWED THE FOLLOWING DOCUMENTS AND TAKE RESPONSIBILITY FOR THE DESIGN ACTIVITIES.

- PERSONAL BCIN #19896
- TARIION REGISTRATION NUMBER #611

\*\* SEE SIGNED SCHEDULE 1: DESIGNER INFORMATION FORM \*\*

THIS DRAWING IS TO BE USED IN CONJUNCTION WITH SCHEDULE B-1A AND ANY 680'S AND MAY SHOW ONLY SOME OF THE CHANGES DETAILED ON THAT DOCUMENT. SHOULD THE DRAWINGS NOT SHOW ALL ITEMS CONTAINED ON A SCHEDULE OR MISS OTHER ITEMS ALTOGETHER, THE SCHEDULE IS CONSIDERED THE GOVERNING DOCUMENT.

ALL CONTRACTORS SHALL PERFORM THEIR WORK WHETHER DESCRIBED OR NOT, ACCORDING TO THE APPLICABLE BUILDING CODE REQUIREMENTS AND MUNICIPAL REGULATIONS.

THE GENERAL CONTRACTOR SHALL CHECK AND VERIFY ALL DIMENSIONS AND REPORT ERRORS AND OMISSIONS TO VALECRAFT'S ARCHITECTURAL DEPARTMENT.

NO DIMENSION SHOULD BE SCALED ON DRAWINGS.

THE GENERAL CONTRACTOR OR SUB-CONTRACTORS WILL BE HELD RESPONSIBLE FOR ALL WORK DONE ON THE CONSTRUCTION SITE.

-  = SMOKE ALARMS AS PER SECTION 9.10.19. OF THE ONTARIO BUILDING CODE:
- SHALL HAVE A VISUAL SIGNALING DEVICE;
  - ARE REQUIRED IN EACH SLEEPING ROOM AND HALLWAY;
  - ARE REQUIRED ON EACH STOREY, INCLUDING BASEMENT;
  - ARE REQUIRED TO BE PROVIDED WITH BATTERY AS AN ALTERNATIVE POWER SUPPLY CAPABLE OF PROVIDING POWER FOR AT LEAST 7 DAYS IN NORMAL CONDITION, FOLLOWED BY, 4 MINUTES OF ALARM; AND
  - CARBON MONOXIDE ALARM ARE ALSO REQUIRED ADJACENT TO EACH SLEEPING AREA.

-  = PROVIDE MECHANICAL EXHAUST TO OUTSIDE

2012 O.B.C. DRAWINGS

REV-1	NEW STANDARD DRWG MODIFICATION	13/11/2017	MAD
NO.	DESCRIPTION	DATE	BY

DRAWING: ELECTRICAL  
GROUND FLOOR - STANDARD

ADDRESS:	SCALE:	DATE:
XX	3/16" = 1'-0"	XX/XX/XXXX

815 - THE HARTIN  
2018 FOOTPRINT

(STANDARD DRAWINGS)

SHEET:

E2a

PLAN - ELECTRICAL  
GROUND FLOOR - ELEVATION A (SUNKEN)

SCALE: 3/16" = 1'-0"

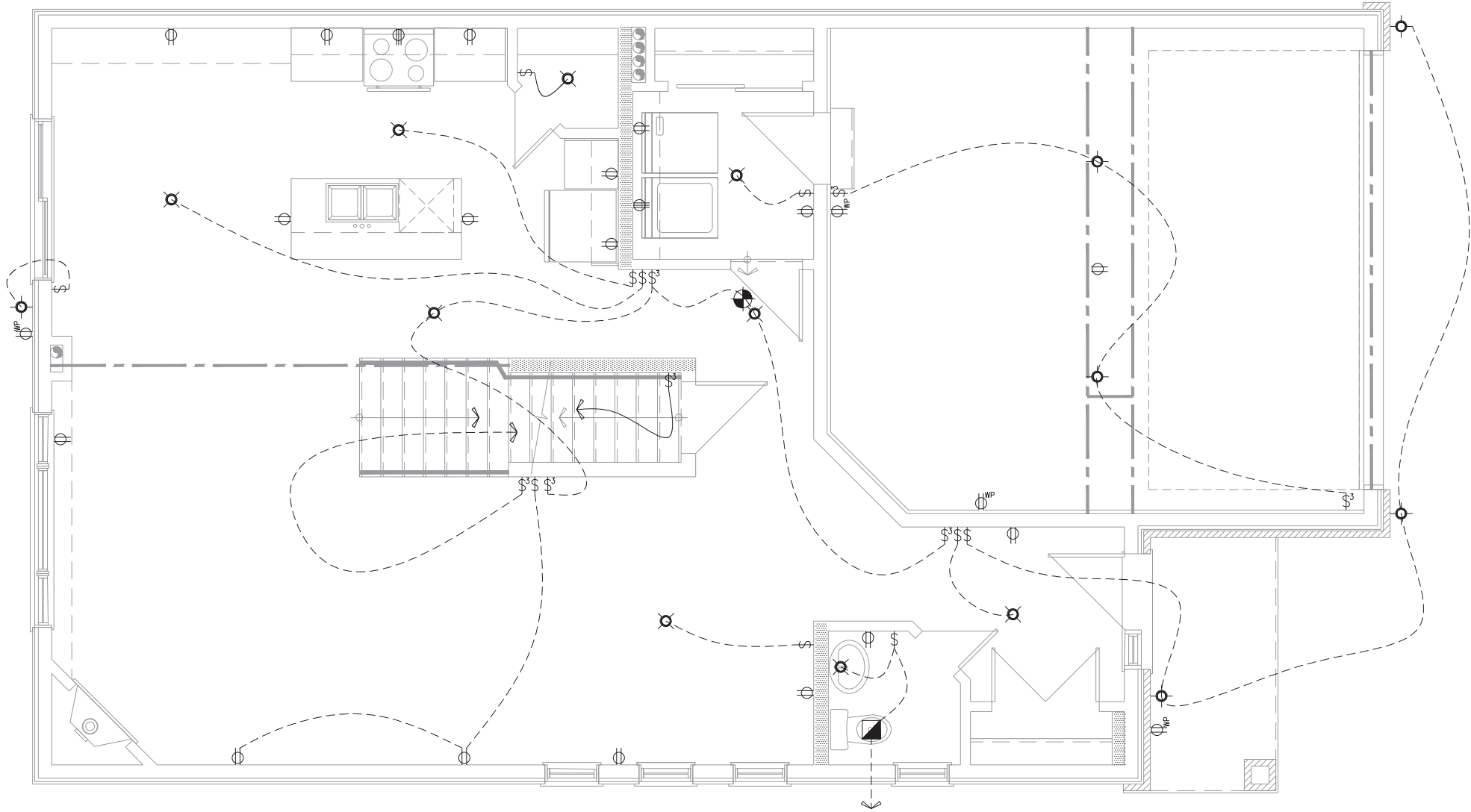

LOT: XXXX  
DATE: XX/XX/XXXX



I, DAN GUERIN, ARCHITECTURAL MANAGER FOR VALECRAFT HOMES LTD., HAVE REVIEWED THE FOLLOWING DOCUMENTS AND TAKE RESPONSIBILITY FOR THE DESIGN ACTIVITIES.

- PERSONAL BCIN #19896
- TARIION REGISTRATION NUMBER #611

\*\* SEE SIGNED SCHEDULE 1: DESIGNER INFORMATION FORM \*\*

THIS DRAWING IS TO BE USED IN CONJUNCTION WITH SCHEDULE B-1A AND ANY 680'S AND MAY SHOW ONLY SOME OF THE CHANGES DETAILED ON THAT DOCUMENT. SHOULD THE DRAWINGS NOT SHOW ALL ITEMS CONTAINED ON A SCHEDULE OR MISS OTHER ITEMS ALTOGETHER, THE SCHEDULE IS CONSIDERED THE GOVERNING DOCUMENT.

ALL CONTRACTORS SHALL PERFORM THEIR WORK WHETHER DESCRIBED OR NOT, ACCORDING TO THE APPLICABLE BUILDING CODE REQUIREMENTS AND MUNICIPAL REGULATIONS.

THE GENERAL CONTRACTOR SHALL CHECK AND VERIFY ALL DIMENSIONS AND REPORT ERRORS AND OMISSIONS TO VALECRAFT'S ARCHITECTURAL DEPARTMENT.

NO DIMENSION SHOULD BE SCALED ON DRAWINGS.

THE GENERAL CONTRACTOR OR SUB-CONTRACTORS WILL BE HELD RESPONSIBLE FOR ALL WORK DONE ON THE CONSTRUCTION SITE.

- ☉ = SMOKE ALARMS AS PER SECTION 9.10.19. OF THE ONTARIO BUILDING CODE:
- SHALL HAVE A VISUAL SIGNALING DEVICE;
  - ARE REQUIRED IN EACH SLEEPING ROOM AND HALLWAY;
  - ARE REQUIRED ON EACH STOREY, INCLUDING BASEMENT;
  - ARE REQUIRED TO BE PROVIDED WITH BATTERY AS AN ALTERNATIVE POWER SUPPLY CAPABLE OF PROVIDING POWER FOR AT LEAST 7 DAYS IN NORMAL CONDITION, FOLLOWED BY, 4 MINUTES OF ALARM; AND
  - CARBON MONOXIDE ALARM ARE ALSO REQUIRED ADJACENT TO EACH SLEEPING AREA.

- ▣ = PROVIDE MECHANICAL EXHAUST TO OUTSIDE

2012 O.B.C. DRAWINGS

REV-1	NEW STANDARD DRWG MODIFICATION	13/11/2017	MAD
NO.	DESCRIPTION	DATE	BY

DRAWING: ELECTRICAL  
GROUND FLOOR - SUNKEN

ADDRESS:	SCALE:	DATE:
XX	3/16" = 1'-0"	XX/XX/XXXX

815 - THE HARTIN  
2018 FOOTPRINT

(STANDARD DRAWINGS)

SHEET:

E2a



PLAN - ELECTRICAL  
GROUND FLOOR - ELEVATION B (STANDARD)

SCALE: 3/16" = 1'-0"

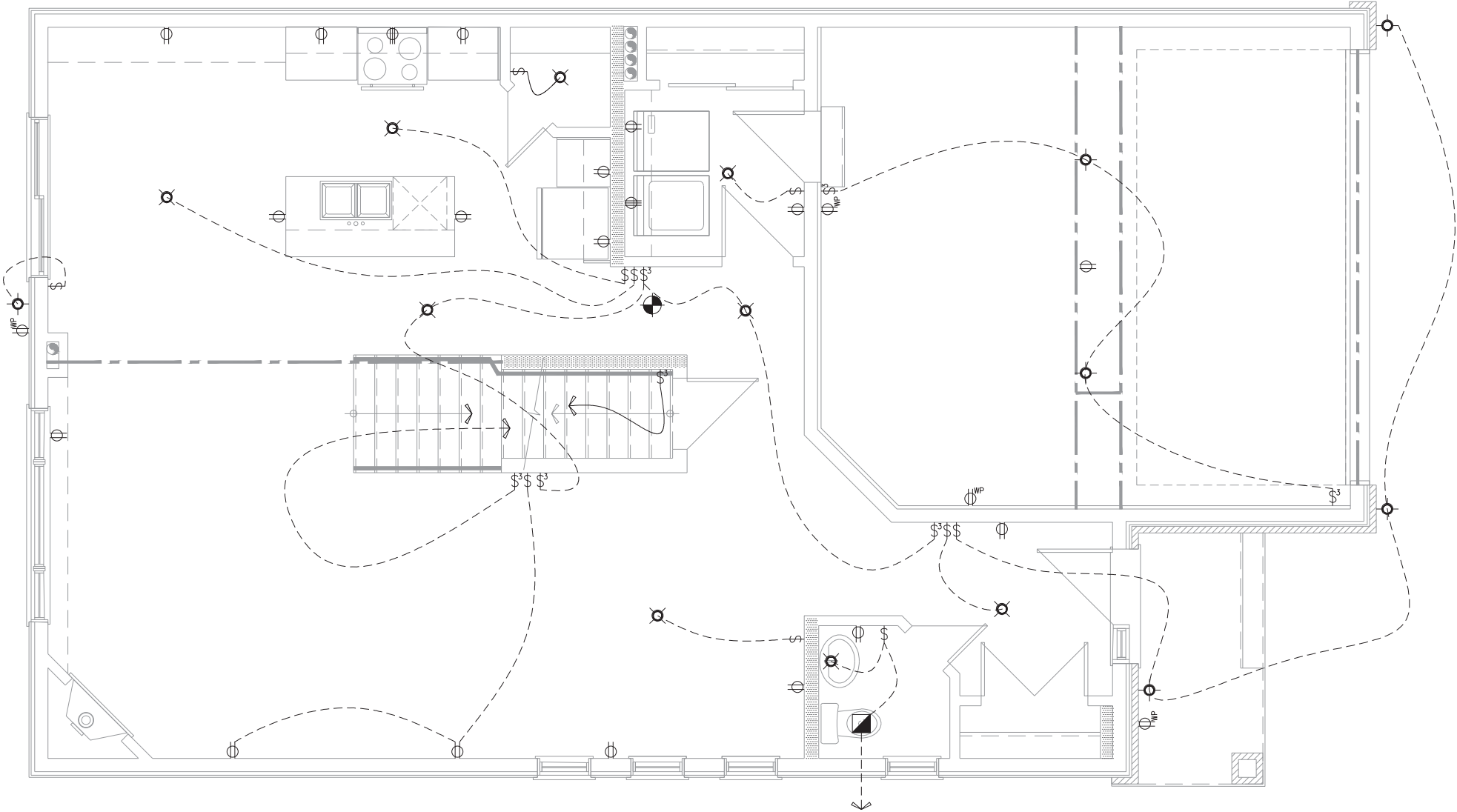

LOT: XXXX  
DATE: XX/XX/XXXX



I, DAN GUERIN, ARCHITECTURAL MANAGER FOR VALECRAFT HOMES LTD., HAVE REVIEWED THE FOLLOWING DOCUMENTS AND TAKE RESPONSIBILITY FOR THE DESIGN ACTIVITIES.

- PERSONAL BCIN #19896
- TARIION REGISTRATION NUMBER #611

\*\* SEE SIGNED SCHEDULE 1: DESIGNER INFORMATION FORM \*\*

THIS DRAWING IS TO BE USED IN CONJUNCTION WITH SCHEDULE B-1A AND ANY 680'S AND MAY SHOW ONLY SOME OF THE CHANGES DETAILED ON THAT DOCUMENT. SHOULD THE DRAWINGS NOT SHOW ALL ITEMS CONTAINED ON A SCHEDULE OR MISS OTHER ITEMS ALTOGETHER, THE SCHEDULE IS CONSIDERED THE GOVERNING DOCUMENT.

ALL CONTRACTORS SHALL PERFORM THEIR WORK WHETHER DESCRIBED OR NOT, ACCORDING TO THE APPLICABLE BUILDING CODE REQUIREMENTS AND MUNICIPAL REGULATIONS.

THE GENERAL CONTRACTOR SHALL CHECK AND VERIFY ALL DIMENSIONS AND REPORT ERRORS AND OMISSIONS TO VALECRAFT'S ARCHITECTURAL DEPARTMENT.

NO DIMENSION SHOULD BE SCALED ON DRAWINGS.

THE GENERAL CONTRACTOR OR SUB-CONTRACTORS WILL BE HELD RESPONSIBLE FOR ALL WORK DONE ON THE CONSTRUCTION SITE.

- ☉ = SMOKE ALARMS AS PER SECTION 9.10.19. OF THE ONTARIO BUILDING CODE:
- SHALL HAVE A VISUAL SIGNALING DEVICE;
  - ARE REQUIRED IN EACH SLEEPING ROOM AND HALLWAY;
  - ARE REQUIRED ON EACH STOREY, INCLUDING BASEMENT;
  - ARE REQUIRED TO BE PROVIDED WITH BATTERY AS AN ALTERNATIVE POWER SUPPLY CAPABLE OF PROVIDING POWER FOR AT LEAST 7 DAYS IN NORMAL CONDITION, FOLLOWED BY, 4 MINUTES OF ALARM; AND
  - CARBON MONOXIDE ALARM ARE ALSO REQUIRED ADJACENT TO EACH SLEEPING AREA.

- ▣ = PROVIDE MECHANICAL EXHAUST TO OUTSIDE

2012 O.B.C. DRAWINGS

REV-1	NEW STANDARD DRWG MODIFICATION	13/11/2017	MAD
NO.	DESCRIPTION	DATE	BY

DRAWING: ELECTRICAL  
GROUND FLOOR - STANDARD

ADDRESS:	SCALE:	DATE:
XX	3/16" = 1'-0"	XX/XX/XXXX

815 - THE HARTIN  
2018 FOOTPRINT

(STANDARD DRAWINGS)

SHEET:

E2b

PLAN - ELECTRICAL  
GROUND FLOOR - ELEVATION B (SUNKEN)

SCALE: 3/16" = 1'-0"

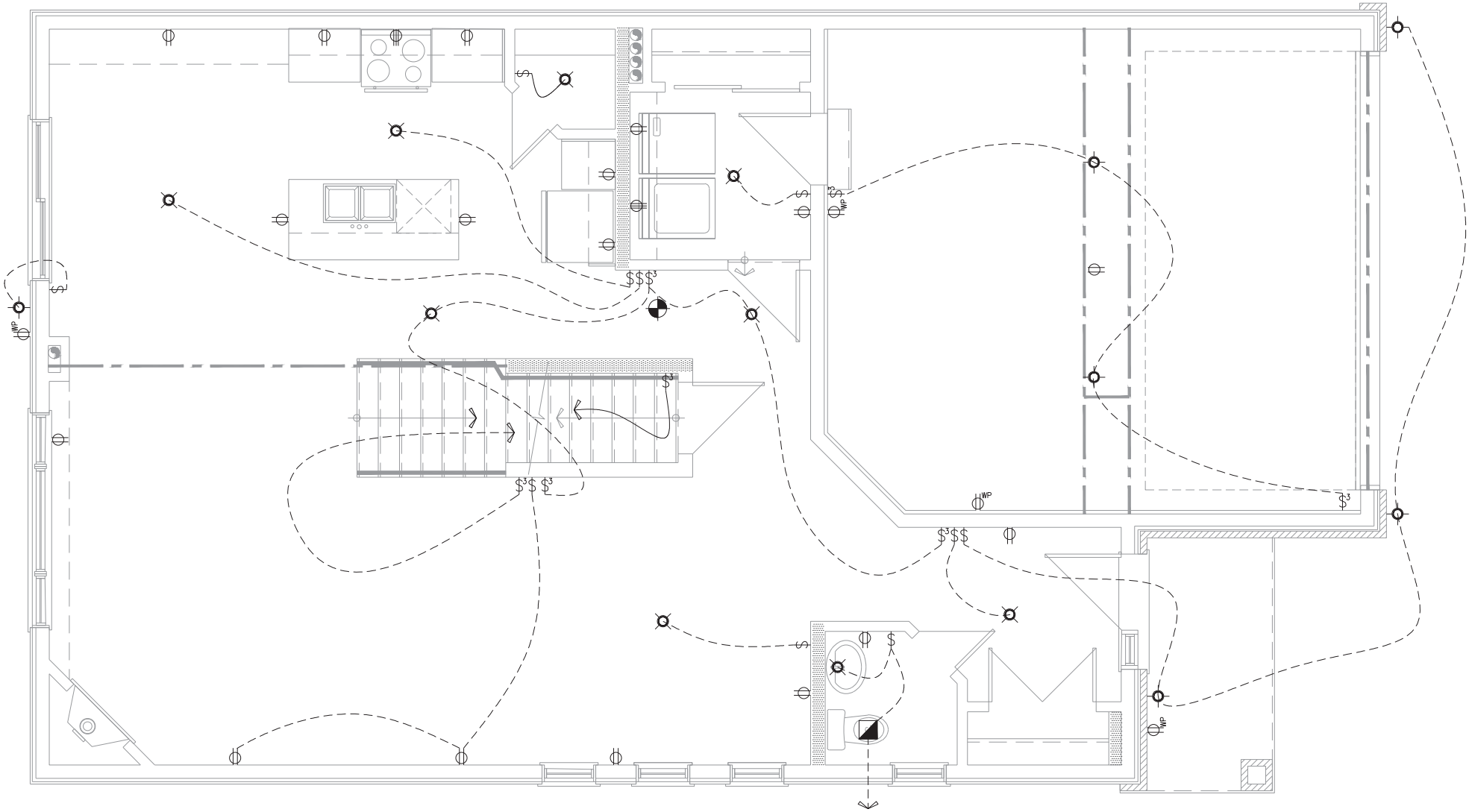

LOT: XXXX  
DATE: XX/XX/XXXX



I, DAN GUERIN, ARCHITECTURAL MANAGER FOR VALECRAFT HOMES LTD., HAVE REVIEWED THE FOLLOWING DOCUMENTS AND TAKE RESPONSIBILITY FOR THE DESIGN ACTIVITIES.

- PERSONAL BCIN #19896
- TARIION REGISTRATION NUMBER #611

\*\* SEE SIGNED SCHEDULE 1: DESIGNER INFORMATION FORM \*\*



THIS DRAWING IS TO BE USED IN CONJUNCTION WITH SCHEDULE B-1A AND ANY 680'S AND MAY SHOW ONLY SOME OF THE CHANGES DETAILED ON THAT DOCUMENT. SHOULD THE DRAWINGS NOT SHOW ALL ITEMS CONTAINED ON A SCHEDULE OR MISS OTHER ITEMS ALTOGETHER, THE SCHEDULE IS CONSIDERED THE GOVERNING DOCUMENT.

ALL CONTRACTORS SHALL PERFORM THEIR WORK WHETHER DESCRIBED OR NOT, ACCORDING TO THE APPLICABLE BUILDING CODE REQUIREMENTS AND MUNICIPAL REGULATIONS.

THE GENERAL CONTRACTOR SHALL CHECK AND VERIFY ALL DIMENSIONS AND REPORT ERRORS AND OMISSIONS TO VALECRAFT'S ARCHITECTURAL DEPARTMENT.

NO DIMENSION SHOULD BE SCALED ON DRAWINGS.

THE GENERAL CONTRACTOR OR SUB-CONTRACTORS WILL BE HELD RESPONSIBLE FOR ALL WORK DONE ON THE CONSTRUCTION SITE.

-  = SMOKE ALARMS AS PER SECTION 9.10.19. OF THE ONTARIO BUILDING CODE:
- SHALL HAVE A VISUAL SIGNALING DEVICE;
  - ARE REQUIRED IN EACH SLEEPING ROOM AND HALLWAY;
  - ARE REQUIRED ON EACH STOREY, INCLUDING BASEMENT;
  - ARE REQUIRED TO BE PROVIDED WITH BATTERY AS AN ALTERNATIVE POWER SUPPLY CAPABLE OF PROVIDING POWER FOR AT LEAST 7 DAYS IN NORMAL CONDITION, FOLLOWED BY, 4 MINUTES OF ALARM; AND
  - CARBON MONOXIDE ALARM ARE ALSO REQUIRED ADJACENT TO EACH SLEEPING AREA.
-  = PROVIDE MECHANICAL EXHAUST TO OUTSIDE

2012 O.B.C. DRAWINGS

REV-1	NEW STANDARD DRWG MODIFICATION	13/11/2017	MAD
NO.	DESCRIPTION	DATE	BY

DRAWING: ELECTRICAL  
GROUND FLOOR - SUNKEN

ADDRESS:	SCALE:	DATE:
xx	3/16" = 1'-0"	xx/xx/xxxx

815 - THE HARTIN  
2018 FOOTPRINT  
(STANDARD DRAWINGS)

SHEET:  
E2b

PLAN - ELECTRICAL  
GROUND FLOOR - ELEVATION C (STANDARD)

SCALE: 3/16" = 1'-0"

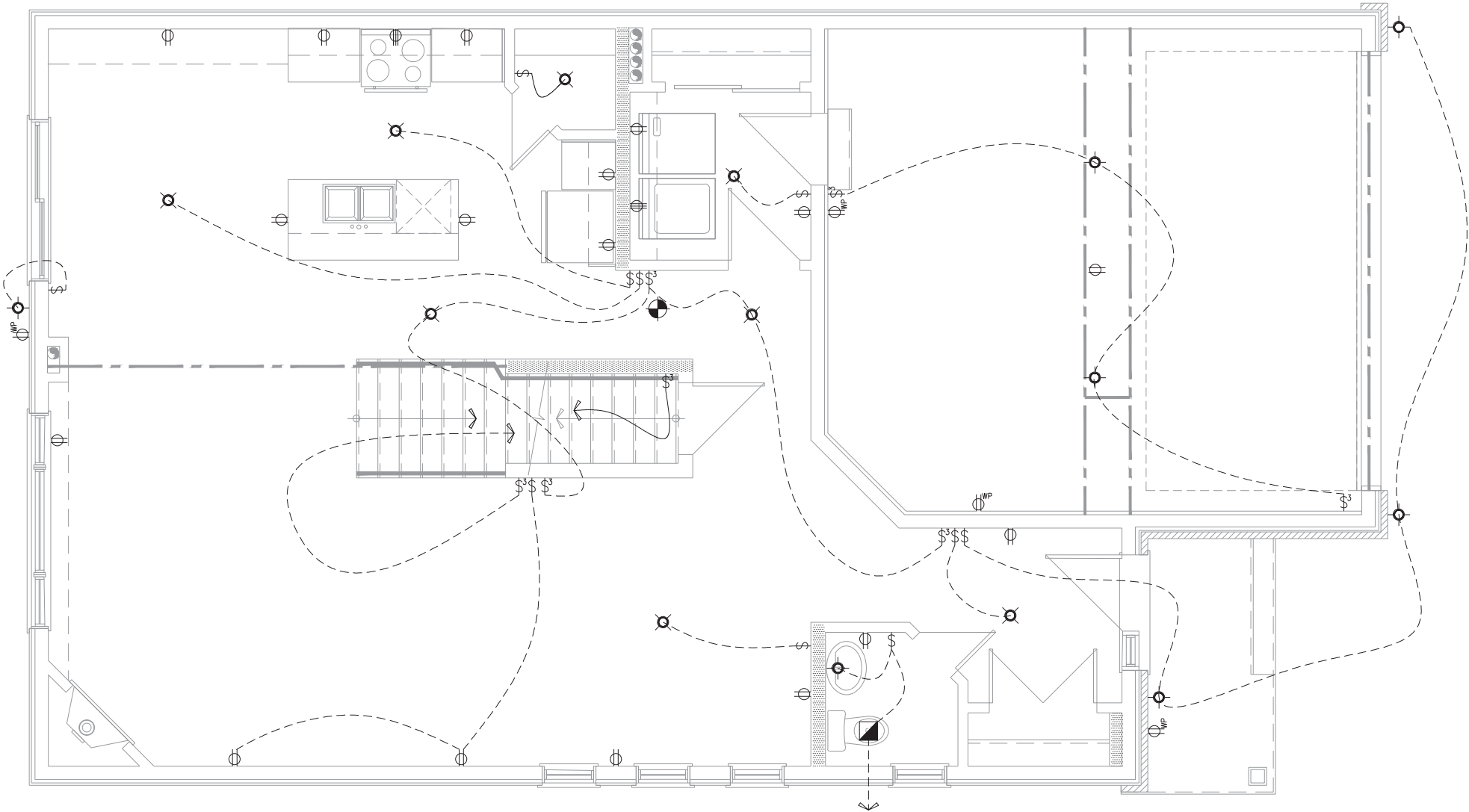

LOT: XXXX  
DATE: XX/XX/XXXX



I, DAN GUERIN, ARCHITECTURAL MANAGER FOR VALECRAFT HOMES LTD., HAVE REVIEWED THE FOLLOWING DOCUMENTS AND TAKE RESPONSIBILITY FOR THE DESIGN ACTIVITIES.

- PERSONAL BCIN #19896
- TARIION REGISTRATION NUMBER #611

\*\* SEE SIGNED SCHEDULE 1: DESIGNER INFORMATION FORM \*\*

THIS DRAWING IS TO BE USED IN CONJUNCTION WITH SCHEDULE B-1A AND ANY 680'S AND MAY SHOW ONLY SOME OF THE CHANGES DETAILED ON THAT DOCUMENT. SHOULD THE DRAWINGS NOT SHOW ALL ITEMS CONTAINED ON A SCHEDULE OR MISS OTHER ITEMS ALTOGETHER, THE SCHEDULE IS CONSIDERED THE GOVERNING DOCUMENT.

ALL CONTRACTORS SHALL PERFORM THEIR WORK WHETHER DESCRIBED OR NOT, ACCORDING TO THE APPLICABLE BUILDING CODE REQUIREMENTS AND MUNICIPAL REGULATIONS.

THE GENERAL CONTRACTOR SHALL CHECK AND VERIFY ALL DIMENSIONS AND REPORT ERRORS AND OMISSIONS TO VALECRAFT'S ARCHITECTURAL DEPARTMENT.

NO DIMENSION SHOULD BE SCALED ON DRAWINGS.

THE GENERAL CONTRACTOR OR SUB-CONTRACTORS WILL BE HELD RESPONSIBLE FOR ALL WORK DONE ON THE CONSTRUCTION SITE.

-  = SMOKE ALARMS AS PER SECTION 9.10.19. OF THE ONTARIO BUILDING CODE:
- SHALL HAVE A VISUAL SIGNALING DEVICE;
  - ARE REQUIRED IN EACH SLEEPING ROOM AND HALLWAY;
  - ARE REQUIRED ON EACH STOREY, INCLUDING BASEMENT;
  - ARE REQUIRED TO BE PROVIDED WITH BATTERY AS AN ALTERNATIVE POWER SUPPLY CAPABLE OF PROVIDING POWER FOR AT LEAST 7 DAYS IN NORMAL CONDITION, FOLLOWED BY, 4 MINUTES OF ALARM; AND
  - CARBON MONOXIDE ALARM ARE ALSO REQUIRED ADJACENT TO EACH SLEEPING AREA.

-  = PROVIDE MECHANICAL EXHAUST TO OUTSIDE

2012 O.B.C. DRAWINGS

REV-1	NEW STANDARD DRWG MODIFICATION	13/11/2017	MAD
NO.	DESCRIPTION	DATE	BY

DRAWING: ELECTRICAL  
GROUND FLOOR - STANDARD

ADDRESS:	SCALE:	DATE:
XX	3/16" = 1'-0"	XX/XX/XXXX

815 - THE HARTIN  
2018 FOOTPRINT

(STANDARD DRAWINGS)

SHEET:

E2c

PLAN - ELECTRICAL  
GROUND FLOOR - ELEVATION C (SUNKEN)

SCALE: 3/16" = 1'-0"

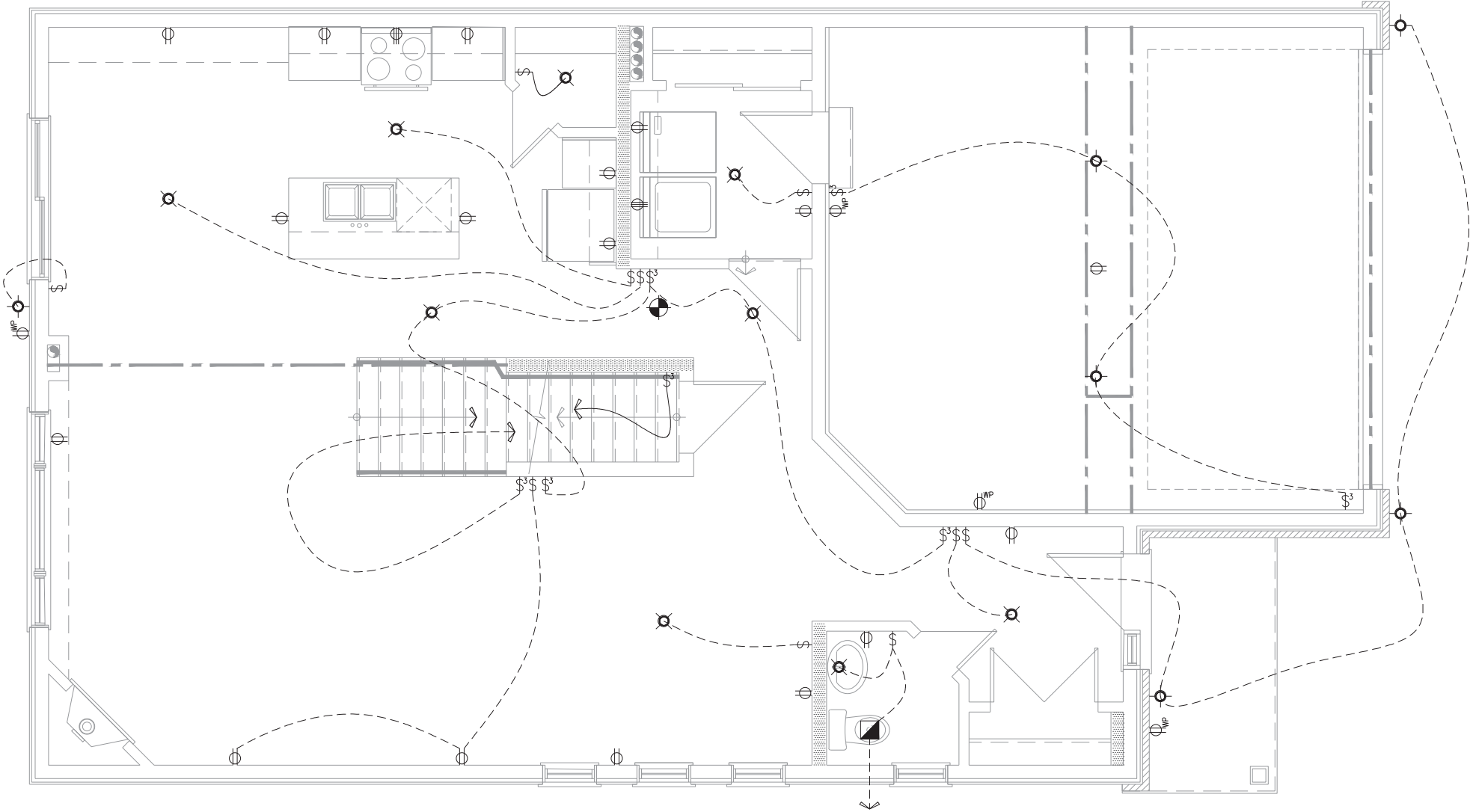

LOT: XXXX  
DATE: XX/XX/XXXX



I, DAN GUERIN, ARCHITECTURAL MANAGER FOR VALECRAFT HOMES LTD., HAVE REVIEWED THE FOLLOWING DOCUMENTS AND TAKE RESPONSIBILITY FOR THE DESIGN ACTIVITIES.

- PERSONAL BCIN #19896
- TARIION REGISTRATION NUMBER #611

\*\* SEE SIGNED SCHEDULE 1: DESIGNER INFORMATION FORM \*\*

THIS DRAWING IS TO BE USED IN CONJUNCTION WITH SCHEDULE B-1A AND ANY 680'S AND MAY SHOW ONLY SOME OF THE CHANGES DETAILED ON THAT DOCUMENT. SHOULD THE DRAWINGS NOT SHOW ALL ITEMS CONTAINED ON A SCHEDULE OR MISS OTHER ITEMS ALTOGETHER, THE SCHEDULE IS CONSIDERED THE GOVERNING DOCUMENT.

ALL CONTRACTORS SHALL PERFORM THEIR WORK WHETHER DESCRIBED OR NOT, ACCORDING TO THE APPLICABLE BUILDING CODE REQUIREMENTS AND MUNICIPAL REGULATIONS.

THE GENERAL CONTRACTOR SHALL CHECK AND VERIFY ALL DIMENSIONS AND REPORT ERRORS AND OMISSIONS TO VALECRAFT'S ARCHITECTURAL DEPARTMENT.

NO DIMENSION SHOULD BE SCALED ON DRAWINGS.

THE GENERAL CONTRACTOR OR SUB-CONTRACTORS WILL BE HELD RESPONSIBLE FOR ALL WORK DONE ON THE CONSTRUCTION SITE.

- ☉ = SMOKE ALARMS AS PER SECTION 9.10.19. OF THE ONTARIO BUILDING CODE:
- SHALL HAVE A VISUAL SIGNALING DEVICE;
  - ARE REQUIRED IN EACH SLEEPING ROOM AND HALLWAY;
  - ARE REQUIRED ON EACH STOREY, INCLUDING BASEMENT;
  - ARE REQUIRED TO BE PROVIDED WITH BATTERY AS AN ALTERNATIVE POWER SUPPLY CAPABLE OF PROVIDING POWER FOR AT LEAST 7 DAYS IN NORMAL CONDITION, FOLLOWED BY, 4 MINUTES OF ALARM; AND
  - CARBON MONOXIDE ALARM ARE ALSO REQUIRED ADJACENT TO EACH SLEEPING AREA.

- ▣ = PROVIDE MECHANICAL EXHAUST TO OUTSIDE

2012 O.B.C. DRAWINGS

REV-1	NEW STANDARD DRWG MODIFICATION	13/11/2017	MAD
NO.	DESCRIPTION	DATE	BY

DRAWING: ELECTRICAL  
GROUND FLOOR - SUNKEN

ADDRESS:	SCALE:	DATE:
XX	3/16" = 1'-0"	XX/XX/XXXX

815 - THE HARTIN  
2018 FOOTPRINT

(STANDARD DRAWINGS)

SHEET:

E2c



PLAN - ELECTRICAL  
SECOND FLOOR - ELEVATION A (STANDARD)

SCALE: 3/16" = 1'-0"

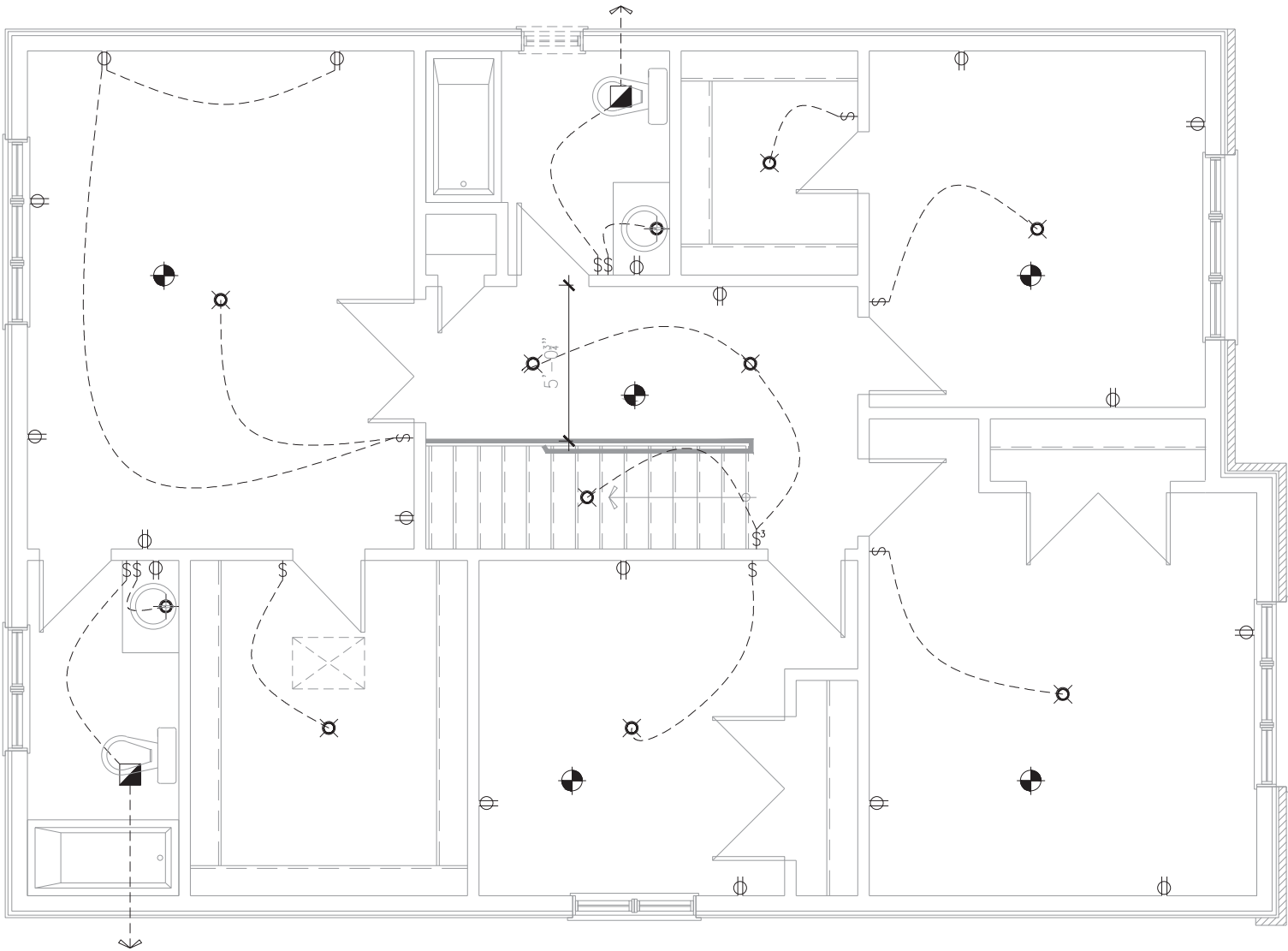

LOT: XXXX  
DATE: XX/XX/XXXX



I, DAN GUERIN, ARCHITECTURAL MANAGER FOR VALECRAFT HOMES LTD., HAVE REVIEWED THE FOLLOWING DOCUMENTS AND TAKE RESPONSIBILITY FOR THE DESIGN ACTIVITIES.

- PERSONAL BCIN #19896
- TARIION REGISTRATION NUMBER #611

\*\* SEE SIGNED SCHEDULE 1: DESIGNER INFORMATION FORM \*\*

THIS DRAWING IS TO BE USED IN CONJUNCTION WITH SCHEDULE B-1A AND ANY 680'S AND MAY SHOW ONLY SOME OF THE CHANGES DETAILED ON THAT DOCUMENT. SHOULD THE DRAWINGS NOT SHOW ALL ITEMS CONTAINED ON A SCHEDULE OR MISS OTHER ITEMS ALTOGETHER, THE SCHEDULE IS CONSIDERED THE GOVERNING DOCUMENT.

ALL CONTRACTORS SHALL PERFORM THEIR WORK WHETHER DESCRIBED OR NOT, ACCORDING TO THE APPLICABLE BUILDING CODE REQUIREMENTS AND MUNICIPAL REGULATIONS.

THE GENERAL CONTRACTOR SHALL CHECK AND VERIFY ALL DIMENSIONS AND REPORT ERRORS AND OMISSIONS TO VALECRAFT'S ARCHITECTURAL DEPARTMENT.

NO DIMENSION SHOULD BE SCALED ON DRAWINGS.

THE GENERAL CONTRACTOR OR SUB-CONTRACTORS WILL BE HELD RESPONSIBLE FOR ALL WORK DONE ON THE CONSTRUCTION SITE.

- = SMOKE ALARMS AS PER SECTION 9.10.19. OF THE ONTARIO BUILDING CODE:
- SHALL HAVE A VISUAL SIGNALING DEVICE;
  - ARE REQUIRED IN EACH SLEEPING ROOM AND HALLWAY;
  - ARE REQUIRED ON EACH STOREY, INCLUDING BASEMENT;
  - ARE REQUIRED TO BE PROVIDED WITH BATTERY AS AN ALTERNATIVE POWER SUPPLY CAPABLE OF PROVIDING POWER FOR AT LEAST 7 DAYS IN NORMAL CONDITION, FOLLOWED BY, 4 MINUTES OF ALARM; AND
  - CARBON MONOXIDE ALARM ARE ALSO REQUIRED ADJACENT TO EACH SLEEPING AREA.

- = PROVIDE MECHANICAL EXHAUST TO OUTSIDE

2012 O.B.C. DRAWINGS

REV-1	NEW STANDARD DRWG MODIFICATION	13/11/2017	MAD
NO.	DESCRIPTION	DATE	BY

DRAWING: ELECTRICAL  
SECOND FLOOR - STANDARD

ADDRESS:	SCALE:	DATE:
XX	3/16" = 1'-0"	XX/XX/XXXX

815 - THE HARTIN  
2018 FOOTPRINT

(STANDARD DRAWINGS)

SHEET:

E3a

PLAN - ELECTRICAL  
SECOND FLOOR - ELEVATION A (W.C. OPTION)

SCALE: 3/16" = 1'-0"

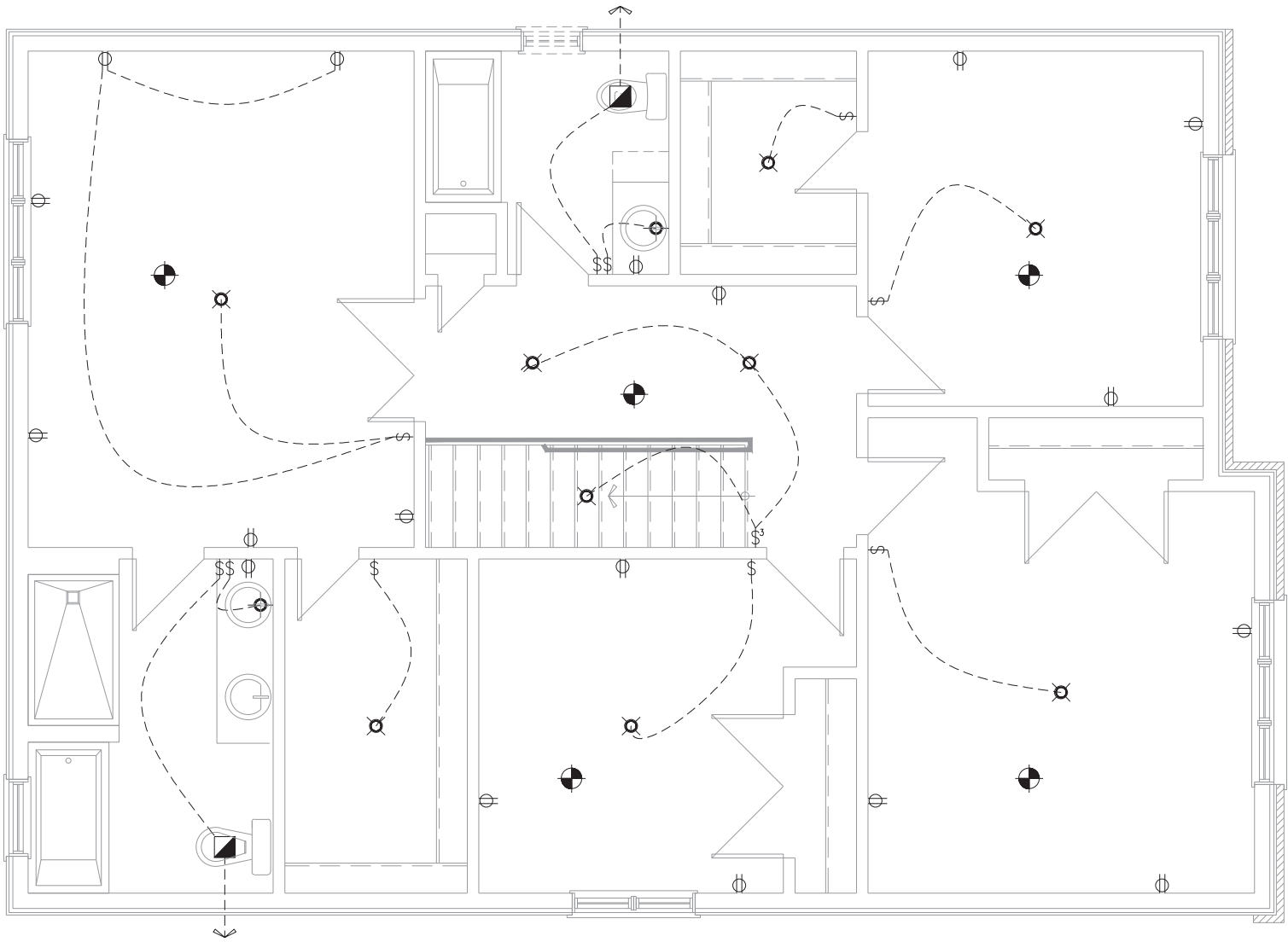

LOT: XXXX  
DATE: XX/XX/XXXX



I, DAN GUERIN, ARCHITECTURAL MANAGER FOR VALECRAFT HOMES LTD., HAVE REVIEWED THE FOLLOWING DOCUMENTS AND TAKE RESPONSIBILITY FOR THE DESIGN ACTIVITIES.

- PERSONAL BCIN #19896
- TARIION REGISTRATION NUMBER #611

\*\* SEE SIGNED SCHEDULE 1: DESIGNER INFORMATION FORM \*\*

THIS DRAWING IS TO BE USED IN CONJUNCTION WITH SCHEDULE B-1A AND ANY 680'S AND MAY SHOW ONLY SOME OF THE CHANGES DETAILED ON THAT DOCUMENT. SHOULD THE DRAWINGS NOT SHOW ALL ITEMS CONTAINED ON A SCHEDULE OR MISS OTHER ITEMS ALTOGETHER, THE SCHEDULE IS CONSIDERED THE GOVERNING DOCUMENT.

ALL CONTRACTORS SHALL PERFORM THEIR WORK WHETHER DESCRIBED OR NOT, ACCORDING TO THE APPLICABLE BUILDING CODE REQUIREMENTS AND MUNICIPAL REGULATIONS.

THE GENERAL CONTRACTOR SHALL CHECK AND VERIFY ALL DIMENSIONS AND REPORT ERRORS AND OMISSIONS TO VALECRAFT'S ARCHITECTURAL DEPARTMENT.

NO DIMENSION SHOULD BE SCALED ON DRAWINGS.

THE GENERAL CONTRACTOR OR SUB-CONTRACTORS WILL BE HELD RESPONSIBLE FOR ALL WORK DONE ON THE CONSTRUCTION SITE.

- ☉ = SMOKE ALARMS AS PER SECTION 9.10.19. OF THE ONTARIO BUILDING CODE:
- SHALL HAVE A VISUAL SIGNALING DEVICE;
  - ARE REQUIRED IN EACH SLEEPING ROOM AND HALLWAY;
  - ARE REQUIRED ON EACH STOREY, INCLUDING BASEMENT;
  - ARE REQUIRED TO BE PROVIDED WITH BATTERY AS AN ALTERNATIVE POWER SUPPLY CAPABLE OF PROVIDING POWER FOR AT LEAST 7 DAYS IN NORMAL CONDITION, FOLLOWED BY, 4 MINUTES OF ALARM; AND
  - CARBON MONOXIDE ALARM ARE ALSO REQUIRED ADJACENT TO EACH SLEEPING AREA.

- = PROVIDE MECHANICAL EXHAUST TO OUTSIDE

2012 O.B.C. DRAWINGS

REV-1	NEW STANDARD DRWG MODIFICATION	13/11/2017	MAD
NO.	DESCRIPTION	DATE	BY

DRAWING: ELECTRICAL  
SECOND FLOOR - W.C. OPTION

ADDRESS:	SCALE:	DATE:
XX	3/16" = 1'-0"	XX/XX/XXXX

815 - THE HARTIN  
2018 FOOTPRINT

(STANDARD DRAWINGS)

SHEET:

E3a

PLAN - ELECTRICAL  
SECOND FLOOR - ELEVATION B (STANDARD)

SCALE: 3/16" = 1'-0"

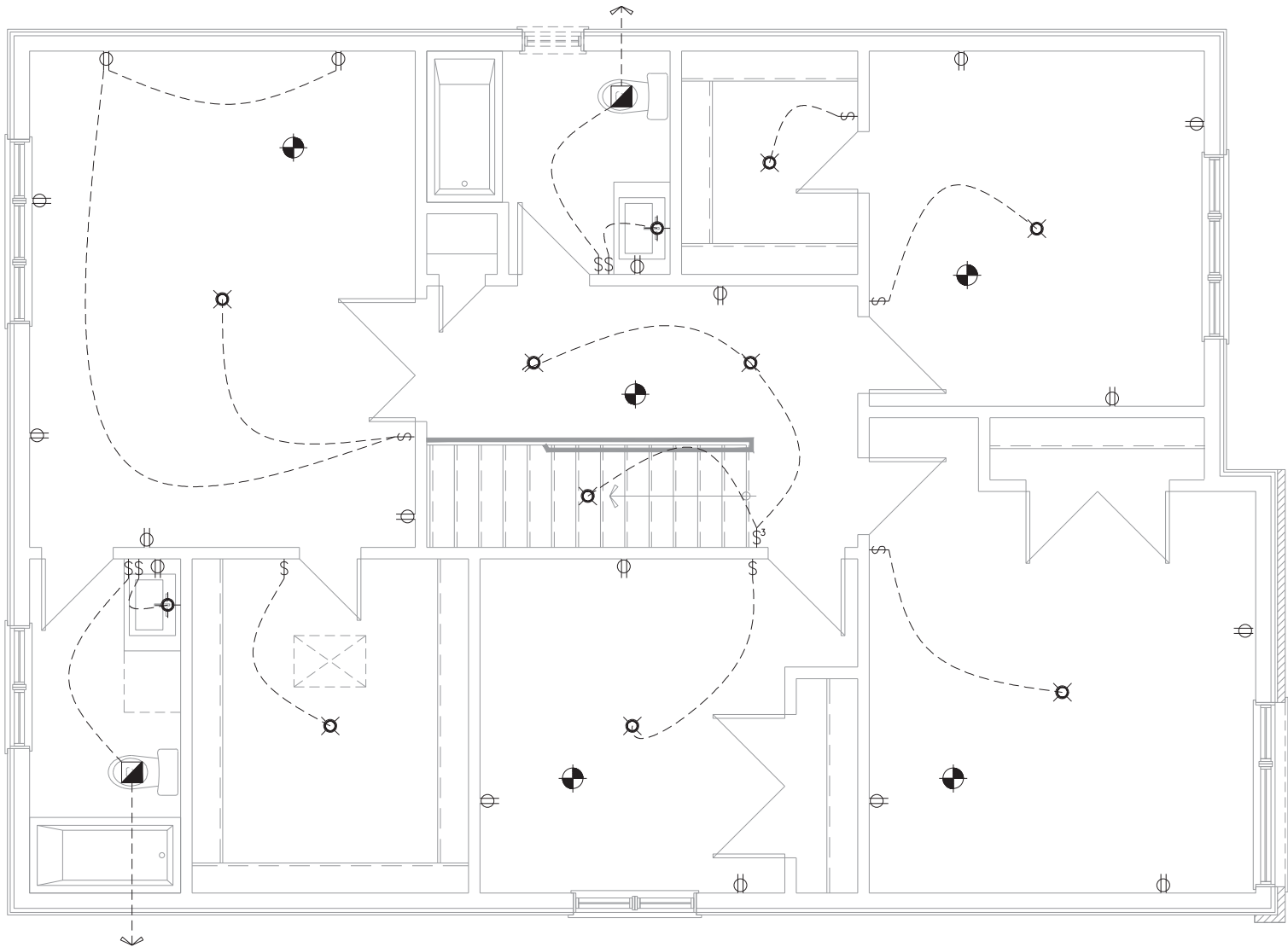

LOT: XXXX  
DATE: XX/XX/XXXX



I, DAN GUERIN, ARCHITECTURAL MANAGER FOR VALECRAFT HOMES LTD., HAVE REVIEWED THE FOLLOWING DOCUMENTS AND TAKE RESPONSIBILITY FOR THE DESIGN ACTIVITIES.

- PERSONAL BCIN #19896
- TARIION REGISTRATION NUMBER #611

\*\* SEE SIGNED SCHEDULE 1: DESIGNER INFORMATION FORM \*\*

THIS DRAWING IS TO BE USED IN CONJUNCTION WITH SCHEDULE B-1A AND ANY 680'S AND MAY SHOW ONLY SOME OF THE CHANGES DETAILED ON THAT DOCUMENT. SHOULD THE DRAWINGS NOT SHOW ALL ITEMS CONTAINED ON A SCHEDULE OR MISS OTHER ITEMS ALTOGETHER, THE SCHEDULE IS CONSIDERED THE GOVERNING DOCUMENT.

ALL CONTRACTORS SHALL PERFORM THEIR WORK WHETHER DESCRIBED OR NOT, ACCORDING TO THE APPLICABLE BUILDING CODE REQUIREMENTS AND MUNICIPAL REGULATIONS.

THE GENERAL CONTRACTOR SHALL CHECK AND VERIFY ALL DIMENSIONS AND REPORT ERRORS AND OMISSIONS TO VALECRAFT'S ARCHITECTURAL DEPARTMENT.

NO DIMENSION SHOULD BE SCALED ON DRAWINGS.

THE GENERAL CONTRACTOR OR SUB-CONTRACTORS WILL BE HELD RESPONSIBLE FOR ALL WORK DONE ON THE CONSTRUCTION SITE.

-  = SMOKE ALARMS AS PER SECTION 9.10.19. OF THE ONTARIO BUILDING CODE:
- SHALL HAVE A VISUAL SIGNALING DEVICE;
  - ARE REQUIRED IN EACH SLEEPING ROOM AND HALLWAY;
  - ARE REQUIRED ON EACH STOREY, INCLUDING BASEMENT;
  - ARE REQUIRED TO BE PROVIDED WITH BATTERY AS AN ALTERNATIVE POWER SUPPLY CAPABLE OF PROVIDING POWER FOR AT LEAST 7 DAYS IN NORMAL CONDITION, FOLLOWED BY, 4 MINUTES OF ALARM; AND
  - CARBON MONOXIDE ALARM ARE ALSO REQUIRED ADJACENT TO EACH SLEEPING AREA.

-  = PROVIDE MECHANICAL EXHAUST TO OUTSIDE

2012 O.B.C. DRAWINGS

REV-1	NEW STANDARD DRWG MODIFICATION	13/11/2017	MAD
NO.	DESCRIPTION	DATE	BY

DRAWING: ELECTRICAL  
SECOND FLOOR - STANDARD

ADDRESS:	SCALE:	DATE:
XX	3/16" = 1'-0"	XX/XX/XXXX

815 - THE HARTIN  
2018 FOOTPRINT

(STANDARD DRAWINGS)

SHEET:

E3b

PLAN - ELECTRICAL  
SECOND FLOOR - ELEVATION B (W.C. OPTION)

SCALE: 3/16" = 1'-0"

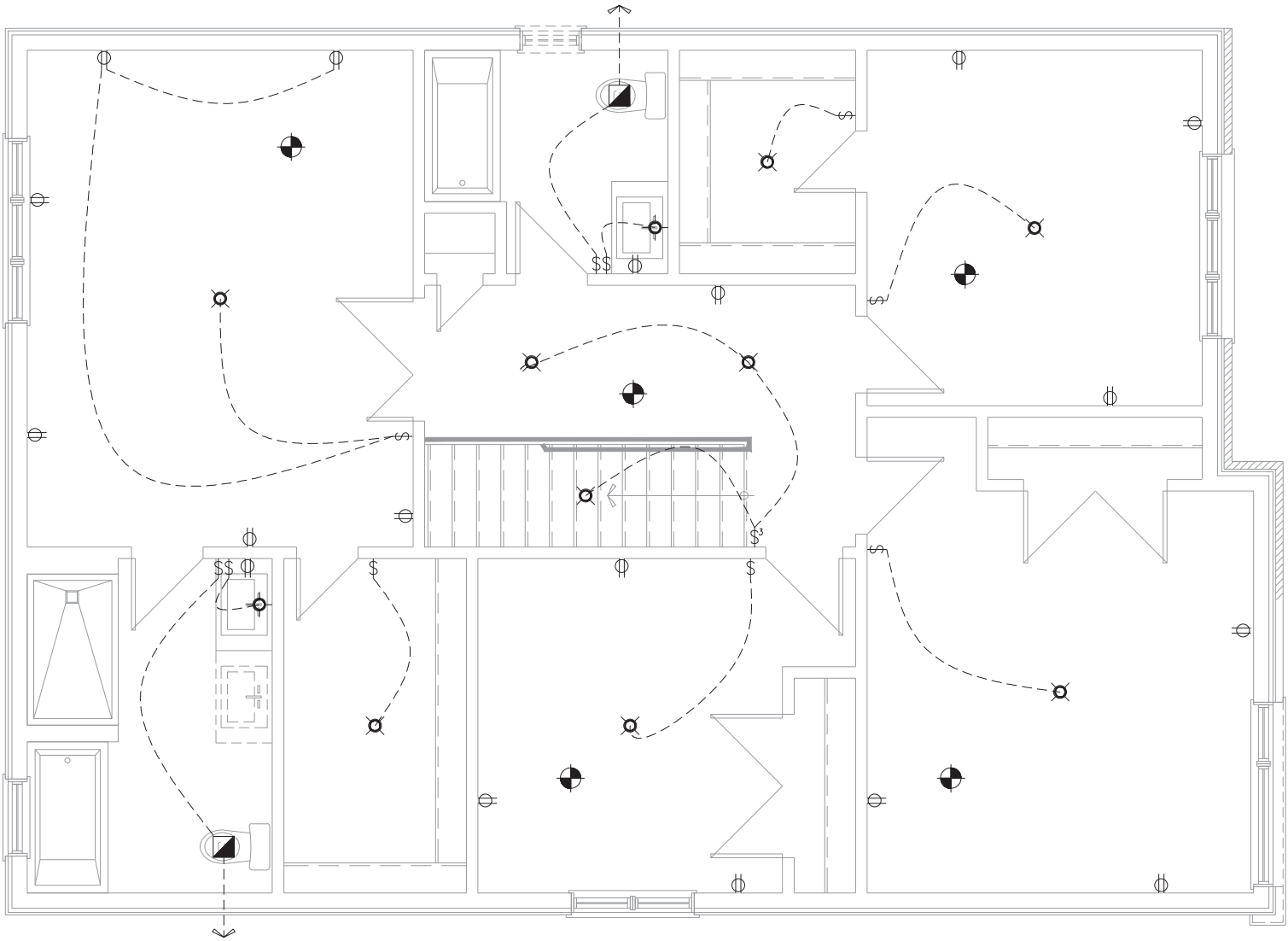

LOT: XXXX  
DATE: XX/XX/XXXX



I, DAN GUERIN, ARCHITECTURAL MANAGER FOR VALECRAFT HOMES LTD., HAVE REVIEWED THE FOLLOWING DOCUMENTS AND TAKE RESPONSIBILITY FOR THE DESIGN ACTIVITIES.

- PERSONAL BCIN #19896
- TARIION REGISTRATION NUMBER #611

\*\* SEE SIGNED SCHEDULE 1: DESIGNER INFORMATION FORM \*\*

THIS DRAWING IS TO BE USED IN CONJUNCTION WITH SCHEDULE B-1A AND ANY 680'S AND MAY SHOW ONLY SOME OF THE CHANGES DETAILED ON THAT DOCUMENT. SHOULD THE DRAWINGS NOT SHOW ALL ITEMS CONTAINED ON A SCHEDULE OR MISS OTHER ITEMS ALTOGETHER, THE SCHEDULE IS CONSIDERED THE GOVERNING DOCUMENT.

ALL CONTRACTORS SHALL PERFORM THEIR WORK WHETHER DESCRIBED OR NOT, ACCORDING TO THE APPLICABLE BUILDING CODE REQUIREMENTS AND MUNICIPAL REGULATIONS.

THE GENERAL CONTRACTOR SHALL CHECK AND VERIFY ALL DIMENSIONS AND REPORT ERRORS AND OMISSIONS TO VALECRAFT'S ARCHITECTURAL DEPARTMENT.

NO DIMENSION SHOULD BE SCALED ON DRAWINGS.

THE GENERAL CONTRACTOR OR SUB-CONTRACTORS WILL BE HELD RESPONSIBLE FOR ALL WORK DONE ON THE CONSTRUCTION SITE.

- ☉ = SMOKE ALARMS AS PER SECTION 9.10.19. OF THE ONTARIO BUILDING CODE:
- SHALL HAVE A VISUAL SIGNALING DEVICE;
  - ARE REQUIRED IN EACH SLEEPING ROOM AND HALLWAY;
  - ARE REQUIRED ON EACH STOREY, INCLUDING BASEMENT;
  - ARE REQUIRED TO BE PROVIDED WITH BATTERY AS AN ALTERNATIVE POWER SUPPLY CAPABLE OF PROVIDING POWER FOR AT LEAST 7 DAYS IN NORMAL CONDITION, FOLLOWED BY, 4 MINUTES OF ALARM; AND
  - CARBON MONOXIDE ALARM ARE ALSO REQUIRED ADJACENT TO EACH SLEEPING AREA.

■ = PROVIDE MECHANICAL EXHAUST TO OUTSIDE

2012 O.B.C. DRAWINGS

REV-1	NEW STANDARD DRWG MODIFICATION	13/11/2017	MAD
NO.	DESCRIPTION	DATE	BY

DRAWING: ELECTRICAL  
SECOND FLOOR - W.C. OPTION

ADDRESS:	SCALE:	DATE:
XX	3/16" = 1'-0"	XX/XX/XXXX

815 - THE HARTIN  
2018 FOOTPRINT

(STANDARD DRAWINGS)

SHEET:

E3b



PLAN - ELECTRICAL  
SECOND FLOOR - ELEVATION C (STANDARD)

SCALE: 3/16" = 1'-0"

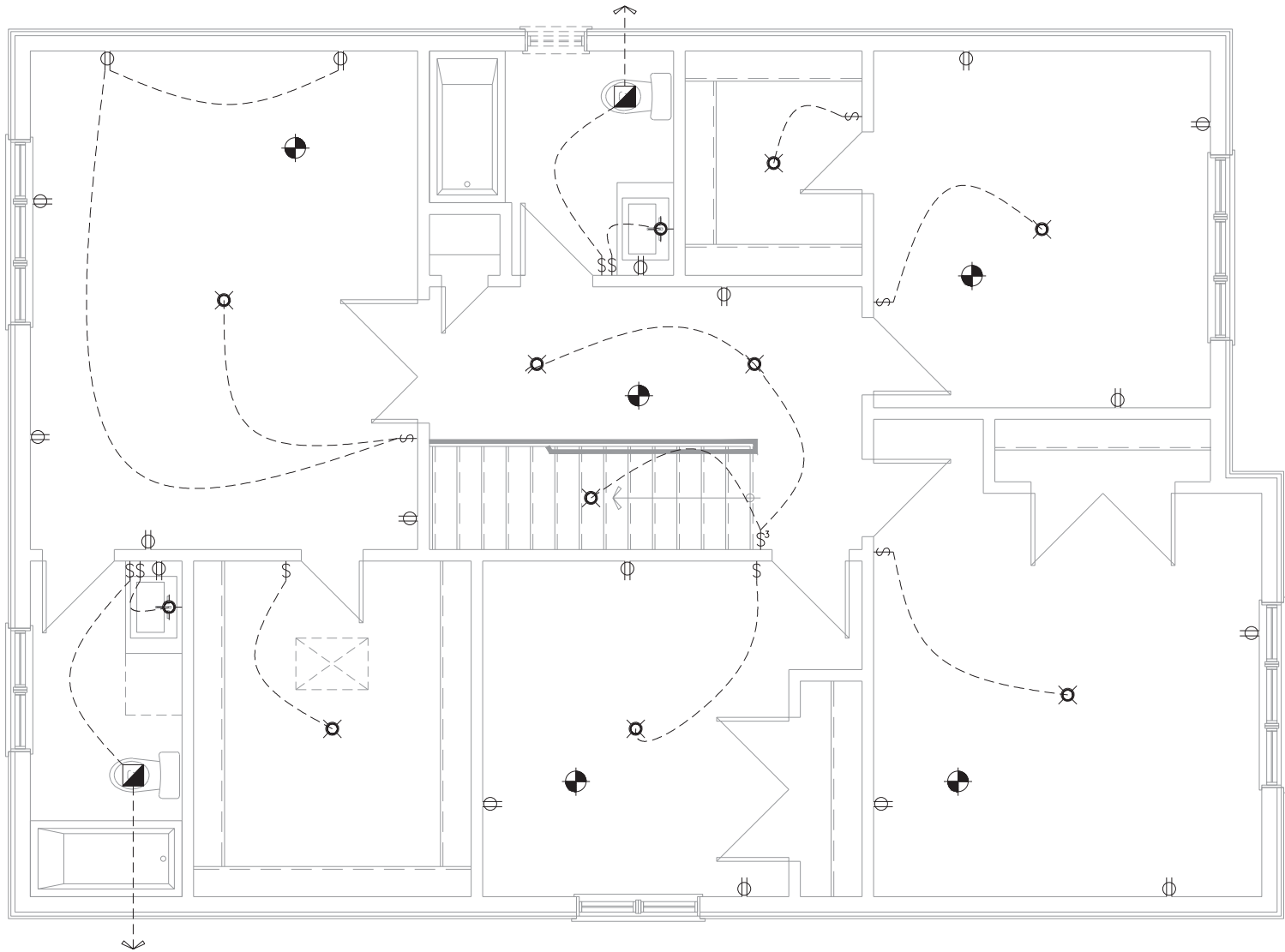

LOT: XXXX  
DATE: XX/XX/XXXX



I, DAN GUERIN, ARCHITECTURAL MANAGER FOR VALECRAFT HOMES LTD., HAVE REVIEWED THE FOLLOWING DOCUMENTS AND TAKE RESPONSIBILITY FOR THE DESIGN ACTIVITIES.

- PERSONAL BCIN #19896
- TARIION REGISTRATION NUMBER #611

\*\* SEE SIGNED SCHEDULE 1: DESIGNER INFORMATION FORM \*\*

THIS DRAWING IS TO BE USED IN CONJUNCTION WITH SCHEDULE B-1A AND ANY 680'S AND MAY SHOW ONLY SOME OF THE CHANGES DETAILED ON THAT DOCUMENT. SHOULD THE DRAWINGS NOT SHOW ALL ITEMS CONTAINED ON A SCHEDULE OR MISS OTHER ITEMS ALTOGETHER, THE SCHEDULE IS CONSIDERED THE GOVERNING DOCUMENT.

ALL CONTRACTORS SHALL PERFORM THEIR WORK WHETHER DESCRIBED OR NOT, ACCORDING TO THE APPLICABLE BUILDING CODE REQUIREMENTS AND MUNICIPAL REGULATIONS.

THE GENERAL CONTRACTOR SHALL CHECK AND VERIFY ALL DIMENSIONS AND REPORT ERRORS AND OMISSIONS TO VALECRAFT'S ARCHITECTURAL DEPARTMENT.

NO DIMENSION SHOULD BE SCALED ON DRAWINGS.

THE GENERAL CONTRACTOR OR SUB-CONTRACTORS WILL BE HELD RESPONSIBLE FOR ALL WORK DONE ON THE CONSTRUCTION SITE.

-  = SMOKE ALARMS AS PER SECTION 9.10.19. OF THE ONTARIO BUILDING CODE:
- SHALL HAVE A VISUAL SIGNALING DEVICE;
  - ARE REQUIRED IN EACH SLEEPING ROOM AND HALLWAY;
  - ARE REQUIRED ON EACH STOREY, INCLUDING BASEMENT;
  - ARE REQUIRED TO BE PROVIDED WITH BATTERY AS AN ALTERNATIVE POWER SUPPLY CAPABLE OF PROVIDING POWER FOR AT LEAST 7 DAYS IN NORMAL CONDITION, FOLLOWED BY, 4 MINUTES OF ALARM; AND
  - CARBON MONOXIDE ALARM ARE ALSO REQUIRED ADJACENT TO EACH SLEEPING AREA.

-  = PROVIDE MECHANICAL EXHAUST TO OUTSIDE

2012 O.B.C. DRAWINGS

REV-1	NEW STANDARD DRWG MODIFICATION	13/11/2017	MAD
NO.	DESCRIPTION	DATE	BY

DRAWING: ELECTRICAL  
SECOND FLOOR - STANDARD

ADDRESS:	SCALE:	DATE:
XX	3/16" = 1'-0"	XX/XX/XXXX

815 - THE HARTIN  
2018 FOOTPRINT

(STANDARD DRAWINGS)

SHEET:

E3c

PLAN - ELECTRICAL  
SECOND FLOOR - ELEVATION C (W.C. OPTION)

SCALE: 3/16" = 1'-0"

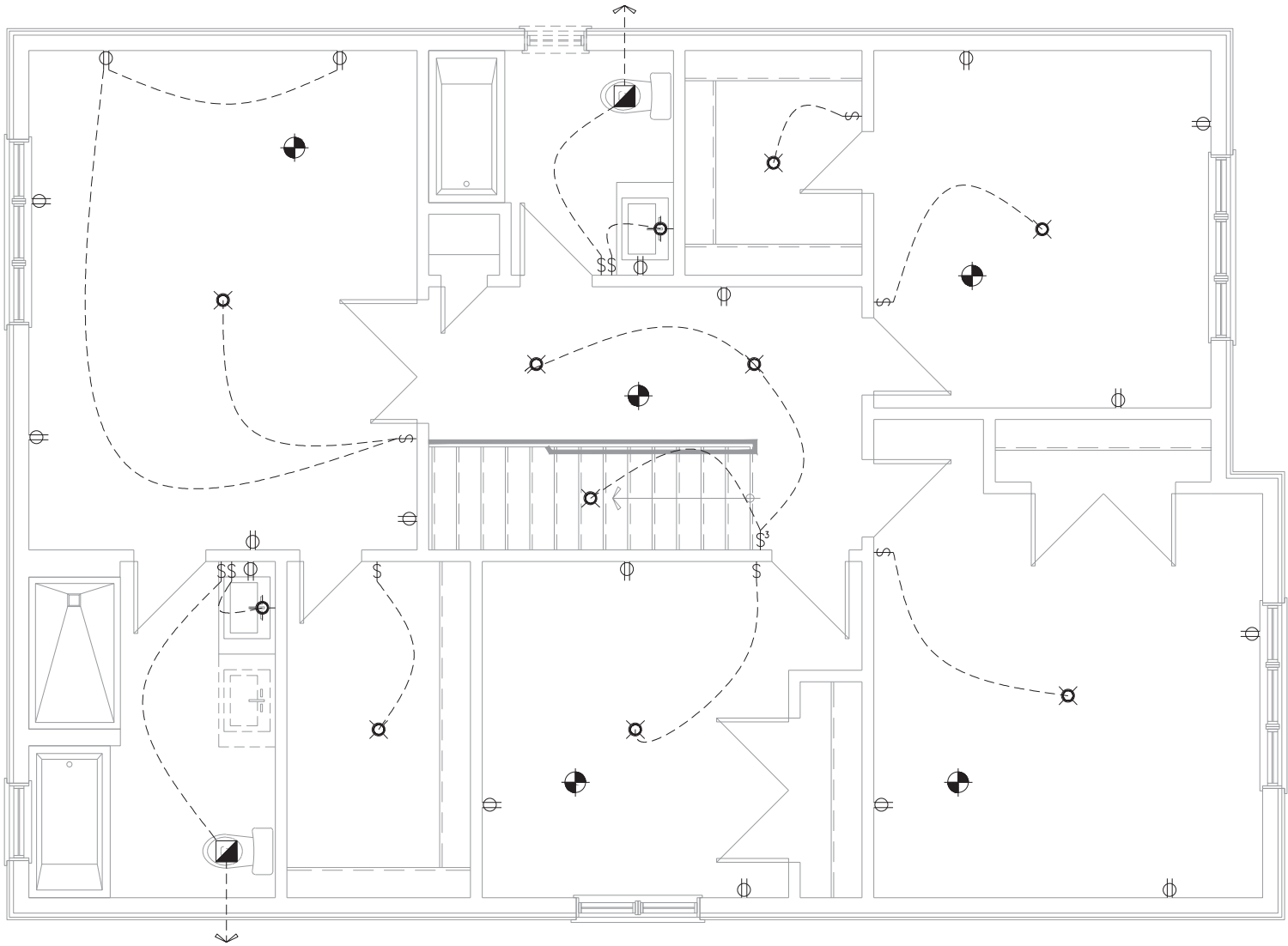

LOT: XXXX  
DATE: XX/XX/XXXX



I, DAN GUERIN, ARCHITECTURAL MANAGER FOR VALECRAFT HOMES LTD., HAVE REVIEWED THE FOLLOWING DOCUMENTS AND TAKE RESPONSIBILITY FOR THE DESIGN ACTIVITIES.

- PERSONAL BCIN #19896
- TARION REGISTRATION NUMBER #611

\*\* SEE SIGNED SCHEDULE 1: DESIGNER INFORMATION FORM \*\*

THIS DRAWING IS TO BE USED IN CONJUNCTION WITH SCHEDULE B-1A AND ANY 680'S AND MAY SHOW ONLY SOME OF THE CHANGES DETAILED ON THAT DOCUMENT. SHOULD THE DRAWINGS NOT SHOW ALL ITEMS CONTAINED ON A SCHEDULE OR MISS OTHER ITEMS ALTOGETHER, THE SCHEDULE IS CONSIDERED THE GOVERNING DOCUMENT.

ALL CONTRACTORS SHALL PERFORM THEIR WORK WHETHER DESCRIBED OR NOT, ACCORDING TO THE APPLICABLE BUILDING CODE REQUIREMENTS AND MUNICIPAL REGULATIONS.

THE GENERAL CONTRACTOR SHALL CHECK AND VERIFY ALL DIMENSIONS AND REPORT ERRORS AND OMISSIONS TO VALECRAFT'S ARCHITECTURAL DEPARTMENT.

NO DIMENSION SHOULD BE SCALED ON DRAWINGS.

THE GENERAL CONTRACTOR OR SUB-CONTRACTORS WILL BE HELD RESPONSIBLE FOR ALL WORK DONE ON THE CONSTRUCTION SITE.

- ☉ = SMOKE ALARMS AS PER SECTION 9.10.19. OF THE ONTARIO BUILDING CODE:
- SHALL HAVE A VISUAL SIGNALING DEVICE;
  - ARE REQUIRED IN EACH SLEEPING ROOM AND HALLWAY;
  - ARE REQUIRED ON EACH STOREY, INCLUDING BASEMENT;
  - ARE REQUIRED TO BE PROVIDED WITH BATTERY AS AN ALTERNATIVE POWER SUPPLY CAPABLE OF PROVIDING POWER FOR AT LEAST 7 DAYS IN NORMAL CONDITION, FOLLOWED BY 4 MINUTES OF ALARM; AND
  - CARBON MONOXIDE ALARM ARE ALSO REQUIRED ADJACENT TO EACH SLEEPING AREA.

- = PROVIDE MECHANICAL EXHAUST TO OUTSIDE

2012 O.B.C. DRAWINGS

REV-1	NEW STANDARD DRWG MODIFICATION	13/11/2017	MAD
NO.	DESCRIPTION	DATE	BY

DRAWING: ELECTRICAL  
SECOND FLOOR - W.C. OPTION

ADDRESS:	SCALE:	DATE:
XX	3/16" = 1'-0"	XX/XX/XXXX

815 - THE HARTIN  
2018 FOOTPRINT

(STANDARD DRAWINGS)

SHEET:

E3c