

Tel: (613) 748-0432  
Fax: (613) 748-0355

**Estimate No#: OR2299 Rev.01**

**Customer:**

Customer Copy

VALECRAFT HOMES LTD.  
Rathwell Landing Singles Ph 2 -  
200amp Included  
Lot: 0284  
Closing Date: 06/09/2020

Salesperson: Jason Thompson (OR)  
Date: 08/11/2019

Location	Qty	Product / Installation Details	Plan Code	Unit Price	Customer Total
Great Room	1.00	(4) Port Plate - (1) Phone CAT5e & (2) Data CAT5e & (1) Cable RG6 Outlets (4) Port Plate - (1) Phone CAT5e & (2) Data CAT5e & (1) Cable RG6 Outlets - Location as shown on floor plan	▲▲▲▲ 12		
Basement	1.00	(4) Port Plate - (1) Phone CAT5e & (2) Data CAT5e & (1) Cable RG6 Outlets (4) Port Plate - (1) Phone CAT5e & (2) Data CAT5e & (1) Cable RG6 Outlets - Location as shown on floor plan - leave in coil in ceiling space for future use	▲▲▲▲ 12		
Master Bedroom	1.00	(4) Port Plate - (1) Phone CAT5e & (2) Data CAT5e & (1) Cable RG6 Outlets (4) Port Plate - (1) Phone CAT5e & (2) Data CAT5e & (1) Cable RG6 Outlets - Location as shown on floor plan	▲▲▲▲ 12		
Bedroom #2	1.00	(4) Port Plate - (1) Phone CAT5e & (2) Data CAT5e & (1) Cable RG6 Outlets (4) Port Plate - (1) Phone CAT5e & (2) Data CAT5e & (1) Cable RG6 Outlets - Location as shown on floor plan	▲▲▲▲ 12		
N/A	1.00	2" PVC Conduit from Basement to Attic	CONDUIT		
N/A	1.00	Vacuum Rough-In Outlet Vacuum Rough-In Outlets	VAC RI		

\*\*\* Total price does not include any applicable taxes.

12 Aug 2019

Customer Signature \_\_\_\_\_

Date \_\_\_\_\_

Phone: (613) 748-0432 | Fax: (613) 748-0355 | Email: info@orbitalti.com | Website: www.orbitalti.com  
5411 Canotek Road, Ottawa, Ontario K1J 9M3

Printed By: Jason Thompson (OR) - Page: 2

*da Ped' August 17-2019*



Tel: (613) 748-0432  
Fax: (613) 748-0355

**Estimate No#: SS1965 Rev.01**

Customer Copy

**Customer:**

VALECRAFT HOMES LTD.  
Rathwell Landing Singles Ph 2 -  
200amp included  
Lot: 0284  
Closing Date: 06/09/2020  
Builder: Jason Thompson  
Project: 08/11/2019  
Date: 08/11/2019

Location	Qty	Product / Installation Details	Plan Code	Unit Price	Customer Total
----------	-----	--------------------------------	-----------	------------	----------------

Great Room	1.00	Add 15 AMP recessed plug approx 72 inches from floor above fire place beside <del>entrance</del>	A		
------------	------	--	---	--	--

Kitchen	1.00	Add 6 LED Halo potlights (AFR4-0930-WH) to be on existing switch in lieu of standard fixture (in Kitchen) as per B1A	B		
---------	------	--	---	--	--

Pantry	1.00	Add standard 15 AMP plug	C		
--------	------	--------------------------	---	--	--

\*\*\* Total price does not include any applicable taxes.

Customer Signature \_\_\_\_\_

12 Aug 2019

Date \_\_\_\_\_

*dated: August 17- 2015*



Phone: (613) 748-0432 | Fax: (613) 748-0355 | Email: info@sandselectric.ca | Website: www.sandselectric.ca

5411 Canotek Road, Ottawa, Ontario K1J 9M3

Printed By: Jason Thompson - Page: 2

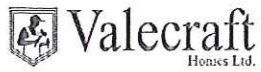

# THE HARTIN

MODEL 815  
2128 sq.ft

Site: Rathwell Landing Purchaser: \_\_\_\_\_  
 Plan No.: \_\_\_\_\_  
 Lot: 284 Purchaser: \_\_\_\_\_  
 Date: August 8, 2019

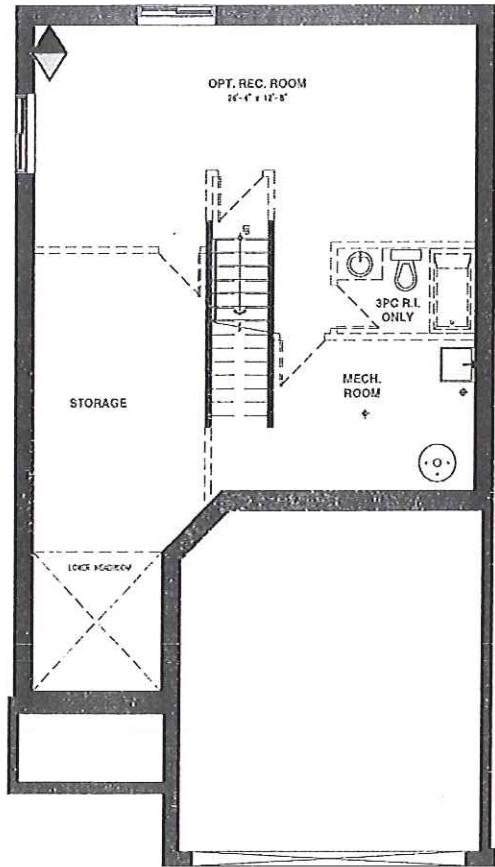

BASEMENT FLOOR

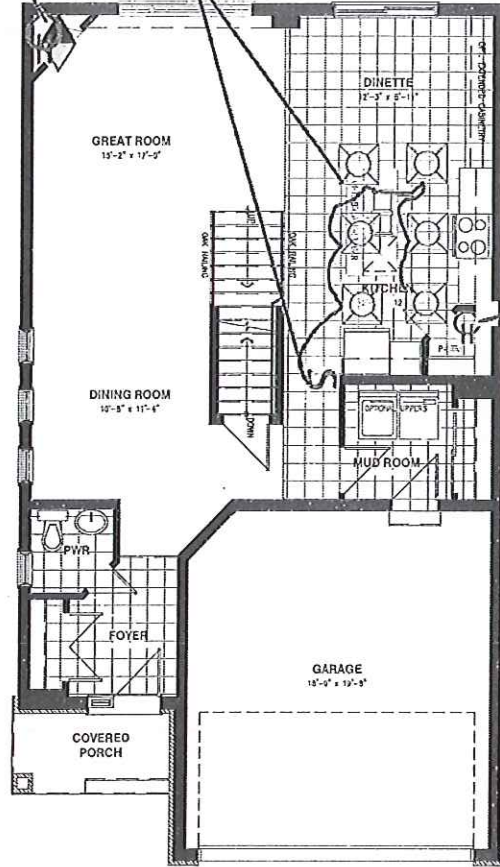

GROUND FLOOR

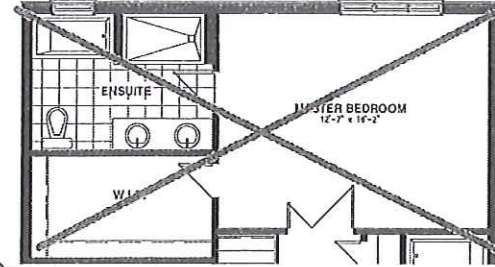

OPTIONAL 5 PC ENSUITE

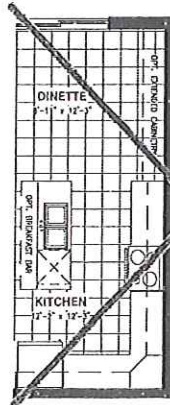

OPTIONAL KITCHEN #1

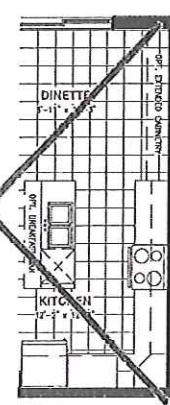

OPTIONAL KITCHEN #2

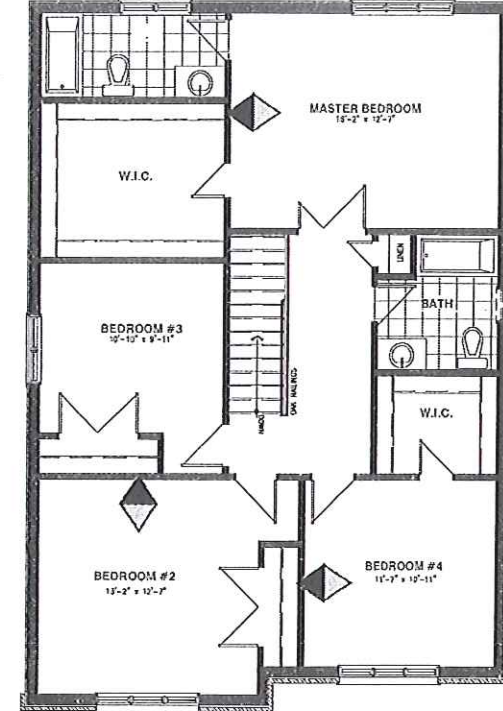

SECOND FLOOR ELEVATION A

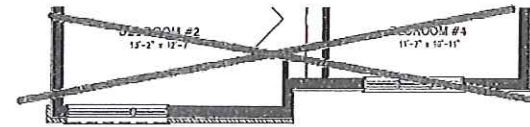

SECOND FLOOR ELEVATION B

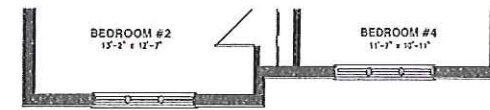

SECOND FLOOR ELEVATION C

CUSTOMER ACCEPTANCE *[Signature]* August 17/19

All dimensions are approximate. Exterior illustrations are artist concepts only and may not be as shown. E & OE, plans, materials and specifications are subject to change without notice. Actual useable floor space may vary from the stated floor area. \*Note: Number of steps varies due to site grading. E. & O.E. 06/03/2019