

STANDARD PLAN:

GROSS INSULATED WALL AREA = 218.8m

GROSS WINDOW AREA = 23.4m

PERCENT GLASS TO WALL AREA = 10.7%

STANDARD ((WOBB)) PLAN:

GROSS INSULATED WALL AREA = 263.8m

GROSS WINDOW AREA = 34m

PERCENT GLASS TO WALL AREA = 12.9%

EXTERIOR FINISH LEGEND

- B – BRICK (MAIN)  
B1 – BRICK SOLDIER COURSE (ACCENT)  
B2 – BRICK SOLDIER COURSE (ACCENT) 20mm PROUD  
B3 – BRICK SLEEPER COURSE  
B4 – STACK BOND (ACCENT)  
B5 – BRICK SILL (ACCENT)  
B6 – BRICK ROW LOCK (ACCENT)  
B7 – BRICK CORBELLING  
B8 – BRICK COINING 20mm PROUD  
+20 – BRICK 20mm PROUD  
-20 – BRICK RECESSED 20mm  
S – SIDING (HORIZONTAL)  
ST – STONE VENEER  
T – TRIM 200mm COVE SIDING  
AF – ALUMINUM FACIA  
AC – ALUMINUM CLADDING  
AS – ASPHALT SHINGLES  
AB – 5" ALUMINUM BAND  
F – FLASHING  
V – ROOF VENT MAX  
P – PARGING  
PC – PRECAST  
PCH10 – PRECAST HEADER 10"  
PCH8 – PRECAST HEADER 8"  
PCS – PRECAST SILL  
PCB – PRECAST BAND  
VS – VINYL SHAKES  
VEC – VERTICAL EXTERIOR CORNER

LOT XXXX

DATE XX/XX/XX

THIS DRAWINGS IS TO BE USED IN CONJUNCTION WITH SCHEDULE B-1A AND MAY SHOW ONLY SOME OF THE CHANGES DETAILED ON THAT DOCUMENT. SHOULD THE DRAWINGS NOT SHOW ALL ITEMS CONTAINED ON A SCHEDULE OR MISS OTHER ITEMS ALTOGETHER, THE SCHEDULE IS CONSIDERED THE GOVERNING DOCUMENT.  
FLOORS CONT  
TENDER 2017

I SCOTT IRWIN BCIN 20765 HAVE REVIEWED AND TAKE RESPONSIBILITY FOR DESIGN ACTIVITIES RELATING TO, HOUSE & SMALL BUILDINGS \_\_\_\_\_.

GENERAL NOTES:

- THE CONTRACTOR SHALL CHECK AND VERIFY ALL DIMENSIONS ON SITE AND REPORT ANY DISCREPANCIES TO THE ARCHITECT PRIOR TO MANUFACTURING OR CONSTRUCTION.
- DO NOT SCALE DRAWINGS.
- ALL WORK SHALL COMPLY WITH THE LOCAL BUILDING CODE AND THE REQUIREMENTS OF ALL AUTHORITIES HAVING JURISDICTION.
- THIS DRAWING SET IS THE EXCLUSIVE PROPERTY OF VALECRAFT HOMES Ltd. COPYRIGHT RESERVED.
- TRANSFER ALL POST LOADS ABOVE TO CONCRETE FOUNDATION OR STEEL BEAM WITH SOLID BLOCKING EQUAL DIMENSION OF SUPPORTING MEMBER.
- WOOD FRAMING IN CONTACT WITH CONCRETE SHALL BE PROTECTED BY 0.15mm POLY.
- IF SHOWER DIFFERS FROM SHOWN PROVIDE GYPCREAT AROUND TUB 3 SIDES. PROVIDE WATERPROOF WALL FINISH 5'-11" ABOVE FLOOR IN SHOWER STALLS, PROVIDE WATERPROOF WALL FINISH 3'-11" ABOVE RIM OF BATHTUBS EQUIPED WITH SHOWER.

IMPORTANT NOTE:

THE CONTRACTOR SHALL NOT MAKE ANY CHANGES OR MODIFICATIONS WITHOUT THE ARCHITECT'S WRITTEN CONSENT. THE CONTRACTOR ASSUMES FULL LEGAL AND CONTRACTUAL LIABILITY FOR ANY UNAUTHORIZED CHANGES. THE CONTRACTOR MAY BE REQUIRED TO CORRECT THEM AT HIS OWN COST.

THE CONTRACTOR, HIS TRADES & SUPPLIERS SHALL PROVIDE SERVICES & MATERIALS IN COMPLIANCE WITH EXISTING CODES, STANDARDS & INDUSTRY GUIDELINES. ALL WORK UPON COMPLETION SHALL BE SUFFICIENT TO OBTAIN THE OCCUPANCY PERMIT. ANY AUTHORITIES HAVING JURISDICTION SHALL BE AT THE EXPENSE OF THE CONTRACTOR, TRADE OR SUPPLIER.

WORK TO COMMENCE ONLY ONCE PERMIT IS OBTAINED FROM THE AUTHORITIES HAVING JURISDICTION.

THESE DRAWINGS SHALL BE USED IN CONJUNCTION WITH VALECRAFT HOMES STANDARD SPECIFICATION DETAILS & CONTRACTOR'S SCHEDULE 'B' CONTRACT.

2012 OBC DRAWINGS

1.	AS PER STRUCTURAL	27/05/15	SI
NO	DESCRIPTION	DATE	BY



TITLE: Front Elevation 'A'

ACAD FILE: SCALE: 1/4" = 1'-0"

1020 - The Morgan 2012 Footprint (STANDARD DRAWINGS) DWG. A-1



Front Elevation 'A'

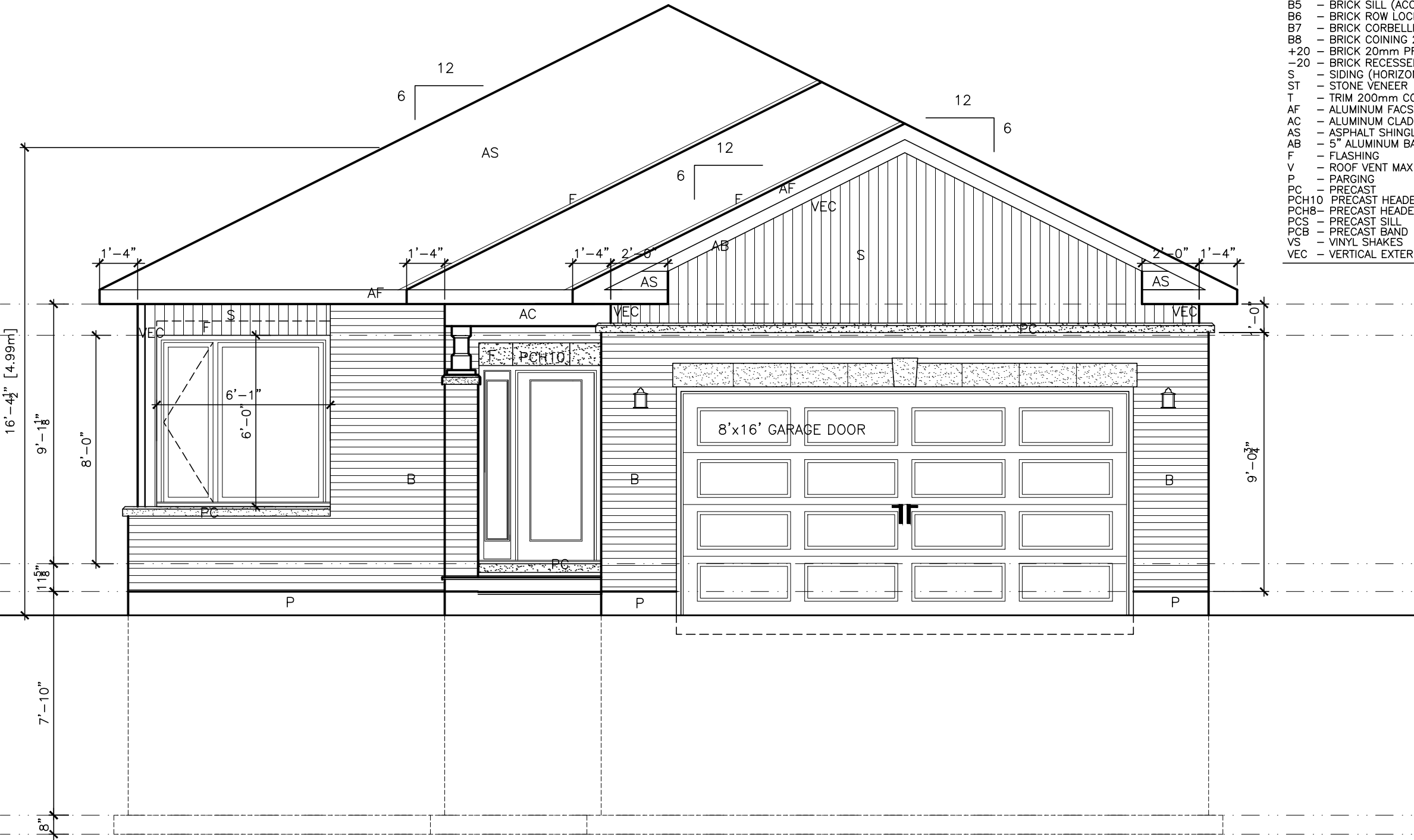

Front Elevation 'B'

- EXTERIOR FINISH LEGEND
- B - BRICK (MAIN)
  - B1 - BRICK SOLDIER COURSE (ACCENT)
  - B2 - BRICK SOLDIER COURSE (ACCENT) 20mm PROUD
  - B3 - BRICK SLEEPER COURSE
  - B4 - STACK BOND (ACCENT)
  - B5 - BRICK SILL (ACCENT)
  - B6 - BRICK ROW LOCK (ACCENT)
  - B7 - BRICK CORBELLING
  - B8 - BRICK COINING 20mm PROUD
  - +20 - BRICK 20mm PROUD
  - 20 - BRICK RECESSED 20mm
  - S - SIDING (HORIZONTAL)
  - ST - STONE VENEER
  - T - TRIM 200mm COVE SIDING
  - AF - ALUMINUM FASCIA
  - AC - ALUMINUM CLADDING
  - AS - ASPHALT SHINGLES
  - AB - 5" ALUMINUM BAND
  - F - FLASHING
  - V - ROOF VENT MAX
  - P - PARGING
  - PC - PRECAST
  - PCH10 - PRECAST HEADER 10"
  - PCH8 - PRECAST HEADER 8"
  - PCS - PRECAST SILL
  - PCB - PRECAST BAND
  - VS - VINYL SHAKES
  - VEC - VERTICAL EXTERIOR CORNER

LOT XXxx

DATE XX/XX/XX

THIS DRAWINGS IS TO BE USED IN CONJUNCTION WITH SCHEDULE B-1A AND MAY SHOW ONLY SOME OF THE CHANGES DETAILED ON THAT DOCUMENT. SHOULD THE DRAWINGS NOT SHOW ALL ITEMS CONTAINED ON A SCHEDULE OR MISS OTHER ITEMS ALTOGETHER, THE SCHEDULE IS CONSIDERED THE GOVERNING DOCUMENT.  
FLOORS CONT  
**TENDER 2017**

I SCOTT IRWIN BCIN 20765 HAVE REVIEWED AND TAKE RESPONSIBILITY FOR DESIGN ACTIVITIES RELATING TO, HOUSE & SMALL BUILDINGS \_\_\_\_\_.

- GENERAL NOTES:
- THE CONTRACTOR SHALL CHECK AND VERIFY ALL DIMENSIONS ON SITE AND REPORT ANY DISCREPANCIES TO THE ARCHITECT PRIOR TO MANUFACTURING OR CONSTRUCTION.
  - DO NOT SCALE DRAWINGS.
  - ALL WORK SHALL COMPLY WITH THE LOCAL BUILDING CODE AND THE REQUIREMENTS OF ALL AUTHORITIES HAVING JURISDICTION.
  - THIS DRAWING SET IS THE EXCLUSIVE PROPERTY OF VALECRAFT HOMES Ltd. COPYRIGHT RESERVED.
  - TRANSFER ALL POST LOADS ABOVE TO CONCRETE FOUNDATION OR STEEL BEAM WITH SOLID BLOCKING EQUAL DIMENSION OF SUPPORTING MEMBER.
  - WOOD FRAMING IN CONTACT WITH CONCRETE SHALL BE PROTECTED BY 0.15mm POLY.
  - IF SHOWER DIFFERS FROM SHOWN PROVIDE GYPCREAT AROUND TUB 3 SIDES. PROVIDE WATERPROOF WALL FINISH 5'-11" ABOVE FLOOR IN SHOWER STALLS, PROVIDE WATERPROOF WALL FINISH 3'-11" ABOVE RIM OF BATHTUBS EQUIPED WITH SHOWER.

IMPORTANT NOTE:

THE CONTRACTOR SHALL NOT MAKE ANY CHANGES OR MODIFICATIONS WITHOUT THE ARCHITECT'S WRITTEN CONSENT. THE CONTRACTOR ASSUMES FULL LEGAL AND CONTRACTUAL LIABILITY FOR ANY UNAUTHORIZED CHANGES. THE CONTRACTOR MAY BE REQUIRED TO CORRECT THEM AT HIS OWN COST.

THE CONTRACTOR, HIS TRADES & SUPPLIERS SHALL PROVIDE SERVICES & MATERIALS IN COMPLIANCE WITH EXISTING CODES, STANDARDS & INDUSTRY GUIDELINES. ALL WORK UPON COMPLETION SHALL BE SUFFICIENT TO OBTAIN THE OCCUPANCY PERMIT. ANY AUTHORITIES HAVING JURISDICTION SHALL BE AT THE EXPENSE OF THE CONTRACTOR, TRADE OR SUPPLIER.

WORK TO COMMENCE ONLY ONCE PERMIT IS OBTAINED FROM THE AUTHORITIES HAVING JURISDICTION.

THESE DRAWINGS SHALL BE USED IN CONJUNCTION WITH VALECRAFT HOMES STANDARD SPECIFICATION DETAILS & CONTRACTOR'S SCHEDULE 'B' CONTRACT.

2012 OBC DRAWINGS

1.	AS PER STRUCTURAL	27/05/15	SI
NO	DESCRIPTION	DATE	BY



TITLE: Front Elevation 'B'

ACAD FILE: SCALE: 1/4" = 1'-0"

1020 - The Morgan  
2012 Footprint  
(STANDARD DRAWINGS)  
DWG. A-1b



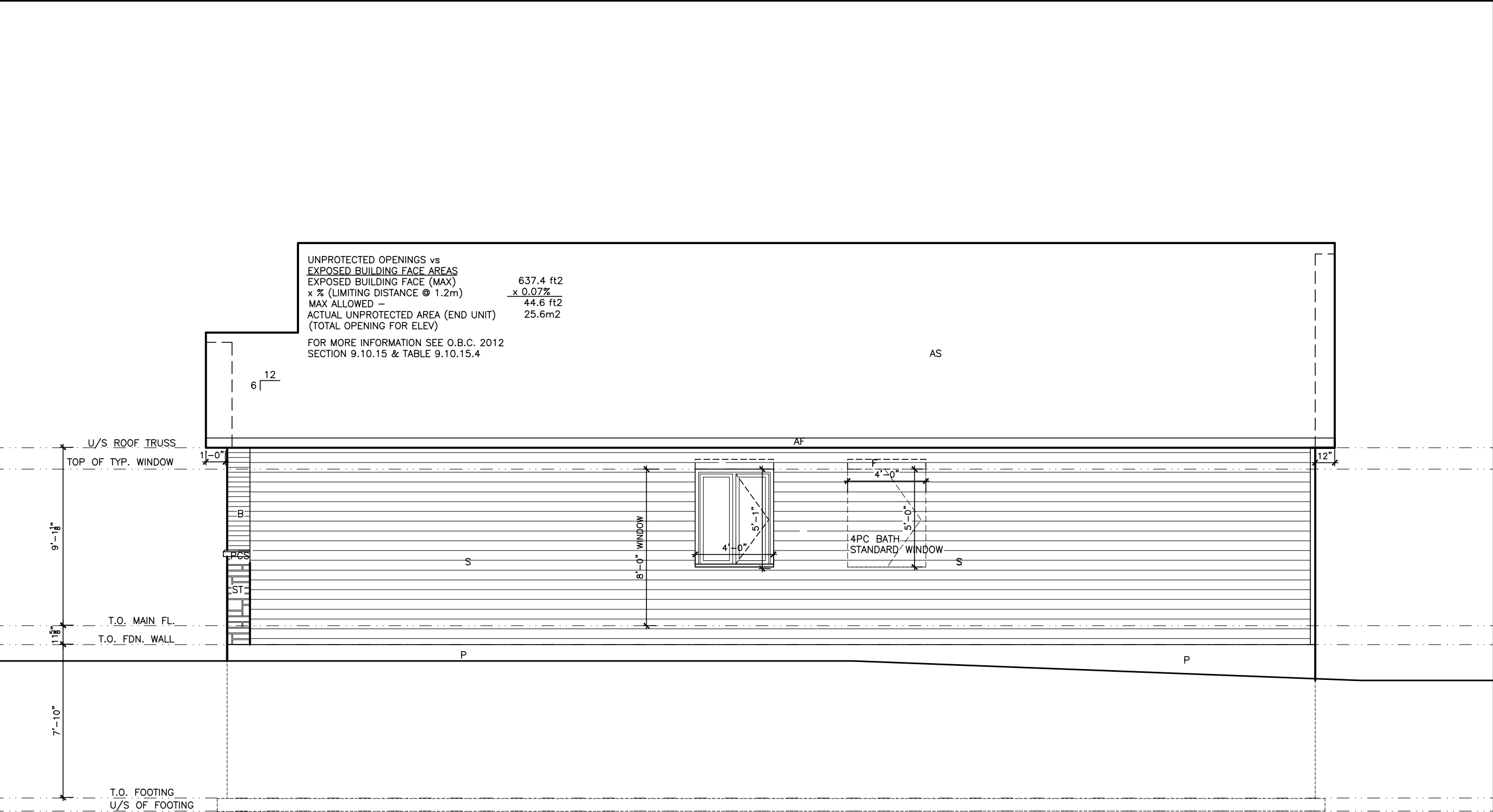

 GARAGE SIDE ELEVATION A

LOT **XXxx**

DATE **XX/XX/XX**

THIS DRAWINGS IS TO BE USED IN CONJUNCTION WITH SCHEDULE B-1A AND MAY SHOW ONLY SOME OF THE CHANGES DETAILED ON THAT DOCUMENT. SHOULD THE DRAWINGS NOT SHOW ALL ITEMS CONTAINED ON A SCHEDULE OR MISS OTHER ITEMS ALTOGETHER, THE SCHEDULE IS CONSIDERED THE GOVERNING DOCUMENT.  
FLOORS CONT

**TENDER 2017**

I SCOTT IRWIN BCIN 20765 HAVE REVIEWED AND TAKE RESPONSIBILITY FOR DESIGN ACTIVITIES RELATING TO, HOUSE & SMALL BUILDINGS \_\_\_\_\_.

- GENERAL NOTES:**
- THE CONTRACTOR SHALL CHECK AND VERIFY ALL DIMENSIONS ON SITE AND REPORT ANY DISCREPANCIES TO THE ARCHITECT PRIOR TO MANUFACTURING OR CONSTRUCTION.
  - DO NOT SCALE DRAWINGS
  - ALL WORK SHALL COMPLY WITH THE LOCAL BUILDING CODE AND THE REQUIREMENTS OF ALL AUTHORITIES HAVING JURISDICTION.
  - THIS DRAWING SET IS THE EXCLUSIVE PROPERTY OF VALECRAFT HOMES Ltd. COPYRIGHT RESERVED.
  - TRANSFER ALL POST LOADS ABOVE TO CONCRETE FOUNDATION OR STEEL BEAM WITH SOLID BLOCKING EQUAL DIMENSION OF SUPPORTING MEMBER.
  - WOOD FRAMING IN CONTACT WITH CONCRETE SHALL BE PROTECTED BY 0.15mm POLY.
  - IF SHOWER DIFFERS FROM SHOWN PROVIDE GYPCREAT AROUND TUB 3 SIDES. PROVIDE WATERPROOF WALL FINISH 5'-11" ABOVE FLOOR IN SHOWER STALLS, PROVIDE WATERPROOF WALL FINISH 3'-11" ABOVE RIM OF BATHTUBS EQUIPED WITH SHOWER.

**IMPORTANT NOTE:**

THE CONTRACTOR SHALL NOT MAKE ANY CHANGES OR MODIFICATIONS WITHOUT THE ARCHITECT'S WRITTEN CONSENT. THE CONTRACTOR ASSUMES FULL LEGAL AND CONTRACTUAL LIABILITY FOR ANY UNAUTHORIZED CHANGES. THE CONTRACTOR MAY BE REQUIRED TO CORRECT THEM AT HIS OWN COST.

THE CONTRACTOR, HIS TRADES & SUPPLIERS SHALL PROVIDE SERVICES & MATERIALS IN COMPLIANCE WITH EXISTING CODES, STANDARDS & INDUSTRY GUIDELINES. ALL WORK UPON COMPLETION SHALL BE SUFFICIENT TO OBTAIN THE OCCUPANCY PERMIT. ANY AUTHORITIES HAVING JURISDICTION SHALL BE AT THE EXPENSE OF THE CONTRACTOR, TRADE OR SUPPLIER.

WORK TO COMMENCE ONLY ONCE PERMIT IS OBTAINED FROM THE AUTHORITIES HAVING JURISDICTION.

THESE DRAWINGS SHALL BE USED IN CONJUNCTION WITH VALECRAFT HOMES STANDARD SPECIFICATION DETAILS & CONTRACTOR'S SCHEDULE 'B' CONTRACT.

- EXTERIOR FINISH LEGEND**
- B – BRICK (MAIN)
  - B1 – BRICK SOLDIER COURSE (ACCENT)
  - B2 – BRICK SOLDIER COURSE (ACCENT) 20mm PROUD
  - B3 – BRICK SLEEPER COURSE
  - B4 – STACK BOND (ACCENT)
  - B5 – BRICK SILL (ACCENT)
  - B6 – BRICK ROW LOCK (ACCENT)
  - B7 – BRICK CORBELLING
  - B8 – BRICK COINING 20mm PROUD
  - +20 – BRICK 20mm PROUD
  - 20 – BRICK RECESSED 20mm
  - S – SIDING (HORIZONTAL)
  - ST – STONE VENEER
  - T – TRIM 200mm COVE SIDING
  - AF – ALUMINUM FACIA
  - AC – ALUMINUM CLADDING
  - AS – ASPHALT SHINGLES
  - AB – 5" ALUMINUM BAND
  - F – FLASHING
  - V – ROOF VENT MAX
  - P – PARING
  - PC – PRECAST
  - PCH10 – PRECAST HEADER 10"
  - PCH8 – PRECAST HEADER 8"
  - PCS – PRECAST SILL
  - PCB – PRECAST BAND
  - VS – VINYL SHAKES
  - VEC – VERTICAL EXTERIOR CORNER

**2012 OBC DRAWINGS**

1.	AS PER STRUCTURAL	27/05/15	SI
NO	DESCRIPTION	DATE	BY



TITLE:  
**GARAGE SIDE ELEVATION A**

ACAD FILE: SCALE:  
3/16" = 1'-0"

1020 - The Morgan  
2012 Footprint  
(STANDARD DRAWINGS)

DWG.  
**A-3**



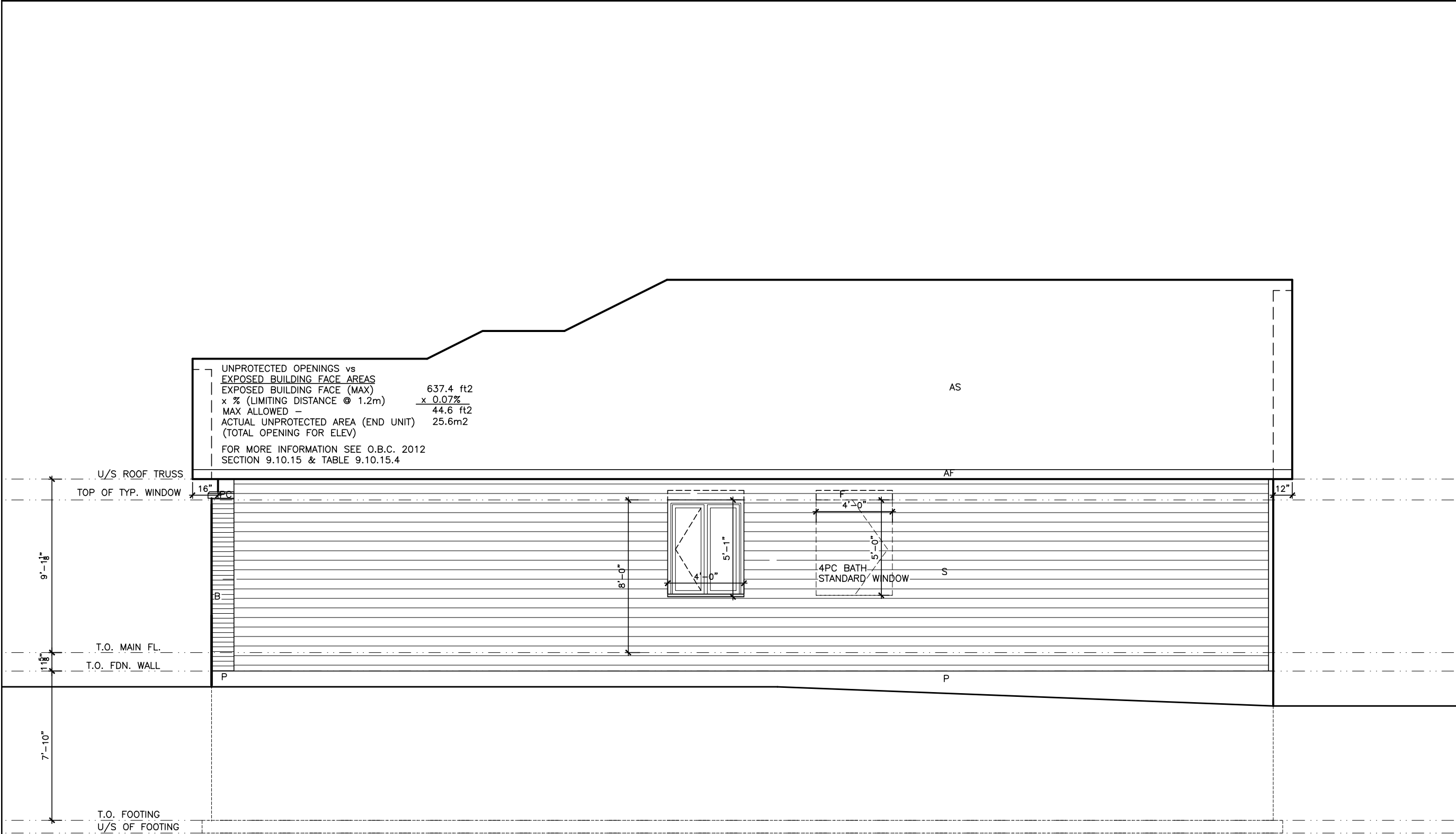

 GARAGE SIDE ELEVATION B

LOT **XXxx**

DATE **XX/XX/XX**

THIS DRAWINGS IS TO BE USED IN CONJUNCTION WITH SCHEDULE B-1A AND MAY SHOW ONLY SOME OF THE CHANGES DETAILED ON THAT DOCUMENT. SHOULD THE DRAWINGS NOT SHOW ALL ITEMS CONTAINED ON A SCHEDULE OR MISS OTHER ITEMS ALTOGETHER, THE SCHEDULE IS CONSIDERED THE GOVERNING DOCUMENT.  
FLOORS CONT **TENDER 2017**

I SCOTT IRWIN BCIN 20765 HAVE REVIEWED AND TAKE RESPONSIBILITY FOR DESIGN ACTIVITIES RELATING TO, HOUSE & SMALL BUILDINGS \_\_\_\_\_.

- GENERAL NOTES:**
- THE CONTRACTOR SHALL CHECK AND VERIFY ALL DIMENSIONS ON SITE AND REPORT ANY DISCREPANCIES TO THE ARCHITECT PRIOR TO MANUFACTURING OR CONSTRUCTION.
  - DO NOT SCALE DRAWINGS.
  - ALL WORK SHALL COMPLY WITH THE LOCAL BUILDING CODE AND THE REQUIREMENTS OF ALL AUTHORITIES HAVING JURISDICTION.
  - THIS DRAWING SET IS THE EXCLUSIVE PROPERTY OF VALECRAFT HOMES Ltd. COPYRIGHT RESERVED.
  - TRANSFER ALL POST LOADS ABOVE TO CONCRETE FOUNDATION OR STEEL BEAM WITH SOLID BLOCKING EQUAL DIMENSION OF SUPPORTING MEMBER.
  - WOOD FRAMING IN CONTACT WITH CONCRETE SHALL BE PROTECTED BY 0.15mm POLY.
  - IF SHOWER DIFFERS FROM SHOWN PROVIDE GYPCREAT AROUND TUB 3 SIDES. PROVIDE WATERPROOF WALL FINISH 5'-11" ABOVE FLOOR IN SHOWER STALLS, PROVIDE WATERPROOF WALL FINISH 3'-11" ABOVE RIM OF BATHTUBS EQUIPED WITH SHOWER.

**IMPORTANT NOTE:**

THE CONTRACTOR SHALL NOT MAKE ANY CHANGES OR MODIFICATIONS WITHOUT THE ARCHITECT'S WRITTEN CONSENT. THE CONTRACTOR ASSUMES FULL LEGAL AND CONTRACTUAL LIABILITY FOR ANY UNAUTHORIZED CHANGES. THE CONTRACTOR MAY BE REQUIRED TO CORRECT THEM AT HIS OWN COST.

THE CONTRACTOR, HIS TRADES & SUPPLIERS SHALL PROVIDE SERVICES & MATERIALS IN COMPLIANCE WITH EXISTING CODES, STANDARDS & INDUSTRY GUIDELINES. ALL WORK UPON COMPLETION SHALL BE SUFFICIENT TO OBTAIN THE OCCUPANCY PERMIT. ANY AUTHORITIES HAVING JURISDICTION SHALL BE AT THE EXPENSE OF THE CONTRACTOR, TRADE OR SUPPLIER.

WORK TO COMMENCE ONLY ONCE PERMIT IS OBTAINED FROM THE AUTHORITIES HAVING JURISDICTION.

THESE DRAWINGS SHALL BE USED IN CONJUNCTION WITH VALECRAFT HOMES STANDARD SPECIFICATION DETAILS & CONTRACTOR'S SCHEDULE 'B' CONTRACT.

- EXTERIOR FINISH LEGEND**
- B – BRICK (MAIN)
  - B1 – BRICK SOLDIER COURSE (ACCENT)
  - B2 – BRICK SOLDIER COURSE (ACCENT) 20mm PROUD
  - B3 – BRICK SLEEPER COURSE
  - B4 – STACK BOND (ACCENT)
  - B5 – BRICK SILL (ACCENT)
  - B6 – BRICK ROW LOCK (ACCENT)
  - B7 – BRICK CORBELLING
  - B8 – BRICK COINING 20mm PROUD
  - +20 – BRICK 20mm PROUD
  - 20 – BRICK RECESSED 20mm
  - S – SIDING (HORIZONTAL)
  - ST – STONE VENEER
  - T – TRIM 200mm COVE SIDING
  - AF – ALUMINUM FACSLA
  - AC – ALUMINUM CLADDING
  - AS – ASPHALT SHINGLES
  - AB – 5" ALUMINUM BAND
  - F – FLASHING
  - V – ROOF VENT MAX
  - P – PARGING
  - PC – PRECAST
  - PCH10 – PRECAST HEADER 10"
  - PCH8 – PRECAST HEADER 8"
  - PCS – PRECAST SILL
  - PCB – PRECAST BAND
  - VS – VINYL SHAKES
  - VEC – VERTICAL EXTERIOR CORNER

**2012 OBC DRAWINGS**

1.	AS PER STRUCTURAL	27/05/15	SI
NO	DESCRIPTION	DATE	BY



TITLE: **GARAGE SIDE ELEVATION B**

ACAD FILE: SCALE: 3/16" = 1'-0"

1020 - The Morgan  
2012 Footprint  
(STANDARD DRAWINGS)  
DWG. **A-3b**

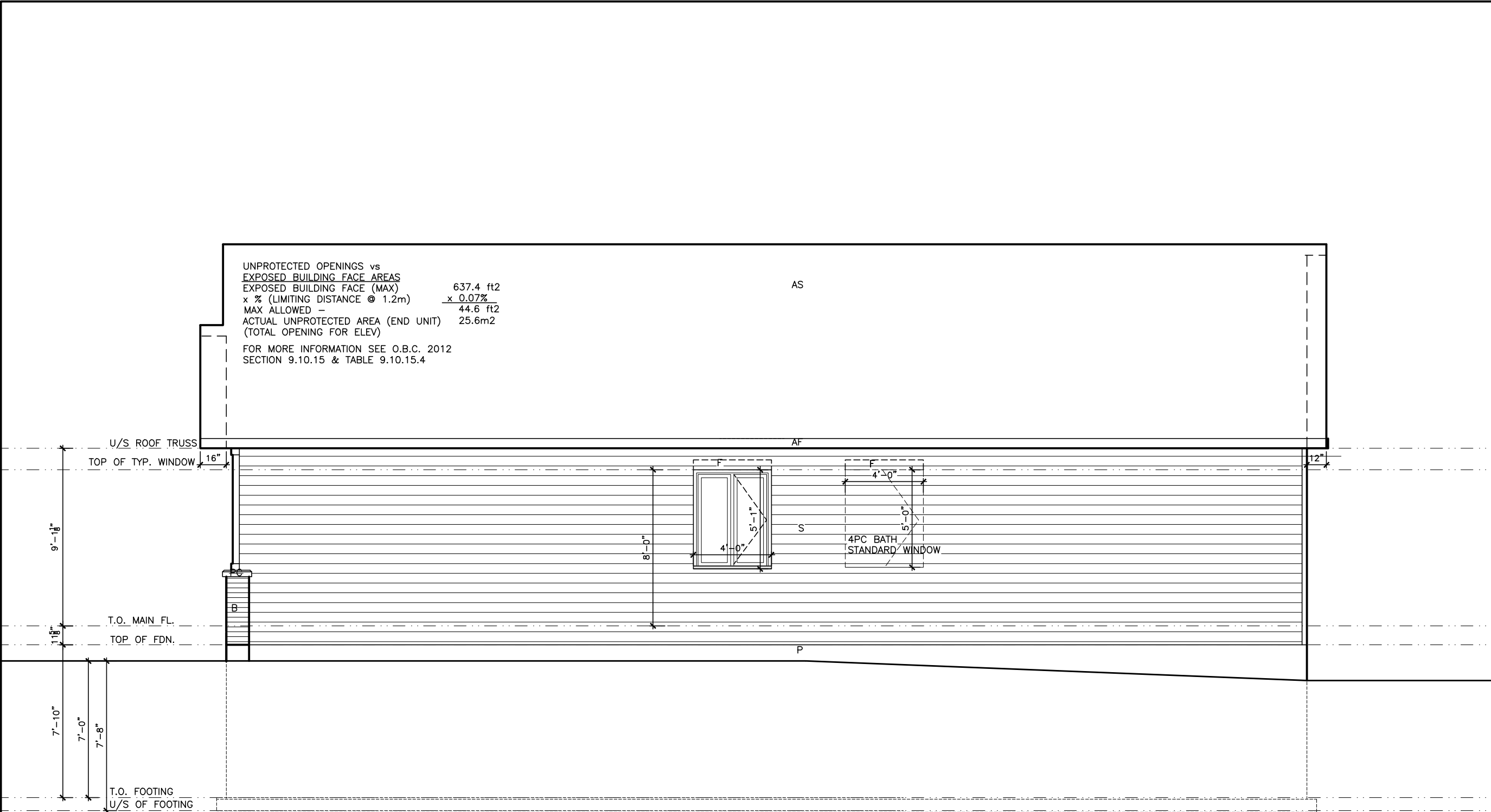

 GARAGE SIDE ELEVATION C

LOT XXxx

DATE XX/XX/XX

THIS DRAWINGS IS TO BE USED IN CONJUNCTION WITH SCHEDULE B-1A AND MAY SHOW ONLY SOME OF THE CHANGES DETAILED ON THAT DOCUMENT. SHOULD THE DRAWINGS NOT SHOW ALL ITEMS CONTAINED ON A SCHEDULE OR MISS OTHER ITEMS ALTOGETHER, THE SCHEDULE IS CONSIDERED THE GOVERNING DOCUMENT.  
FLOORS CONT

TENDER 2017

I SCOTT IRWIN BCIN 20765 HAVE REVIEWED AND TAKE RESPONSIBILITY FOR DESIGN ACTIVITIES RELATING TO, HOUSE & SMALL BUILDINGS \_\_\_\_\_.

- GENERAL NOTES:
- THE CONTRACTOR SHALL CHECK AND VERIFY ALL DIMENSIONS ON SITE AND REPORT ANY DISCREPANCIES TO THE ARCHITECT PRIOR TO MANUFACTURING OR CONSTRUCTION.
  - DO NOT SCALE DRAWINGS.
  - ALL WORK SHALL COMPLY WITH THE LOCAL BUILDING CODE AND THE REQUIREMENTS OF ALL AUTHORITIES HAVING JURISDICTION.
  - THIS DRAWING SET IS THE EXCLUSIVE PROPERTY OF VALECRAFT HOMES Ltd. COPYRIGHT RESERVED.
  - TRANSFER ALL POST LOADS ABOVE TO CONCRETE FOUNDATION OR STEEL BEAM WITH SOLID BLOCKING EQUAL DIMENSION OF SUPPORTING MEMBER.
  - WOOD FRAMING IN CONTACT WITH CONCRETE SHALL BE PROTECTED BY 0.15mm POLY.
  - IF SHOWER DIFFERS FROM SHOWN PROVIDE GYPCREAT AROUND TUB 3 SIDES. PROVIDE WATERPROOF WALL FINISH 5'-11" ABOVE FLOOR IN SHOWER STALLS, PROVIDE WATERPROOF WALL FINISH 3'-11" ABOVE RIM OF BATHTUBS EQUIPED WITH SHOWER.

IMPORTANT NOTE:

THE CONTRACTOR SHALL NOT MAKE ANY CHANGES OR MODIFICATIONS WITHOUT THE ARCHITECT'S WRITTEN CONSENT. THE CONTRACTOR ASSUMES FULL LEGAL AND CONTRACTUAL LIABILITY FOR ANY UNAUTHORIZED CHANGES. THE CONTRACTOR MAY BE REQUIRED TO CORRECT THEM AT HIS OWN COST.

THE CONTRACTOR, HIS TRADES & SUPPLIERS SHALL PROVIDE SERVICES & MATERIALS IN COMPLIANCE WITH EXISTING CODES, STANDARDS & INDUSTRY GUIDELINES. ALL WORK UPON COMPLETION SHALL BE SUFFICIENT TO OBTAIN THE OCCUPANCY PERMIT. ANY AUTHORITIES HAVING JURISDICTION SHALL BE AT THE EXPENSE OF THE CONTRACTOR, TRADE OR SUPPLIER.

WORK TO COMMENCE ONLY ONCE PERMIT IS OBTAINED FROM THE AUTHORITIES HAVING JURISDICTION.

THESE DRAWINGS SHALL BE USED IN CONJUNCTION WITH VALECRAFT HOMES STANDARD SPECIFICATION DETAILS & CONTRACTOR'S SCHEDULE 'B' CONTRACT.

- EXTERIOR FINISH LEGEND
- B - BRICK (MAIN)
  - B1 - BRICK SOLDIER COURSE (ACCENT)
  - B2 - BRICK SOLDIER COURSE (ACCENT) 20mm PROUD
  - B3 - BRICK SLEEPER COURSE
  - B4 - STACK BOND (ACCENT)
  - B5 - BRICK SILL (ACCENT)
  - B6 - BRICK ROW LOCK (ACCENT)
  - B7 - BRICK CORBELLING
  - B8 - BRICK COINING 20mm PROUD
  - +20 - BRICK 20mm PROUD
  - 20 - BRICK RECESSED 20mm
  - S - SIDING (HORIZONTAL)
  - ST - STONE VENEER
  - T - TRIM 200mm COVE SIDING
  - AF - ALUMINUM FACSIA
  - AC - ALUMINUM CLADDING
  - AS - ASPHALT SHINGLES
  - AB - 5" ALUMINUM BAND
  - F - FLASHING
  - V - ROOF VENT MAX
  - P - PARGING
  - PC - PRECAST
  - PCH10 - PRECAST HEADER 10"
  - PCH8 - PRECAST HEADER 8"
  - PCS - PRECAST SILL
  - PCB - PRECAST BAND
  - VS - VINYL SHAKES
  - VEC - VERTICAL EXTERIOR CORNER

2012 OBC DRAWINGS

1.	AS PER STRUCTURAL	27/05/15 SI
NO.	DESCRIPTION	DATE BY



TITLE:  
GARAGE SIDE ELEVATION C

ACAD FILE: SCALE:  
3/16" = 1'-0"

1020 - The Morgan  
2012 Footprint  
( STANDARD DRAWINGS)

DWG.  
A-3c

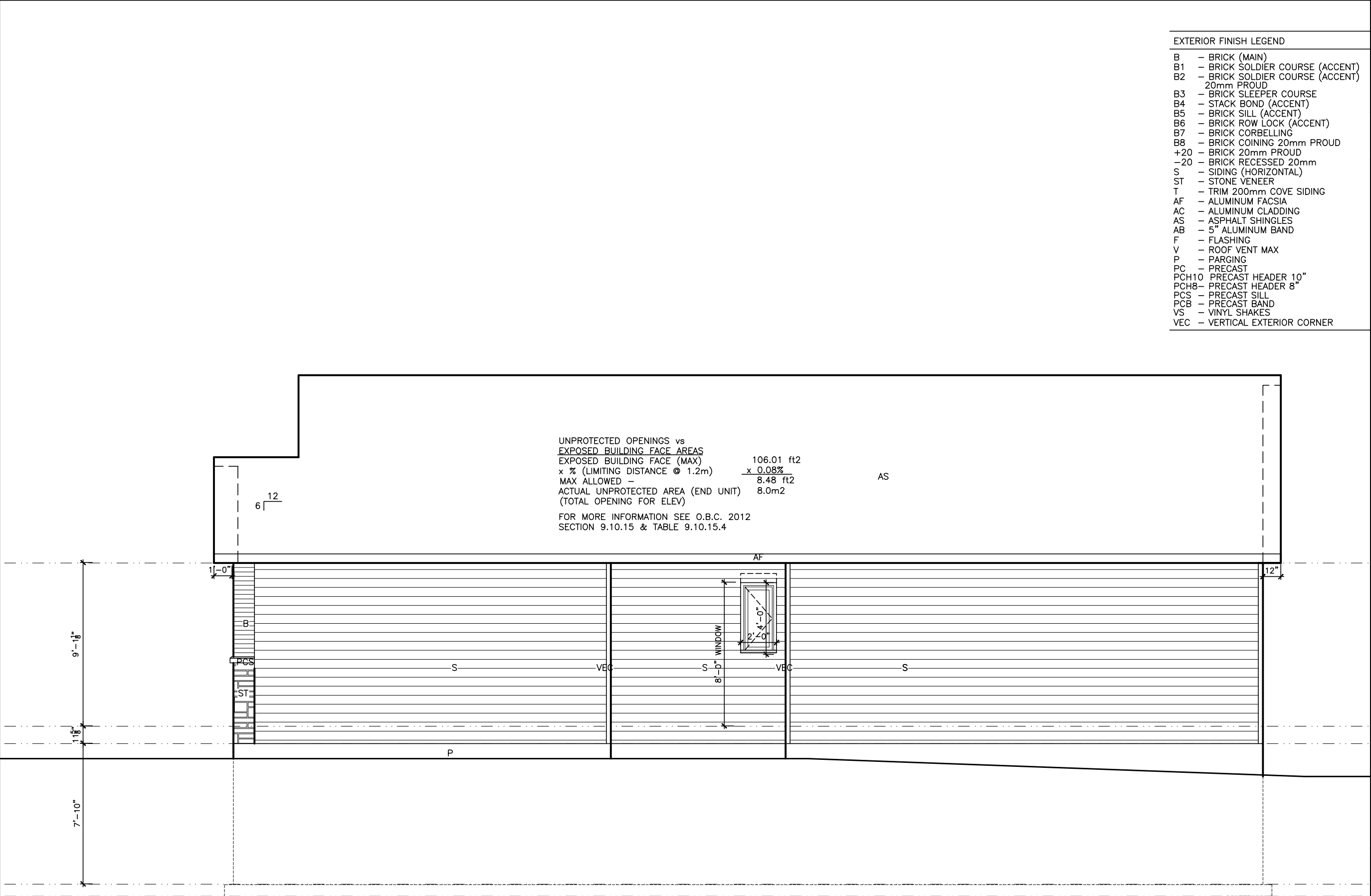

EXTERIOR FINISH LEGEND	
B	- BRICK (MAIN)
B1	- BRICK SOLDIER COURSE (ACCENT)
B2	- BRICK SOLDIER COURSE (ACCENT) 20mm PROUD
B3	- BRICK SLEEPER COURSE
B4	- STACK BOND (ACCENT)
B5	- BRICK SILL (ACCENT)
B6	- BRICK ROW LOCK (ACCENT)
B7	- BRICK CORBELLING
B8	- BRICK COINING 20mm PROUD
+20	- BRICK 20mm PROUD
-20	- BRICK RECESSED 20mm
S	- SIDING (HORIZONTAL)
ST	- STONE VENEER
T	- TRIM 200mm COVE SIDING
AF	- ALUMINUM FACSIA
AC	- ALUMINUM CLADDING
AS	- ASPHALT SHINGLES
AB	- 5" ALUMINUM BAND
F	- FLASHING
V	- ROOF VENT MAX
P	- PARGING
PC	- PRECAST
PCH10	- PRECAST HEADER 10"
PCH8	- PRECAST HEADER 8"
PCS	- PRECAST SILL
PCB	- PRECAST BAND
VS	- VINYL SHAKES
VEC	- VERTICAL EXTERIOR CORNER

LOT **XXxx**

DATE **XX/XX/XX**

THIS DRAWINGS IS TO BE USED IN CONJUNCTION WITH SCHEDULE B-1A AND MAY SHOW ONLY SOME OF THE CHANGES DETAILED ON THAT DOCUMENT. SHOULD THE DRAWINGS NOT SHOW ALL ITEMS CONTAINED ON A SCHEDULE OR MISS OTHER ITEMS ALTOGETHER, THE SCHEDULE IS CONSIDERED THE GOVERNING DOCUMENT.  
FLOORS CONT

**TENDER 2017**

I SCOTT IRWIN BCIN 20765 HAVE REVIEWED AND TAKE RESPONSIBILITY FOR DESIGN ACTIVITIES RELATING TO, HOUSE & SMALL BUILDINGS \_\_\_\_\_.

- GENERAL NOTES:**
- THE CONTRACTOR SHALL CHECK AND VERIFY ALL DIMENSIONS ON SITE AND REPORT ANY DISCREPANCIES TO THE ARCHITECT PRIOR TO MANUFACTURING OR CONSTRUCTION.
  - DO NOT SCALE DRAWINGS.
  - ALL WORK SHALL COMPLY WITH THE LOCAL BUILDING CODE AND THE REQUIREMENTS OF ALL AUTHORITIES HAVING JURISDICTION.
  - THIS DRAWING SET IS THE EXCLUSIVE PROPERTY OF VALECRAFT HOMES LTD. COPYRIGHT RESERVED.
  - TRANSFER ALL POST LOADS ABOVE TO CONCRETE FOUNDATION OR STEEL BEAM WITH SOLID BLOCKING EQUAL DIMENSION OF SUPPORTING MEMBER.
  - WOOD FRAMING IN CONTACT WITH CONCRETE SHALL BE PROTECTED BY 0.15mm POLY.
  - IF SHOWER DIFFERS FROM SHOWN PROVIDE GYPCREAT AROUND TUB 3 SIDES. PROVIDE WATERPROOF WALL FINISH 5'-11" ABOVE FLOOR IN SHOWER STALLS, PROVIDE WATERPROOF WALL FINISH 3'-11" ABOVE RIM OF BATHTUBS EQUIPED WITH SHOWER.

**IMPORTANT NOTE:**

THE CONTRACTOR SHALL NOT MAKE ANY CHANGES OR MODIFICATIONS WITHOUT THE ARCHITECT'S WRITTEN CONSENT. THE CONTRACTOR ASSUMES FULL LEGAL AND CONTRACTUAL LIABILITY FOR ANY UNAUTHORIZED CHANGES. THE CONTRACTOR MAY BE REQUIRED TO CORRECT THEM AT HIS OWN COST.

THE CONTRACTOR, HIS TRADES & SUPPLIERS SHALL PROVIDE SERVICES & MATERIALS IN COMPLIANCE WITH EXISTING CODES, STANDARDS & INDUSTRY GUIDELINES. ALL WORK UPON COMPLETION SHALL BE SUFFICIENT TO OBTAIN THE OCCUPANCY PERMIT. ANY AUTHORITIES HAVING JURISDICTION SHALL BE AT THE EXPENSE OF THE CONTRACTOR, TRADE OR SUPPLIER.

WORK TO COMMENCE ONLY ONCE PERMIT IS OBTAINED FROM THE AUTHORITIES HAVING JURISDICTION.

THESE DRAWINGS SHALL BE USED IN CONJUNCTION WITH VALECRAFT HOMES STANDARD SPECIFICATION DETAILS & CONTRACTOR'S SCHEDULE 'B' CONTRACT.

2012 OBC DRAWINGS

1.	AS PER STRUCTURAL	27/05/15	SI
NO	DESCRIPTION	DATE	BY



TITLE: Garage Side Elevation 'A' Reduced Side Yard Bed 2

ACAD FILE: SCALE: 3/16" = 1'-0"

DWG.

1020 - The Morgan  
2012 Footprint  
(STANDARD DRAWINGS)

A-3d

Garage Side Elevation 'A' Reduced Side Yard Bed 2

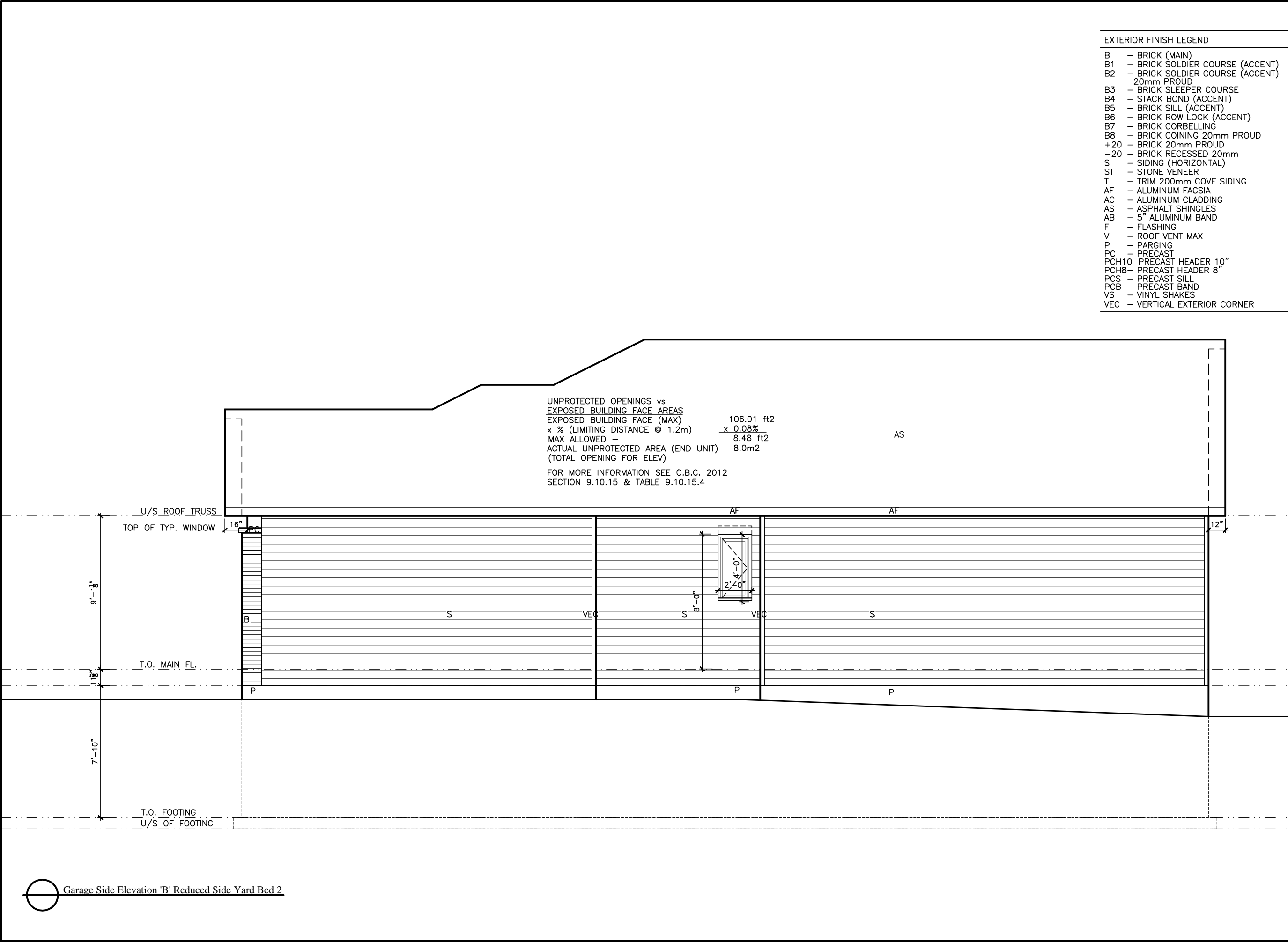

EXTERIOR FINISH LEGEND	
B	– BRICK (MAIN)
B1	– BRICK SOLDIER COURSE (ACCENT)
B2	– BRICK SOLDIER COURSE (ACCENT) 20mm PROUD
B3	– BRICK SLEEPER COURSE
B4	– STACK BOND (ACCENT)
B5	– BRICK SILL (ACCENT)
B6	– BRICK ROW LOCK (ACCENT)
B7	– BRICK CORBELLING
B8	– BRICK COINING 20mm PROUD
+20	– BRICK 20mm PROUD
–20	– BRICK RECESSED 20mm
S	– SIDING (HORIZONTAL)
ST	– STONE VENEER
T	– TRIM 200mm COVE SIDING
AF	– ALUMINUM FACSIA
AC	– ALUMINUM CLADDING
AS	– ASPHALT SHINGLES
AB	– 5" ALUMINUM BAND
F	– FLASHING
V	– ROOF VENT MAX
P	– PARGING
PC	– PRECAST
PCH10	– PRECAST HEADER 10"
PCH8	– PRECAST HEADER 8"
PCS	– PRECAST SILL
PCB	– PRECAST BAND
VS	– VINYL SHAKES
VEC	– VERTICAL EXTERIOR CORNER

LOT

XXxx

DATE

XX/XX/XX

THIS DRAWINGS IS TO BE USED IN CONJUNCTION WITH SCHEDULE B-1A AND MAY SHOW ONLY SOME OF THE CHANGES DETAILED ON THAT DOCUMENT. SHOULD THE DRAWINGS NOT SHOW ALL ITEMS CONTAINED ON A SCHEDULE OR MISS OTHER ITEMS ALTOGETHER, THE SCHEDULE IS CONSIDERED THE GOVERNING DOCUMENT.

TENDER 2017

I SCOTT IRWIN BCIN 20765 HAVE REVIEWED AND TAKE RESPONSIBILITY FOR DESIGN ACTIVITIES RELATING TO, HOUSE & SMALL BUILDINGS \_\_\_\_\_.

- GENERAL NOTES:
- THE CONTRACTOR SHALL CHECK AND VERIFY ALL DIMENSIONS ON SITE AND REPORT ANY DISCREPANCIES TO THE ARCHITECT PRIOR TO MANUFACTURING OR CONSTRUCTION.
  - DO NOT SCALE DRAWINGS.
  - ALL WORK SHALL COMPLY WITH THE LOCAL BUILDING CODE AND THE REQUIREMENTS OF ALL AUTHORITIES HAVING JURISDICTION.
  - THIS DRAWING SET IS THE EXCLUSIVE PROPERTY OF VALECRAFT HOMES LTD. COPYRIGHT RESERVED.
  - TRANSFER ALL POST LOADS ABOVE TO CONCRETE FOUNDATION OR STEEL BEAM WITH SOLID BLOCKING EQUAL DIMENSION OF SUPPORTING MEMBER.
  - WOOD FRAMING IN CONTACT WITH CONCRETE SHALL BE PROTECTED BY 0.15mm POLY.
  - IF SHOWER DIFFERS FROM SHOWN PROVIDE GYPCREAT AROUND TUB 3 SIDES. PROVIDE WATERPROOF WALL FINISH 5"-11" ABOVE FLOOR IN SHOWER STALLS, PROVIDE WATERPROOF WALL FINISH 3"-11" ABOVE RIM OF BATHTUBS EQUIPED WITH SHOWER.

IMPORTANT NOTE:

THE CONTRACTOR SHALL NOT MAKE ANY CHANGES OR MODIFICATIONS WITHOUT THE ARCHITECT'S WRITTEN CONSENT. THE CONTRACTOR ASSUMES FULL LEGAL AND CONTRACTUAL LIABILITY FOR ANY UNAUTHORIZED CHANGES. THE CONTRACTOR MAY BE REQUIRED TO CORRECT THEM AT HIS OWN COST.

THE CONTRACTOR, HIS TRADES & SUPPLIERS SHALL PROVIDE SERVICES & MATERIALS IN COMPLIANCE WITH EXISTING CODES, STANDARDS & INDUSTRY GUIDELINES. ALL WORK UPON COMPLETION SHALL BE SUFFICIENT TO OBTAIN THE OCCUPANCY PERMIT. ANY AUTHORITIES HAVING JURISDICTION SHALL BE AT THE EXPENSE OF THE CONTRACTOR, TRADE OR SUPPLIER.

WORK TO COMMENCE ONLY ONCE PERMIT IS OBTAINED FROM THE AUTHORITIES HAVING JURISDICTION.

THESE DRAWINGS SHALL BE USED IN CONJUNCTION WITH VALECRAFT HOMES STANDARD SPECIFICATION DETAILS & CONTRACTOR'S SCHEDULE 'B' CONTRACT.

2012 OBC DRAWINGS

1.	AS PER STRUCTURAL	27/05/15
NO	DESCRIPTION	DATE BY



TITLE:

GARAGE SIDE ELEVATION - B  
REDUCED SIDE YARD BED 2

ACAD FILE:

SCALE:  
3/16" = 1'-0"

1020 - The Morgan  
2012 Footprint  
(STANDARD DRAWINGS)

DWG.  
  
A-3e

LOT XXxx

DATE XX/XX/XX

THIS DRAWINGS IS TO BE USED IN CONJUNCTION WITH SCHEDULE B-1A AND MAY SHOW ONLY SOME OF THE CHANGES DETAILED ON THAT DOCUMENT. SHOULD THE DRAWINGS NOT SHOW ALL ITEMS CONTAINED ON A SCHEDULE OR MISS OTHER ITEMS ALTOGETHER, THE SCHEDULE IS CONSIDERED THE GOVERNING DOCUMENT.  
FLOORS CONT  
TENDER 2017

I SCOTT IRWIN BCIN 20765 HAVE REVIEWED AND TAKE RESPONSIBILITY FOR DESIGN ACTIVITIES RELATING TO, HOUSE & SMALL BUILDINGS \_\_\_\_\_.

- GENERAL NOTES:
- THE CONTRACTOR SHALL CHECK AND VERIFY ALL DIMENSIONS ON SITE AND REPORT ANY DISCREPANCIES TO THE ARCHITECT PRIOR TO MANUFACTURING OR CONSTRUCTION.
  - DO NOT SCALE DRAWINGS.
  - ALL WORK SHALL COMPLY WITH THE LOCAL BUILDING CODE AND THE REQUIREMENTS OF ALL AUTHORITIES HAVING JURISDICTION.
  - THIS DRAWING SET IS THE EXCLUSIVE PROPERTY OF VALECRAFT HOMES LTD. COPYRIGHT RESERVED.
  - TRANSFER ALL POST LOADS ABOVE TO CONCRETE FOUNDATION OR STEEL BEAM WITH SOLID BLOCKING EQUAL DIMENSION OF SUPPORTING MEMBER.
  - WOOD FRAMING IN CONTACT WITH CONCRETE SHALL BE PROTECTED BY 0.15mm POLY.
  - IF SHOWER DIFFERS FROM SHOWN PROVIDE GYPCREAT AROUND TUB 3 SIDES. PROVIDE WATERPROOF WALL FINISH 5'-11" ABOVE FLOOR IN SHOWER STALLS, PROVIDE WATERPROOF WALL FINISH 3'-11" ABOVE RIM OF BATHTUBS EQUIPED WITH SHOWER.

IMPORTANT NOTE:

THE CONTRACTOR SHALL NOT MAKE ANY CHANGES OR MODIFICATIONS WITHOUT THE ARCHITECT'S WRITTEN CONSENT. THE CONTRACTOR ASSUMES FULL LEGAL AND CONTRACTUAL LIABILITY FOR ANY UNAUTHORIZED CHANGES. THE CONTRACTOR MAY BE REQUIRED TO CORRECT THEM AT HIS OWN COST.

THE CONTRACTOR, HIS TRADES & SUPPLIERS SHALL PROVIDE SERVICES & MATERIALS IN COMPLIANCE WITH EXISTING CODES, STANDARDS & INDUSTRY GUIDELINES. ALL WORK UPON COMPLETION SHALL BE SUFFICIENT TO OBTAIN THE OCCUPANCY PERMIT. ANY AUTHORITIES HAVING JURISDICTION SHALL BE AT THE EXPENSE OF THE CONTRACTOR, TRADE OR SUPPLIER.

WORK TO COMMENCE ONLY ONCE PERMIT IS OBTAINED FROM THE AUTHORITIES HAVING JURISDICTION.

THESE DRAWINGS SHALL BE USED IN CONJUNCTION WITH VALECRAFT HOMES STANDARD SPECIFICATION DETAILS & CONTRACTOR'S SCHEDULE 'B' CONTRACT.

EXTERIOR FINISH LEGEND

- B - BRICK (MAIN)  
B1 - BRICK SOLDIER COURSE (ACCENT)  
B2 - BRICK SOLDIER COURSE (ACCENT) 20mm PROUD  
B3 - BRICK SLEEPER COURSE  
B4 - STACK BOND (ACCENT)  
B5 - BRICK SILL (ACCENT)  
B6 - BRICK ROW LOCK (ACCENT)  
B7 - BRICK CORBELLING  
B8 - BRICK COINING 20mm PROUD  
+20 - BRICK 20mm PROUD  
-20 - BRICK RECESSED 20mm  
S - SIDING (HORIZONTAL)  
ST - STONE VENEER  
T - TRIM 200mm COVE SIDING  
AF - ALUMINUM FACSIA  
AC - ALUMINUM CLADDING  
AS - ASPHALT SHINGLES  
AB - 5" ALUMINUM BAND  
F - FLASHING  
V - ROOF VENT MAX  
P - PARGING  
PC - PRECAST  
PCH10 - PRECAST HEADER 10"  
PCH8 - PRECAST HEADER 8"  
PCS - PRECAST SILL  
PCB - PRECAST BAND  
VS - VINYL SHAKES  
VEC - VERTICAL EXTERIOR CORNER

UNPROTECTED OPENINGS vs  
EXPOSED BUILDING FACE AREAS  
EXPOSED BUILDING FACE (MAX)  
x % (LIMITING DISTANCE @ 1.2m) 106.01 ft2  
MAX ALLOWED - x 0.08% 8.48 ft2  
ACTUAL UNPROTECTED AREA (END UNIT) 8.0m2  
(TOTAL OPENING FOR ELEV)

FOR MORE INFORMATION SEE O.B.C. 2012  
SECTION 9.10.15 & TABLE 9.10.15.4

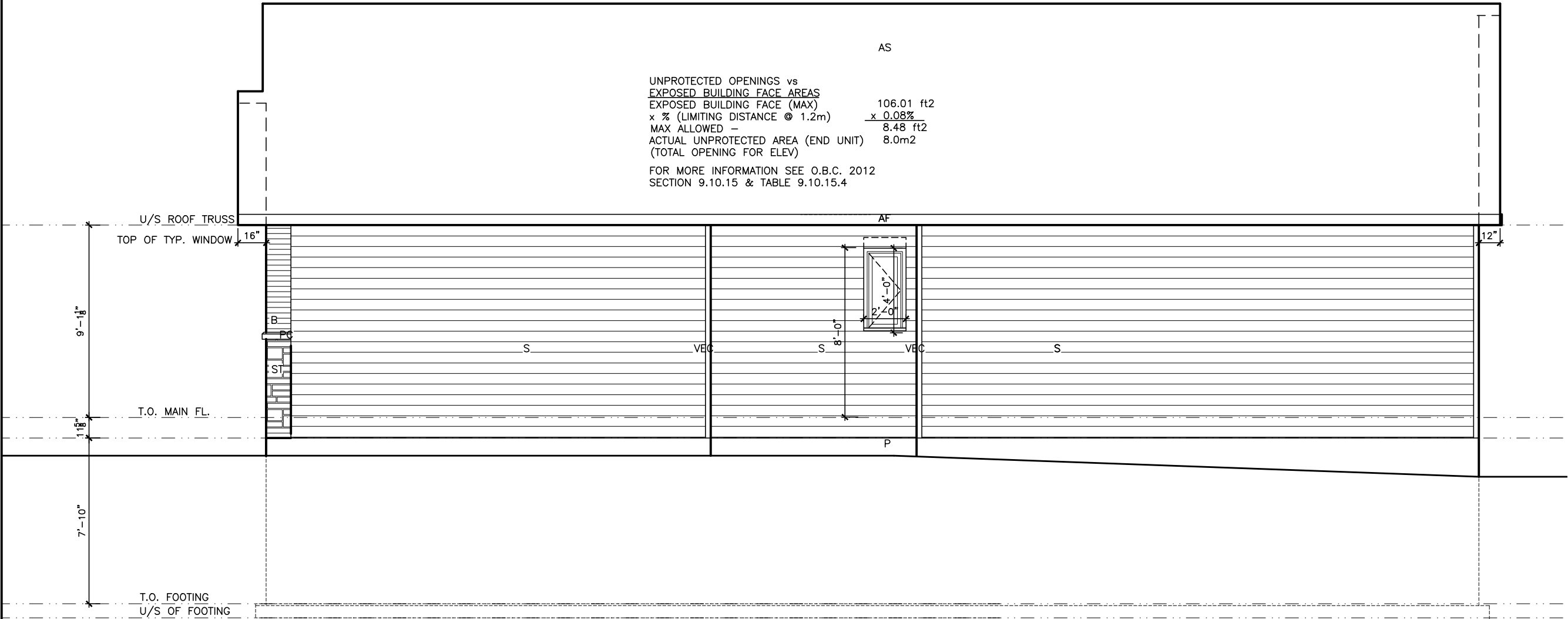

Garage Side Elevation 'C' Reduced Side Yard Bed 2

2012 OBC DRAWINGS

1.	AS PER STRUCTURAL	27/05/15	SI
NO	DESCRIPTION	DATE	BY



TITLE: GARAGE SIDE ELEVATION - 'C'  
REDUCED SIDE YARD BED 2

ACAD FILE: SCALE: 3/16" = 1'-0"

1020 - The Morgan  
2012 Footprint  
(STANDARD DRAWINGS)  
A-3f



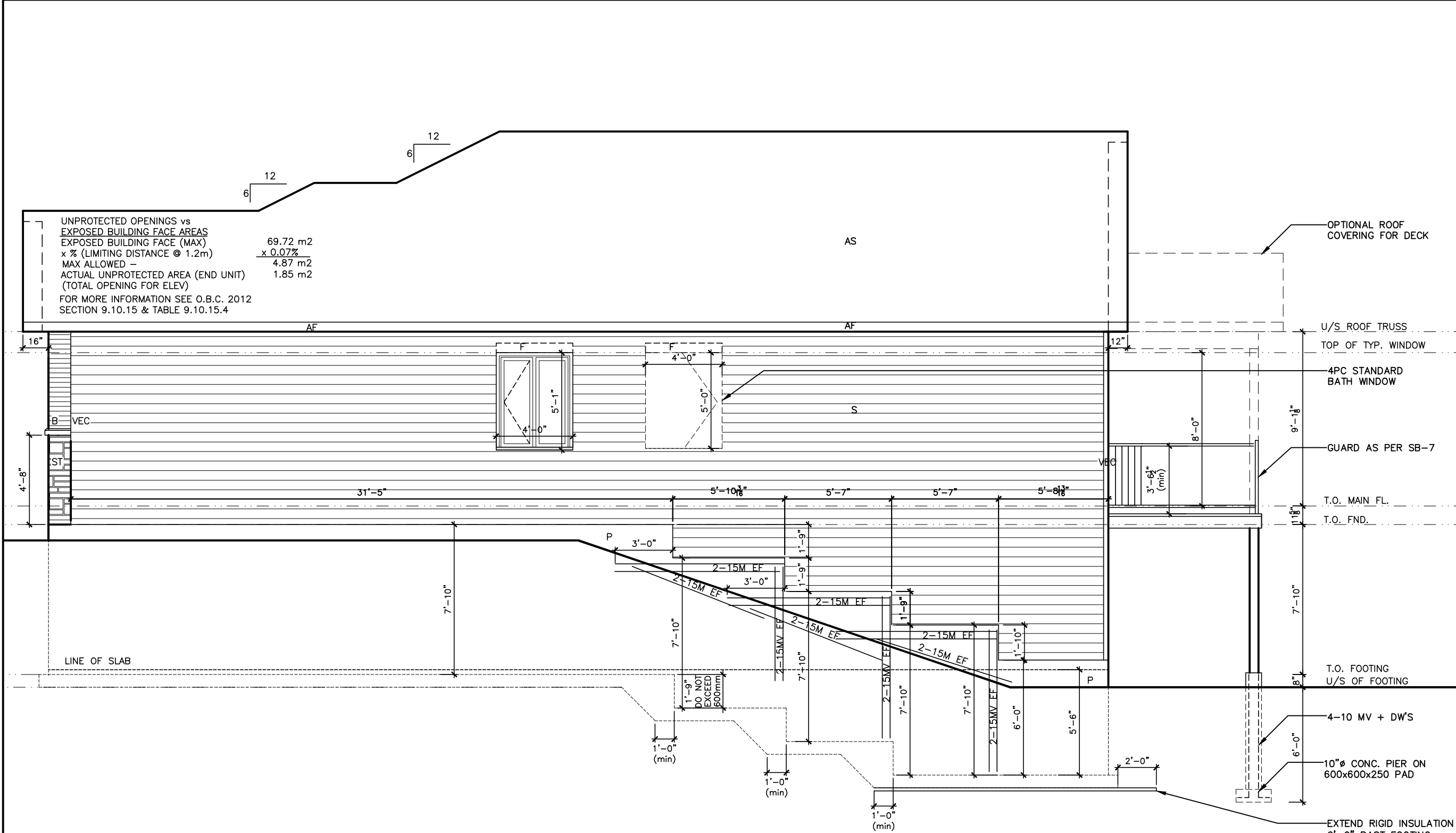

 GARAGE SIDE ELEVATION B - WALK OUT

LOT **XXxx**

DATE **XX/XX/XX**

THIS DRAWINGS IS TO BE USED IN CONJUNCTION WITH SCHEDULE B-1A AND MAY SHOW ONLY SOME OF THE CHANGES DETAILED ON THAT DOCUMENT. SHOULD THE DRAWINGS NOT SHOW ALL ITEMS CONTAINED ON A SCHEDULE OR MISS OTHER ITEMS ALTOGETHER, THE SCHEDULE IS CONSIDERED THE GOVERNING DOCUMENT.  
FLOORS CONT

**TENDER 2017**

I SCOTT IRWIN BCIN 20765 HAVE REVIEWED AND TAKE RESPONSIBILITY FOR DESIGN ACTIVITIES RELATING TO, HOUSE & SMALL BUILDINGS \_\_\_\_\_.

- GENERAL NOTES:**
- THE CONTRACTOR SHALL CHECK AND VERIFY ALL DIMENSIONS ON SITE AND REPORT ANY DISCREPANCIES TO THE ARCHITECT PRIOR TO MANUFACTURING OR CONSTRUCTION.
  - DO NOT SCALE DRAWINGS.
  - ALL WORK SHALL COMPLY WITH THE LOCAL BUILDING CODE AND THE REQUIREMENTS OF ALL AUTHORITIES HAVING JURISDICTION.
  - THIS DRAWING SET IS THE EXCLUSIVE PROPERTY OF VALECRAFT HOMES LTD. COPYRIGHT RESERVED.
  - TRANSFER ALL POST LOADS ABOVE TO CONCRETE FOUNDATION OR STEEL BEAM WITH SOLID BLOCKING EQUAL DIMENSION OF SUPPORTING MEMBER.
  - WOOD FRAMING IN CONTACT WITH CONCRETE SHALL BE PROTECTED BY 0.15mm POLY.
  - IF SHOWER DIFFERS FROM SHOWN PROVIDE GYPCREAT AROUND TUB 3 SIDES. PROVIDE WATERPROOF WALL FINISH 5'-11" ABOVE FLOOR IN SHOWER STALLS. PROVIDE WATERPROOF WALL FINISH 3'-11" ABOVE RIM OF BATHTUBS EQUIPPED WITH SHOWER.

**IMPORTANT NOTE:**

THE CONTRACTOR SHALL NOT MAKE ANY CHANGES OR MODIFICATIONS WITHOUT THE ARCHITECT'S WRITTEN CONSENT. THE CONTRACTOR ASSUMES FULL LEGAL AND CONTRACTUAL LIABILITY FOR ANY UNAUTHORIZED CHANGES. THE CONTRACTOR MAY BE REQUIRED TO CORRECT THEM AT HIS OWN COST.

THE CONTRACTOR, HIS TRADES & SUPPLIERS SHALL PROVIDE SERVICES & MATERIALS IN COMPLIANCE WITH EXISTING CODES, STANDARDS & INDUSTRY GUIDELINES. ALL WORK UPON COMPLETION SHALL BE SUFFICIENT TO OBTAIN THE OCCUPANCY PERMIT. ANY AUTHORITIES HAVING JURISDICTION SHALL BE AT THE EXPENSE OF THE CONTRACTOR, TRADE OR SUPPLIER.

WORK TO COMMENCE ONLY ONCE PERMIT IS OBTAINED FROM THE AUTHORITIES HAVING JURISDICTION.

THESE DRAWINGS SHALL BE USED IN CONJUNCTION WITH VALECRAFT HOMES STANDARD SPECIFICATION DETAILS & CONTRACTOR'S SCHEDULE 'B' CONTRACT.

- EXTERIOR FINISH LEGEND**
- B - BRICK (MAIN)
  - B1 - BRICK SOLDIER COURSE (ACCENT)
  - B2 - BRICK SOLDIER COURSE (ACCENT) 20mm PROUD
  - B3 - BRICK SLEEPER COURSE
  - B4 - STACK BOND (ACCENT)
  - B5 - BRICK SILL (ACCENT)
  - B6 - BRICK ROW LOCK (ACCENT)
  - B7 - BRICK CORBELLING
  - B8 - BRICK COINING 20mm PROUD
  - +20 - BRICK 20mm PROUD
  - 20 - BRICK RECESSED 20mm
  - S - SIDING (HORIZONTAL)
  - ST - STONE VENEER
  - T - TRIM 200mm COVE SIDING
  - AF - ALUMINUM FASCIA
  - AC - ALUMINUM CLADDING
  - AS - ASPHALT SHINGLES
  - AB - 5" ALUMINUM BAND
  - F - FLASHING
  - V - ROOF VENT MAX
  - P - PARING
  - PC - PRECAST
  - PCH10 - PRECAST HEADER 10"
  - PCH8 - PRECAST HEADER 8"
  - PCS - PRECAST SILL
  - PCB - PRECAST BAND
  - VS - VINYL SHAKES
  - VEC - VERTICAL EXTERIOR CORNER

**2012 OBC DRAWINGS**

1.	AS PER STRUCTURAL	27/05/15	SI
NO	DESCRIPTION	DATE	BY



TITLE:  
**GARAGE SIDE ELEVATION B**

ACAD FILE: SCALE:  
3/16" = 1'-0"

1020 - The Morgan  
2012 Footprint  
(STANDARD DRAWINGS)  
DWG. A-3h

THIS DRAWING IS TO BE USED IN CONJUNCTION WITH SCHEDULE B-1A AND MAY SHOW ONLY SOME OF THE CHANGES DETAILED ON THAT DOCUMENT. SHOULD THE DRAWINGS NOT SHOW ALL ITEMS CONTAINED ON A SCHEDULE OR MISS OTHER ITEMS ALTOGETHER, THE SCHEDULE IS CONSIDERED THE GOVERNING DOCUMENT.  
FLOORS CONT

**TENDER 2017**

SCOTT IRWIN BCIN 20765 HAVE REVIEWED AND TAKE RESPONSIBILITY FOR DESIGN ACTIVITIES RELATING TO, HOUSE & SMALL BUILDINGS.

- GENERAL NOTES:**
- THE CONTRACTOR SHALL CHECK AND VERIFY ALL DIMENSIONS ON SITE AND REPORT ANY DISCREPANCIES TO THE ARCHITECT PRIOR TO MANUFACTURING OR CONSTRUCTION.
  - DO NOT SCALE DRAWINGS.
  - ALL WORK SHALL COMPLY WITH THE LOCAL BUILDING CODE AND THE REQUIREMENTS OF ALL AUTHORITIES HAVING JURISDICTION.
  - THIS DRAWING SET IS THE EXCLUSIVE PROPERTY OF VALECRAFT HOMES Ltd. COPYRIGHT RESERVED.
  - TRANSFER ALL POST LOADS ABOVE TO CONCRETE FOUNDATION OR STEEL BEAM WITH SOLID BLOCKING EQUAL DIMENSION OF SUPPORTING MEMBER.
  - WOOD FRAMING IN CONTACT WITH CONCRETE SHALL BE PROTECTED BY 0.15mm POLY.
  - IF SHOWER DIFFERS FROM SHOWN PROVIDE GYPCREAT AROUND TUB 3 SIDES. PROVIDE WATERPROOF WALL FINISH 5'-11" ABOVE FLOOR IN SHOWER STALLS, PROVIDE WATERPROOF WALL FINISH 3'-11" ABOVE RIM OF BATHTUBS EQUIPPED WITH SHOWER.

**IMPORTANT NOTE:**

THE CONTRACTOR SHALL NOT MAKE ANY CHANGES OR MODIFICATIONS WITHOUT THE ARCHITECT'S WRITTEN CONSENT. THE CONTRACTOR ASSUMES FULL LEGAL AND CONTRACTUAL LIABILITY FOR ANY UNAUTHORIZED CHANGES. THE CONTRACTOR MAY BE REQUIRED TO CORRECT THEM AT HIS OWN COST.

THE CONTRACTOR, HIS TRADES & SUPPLIERS SHALL PROVIDE SERVICES & MATERIALS IN COMPLIANCE WITH EXISTING CODES, STANDARDS & INDUSTRY GUIDELINES. ALL WORK UPON COMPLETION SHALL BE SUFFICIENT TO OBTAIN THE OCCUPANCY PERMIT. ANY AUTHORITIES HAVING JURISDICTION SHALL BE AT THE EXPENSE OF THE CONTRACTOR, TRADE OR SUPPLIER.

WORK TO COMMENCE ONLY ONCE PERMIT IS OBTAINED FROM THE AUTHORITIES HAVING JURISDICTION.

THESE DRAWINGS SHALL BE USED IN CONJUNCTION WITH VALECRAFT HOMES STANDARD SPECIFICATION DETAILS & CONTRACTOR'S SCHEDULE 'B' CONTRACT.

- EXTERIOR FINISH LEGEND**
- B - BRICK (MAIN)
  - B1 - BRICK SOLDIER COURSE (ACCENT)
  - B2 - BRICK SOLDIER COURSE (ACCENT) 20mm PROUD
  - B3 - BRICK SLEEPER COURSE
  - B4 - STACK BOND (ACCENT)
  - B5 - BRICK SILL (ACCENT)
  - B6 - BRICK ROW LOCK (ACCENT)
  - B7 - BRICK CORBELLING
  - B8 - BRICK COINING 20mm PROUD
  - +20 - BRICK 20mm PROUD
  - 20 - BRICK RECESSED 20mm
  - S - SIDING (HORIZONTAL)
  - ST - STONE VENEER
  - T - TRIM 200mm COVE SIDING
  - AF - ALUMINUM FACSIA
  - AC - ALUMINUM CLADDING
  - AS - ASPHALT SHINGLES
  - AB - 5" ALUMINUM BAND
  - F - FLASHING
  - V - ROOF VENT MAX
  - P - PARGING
  - PC - PRECAST
  - PCH10 - PRECAST HEADER 10"
  - PCH8 - PRECAST HEADER 8"
  - PCS - PRECAST SILL
  - PCB - PRECAST BAND
  - VS - VINYL SHAKES
  - VEC - VERTICAL EXTERIOR CORNER

**2012 OBC DRAWINGS**

1.	AS PER STRUCTURAL	27/05/15	SI
NO.	DESCRIPTION	DATE	BY



TITLE: **GARAGE SIDE ELEVATION C WALK OUT BASEMENT**

ACAD FILE: SCALE: 3/16" = 1'-0"

1020 - The Morgan  
2012 Footprint  
(STANDARD DRAWINGS)

DWG. **A-3i**

UNPROTECTED OPENINGS vs  
EXPOSED BUILDING FACE AREAS  
EXPOSED BUILDING FACE (MAX) 69.72 m2  
x % (LIMITING DISTANCE @ 1.2m) x 0.07%  
MAX ALLOWED - 4.87 m2  
ACTUAL UNPROTECTED AREA (END UNIT) 1.85 m2  
(TOTAL OPENING FOR ELEV)

FOR MORE INFORMATION SEE O.B.C. 2012  
SECTION 9.10.15 & TABLE 9.10.15.4

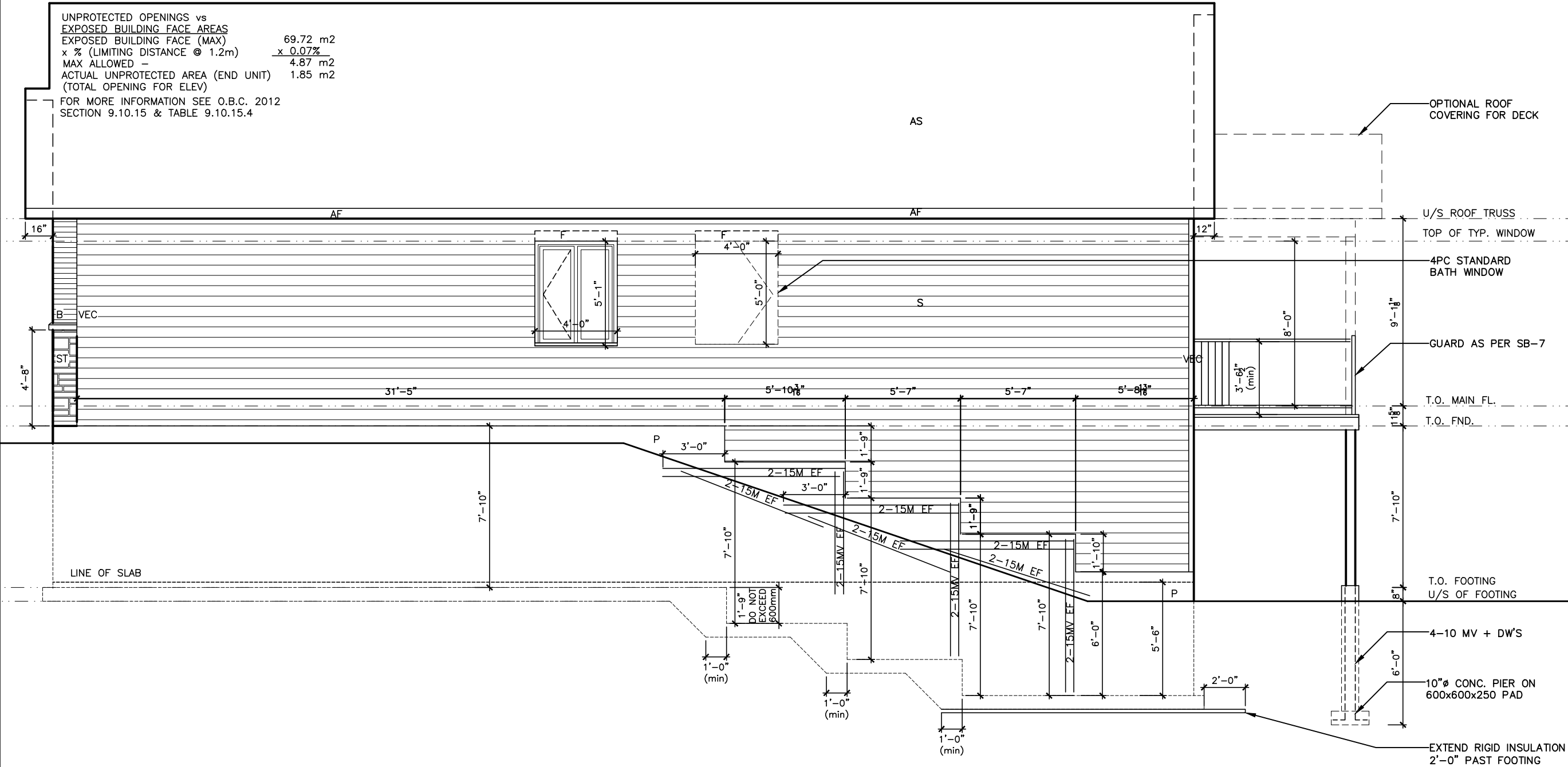

**GARAGE SIDE ELEVATION C - WALK OUT**



LOT **XXxx**

DATE **XX/XX/XX**

THIS DRAWINGS IS TO BE USED IN CONJUNCTION WITH SCHEDULE B-1A AND MAY SHOW ONLY SOME OF THE CHANGES DETAILED ON THAT DOCUMENT. SHOULD THE DRAWINGS NOT SHOW ALL ITEMS CONTAINED ON A SCHEDULE OR MISS OTHER ITEMS ALTOGETHER, THE SCHEDULE IS CONSIDERED THE GOVERNING DOCUMENT.  
FLOORS CONT **TENDER 2017**

I SCOTT IRWIN BCIN 20765 HAVE REVIEWED AND TAKE RESPONSIBILITY FOR DESIGN ACTIVITIES RELATING TO, HOUSE & SMALL BUILDINGS \_\_\_\_\_.

- GENERAL NOTES:**
- THE CONTRACTOR SHALL CHECK AND VERIFY ALL DIMENSIONS ON SITE AND REPORT ANY DISCREPANCIES TO THE ARCHITECT PRIOR TO MANUFACTURING OR CONSTRUCTION.
  - DO NOT SCALE DRAWINGS.
  - ALL WORK SHALL COMPLY WITH THE LOCAL BUILDING CODE AND THE REQUIREMENTS OF ALL AUTHORITIES HAVING JURISDICTION.
  - THIS DRAWING SET IS THE EXCLUSIVE PROPERTY OF VALECRAFT HOMES Ltd. COPYRIGHT RESERVED.
  - TRANSFER ALL POST LOADS ABOVE TO CONCRETE FOUNDATION OR STEEL BEAM WITH SOLID BLOCKING EQUAL DIMENSION OF SUPPORTING MEMBER.
  - WOOD FRAMING IN CONTACT WITH CONCRETE SHALL BE PROTECTED BY 0.15mm POLY.
  - IF SHOWER DIFFERS FROM SHOWN PROVIDE GYPCREAT AROUND TUB 3 SIDES. PROVIDE WATERPROOF WALL FINISH 5'-11" ABOVE FLOOR IN SHOWER STALLS, PROVIDE WATERPROOF WALL FINISH 3'-11" ABOVE RIM OF BATHTUBS EQUIPED WITH SHOWER.

**IMPORTANT NOTE:**

THE CONTRACTOR SHALL NOT MAKE ANY CHANGES OR MODIFICATIONS WITHOUT THE ARCHITECT'S WRITTEN CONSENT. THE CONTRACTOR ASSUMES FULL LEGAL AND CONTRACTUAL LIABILITY FOR ANY UNAUTHORIZED CHANGES. THE CONTRACTOR MAY BE REQUIRED TO CORRECT THEM AT HIS OWN COST.

THE CONTRACTOR, HIS TRADES & SUPPLIERS SHALL PROVIDE SERVICES & MATERIALS IN COMPLIANCE WITH EXISTING CODES, STANDARDS & INDUSTRY GUIDELINES. ALL WORK UPON COMPLETION SHALL BE SUFFICIENT TO OBTAIN THE OCCUPANCY PERMIT. ANY AUTHORITIES HAVING JURISDICTION SHALL BE AT THE EXPENSE OF THE CONTRACTOR, TRADE OR SUPPLIER.

WORK TO COMMENCE ONLY ONCE PERMIT IS OBTAINED FROM THE AUTHORITIES HAVING JURISDICTION.

THESE DRAWINGS SHALL BE USED IN CONJUNCTION WITH VALECRAFT HOMES STANDARD SPECIFICATION DETAILS & CONTRACTOR'S SCHEDULE 'B' CONTRACT.

- EXTERIOR FINISH LEGEND**
- B - BRICK (MAIN)
  - B1 - BRICK SOLDIER COURSE (ACCENT)
  - B2 - BRICK SOLDIER COURSE (ACCENT)
  - B3 - BRICK SLEEPER COURSE
  - B4 - STACK BOND (ACCENT)
  - B5 - BRICK SILL (ACCENT)
  - B6 - BRICK ROW LOCK (ACCENT)
  - B7 - BRICK CORBELLING
  - B8 - BRICK COINING 20mm PROUD
  - +20 - BRICK 20mm PROUD
  - 20 - BRICK RECESSED 20mm
  - S - SIDING (HORIZONTAL)
  - ST - STONE VENEER
  - T - TRIM 200mm COVE SIDING
  - AF - ALUMINUM FASCIA
  - AC - ALUMINUM CLADDING
  - AS - ASPHALT SHINGLES
  - AB - 5" ALUMINUM BAND
  - F - FLASHING
  - V - ROOF VENT MAX
  - P - PARGING
  - PC - PRECAST
  - PCH10 - PRECAST HEADER 10"
  - PCH8 - PRECAST HEADER 8"
  - PCS - PRECAST SILL
  - PCB - PRECAST BAND
  - VS - VINYL SHAKES
  - VEC - VERTICAL EXTERIOR CORNER

**2012 OBC DRAWINGS**

1.	AS PER STRUCTURAL	27/05/15
NO	DESCRIPTION	DATE BY



TITLE: **LEFT SIDE ELEVATION A**

ACAD FILE: SCALE: 3/16" = 1'-0"

1020 - The Morgan  
2012 Footprint  
(STANDARD DRAWINGS)  
DWG. **A-4**

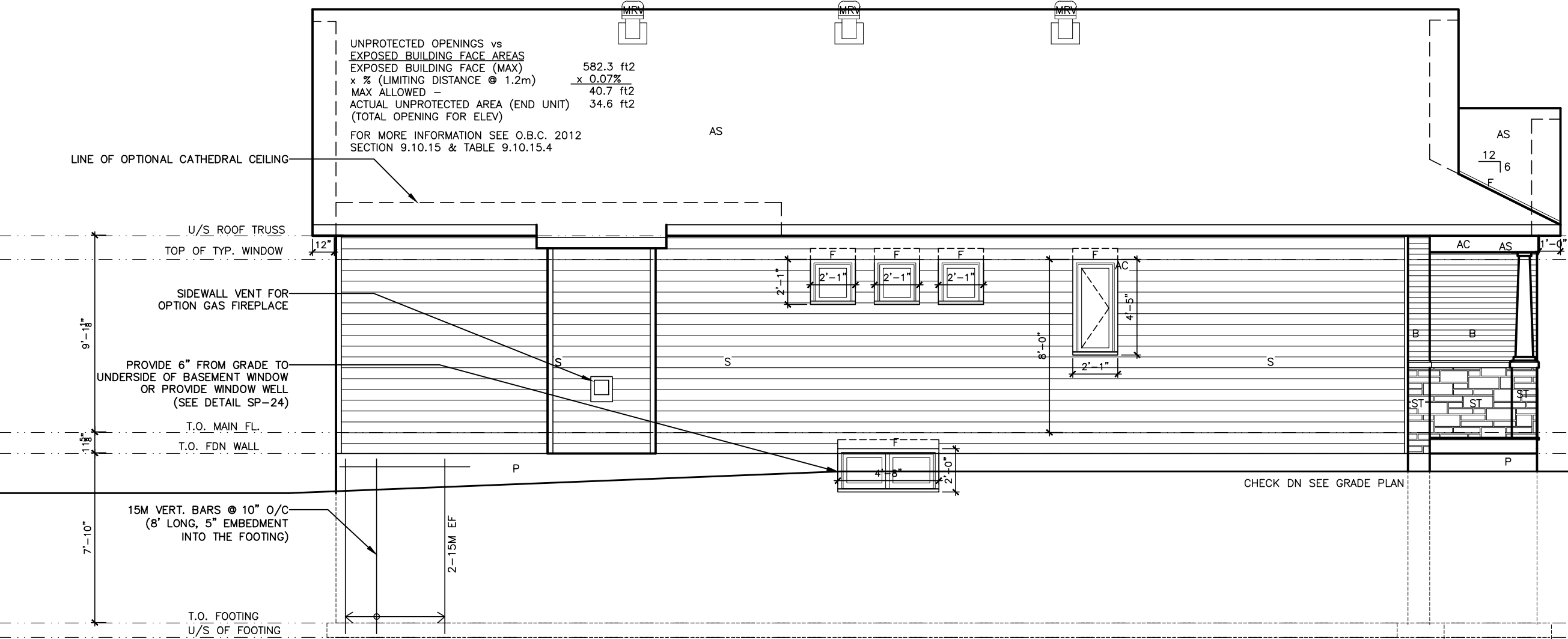

**LEFT SIDE ELEVATION A**

LOT **XXxx**

DATE **XX/XX/XX**

THIS DRAWINGS IS TO BE USED IN CONJUNCTION WITH SCHEDULE B-1A AND MAY SHOW ONLY SOME OF THE CHANGES DETAILED ON THAT DOCUMENT. SHOULD THE DRAWINGS NOT SHOW ALL ITEMS CONTAINED ON A SCHEDULE OR MISS OTHER ITEMS ALTOGETHER, THE SCHEDULE IS CONSIDERED THE GOVERNING DOCUMENT.  
FLOORS CONT

**TENDER 2017**

I SCOTT IRWIN BCIN 20765 HAVE REVIEWED AND TAKE RESPONSIBILITY FOR DESIGN ACTIVITIES RELATING TO, HOUSE & SMALL BUILDINGS \_\_\_\_\_.

- GENERAL NOTES:**
- THE CONTRACTOR SHALL CHECK AND VERIFY ALL DIMENSIONS ON SITE AND REPORT ANY DISCREPANCIES TO THE ARCHITECT PRIOR TO MANUFACTURING OR CONSTRUCTION.
  - DO NOT SCALE DRAWINGS
  - ALL WORK SHALL COMPLY WITH THE LOCAL BUILDING CODE AND THE REQUIREMENTS OF ALL AUTHORITIES HAVING JURISDICTION.
  - THIS DRAWING SET IS THE EXCLUSIVE PROPERTY OF VALECRAFT HOMES Ltd. COPYRIGHT RESERVED.
  - TRANSFER ALL POST LOADS ABOVE TO CONCRETE FOUNDATION OR STEEL BEAM WITH SOLID BLOCKING EQUAL DIMENSION OF SUPPORTING MEMBER.
  - WOOD FRAMING IN CONTACT WITH CONCRETE SHALL BE PROTECTED BY 0.15mm POLY.
  - IF SHOWER DIFFERS FROM SHOWN PROVIDE GYPCREAT AROUND TUB 3 SIDES. PROVIDE WATERPROOF WALL FINISH 5'-11" ABOVE FLOOR IN SHOWER STALLS, PROVIDE WATERPROOF WALL FINISH 3'-11" ABOVE RIM OF BATHTUBS EQUIPED WITH SHOWER.

**IMPORTANT NOTE:**

THE CONTRACTOR SHALL NOT MAKE ANY CHANGES OR MODIFICATIONS WITHOUT THE ARCHITECT'S WRITTEN CONSENT. THE CONTRACTOR ASSUMES FULL LEGAL AND CONTRACTUAL LIABILITY FOR ANY UNAUTHORIZED CHANGES. THE CONTRACTOR MAY BE REQUIRED TO CORRECT THEM AT HIS OWN COST.

THE CONTRACTOR, HIS TRADES & SUPPLIERS SHALL PROVIDE SERVICES & MATERIALS IN COMPLIANCE WITH EXISTING CODES, STANDARDS & INDUSTRY GUIDELINES. ALL WORK UPON COMPLETION SHALL BE SUFFICIENT TO OBTAIN THE OCCUPANCY PERMIT. ANY AUTHORITIES HAVING JURISDICTION SHALL BE AT THE EXPENSE OF THE CONTRACTOR, TRADE OR SUPPLIER.

WORK TO COMMENCE ONLY ONCE PERMIT IS OBTAINED FROM THE AUTHORITIES HAVING JURISDICTION.

THESE DRAWINGS SHALL BE USED IN CONJUNCTION WITH VALECRAFT HOMES STANDARD SPECIFICATION DETAILS & CONTRACTOR'S SCHEDULE 'B' CONTRACT.

- EXTERIOR FINISH LEGEND**
- B – BRICK (MAIN)
  - B1 – BRICK SOLDIER COURSE (ACCENT)
  - B2 – BRICK SOLDIER COURSE (ACCENT)
  - B3 – BRICK SLEEPER COURSE
  - B4 – STACK BOND (ACCENT)
  - B5 – BRICK SILL (ACCENT)
  - B6 – BRICK ROW LOCK (ACCENT)
  - B7 – BRICK CORBELLING
  - B8 – BRICK COINING 20mm PROUD
  - +20 – BRICK 20mm PROUD
  - 20 – BRICK RECESSED 20mm
  - S – SIDING (HORIZONTAL)
  - ST – STONE VENEER
  - T – TRIM 200mm COVE SIDING
  - AF – ALUMINUM FASCIA
  - AC – ALUMINUM CLADDING
  - AS – ASPHALT SHINGLES
  - AB – 5" ALUMINUM BAND
  - F – FLASHING
  - V – ROOF VENT MAX
  - P – PARING
  - PC – PRECAST
  - PCH10 – PRECAST HEADER 10"
  - PCH8 – PRECAST HEADER 8"
  - PCS – PRECAST SILL
  - PCB – PRECAST BAND
  - VS – VINYL SHAKES
  - VEC – VERTICAL EXTERIOR CORNER

**2012 OBC DRAWINGS**

1.	AS PER STRUCTURAL	27/05/15	SI
NO	DESCRIPTION	DATE	BY



TITLE: **LEFT SIDE ELEVATION B**

ACAD FILE: SCALE: 3/16" = 1'-0"

1020 - The Morgan  
2012 Footprint  
(STANDARD DRAWINGS)

DWG. **A-4b**

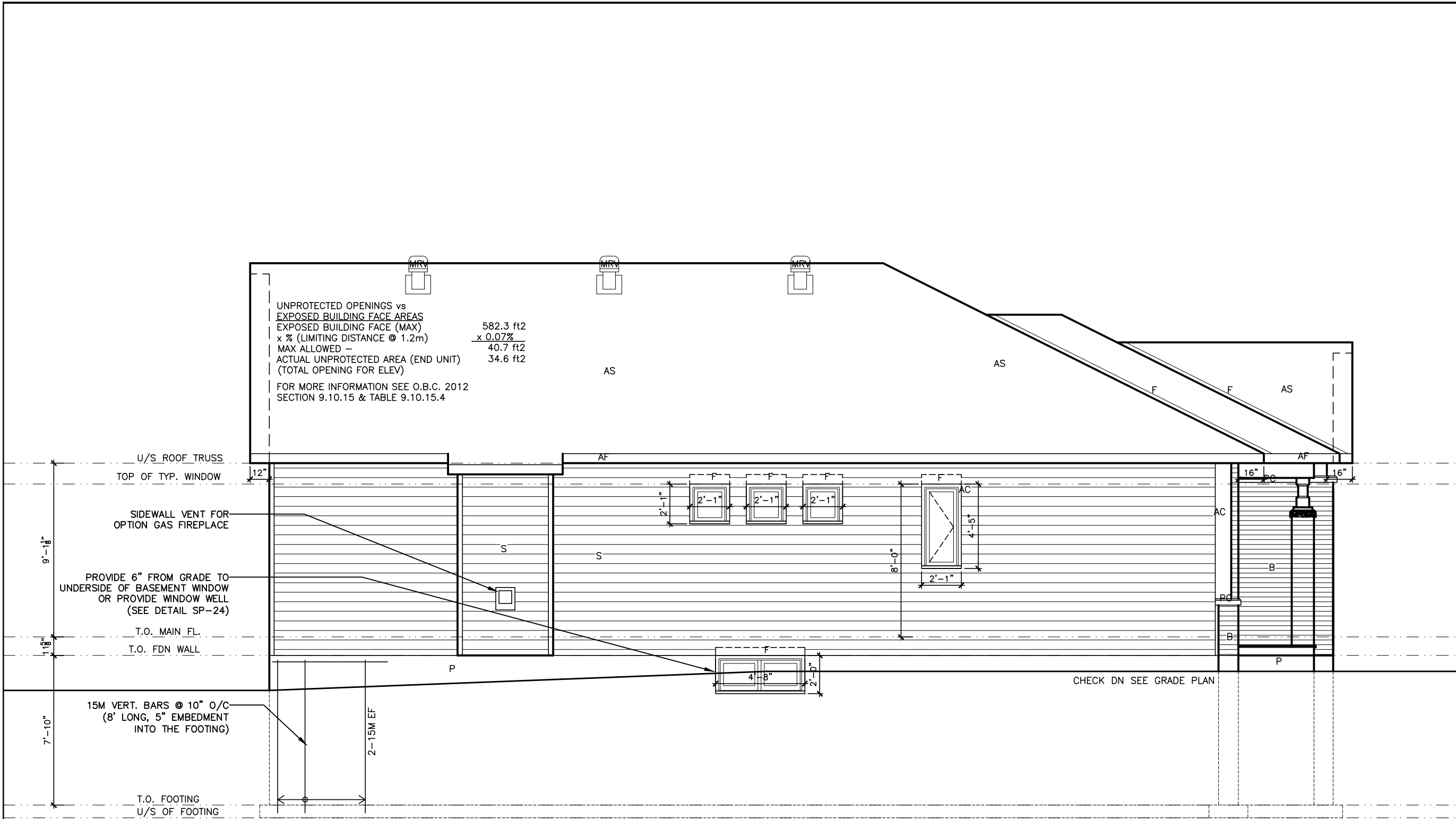

**HOUSE SIDE ELEVATION B**

LOT **XXxx**

DATE **XX/XX/XX**

THIS DRAWINGS IS TO BE USED IN CONJUNCTION WITH SCHEDULE B-1A AND MAY SHOW ONLY SOME OF THE CHANGES DETAILED ON THAT DOCUMENT. SHOULD THE DRAWINGS NOT SHOW ALL ITEMS CONTAINED ON A SCHEDULE OR MISS OTHER ITEMS ALTOGETHER, THE SCHEDULE IS CONSIDERED THE GOVERNING DOCUMENT.  
FLOORS CONT

**TENDER 2017**

I SCOTT IRWIN BCIN 20765 HAVE REVIEWED AND TAKE RESPONSIBILITY FOR DESIGN ACTIVITIES RELATING TO, HOUSE & SMALL BUILDINGS \_\_\_\_\_.

- GENERAL NOTES:**
- THE CONTRACTOR SHALL CHECK AND VERIFY ALL DIMENSIONS ON SITE AND REPORT ANY DISCREPANCIES TO THE ARCHITECT PRIOR TO MANUFACTURING OR CONSTRUCTION.
  - DO NOT SCALE DRAWINGS.
  - ALL WORK SHALL COMPLY WITH THE LOCAL BUILDING CODE AND THE REQUIREMENTS OF ALL AUTHORITIES HAVING JURISDICTION.
  - THIS DRAWING SET IS THE EXCLUSIVE PROPERTY OF VALECRAFT HOMES Ltd. COPYRIGHT RESERVED.
  - TRANSFER ALL POST LOADS ABOVE TO CONCRETE FOUNDATION OR STEEL BEAM WITH SOLID BLOCKING EQUAL DIMENSION OF SUPPORTING MEMBER.
  - WOOD FRAMING IN CONTACT WITH CONCRETE SHALL BE PROTECTED BY 0.15mm POLY.
  - IF SHOWER DIFFERS FROM SHOWN PROVIDE GYPCREAT AROUND TUB 3 SIDES. PROVIDE WATERPROOF WALL FINISH 5'-11" ABOVE FLOOR IN SHOWER STALLS, PROVIDE WATERPROOF WALL FINISH 3'-11" ABOVE RIM OF BATHTUBS EQUIPED WITH SHOWER.

**IMPORTANT NOTE:**

THE CONTRACTOR SHALL NOT MAKE ANY CHANGES OR MODIFICATIONS WITHOUT THE ARCHITECT'S WRITTEN CONSENT. THE CONTRACTOR ASSUMES FULL LEGAL AND CONTRACTUAL LIABILITY FOR ANY UNAUTHORIZED CHANGES. THE CONTRACTOR MAY BE REQUIRED TO CORRECT THEM AT HIS OWN COST.

THE CONTRACTOR, HIS TRADES & SUPPLIERS SHALL PROVIDE SERVICES & MATERIALS IN COMPLIANCE WITH EXISTING CODES, STANDARDS & INDUSTRY GUIDELINES. ALL WORK UPON COMPLETION SHALL BE SUFFICIENT TO OBTAIN THE OCCUPANCY PERMIT. ANY AUTHORITIES HAVING JURISDICTION SHALL BE AT THE EXPENSE OF THE CONTRACTOR, TRADE OR SUPPLIER.

WORK TO COMMENCE ONLY ONCE PERMIT IS OBTAINED FROM THE AUTHORITIES HAVING JURISDICTION.

THESE DRAWINGS SHALL BE USED IN CONJUNCTION WITH VALECRAFT HOMES STANDARD SPECIFICATION DETAILS & CONTRACTOR'S SCHEDULE 'B' CONTRACT.

- EXTERIOR FINISH LEGEND**
- B – BRICK (MAIN)  
B1 – BRICK SOLDIER COURSE (ACCENT)  
B2 – BRICK SOLDIER COURSE (ACCENT) 20mm PROUD  
B3 – BRICK SLEEPER COURSE  
B4 – STACK BOND (ACCENT)  
B5 – BRICK SILL (ACCENT)  
B6 – BRICK ROW LOCK (ACCENT)  
B7 – BRICK CORBELLING  
B8 – BRICK COINING 20mm PROUD  
+20 – BRICK 20mm PROUD  
-20 – BRICK RECESSED 20mm  
S – SIDING (HORIZONTAL)  
ST – STONE VENEER  
T – TRIM 200mm COVE SIDING  
AF – ALUMINUM FACSLA  
AC – ALUMINUM CLADDING  
AS – ASPHALT SHINGLES  
AB – 5" ALUMINUM BAND  
F – FLASHING  
V – ROOF VENT MAX  
P – PARGING  
PC – PRECAST  
PCH10 – PRECAST HEADER 10"  
PCH8 – PRECAST HEADER 8"  
PCS – PRECAST SILL  
PCB – PRECAST BAND  
VS – VINYL SHAKES  
VEC – VERTICAL EXTERIOR CORNER

**2012 OBC DRAWINGS**

1.	AS PER STRUCTURAL	27/05/15	SI
NO	DESCRIPTION	DATE	BY



TITLE:  
**LEFT SIDE ELEVATION C**

ACAD FILE: SCALE:  
3/16" = 1'-0"

1020 - The Morgan  
2012 Footprint  
(STANDARD DRAWINGS)  
DWG.  
**A-4c**

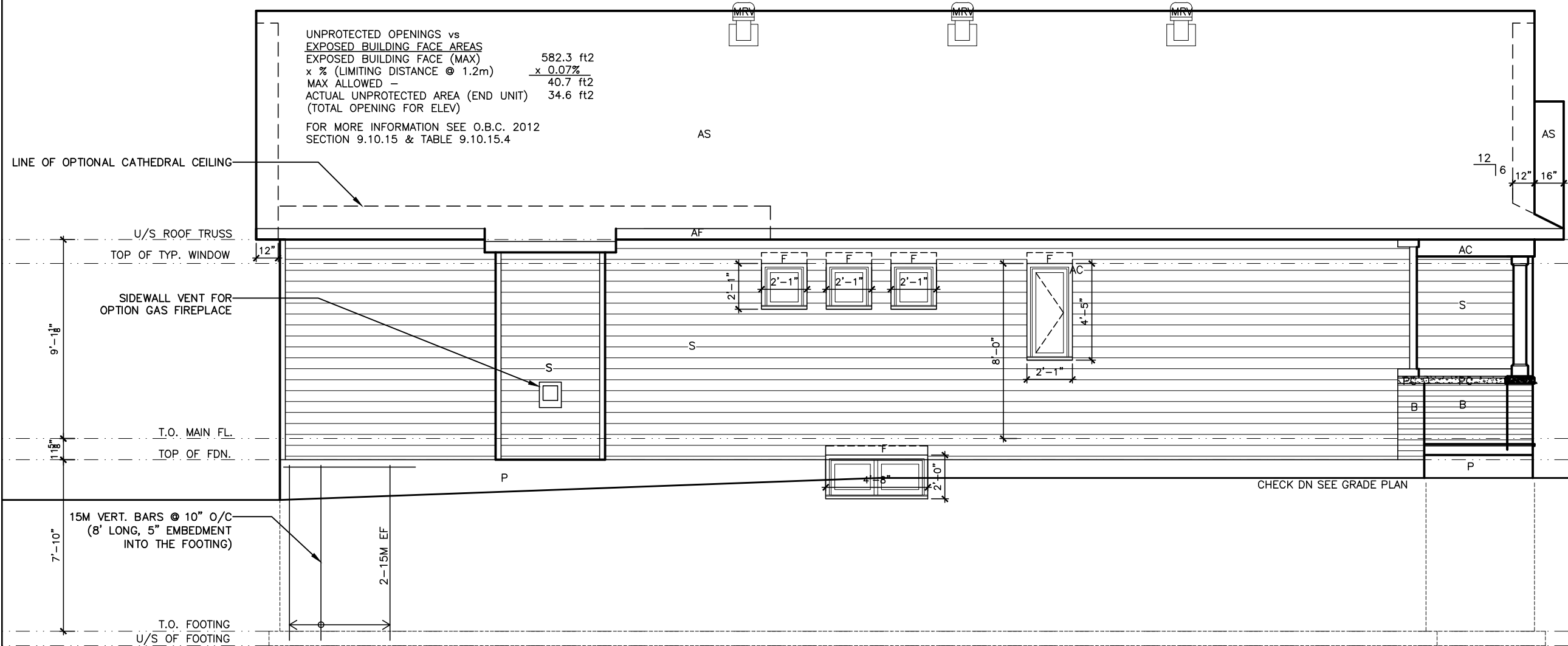

**HOUSE SIDE ELEVATION C**

LOT XXxx

DATE XX/XX/XX

THIS DRAWINGS IS TO BE USED IN CONJUNCTION WITH SCHEDULE B-1A AND MAY SHOW ONLY SOME OF THE CHANGES DETAILED ON THAT DOCUMENT. SHOULD THE DRAWINGS NOT SHOW ALL ITEMS CONTAINED ON A SCHEDULE OR MISS OTHER ITEMS ALTOGETHER, THE SCHEDULE IS CONSIDERED THE GOVERNING DOCUMENT.  
FLOORS CONT

TENDER 2017

I SCOTT IRWIN BCIN 20765 HAVE REVIEWED AND TAKE RESPONSIBILITY FOR DESIGN ACTIVITIES RELATING TO, HOUSE & SMALL BUILDINGS \_\_\_\_\_.

- GENERAL NOTES:
- THE CONTRACTOR SHALL CHECK AND VERIFY ALL DIMENSIONS ON SITE AND REPORT ANY DISCREPANCIES TO THE ARCHITECT PRIOR TO MANUFACTURING OR CONSTRUCTION.
  - DO NOT SCALE DRAWINGS.
  - ALL WORK SHALL COMPLY WITH THE LOCAL BUILDING CODE AND THE REQUIREMENTS OF ALL AUTHORITIES HAVING JURISDICTION.
  - THIS DRAWING SET IS THE EXCLUSIVE PROPERTY OF VALECRAFT HOMES Ltd. COPYRIGHT RESERVED.
  - TRANSFER ALL POST LOADS ABOVE TO CONCRETE FOUNDATION OR STEEL BEAM WITH SOLID BLOCKING EQUAL DIMENSION OF SUPPORTING MEMBER.
  - WOOD FRAMING IN CONTACT WITH CONCRETE SHALL BE PROTECTED BY 0.15mm POLY.
  - IF SHOWER DIFFERS FROM SHOWN PROVIDE GYPCREAT AROUND TUB 3 SIDES. PROVIDE WATERPROOF WALL FINISH 5'-11" ABOVE FLOOR IN SHOWER STALLS, PROVIDE WATERPROOF WALL FINISH 3'-11" ABOVE RIM OF BATHTUBS EQUIPPED WITH SHOWER.

IMPORTANT NOTE:

THE CONTRACTOR SHALL NOT MAKE ANY CHANGES OR MODIFICATIONS WITHOUT THE ARCHITECT'S WRITTEN CONSENT. THE CONTRACTOR ASSUMES FULL LEGAL AND CONTRACTUAL LIABILITY FOR ANY UNAUTHORIZED CHANGES. THE CONTRACTOR MAY BE REQUIRED TO CORRECT THEM AT HIS OWN COST.

THE CONTRACTOR, HIS TRADES & SUPPLIERS SHALL PROVIDE SERVICES & MATERIALS IN COMPLIANCE WITH EXISTING CODES, STANDARDS & INDUSTRY GUIDELINES. ALL WORK UPON COMPLETION SHALL BE SUFFICIENT TO OBTAIN THE OCCUPANCY PERMIT. ANY AUTHORITIES HAVING JURISDICTION SHALL BE AT THE EXPENSE OF THE CONTRACTOR, TRADE OR SUPPLIER.

WORK TO COMMENCE ONLY ONCE PERMIT IS OBTAINED FROM THE AUTHORITIES HAVING JURISDICTION.

THESE DRAWINGS SHALL BE USED IN CONJUNCTION WITH VALECRAFT HOMES STANDARD SPECIFICATION DETAILS & CONTRACTOR'S SCHEDULE 'B' CONTRACT.

- EXTERIOR FINISH LEGEND
- B - BRICK (MAIN)
  - B1 - BRICK SOLDIER COURSE (ACCENT)
  - B2 - BRICK SOLDIER COURSE (ACCENT) 20mm PROUD
  - B3 - BRICK SLEEPER COURSE
  - B4 - STACK BOND (ACCENT)
  - B5 - BRICK SILL (ACCENT)
  - B6 - BRICK ROW LOCK (ACCENT)
  - B7 - BRICK CORBELLING
  - B8 - BRICK COINING 20mm PROUD
  - +20 - BRICK 20mm PROUD
  - 20 - BRICK RECESSED 20mm
  - S - SIDING (HORIZONTAL)
  - ST - STONE VENEER
  - T - TRIM 200mm COVE SIDING
  - AF - ALUMINUM FACSIA
  - AC - ALUMINUM CLADDING
  - AS - ASPHALT SHINGLES
  - AB - 5" ALUMINUM BAND
  - F - FLASHING
  - V - ROOF VENT MAX
  - P - PARGING
  - PC - PRECAST
  - PCH10 - PRECAST HEADER 10"
  - PCH8- - PRECAST HEADER 8"
  - PCS - PRECAST SILL
  - PCB - PRECAST BAND
  - VS - VINYL SHAKES
  - VEC - VERTICAL EXTERIOR CORNER

2012 OBC DRAWINGS

1.	AS PER STRUCTURAL	27/05/15	SI
NO	DESCRIPTION	DATE	BY



TITLE: House Side Elevation 'A'  
Reduced Side Yard Dining

ACAD FILE: SCALE: 3/16" = 1'-0"

1020 - The Morgan  
2012 Footprint  
(STANDARD DRAWINGS)

DWG. A-4d

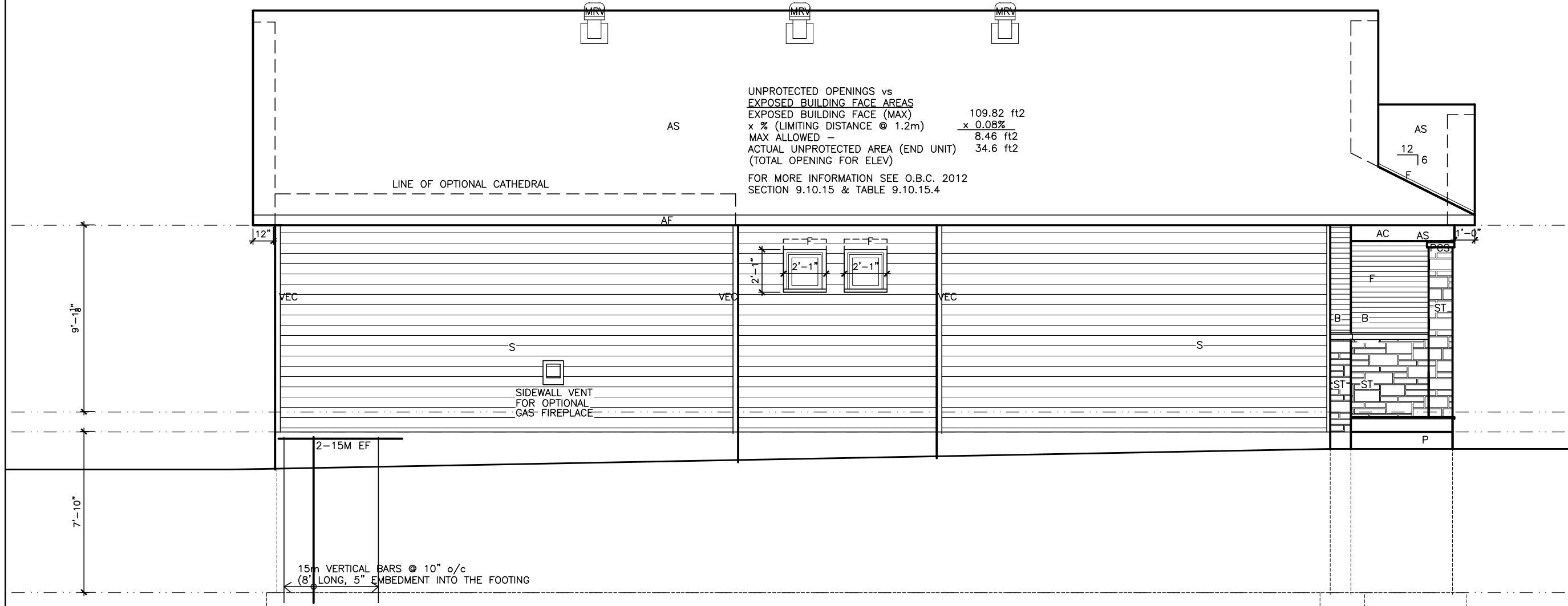

House Side Elevation 'A' Reduced Side Yard Dining

## EXTERIOR FINISH LEGEND

B	— BRICK (MAIN)
B1	— BRICK SOLDIER COURSE (ACCENT)
B2	— BRICK SOLDIER COURSE (ACCENT) 20mm PROUD
B3	— BRICK SLEEPER COURSE
B4	— STACK BOND (ACCENT)
B5	— BRICK SILL (ACCENT)
B6	— BRICK ROW LOCK (ACCENT)
B7	— BRICK CORBELLING
B8	— BRICK COINING 20mm PROUD
+20	— BRICK 20mm PROUD
-20	— BRICK RECESSED 20mm
S	— SIDING (HORIZONTAL)
ST	— STONE VENEER
T	— TRIM 200mm COVE SIDING
AF	— ALUMINUM FACSLIA
AC	— ALUMINUM CLADDING
AS	— ASPHALT SHINGLES
AB	— 5" ALUMINUM BAND
F	— FLASHING
V	— ROOF VENT MAX
P	— PARGING
PC	— PRECAST
PCH10	— PRECAST HEADER 10"
PCH8	— PRECAST HEADER 8"
PCS	— PRECAST SILL
PCB	— PRECAST BAND
VS	— VINYL SHAKES
VEC	— VERTICAL EXTERIOR CORNER

LOT	XXxx
DATE	XX/XX/XX
THIS DRAWINGS IS TO BE USED IN CONJUNCTION WITH SCHEDULE B-1A AND MAY SHOW ONLY SOME OF THE CHANGES DETAILED ON THAT DOCUMENT. SHOULD THE DRAWINGS NOT SHOW ALL ITEMS CONTAINED ON A SCHEDULE OR MISS OTHER ITEMS ALTOGETHER, THE SCHEDULE IS CONSIDERED THE GOVERNING DOCUMENT.	
TENDER 2017	

I SCOTT IRWIN BCIN 20765 HAVE REVIEWED AND TAKE  
RESPONSIBILITY FOR DESIGN ACTIVITIES RELATING TO,  
HOUSE & SMALL BUILDINGS\_\_\_\_\_.

### GENERAL NOTES:

- THE CONTRACTOR SHALL CHECK AND VERIFY ALL DIMENSIONS ON SITE AND REPORT ANY DISCREPANCIES TO THE ARCHITECT PRIOR TO MANUFACTURING OR CONSTRUCTION.
- DO NOT SCALE DRAWINGS.
- ALL WORK SHALL COMPLY WITH THE LOCAL BUILDING CODE AND THE REQUIREMENTS OF ALL AUTHORITIES HAVING JURISDICTION.
- THIS DRAWING SET IS THE EXCLUSIVE PROPERTY OF VALEACRAFT HOMES Ltd. COPYRIGHT RESERVED.
- TRANSFER ALL POST LBSA ABOVE TO CONCRETE FOUNDATION OR STABILIZER WITH SOLID BLOCKING EQUAL DIMENSION OF SUPPORTING MEMBER.
- WOOD FRAMING IN CONTACT WITH CONCRETE SHALL BE PROTECTED BY 0.15mm POLY.
- IF SHOWER DIFFERS FROM SHOWN PROVIDE GYPCEART AROUND TUB 3" SIDE PROVIDE WATERPROOF WALL FINISH 5"-11" ABOVE FLOOR IN SHOWER STALLS, PROVIDE WATERPROOF WALL FINISH 3"-11" ABOVE RIM OF BATHTUBS EQUIPPED WITH SHOWER.

**IMPORTANT NOTE:**

THE CONTRACTOR SHALL NOT MAKE ANY CHANGES OR MODIFICATIONS WITHOUT THE ARCHITECT'S WRITTEN CONSENT. THE CONTRACTOR ASSUMES FULL LEGAL AND CONTRACTUAL LIABILITY FOR ANY UNAUTHORIZED CHANGES. THE CONTRACTOR MAY BE REQUIRED TO CORRECT THEM AT HIS OWN COST.

THE CONTRACTOR, HIS TRADES & SUPPLIERS SHALL PROVIDE SERVICES & MATERIALS IN COMPLIANCE WITH EXISTING CODES, STANDARDS & INDUSTRY GUIDELINES. ALL WORK UPON COMPLETION SHALL BE SUFFICIENT TO OBTAIN THE OCCUPANCY PERMIT. ANY AUTHORITIES HAVING JURISDICTION SHALL BE AT THE EXPENSE OF THE CONTRACTOR, TRADE OR SUPPLIER.

THESE DRAWINGS SHALL BE USED IN CONJUNCTION WITH VALECRAFT HOMES' STANDARD SPECIFICATION DETAILS & CONTRACTOR'S SCHEDULE 'B' CONTRACT.

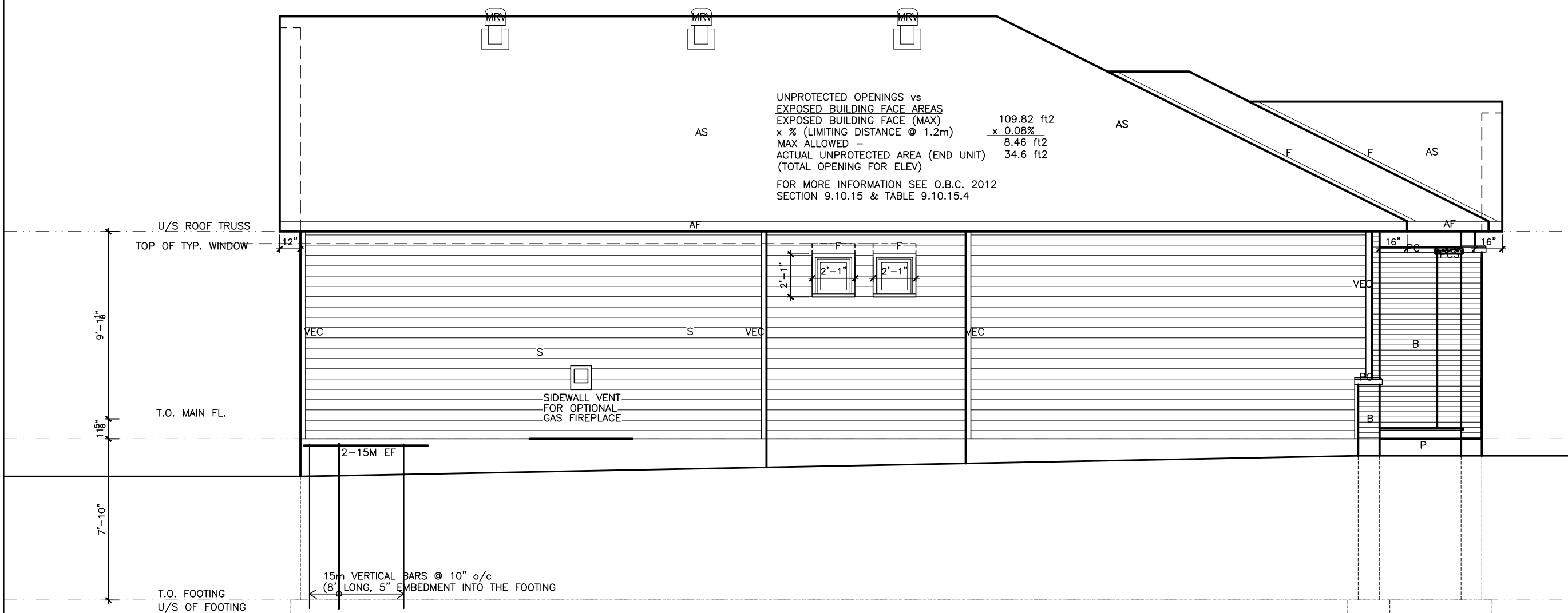

House Side Elevation 'B' Reduced Side Yard Dining

2012 OBC DRAWINGS			
1.	AS PER STRUCTURAL	27/05/15	SI
NO	DESCRIPTION	DATE	BY
 <b>Valecraft</b> <b>Homes Ltd.</b>			
TITLE: House Side Elevation 'B' Reduced Side Yard Dining			
ACAD FILE:		SCALE: 3/16" = 1'-0"	
1020 - The Morgan 2012 Footprint (STANDARD DRAWINGS)		DWG.  A-4e	

EXTERIOR FINISH LEGEND

- B – BRICK (MAIN)  
B1 – BRICK SOLDIER COURSE (ACCENT)  
B2 – BRICK SOLDIER COURSE (ACCENT)  
20mm PROUD  
B3 – BRICK SLEEPER COURSE  
B4 – STACK BOND (ACCENT)  
B5 – BRICK SILL (ACCENT)  
B6 – BRICK ROW LOCK (ACCENT)  
B7 – BRICK CORBELLING  
B8 – BRICK COINING 20mm PROUD  
+20 – BRICK 20mm PROUD  
-20 – BRICK RECESSED 20mm  
S – SIDING (HORIZONTAL)  
ST – STONE VENEER  
T – TRIM 200mm COVE SIDING  
AF – ALUMINUM FACSSIA  
AC – ALUMINUM CLADDING  
AS – ASPHALT SHINGLES  
AB – 5" ALUMINUM BAND  
F – FLASHING  
V – ROOF VENT MAX  
P – PARGING  
PC – PRECAST  
PCH10 – PRECAST HEADER 10"  
PCH8 – PRECAST HEADER 8"  
PCS – PRECAST SILL  
PCB – PRECAST BAND  
VS – VINYL SHAKES  
VEC – VERTICAL EXTERIOR CORNER

LOT XXxx

DATE XX/XX/XX

THIS DRAWINGS IS TO BE USED IN CONJUNCTION WITH SCHEDULE B-1A AND MAY SHOW ONLY SOME OF THE CHANGES DETAILED ON THAT DOCUMENT. SHOULD THE DRAWINGS NOT SHOW ALL ITEMS CONTAINED ON A SCHEDULE OR MISS OTHER ITEMS ALTOGETHER, THE SCHEDULE IS CONSIDERED THE GOVERNING DOCUMENT.  
FLOORS CONT  
TENDER 2017

I SCOTT IRWIN BCIN 20765 HAVE REVIEWED AND TAKE RESPONSIBILITY FOR DESIGN ACTIVITIES RELATING TO, HOUSE & SMALL BUILDINGS \_\_\_\_\_.

- GENERAL NOTES:
- THE CONTRACTOR SHALL CHECK AND VERIFY ALL DIMENSIONS ON SITE AND REPORT ANY DISCREPANCIES TO THE ARCHITECT PRIOR TO MANUFACTURING OR CONSTRUCTION.
  - DO NOT SCALE DRAWINGS
  - ALL WORK SHALL COMPLY WITH THE LOCAL BUILDING CODE AND THE REQUIREMENTS OF ALL AUTHORITIES HAVING JURISDICTION.
  - THIS DRAWING SET IS THE EXCLUSIVE PROPERTY OF VALECRAFT HOMES Ltd. COPYRIGHT RESERVED.
  - TRANSFER ALL POST LOADS ABOVE TO CONCRETE FOUNDATION OR STEEL BEAM WITH SOLID BLOCKING EQUAL DIMENSION OF SUPPORTING MEMBER.
  - WOOD FRAMING IN CONTACT WITH CONCRETE SHALL BE PROTECTED BY 0.15mm POLY.
  - IF SHOWER DIFFERS FROM SHOWN PROVIDE GYPCREAT AROUND TUB 3 SIDES. PROVIDE WATERPROOF WALL FINISH 5'-11" ABOVE FLOOR IN SHOWER STALLS, PROVIDE WATERPROOF WALL FINISH 3'-11" ABOVE RIM OF BATHTUBS EQUIPED WITH SHOWER.

IMPORTANT NOTE:

THE CONTRACTOR SHALL NOT MAKE ANY CHANGES OR MODIFICATIONS WITHOUT THE ARCHITECT'S WRITTEN CONSENT. THE CONTRACTOR ASSUMES FULL LEGAL AND CONTRACTUAL LIABILITY FOR ANY UNAUTHORIZED CHANGES. THE CONTRACTOR MAY BE REQUIRED TO CORRECT THEM AT HIS OWN COST.

THE CONTRACTOR, HIS TRADES & SUPPLIERS SHALL PROVIDE SERVICES & MATERIALS IN COMPLIANCE WITH EXISTING CODES, STANDARDS & INDUSTRY GUIDELINES. ALL WORK UPON COMPLETION SHALL BE SUFFICIENT TO OBTAIN THE OCCUPANCY PERMIT. ANY AUTHORITIES HAVING JURISDICTION SHALL BE AT THE EXPENSE OF THE CONTRACTOR, TRADE OR SUPPLIER.

WORK TO COMMENCE ONLY ONCE PERMIT IS OBTAINED FROM THE AUTHORITIES HAVING JURISDICTION.

THESE DRAWINGS SHALL BE USED IN CONJUNCTION WITH VALECRAFT HOMES STANDARD SPECIFICATION DETAILS & CONTRACTOR'S SCHEDULE 'B' CONTRACT.

2012 OBC DRAWINGS

1.	AS PER STRUCTURAL	27/05/15	SI
NO	DESCRIPTION	DATE	BY



TITLE: House Side Elevation 'C'  
Reduced Side Yard Dining

ACAD FILE: SCALE: 3/16" = 1'-0"

1020 - The Morgan  
2012 Footprint  
(STANDARD DRAWINGS)  
DWG. A-4f

UNPROTECTED OPENINGS vs  
EXPOSED BUILDING FACE AREAS  
EXPOSED BUILDING FACE (MAX) 109.82 ft2  
x % (LIMITING DISTANCE @ 1.2m) x 0.08%  
MAX ALLOWED – 8.46 ft2  
ACTUAL UNPROTECTED AREA (END UNIT) 8.0 ft2  
(TOTAL OPENING FOR ELEV)  
FOR MORE INFORMATION SEE O.B.C. 2012  
SECTION 9.10.15 & TABLE 9.10.15.4

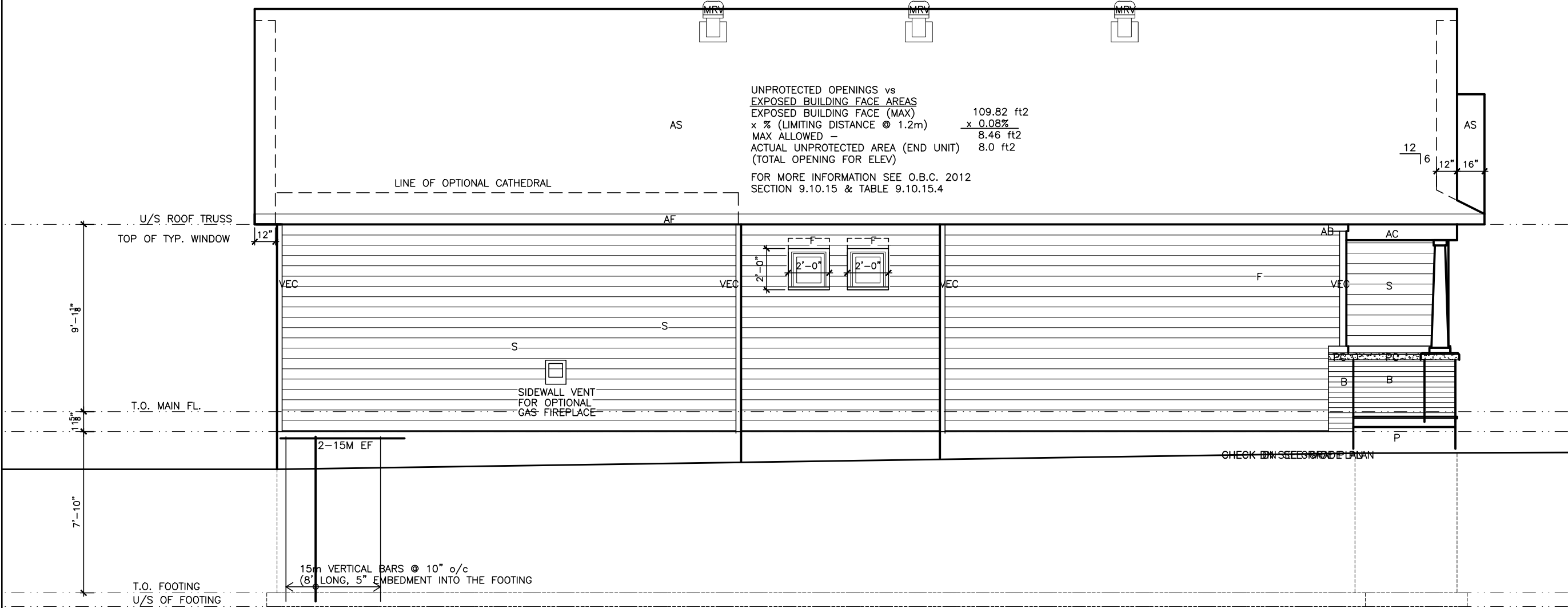

House Side Elevation 'C' Reduced Side Yard Dining

1020 - The Morgan 2012 Footprint (STANDARD DRAWINGS)	DWG.  A-4g
--	------------------



DATE           XX/XX/XX          

THIS DRAWINGS IS TO BE USED IN CONJUNCTION WITH SCHEDULE B-1A AND MAY SHOW ONLY SOME OF THE CHANGES DETAILED ON THAT DOCUMENT, SHOULD THE DRAWINGS NOT SHOW ALL ITEMS CONTAINED ON A SCHEDULE OR MISS OTHER ITEMS ALTOGETHER, THE SCHEDULE IS CONSIDERED THE GOVERNING DOCUMENT.

FLOORS CONT

**TENDER 2017**

I SCOTT IRWIN BCIN 20765 HAVE REVIEWED AND TAKE RESPONSIBILITY FOR DESIGN ACTIVITIES RELATING TO, HOUSE & SMALL BUILDINGS\_\_\_\_\_.

**GENERAL NOTES:**

- THE CONTRACTOR SHALL CHECK AND VERIFY ALL DIMENSIONS ON SITE AND REPORT ANY DISCREPANCIES TO THE ARCHITECT PRIOR TO MANUFACTURING OR CONSTRUCTION. DO NOT SCALE DRAWINGS. ALL WORK SHALL COMPLY WITH THE LOCAL BUILDING CODE AND THE REQUIREMENTS OF ALL AUTHORITIES HAVING JURISDICTION. THIS DRAWING SET IS THE EXCLUSIVE PROPERTY OF VALCRAFT HOMES LLC. COPYRIGHT RESERVED. TRANSFER ALL POTENTIAL LOADS TO CONCRETE FOUNDATION OR STEEL BEAM WITH SOLID BLOCKING EQUAL DIMENSION OF SUPPORTING MEMBER. WOOD FRAMING IN CONTACT WITH CONCRETE SHALL BE PROTECTED TO 15" MIN. ALL SHOWER DUFFERS FROM SHOWN PROVIDE GYPCREAT AROUND TUB 3 SIDES. PROVIDE WATERPROOF WALL FINISH 8"-11" ABOVE FLOOR IN SHOWER STALLS, PROVIDE WATERPROOF PUSH 3"-11" ABOVE RIM OF BATHTUBS EQUIPPED WITH SHOWER.

**IMPORTANT NOTE:**

THE CONTRACTOR SHALL NOT MAKE ANY CHANGES OR MODIFICATIONS WITHOUT THE ARCHITECT'S WRITTEN CONSENT. THE CONTRACTOR ASSUMES FULL LEGAL AND CONTRACTUAL LIABILITY FOR ANY UNAUTHORIZED CHANGES. THE CONTRACTOR MAY BE REQUIRED TO CORRECT THEM AT HIS OWN COST.

THE CONTRACTOR, HIS TRADES & SUPPLIERS SHALL PROVIDE SERVICES & MATERIALS IN COMPLIANCE WITH EXISTING CODES, STANDARDS & INDUSTRY GUIDELINES. ALL WORK UPON COMPLETION SHALL BE SUFFICIENT TO OBTAIN THE OCCUPANCY PERMIT. ANY AUTHORITIES HAVING JURISDICTION SHALL BE AT THE EXPENSE OF THE CONTRACTOR, TRADE OR SUPPLIER.

WORK TO COMMENCE ONLY ONCE PERMIT IS OBTAINED FROM THE AUTHORITIES HAVING JURISDICTION.

THESE DRAWINGS SHALL BE USED IN CONJUNCTION WITH  
VALECRAFT HOMES STANDARD SPECIFICATION DETAILS &  
CONTRACTOR'S SCHEDULE 'B' CONTRACT.

### EXTERIOR FINISH LEGEND

- BRICK (MAIN)
- B1 - BRICK SOLDIER COURSE (ACCENT)
- B2 - BRICK SOLDIER COURSE (ACCENT)
- 20mm PROUD
- B3 - BRICK SLEEPER COURSE
- B4 - STACK BOND (ACCENT)
- B5 - BRICK SILL (ACCENT)
- B6 - BRICK ROW LOCK (ACCENT)
- B7 - BRICK CORBELLING
- B8 - BRICK COINING 20mm PROUD
- +20 - BRICK 20mm PROUD
- 20 - BRICK RECESSED 20mm
- S - SIDING (HORIZONTAL)
- ST - STONE VENEER
- T - TRIM 200mm COVE SIDING
- AF - ALUMINUM FACIA
- AC - ALUMINUM CLADDING
- AS - ASPHALT SHINGLES
- AB - 5" ALUMINUM BAND
- F - FLASHING
- V - ROOF VENT MAX
- P - PARGING
- PC - PRECAST
- CH10 - PRECAST HEADER 10"
- CH8 - PRECAST HEADER 8"
- PCS - PRECAST SILL
- PCB - PRECAST BAND
- V - VINYL SHAKES
- VEC - VERTICAL EXTERIOR CORNER

## 2012 OBC DRAWINGS

1.	AS PER STRUCTURAL	27/05/15
NO	DESCRIPTION	DATE
		BY



**TITLE: LEFT SIDE ELEVATION B  
WALK OUT BASEMENT**

ACAD FILE:	SCALE: 3/16" = 1'-0"
------------	-------------------------

2020 - The Morgan  
2012 Footprint  
(STANDARD DRAWINGS)

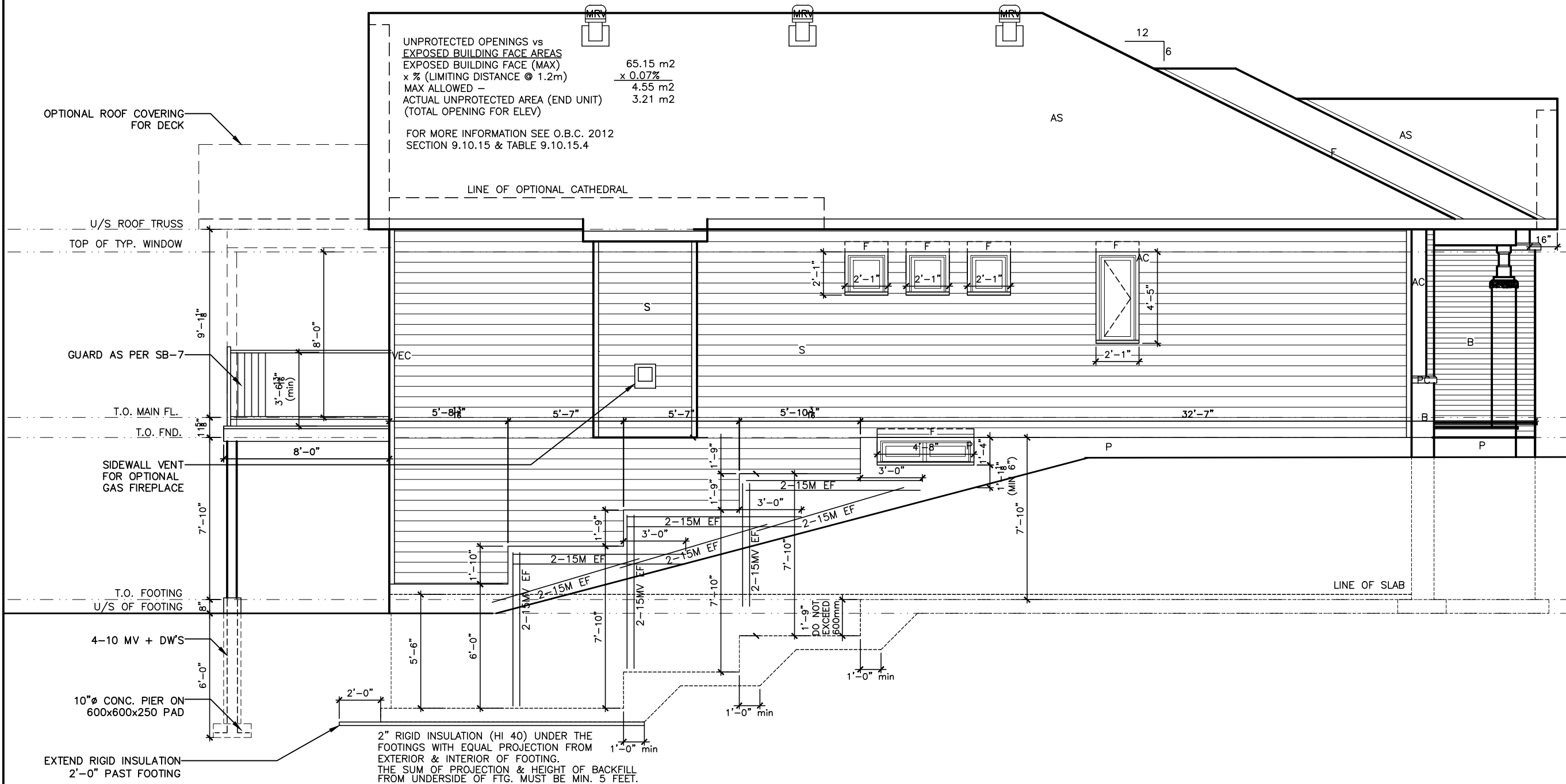

HOUSE SIDE ELEVATION B - WALK OUT







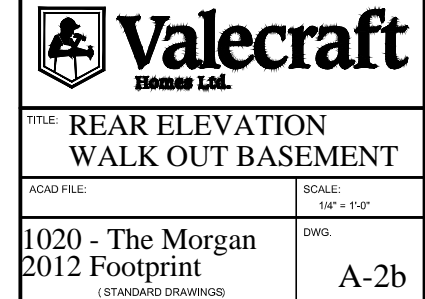

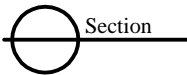
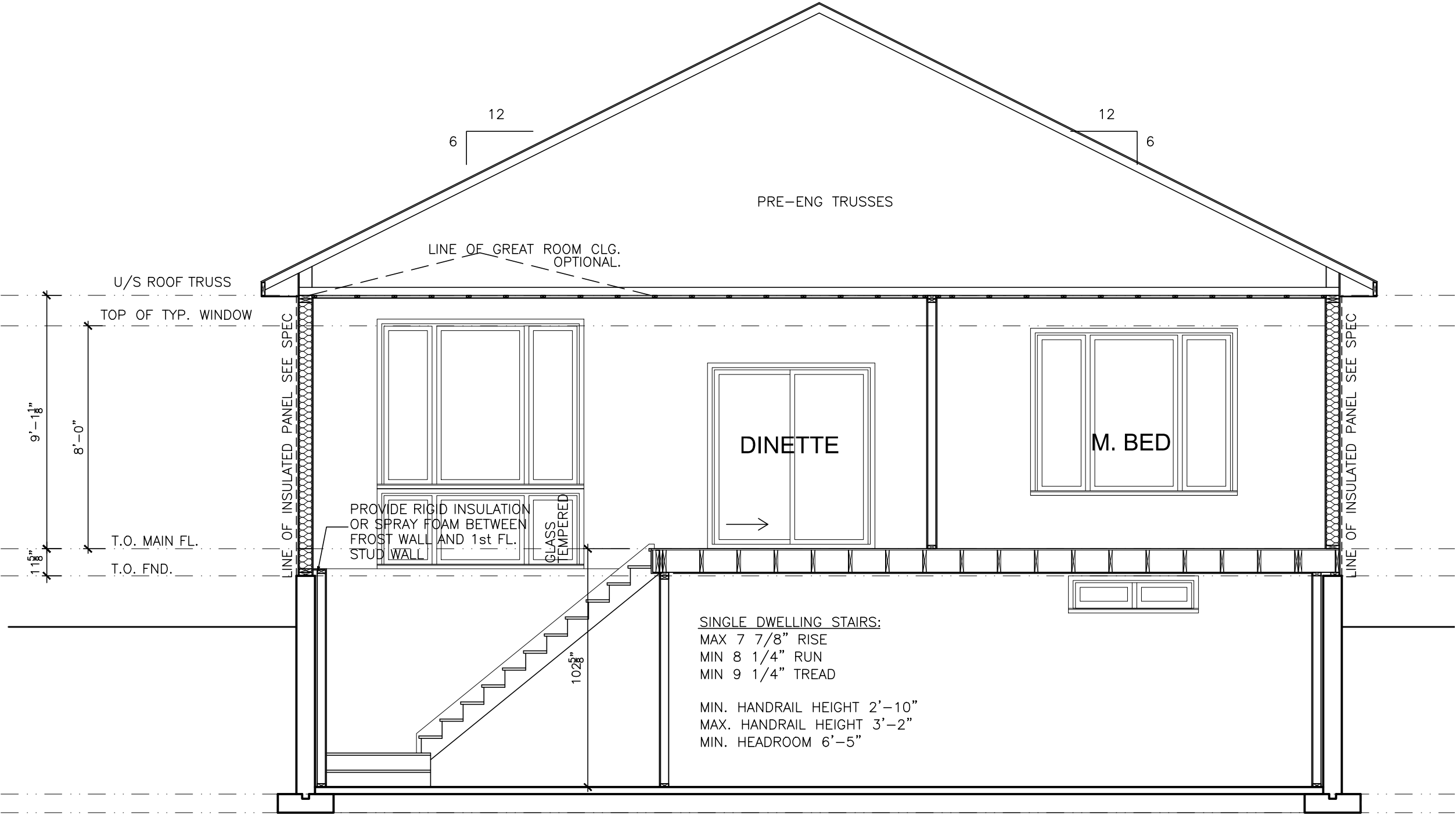

LOT **XXxx**

DATE **XX/XX/XX**

THIS DRAWINGS IS TO BE USED IN CONJUNCTION WITH SCHEDULE B-1A AND MAY SHOW ONLY SOME OF THE CHANGES DETAILED ON THAT DOCUMENT. SHOULD THE DRAWINGS NOT SHOW ALL ITEMS CONTAINED ON A SCHEDULE OR MISS OTHER ITEMS ALTOGETHER, THE SCHEDULE IS CONSIDERED THE GOVERNING DOCUMENT.  
FLOORS CONT **TENDER 2017**

I SCOTT IRWIN BCIN 20765 HAVE REVIEWED AND TAKE RESPONSIBILITY FOR DESIGN ACTIVITIES RELATING TO, HOUSE & SMALL BUILDINGS \_\_\_\_\_.

- GENERAL NOTES:**
- THE CONTRACTOR SHALL CHECK AND VERIFY ALL DIMENSIONS ON SITE AND REPORT ANY DISCREPANCIES TO THE ARCHITECT PRIOR TO MANUFACTURING OR CONSTRUCTION.
  - DO NOT SCALE DRAWINGS.
  - ALL WORK SHALL COMPLY WITH THE LOCAL BUILDING CODE AND THE REQUIREMENTS OF ALL AUTHORITIES HAVING JURISDICTION.
  - THIS DRAWING SET IS THE EXCLUSIVE PROPERTY OF VALECRAFT HOMES Ltd. COPYRIGHT RESERVED.
  - TRANSFER ALL POST LOADS ABOVE TO CONCRETE FOUNDATION OR STEEL BEAM WITH SOLID BLOCKING EQUAL DIMENSION OF SUPPORTING MEMBER.
  - WOOD FRAMING IN CONTACT WITH CONCRETE SHALL BE PROTECTED BY 0.15mm POLY.
  - IF SHOWER DIFFERS FROM SHOWN PROVIDE GYPCREAT AROUND TUB 3 SIDES. PROVIDE WATERPROOF WALL FINISH 5'-11" ABOVE FLOOR IN SHOWER STALLS, PROVIDE WATERPROOF WALL FINISH 3'-11" ABOVE RIM OF BATHTUBS EQUIPED WITH SHOWER.

**IMPORTANT NOTE:**

THE CONTRACTOR SHALL NOT MAKE ANY CHANGES OR MODIFICATIONS WITHOUT THE ARCHITECT'S WRITTEN CONSENT. THE CONTRACTOR ASSUMES FULL LEGAL AND CONTRACTUAL LIABILITY FOR ANY UNAUTHORIZED CHANGES. THE CONTRACTOR MAY BE REQUIRED TO CORRECT THEM AT HIS OWN COST.

THE CONTRACTOR, HIS TRADES & SUPPLIERS SHALL PROVIDE SERVICES & MATERIALS IN COMPLIANCE WITH EXISTING CODES, STANDARDS & INDUSTRY GUIDELINES. ALL WORK UPON COMPLETION SHALL BE SUFFICIENT TO OBTAIN THE OCCUPANCY PERMIT. ANY AUTHORITIES HAVING JURISDICTION SHALL BE AT THE EXPENSE OF THE CONTRACTOR, TRADE OR SUPPLIER.

WORK TO COMMENCE ONLY ONCE PERMIT IS OBTAINED FROM THE AUTHORITIES HAVING JURISDICTION.

THESE DRAWINGS SHALL BE USED IN CONJUNCTION WITH VALECRAFT HOMES STANDARD SPECIFICATION DETAILS & CONTRACTOR'S SCHEDULE 'B' CONTRACT.

2012 OBC DRAWINGS

1.	AS PER STRUCTURAL	27/05/15	SI
NO	DESCRIPTION	DATE	BY



TITLE: <b>SECTION</b>	
ACAD FILE:	SCALE: 1/4" = 1'-0"
1020- The 2012 Footprint (STANDARD DRAWINGS)	DWG. <b>A-5</b>

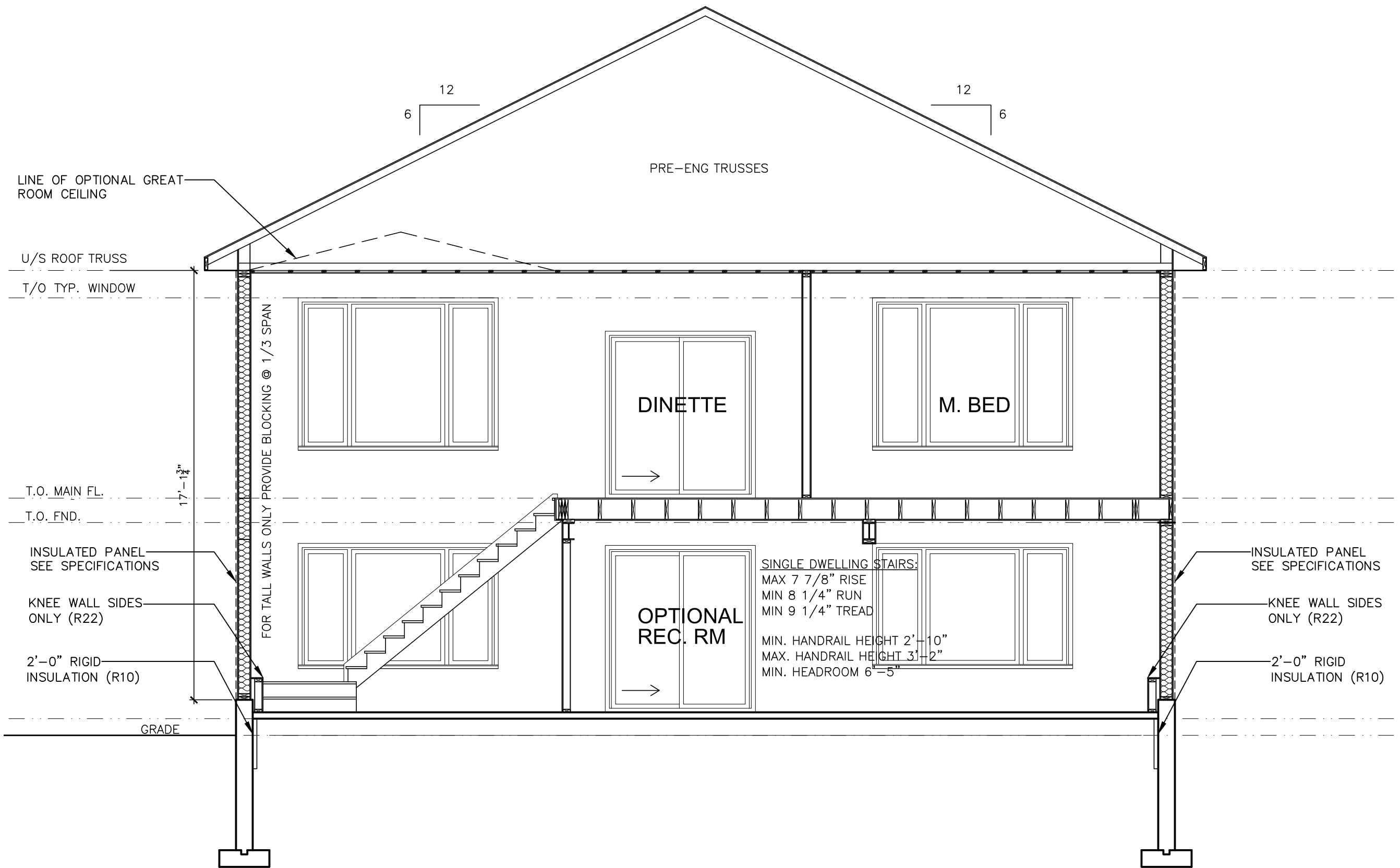

SECTION - WALK OUT

LOT XXxx

DATE XX/XX/XX

THIS DRAWING IS TO BE USED IN CONJUNCTION WITH SCHEDULE B-1A AND MAY SHOW ONLY SOME OF THE CHANGES DETAILED ON THAT DOCUMENT. SHOULD THE DRAWINGS NOT SHOW ALL ITEMS CONTAINED ON A SCHEDULE OR MISS OTHER ITEMS ALTOGETHER, THE SCHEDULE IS CONSIDERED THE GOVERNING DOCUMENT. FLOORS CONT

TENDER 2017

I SCOTT IRWIN BCIN 20765 HAVE REVIEWED AND TAKE RESPONSIBILITY FOR DESIGN ACTIVITIES RELATING TO, HOUSE & SMALL BUILDINGS \_\_\_\_\_.

- GENERAL NOTES:
- THE CONTRACTOR SHALL CHECK AND VERIFY ALL DIMENSIONS ON SITE AND REPORT ANY DISCREPANCIES TO THE ARCHITECT PRIOR TO MANUFACTURING OR CONSTRUCTION.
  - DO NOT SCALE DRAWINGS.
  - ALL WORK SHALL COMPLY WITH THE LOCAL BUILDING CODE AND THE REQUIREMENTS OF ALL AUTHORITIES HAVING JURISDICTION.
  - THIS DRAWING SET IS THE EXCLUSIVE PROPERTY OF VALECRAFT HOMES Ltd. COPYRIGHT RESERVED.
  - TRANSFER ALL POST LOADS ABOVE TO CONCRETE FOUNDATION OR STEEL BEAM WITH SOLID BLOCKING EQUAL DIMENSION OF SUPPORTING MEMBER.
  - WOOD FRAMING IN CONTACT WITH CONCRETE SHALL BE PROTECTED BY 0.15mm POLY.
  - IF SHOWER DIFFERS FROM SHOWN PROVIDE GYPCREAT AROUND TUB 3 SIDES. PROVIDE WATERPROOF WALL FINISH 5'-11" ABOVE FLOOR IN SHOWER STALLS. PROVIDE WATERPROOF WALL FINISH 3'-11" ABOVE RIM OF BATHTUBS EQUIPPED WITH SHOWER.

IMPORTANT NOTE:

THE CONTRACTOR SHALL NOT MAKE ANY CHANGES OR MODIFICATIONS WITHOUT THE ARCHITECT'S WRITTEN CONSENT. THE CONTRACTOR ASSUMES FULL LEGAL AND CONTRACTUAL LIABILITY FOR ANY UNAUTHORIZED CHANGES. THE CONTRACTOR MAY BE REQUIRED TO CORRECT THEM AT HIS OWN COST.

THE CONTRACTOR, HIS TRADES & SUPPLIERS SHALL PROVIDE SERVICES & MATERIALS IN COMPLIANCE WITH EXISTING CODES, STANDARDS & INDUSTRY GUIDELINES. ALL WORK UPON COMPLETION SHALL BE SUFFICIENT TO OBTAIN THE OCCUPANCY PERMIT. ANY AUTHORITIES HAVING JURISDICTION SHALL BE AT THE EXPENSE OF THE CONTRACTOR, TRADE OR SUPPLIER.

WORK TO COMMENCE ONLY ONCE PERMIT IS OBTAINED FROM THE AUTHORITIES HAVING JURISDICTION.

THESE DRAWINGS SHALL BE USED IN CONJUNCTION WITH VALECRAFT HOMES STANDARD SPECIFICATION DETAILS & CONTRACTOR'S SCHEDULE 'B' CONTRACT.

2012 OBC DRAWINGS

1.	AS PER STRUCTURAL	27/05/15	SI
NO	DESCRIPTION	DATE	BY



TITLE: SECTION - WALK OUT

ACAD FILE:	SCALE: 1/4" = 1'-0"
1020- The Morgan 2012 Footprint (STANDARD DRAWINGS)	DWG. A-5b

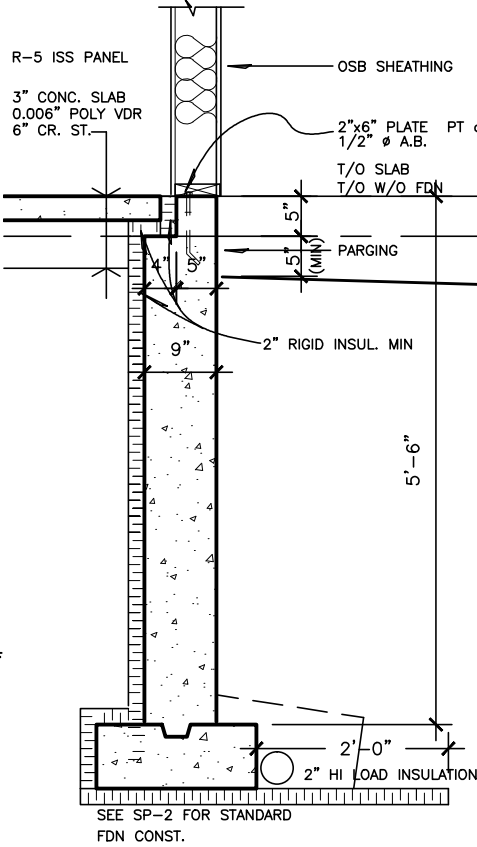
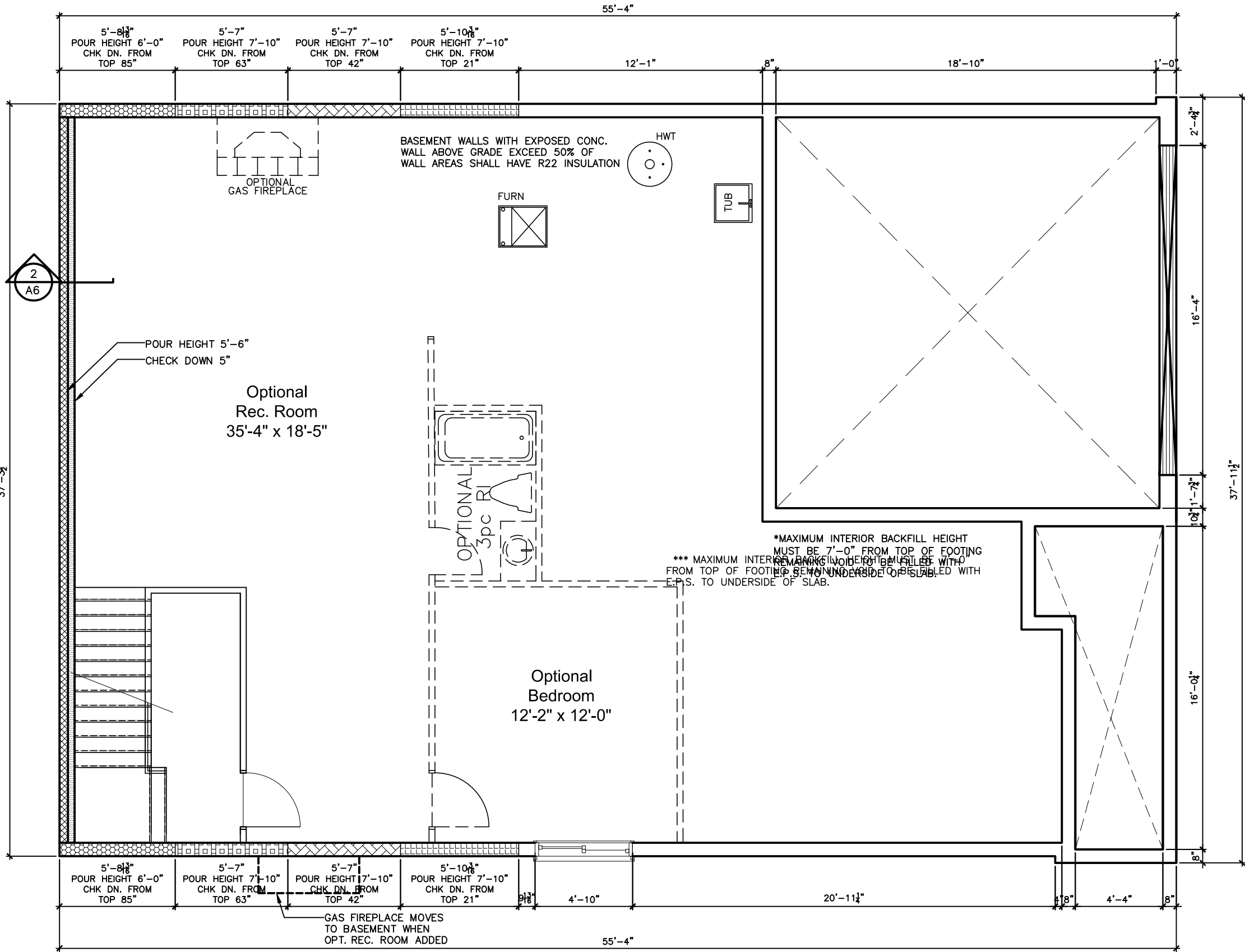

2 FTG DETAIL

SCALE: 3/32" = 1'-0"

FOUNDATION AND FOOTING PLAN

LOT XXxx

DATE XX/XX/XX

THIS DRAWING IS TO BE USED IN CONJUNCTION WITH SCHEDULE B-1A AND MAY SHOW ONLY SOME OF THE CHANGES DETAILED ON THAT DOCUMENT. SHOULD THE DRAWINGS NOT SHOW ALL ITEMS CONTAINED ON A SCHEDULE OR MISS OTHER ITEMS ALTOGETHER, THE SCHEDULE IS CONSIDERED THE GOVERNING DOCUMENT.

I SCOTT IRWIN BCIN 20765 HAVE REVIEWED AND TAKE RESPONSIBILITY FOR DESIGN ACTIVITIES RELATING TO, HOUSE & SMALL BUILDINGS.

- GENERAL NOTES:
- THE CONTRACTOR SHALL CHECK AND VERIFY ALL DIMENSIONS ON SITE AND REPORT ANY DISCREPANCIES TO THE ARCHITECT PRIOR TO MANUFACTURING OR CONSTRUCTION.
  - DO NOT SCALE DRAWINGS.
  - ALL WORK SHALL COMPLY WITH THE LOCAL BUILDING CODE AND THE REQUIREMENTS OF ALL AUTHORITIES HAVING JURISDICTION.
  - THIS DRAWING SET IS THE EXCLUSIVE PROPERTY OF VALECRAFT HOMES LTD. COPYRIGHT RESERVED.
  - TRANSFER ALL POST LOADS ABOVE TO CONCRETE FOUNDATION OR STEEL BEAM WITH SOLID BLOCKING EQUAL DIMENSION OF SUPPORTING MEMBER.
  - WOOD FRAMING IN CONTACT WITH CONCRETE SHALL BE PROTECTED BY 0.15mm POLY.
  - IF SHOWER DIFFERS FROM SHOWN PROVIDE GYPCREAT AROUND TUB 3 SIDES. PROVIDE WATERPROOF WALL FINISH 5'-11" ABOVE FLOOR IN SHOWER STALLS. PROVIDE WATERPROOF WALL FINISH 3'-11" ABOVE RIM OF BATHTUBS EQUIPPED WITH SHOWER.

IMPORTANT NOTE:

THE CONTRACTOR SHALL NOT MAKE ANY CHANGES OR MODIFICATIONS WITHOUT THE ARCHITECT'S WRITTEN CONSENT. THE CONTRACTOR ASSUMES FULL LEGAL AND CONTRACTUAL LIABILITY FOR ANY UNAUTHORIZED CHANGES. THE CONTRACTOR MAY BE REQUIRED TO CORRECT THEM AT HIS OWN COST.

THE CONTRACTOR, HIS TRADES & SUPPLIERS SHALL PROVIDE SERVICES & MATERIALS IN COMPLIANCE WITH EXISTING CODES, STANDARDS & INDUSTRY GUIDELINES. ALL WORK UPON COMPLETION SHALL BE SUFFICIENT TO OBTAIN THE OCCUPANCY PERMIT. ANY AUTHORITIES HAVING JURISDICTION SHALL BE AT THE EXPENSE OF THE CONTRACTOR, TRADE OR SUPPLIER.

WORK TO COMMENCE ONLY ONCE PERMIT IS OBTAINED FROM THE AUTHORITIES HAVING JURISDICTION.

THESE DRAWINGS SHALL BE USED IN CONJUNCTION WITH VALECRAFT HOMES STANDARD SPECIFICATION DETAILS & CONTRACTOR'S SCHEDULE 'B' CONTRACT.

STRUCTURAL FRAMING SCHEDULE

- STEEL LINTEL
- S1 - L 90x90x6
  - S2 - L 90x90x8
  - S3 - L 100x90x8
  - S4 - L 125x90x8
  - S5 - L 125x90x10
  - S6 - L 200x100x12
  - S7 - L 150x100x10 (200mm BEARING)
- WOOD LINTEL
- L1 - (2) 38x235 w/ 12.7 PLYWOOD SPACER
  - L2 - (2) 38x235
  - L3 - (3) 38x235
  - L4 - (3) 38x235 w/ 2-12.7 PLYWOOD SPACER & 2 ROW OF 90mm SPIRAL @ 200 o/c
  - L5 - (3) 38x286 w/ 2-12.7 PLYWOOD SPACER & 2 ROW OF 90mm SPIRAL @ 200 o/c
  - L6 - (2) 45x240 LVL 2.0e
  - L7 - (3) 45x240 LVL 2.0e
- POSTS
- P1 - 75# STEEL TELEPOST
  - P2 - (2) 38x89 or (2) 38x140
  - P3 - (3) 38x89 or (3) 38x140
  - P4 - (4) 38x89 or (4) 38x140
  - P5 - (5) 38x89 or (5) 38x140
  - P6 - (6) 38x89 or (6) 38x140
  - P13 - HSS 88.9x88.9x3.18 + 100x200x12 T&B PL.
  - P14 - HSS 89x89x4.8 + 100x200x12 T&B PL.
  - P15 - HSS 76.2x76.2x4.78 + 100x180x12 T&B PL.
  - P16 - HSS 76.2x76.2x4.78 + 130x130x12 T&B PL.
  - P17 - HSS 73 O.D. x4.8 + 100x180x12PL B PL.
  - (\*) - 2-12# ANCH (WHERE ANCH PL. NOT USED)
- ALL FOOTINGS 600x200 DP. UNLESS NOTED
- SOIL: 100 KPA

2012 OBC DRAWINGS

NO	DESCRIPTION	DATE	BY
2.	BASEMENT ELECTRICAL ADDED	29/10/15	SI
1.	AS PER STRUCTURAL	27/05/15	SI



FOOTING PLAN

ACAD FILE:	SCALE: 3/16" = 1'-0"
1020 - The Morgan 2012 Footprint (STANDARD DRAWINGS)	DWG. A-6f

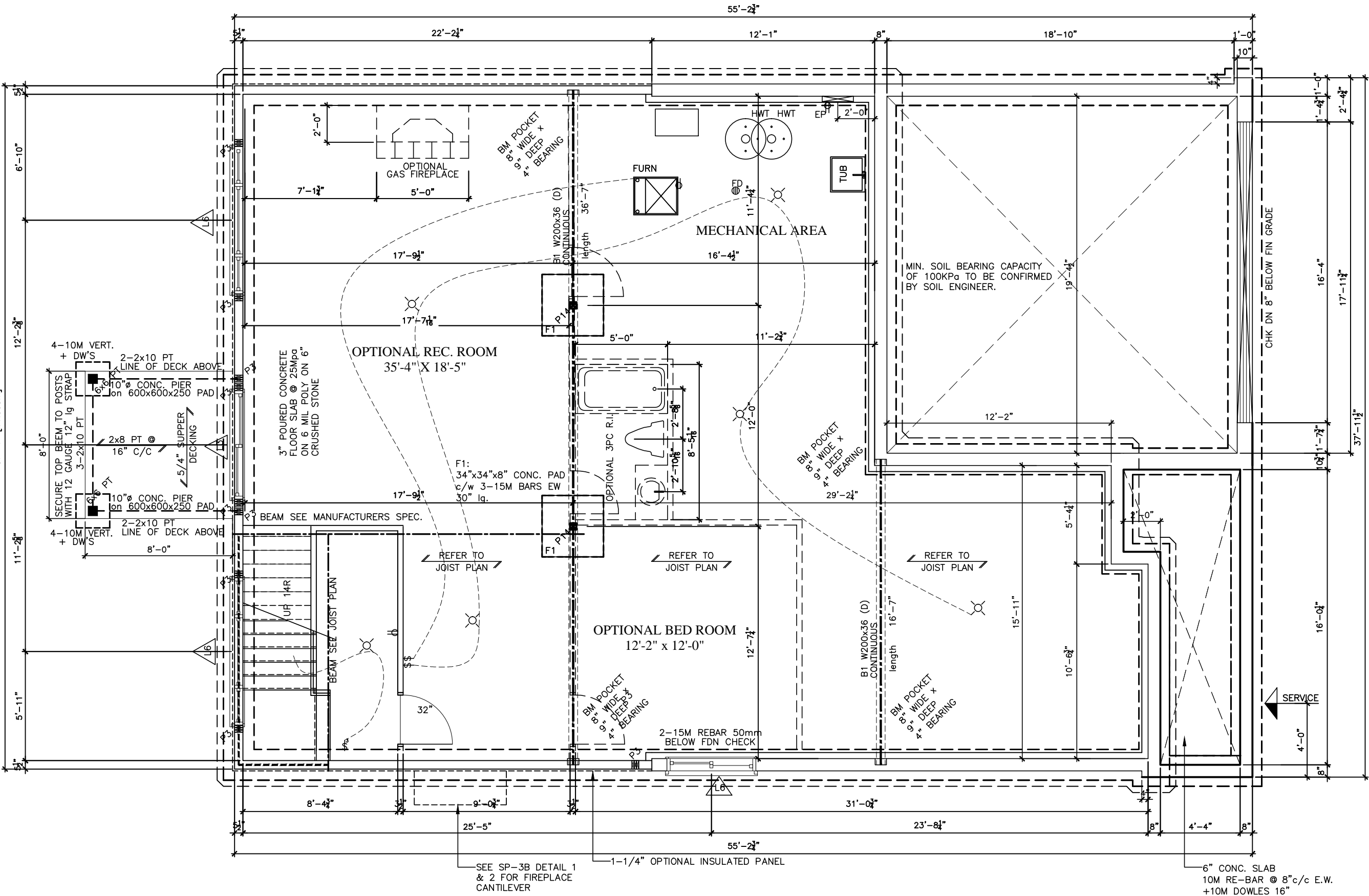

FOUNDATION PLAN WALK OUT

LOT XXxx

DATE XX/XX/XX

THIS DRAWINGS IS TO BE USED IN CONJUNCTION WITH SCHEDULE B-1A AND MAY SHOW ONLY SOME OF THE CHANGES DETAILED ON THAT DOCUMENT. SHOULD THE DRAWINGS NOT SHOW ALL ITEMS CONTAINED ON A SCHEDULE OR MISS OTHER ITEMS ALTOGETHER, THE SCHEDULE IS CONSIDERED THE GOVERNING DOCUMENT.  
FLOORS CONT

TENDER 2017

I SCOTT IRWIN BCIN 20765 HAVE REVIEWED AND TAKE RESPONSIBILITY FOR DESIGN ACTIVITIES RELATING TO, HOUSE & SMALL BUILDINGS

- GENERAL NOTES:
- THE CONTRACTOR SHALL CHECK AND VERIFY ALL DIMENSIONS ON SITE AND REPORT ANY DISCREPANCIES TO THE ARCHITECT PRIOR TO MANUFACTURING OR CONSTRUCTION.
  - DO NOT SCALE DRAWINGS.
  - ALL WORK SHALL COMPLY WITH THE LOCAL BUILDING CODE AND THE REQUIREMENTS OF ALL AUTHORITIES HAVING JURISDICTION.
  - THIS DRAWING SET IS THE EXCLUSIVE PROPERTY OF VALECRAFT HOMES LTD. COPYRIGHT RESERVED.
  - TRANSFER ALL POST LOADS ABOVE TO CONCRETE FOUNDATION OR STEEL BEAM WITH SOLID BLOCKING EQUAL DIMENSION OF SUPPORTING MEMBER.
  - WOOD FRAMING IN CONTACT WITH CONCRETE SHALL BE PROTECTED BY 0.5mm POLY.
  - IF SHOWER DIFFERS FROM SHOWN PROVIDE GYPCREAT AROUND TUB 3 SIDES. PROVIDE WATERPROOF WALL FINISH 5'-11" ABOVE FLOOR IN SHOWER STALLS, PROVIDE WATERPROOF WALL FINISH 3'-11" ABOVE RIM OF BATHTUBS EQUIPPED WITH SHOWER.

IMPORTANT NOTE:

THE CONTRACTOR SHALL NOT MAKE ANY CHANGES OR MODIFICATIONS WITHOUT THE ARCHITECT'S WRITTEN CONSENT. THE CONTRACTOR ASSUMES FULL LEGAL AND CONTRACTUAL LIABILITY FOR ANY UNAUTHORIZED CHANGES. THE CONTRACTOR MAY BE REQUIRED TO CORRECT THEM AT HIS OWN COST.

THE CONTRACTOR, HIS TRADES & SUPPLIERS SHALL PROVIDE SERVICES & MATERIALS IN COMPLIANCE WITH EXISTING CODES, STANDARDS & INDUSTRY GUIDELINES. ALL WORK UPON COMPLETION SHALL BE SUFFICIENT TO OBTAIN THE OCCUPANCY PERMIT. ANY AUTHORITIES HAVING JURISDICTION SHALL BE AT THE EXPENSE OF THE CONTRACTOR, TRADE OR SUPPLIER.

WORK TO COMMENCE ONLY ONCE PERMIT IS OBTAINED FROM THE AUTHORITIES HAVING JURISDICTION.

THESE DRAWINGS SHALL BE USED IN CONJUNCTION WITH VALECRAFT HOMES STANDARD SPECIFICATION DETAILS & CONTRACTOR'S SCHEDULE 'B' CONTRACT.

STRUCTURAL FRAMING SCHEDULE

- STEEL LINTEL
- S1 - L 90x90x6
  - S2 - L 90x90x8
  - S3 - L 100x90x8
  - S4 - L 125x90x8
  - S5 - L 125x90x10
  - S6 - L 200x100x12
  - S7 - L 150x100x10 (200mm BEARING)
- WOOD LINTEL
- L1 - (2)38x235 w/ 12.7 PLYWOOD SPACER
  - L2 - (2)38x235
  - L3 - (3)38x235
  - L4 - (3)38x235 w/ 2-12.7 PLYWOOD SPACER
  - L5 - (3)38x286 w/ 2-12.7 PLYWOOD SPACER
  - L6 - (2)45x240 LVL 2.0e
  - L7 - (3)45x240 LVL 2.0e
- POSTS
- P1 - 75# STEEL TELEPOST
  - P2 - (2)38x89 or (2)38x140
  - P3 - (3)38x89 or (3)38x140
  - P4 - (4)38x89 or (4)38x140
  - P5 - (5)38x89 or (5)38x140
  - P6 - (6)38x89 or (6)38x140
  - P13 - HSS 88.9x88.9x3.18 + 100x200x12 T&B PL.
  - P14 - HSS 89x89x4.8 + 100x200x12 T&B PL.
  - P15 - HSS 76.2x76.2x4.78 + 100x180x12 T&B PL.
  - P16 - HSS 76.2x76.2x4.78 + 130x130x12 T&B PL.
  - P17 - HSS 73 O.D. x4.8 + 100x180x12PL B PL.
- (\*) - 2-12# ANCH (WHERE ANCH PL. NOT USED)
- ALL FOOTINGS 600x200 DP. UNLESS NOTED
- SOIL: 100 KPA

2012 OBC DRAWINGS

NO	DESCRIPTION	DATE	BY
2.	BASEMENT ELECTRICAL ADDED	29/10/15	SI
1.	AS PER STRUCTURAL	27/05/15	SI



TITLE: FOUNDATION PLAN  
ELEVATION - A & C

ACAD FILE: SCALE: 3/16" = 1'-0"

1020 - The Morgan  
2012 Footprint  
(STANDARD DRAWINGS)

A-6e



FOUNDATION PLAN ELEVATION A & C

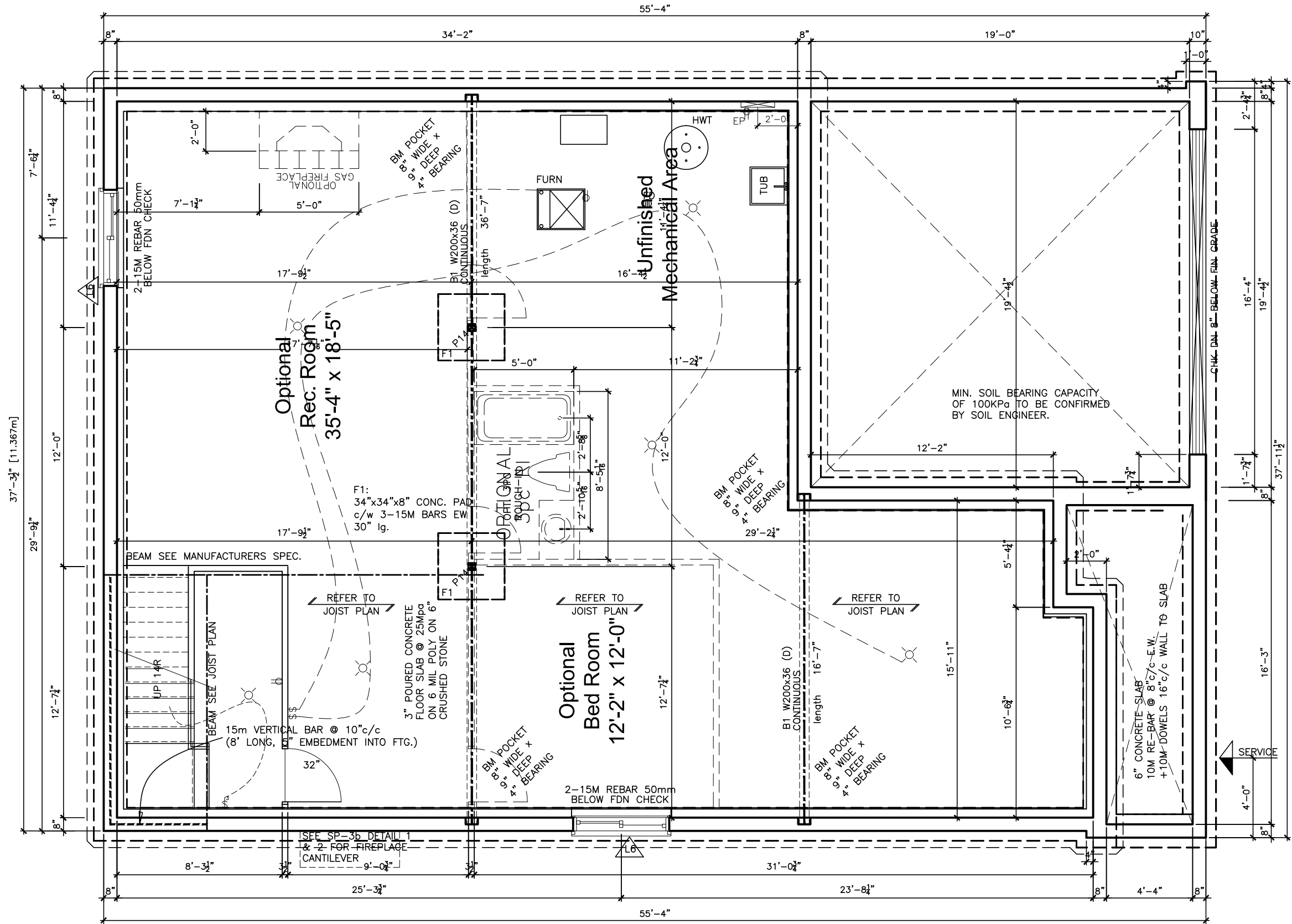

LOT XXXX

DATE XX/XX/XX

THIS DRAWING IS TO BE USED IN CONJUNCTION WITH SCHEDULE B-1A AND MAY SHOW ONLY SOME OF THE CHANGES DETAILED ON THAT DOCUMENT. SHOULD THE DRAWINGS NOT SHOW ALL ITEMS CONTAINED ON A SCHEDULE OR MISS OTHER ITEMS ALTOGETHER, THE SCHEDULE IS CONSIDERED THE GOVERNING DOCUMENT.  
FLOORS CONT

TENDER 2017

I SCOTT IRWIN BCIN 20765 HAVE REVIEWED AND TAKE RESPONSIBILITY FOR DESIGN ACTIVITIES RELATING TO, HOUSE & SMALL BUILDINGS.

#### GENERAL NOTES:

- THE CONTRACTOR SHALL CHECK AND VERIFY ALL DIMENSIONS ON SITE AND REPORT ANY DISCREPANCIES TO THE ARCHITECT PRIOR TO MANUFACTURING OR CONSTRUCTION.
- DO NOT SCALE DRAWINGS.
- ALL WORK SHALL COMPLY WITH THE LOCAL BUILDING CODE AND THE REQUIREMENTS OF ALL AUTHORITIES HAVING JURISDICTION.
- THIS DRAWING SET IS THE EXCLUSIVE PROPERTY OF VALECRAFT HOMES LTD. COPYRIGHT RESERVED.
- TRANSFER ALL POST LOADS ABOVE TO CONCRETE FOUNDATION OR STEEL BEAM WITH SOLID BLOCKING EQUAL DIMENSION OF SUPPORTING MEMBER.
- WOOD FRAMING IN CONTACT WITH CONCRETE SHALL BE PROTECTED BY 0.15mm POLY.
- IF SHOWER DIFFERS FROM SHOWN, PROVIDE GYPCRETE AROUND TUB 3 SIDES. PROVIDE WATERPROOF WALL FINISH 5'-11" ABOVE FLOOR IN SHOWER STALLS, PROVIDE WATERPROOF WALL FINISH 3'-11" ABOVE RIM OF BATHTUBS EQUIPPED WITH SHOWER.

#### IMPORTANT NOTE:

THE CONTRACTOR SHALL NOT MAKE ANY CHANGES OR MODIFICATIONS WITHOUT THE ARCHITECT'S WRITTEN CONSENT. THE CONTRACTOR ASSUMES FULL LEGAL AND CONTRACTUAL LIABILITY FOR ANY UNAUTHORIZED CHANGES. THE CONTRACTOR MAY BE REQUIRED TO CORRECT THEM AT HIS OWN COST.

THE CONTRACTOR, HIS TRADES & SUPPLIERS SHALL PROVIDE SERVICES & MATERIALS IN COMPLIANCE WITH EXISTING CODES, STANDARDS & INDUSTRY GUIDELINES. ALL WORK UPON COMPLETION SHALL BE SUFFICIENT TO OBTAIN THE OCCUPANCY PERMIT. ANY AUTHORITIES HAVING JURISDICTION SHALL BE AT THE EXPENSE OF THE CONTRACTOR, TRADE OR SUPPLIER.

WORK TO COMMENCE ONLY ONCE PERMIT IS OBTAINED FROM THE AUTHORITIES HAVING JURISDICTION.

THESE DRAWINGS SHALL BE USED IN CONJUNCTION WITH VALECRAFT HOMES STANDARD SPECIFICATION DETAILS & CONTRACTOR'S SCHEDULE 'B' CONTRACT.

#### STRUCTURAL FRAMING SCHEDULE

- STEEL LINTEL**
- S1 - L 90x90x6
  - S2 - L 90x90x8
  - S3 - L 100x90x8
  - S4 - L 125x90x8
  - S5 - L 125x90x10
  - S6 - L 200x100x12
  - S7 - L 150x100x10 (200mm BEARING)
- WOOD LINTEL**
- L1 - (2)38x235 w/ 12.7 PLYWOOD SPACER
  - L2 - (2)38x235
  - L3 - (3)38x235
  - L4 - (3)38x235 w/ 2-12.7 PLYWOOD SPACER & 2 ROW OF 90mm SPIRAL @ 200 o/c
  - L5 - (3)38x286 w/ 2-12.7 PLYWOOD SPACER & 2 ROW OF 90mm SPIRAL @ 200 o/c
  - L6 - (2)45x240 LVL 2.0e
  - L7 - (3)45x240 LVL 2.0e
- POSTS**
- P1 - 75# STEEL TELEPOST
  - P2 - (2)38x89 or (2)38x140
  - P3 - (3)38x89 or (3)38x140
  - P4 - (4)38x89 or (4)38x140
  - P5 - (5)38x89 or (5)38x140
  - P6 - (6)38x89 or (6)38x140
  - P13 - HSS 88.9x88.9x3.18 + 100x200x12 T&B PL.
  - P14 - HSS 89x89x4.8 + 100x200x12 T&B PL.
  - P15 - HSS 76.2x76.2x4.78 + 100x180x12 T&B PL.
  - P16 - HSS 76.2x76.2x4.78 + 130x130x12 T&B PL.
  - P17 - HSS 73 O.D. x4.8 + 100x180x12 PL B PL. + 130x160x10 T PL. (\*)
- (\*) - 2-12# ANCH (WHERE ANCH PL. NOT USED)
- ALL FOOTINGS 600x200 DP. UNLESS NOTED
- SOIL: 100 KPA

#### 2012 OBC DRAWINGS

NO	DESCRIPTION	DATE	BY
2.	BASEMENT ELECTRICAL ADDED	29/10/15	SI
1.	AS PER STRUCTURAL	27/05/15	SI



TITLE: FOUNDATION PLAN  
ELEVATION - A & C

ACAD FILE: SCALE: 3/16" = 1'-0"

1020 - The Morgan  
2012 Footprint  
(STANDARD DRAWINGS)

DWG. A-6



THIS DRAWING IS TO BE USED IN CONJUNCTION WITH SCHEDULE B-1A AND MAY SHOW ONLY SOME OF THE CHANGES DETAILED ON THAT DOCUMENT. SHOULD THE DRAWINGS NOT SHOW ALL ITEMS CONTAINED ON A SCHEDULE OR MISS OTHER ITEMS ALTOGETHER, THE SCHEDULE IS CONSIDERED THE GOVERNING DOCUMENT.

FLOORS CONT

TENDER 2017

I SCOTT IRWIN BCIN 20765 HAVE REVIEWED AND TAKE RESPONSIBILITY FOR DESIGN ACTIVITIES RELATING TO, HOUSE & SMALL BUILDINGS \_\_\_\_\_.

- GENERAL NOTES:
- THE CONTRACTOR SHALL CHECK AND VERIFY ALL DIMENSIONS ON SITE AND REPORT ANY DISCREPANCIES TO THE ARCHITECT PRIOR TO MANUFACTURING OR CONSTRUCTION.
  - DO NOT SCALE DRAWINGS.
  - ALL WORK SHALL COMPLY WITH THE LOCAL BUILDING CODE AND THE REQUIREMENTS OF ALL AUTHORITIES HAVING JURISDICTION.
  - THIS DRAWING SET IS THE EXCLUSIVE PROPERTY OF VALECRAFT HOMES Ltd. COPYRIGHT RESERVED.
  - TRANSFER ALL POST LOADS ABOVE TO CONCRETE FOUNDATION OR STEEL BEAM WITH SOLID BLOCKING EQUAL DIMENSION OF SUPPORTING MEMBER.
  - WOOD FRAMING IN CONTACT WITH CONCRETE SHALL BE PROTECTED BY 0.15mm POLY.
  - IF SHOWER DIFFERS FROM SHOWN PROVIDE GYPCREAT AROUND TUB 3 SIDES. PROVIDE WATERPROOF WALL FINISH 5'-11" ABOVE FLOOR IN SHOWER STALLS. PROVIDE WATERPROOF WALL FINISH 3'-11" ABOVE RIM OF BATHTUBS EQUIPPED WITH SHOWER.

IMPORTANT NOTE:

THE CONTRACTOR SHALL NOT MAKE ANY CHANGES OR MODIFICATIONS WITHOUT THE ARCHITECT'S WRITTEN CONSENT. THE CONTRACTOR ASSUMES FULL LEGAL AND CONTRACTUAL LIABILITY FOR ANY UNAUTHORIZED CHANGES. THE CONTRACTOR MAY BE REQUIRED TO CORRECT THEM AT HIS OWN COST.

THE CONTRACTOR, HIS TRADES & SUPPLIERS SHALL PROVIDE SERVICES & MATERIALS IN COMPLIANCE WITH EXISTING CODES, STANDARDS & INDUSTRY GUIDELINES. ALL WORK UPON COMPLETION SHALL BE SUFFICIENT TO OBTAIN THE OCCUPANCY PERMIT. ANY AUTHORITIES HAVING JURISDICTION SHALL BE AT THE EXPENSE OF THE CONTRACTOR, TRADE OR SUPPLIER.

WORK TO COMMENCE ONLY ONCE PERMIT IS OBTAINED FROM THE AUTHORITIES HAVING JURISDICTION.

THESE DRAWINGS SHALL BE USED IN CONJUNCTION WITH VALECRAFT HOMES STANDARD SPECIFICATION DETAILS & CONTRACTOR'S SCHEDULE 'B' CONTRACT.

- STRUCTURAL FRAMING SCHEDULE
- STEEL LITEL
- S1 - L 90x90x6
  - S2 - L 90x90x8
  - S3 - L 100x90x8
  - S4 - L 125x90x8
  - S5 - L 125x90x10
  - S6 - L 200x100x12
  - S7 - L 150x100x10 (200mm BEARING)
- WOOD LITEL
- L1 - (2)38x235 w/ 12.7 PLYWOOD SPACER
  - L2 - (2)38x235
  - L3 - (3)38x235 w/ 2-12.7 PLYWOOD SPACER
  - L4 - (3)38x235 w/ 2-12.7 PLYWOOD SPACER & 2 ROW OF 90mm SPIRAL @ 200 o/c
  - L5 - (3)38x286 w/ 2-12.7 PLYWOOD SPACER & 2 ROW OF 90mm SPIRAL @ 200 o/c
  - L6 - (2)45x240 LVL 2.0e
  - L7 - (3)45x240 LVL 2.0e
- POSTS
- P1 - 75# STEEL TELEPOST
  - P2 - (2)38x89 or (2)38x140
  - P3 - (3)38x89 or (3)38x140
  - P4 - (4)38x89 or (4)38x140
  - P5 - (5)38x89 or (5)38x140
  - P6 - (6)38x89 or (6)38x140
  - P13 - HSS 88.9x88.9x3.18 + 100x200x12 T&B PL.
  - P14 - HSS 89x89x4.8 + 100x200x12 T&B PL.
  - P15 - HSS 76.2x76.2x4.78 + 100x180x12 T&B PL.
  - P16 - HSS 76.2x76.2x4.78 + 130x130x12 T&B PL.
  - P17 - HSS 73 O.D. x4.8 + 100x180x12 PL B PL. + 130x160x10 T PL. (\*)
- (\*) - 2-12# ANCH (WHERE ANCH PL. NOT USED)
- ALL FOOTINGS 600x200 DP. UNLESS NOTED
- SOIL: 100 KPA

2012 OBC DRAWINGS

1.	AS PER STRUCTURAL	27/05/15	SI
NO	DESCRIPTION	DATE	BY



TITLE: Foundation Plan Elevation 'B'

ACAD FILE: SCALE: 3/16" = 1'-0"

1020 - The Morgan  
2012 Footprint  
(STANDARD DRAWINGS)

DWG. A-6b

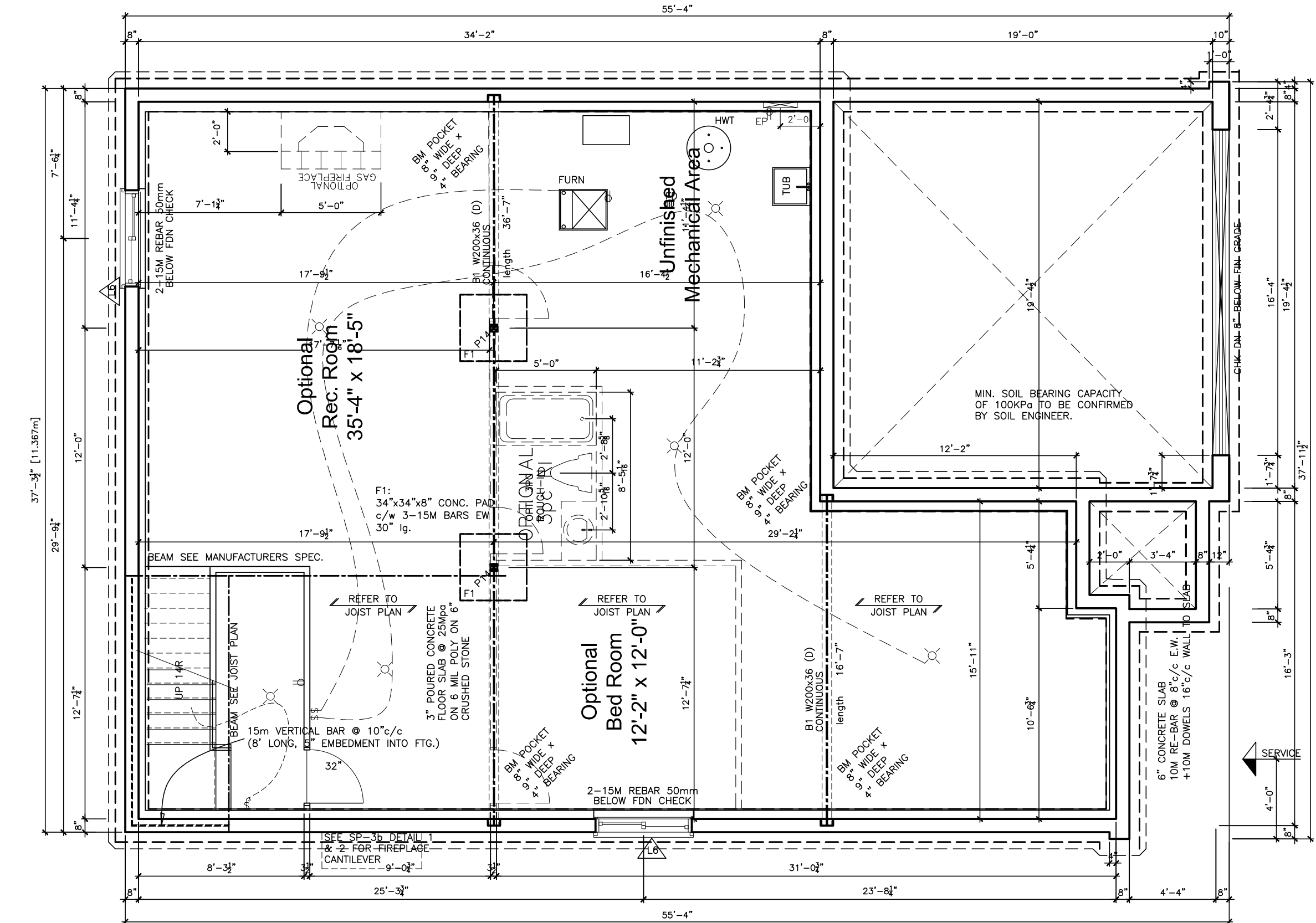

Foundation Plan Elevation 'B'

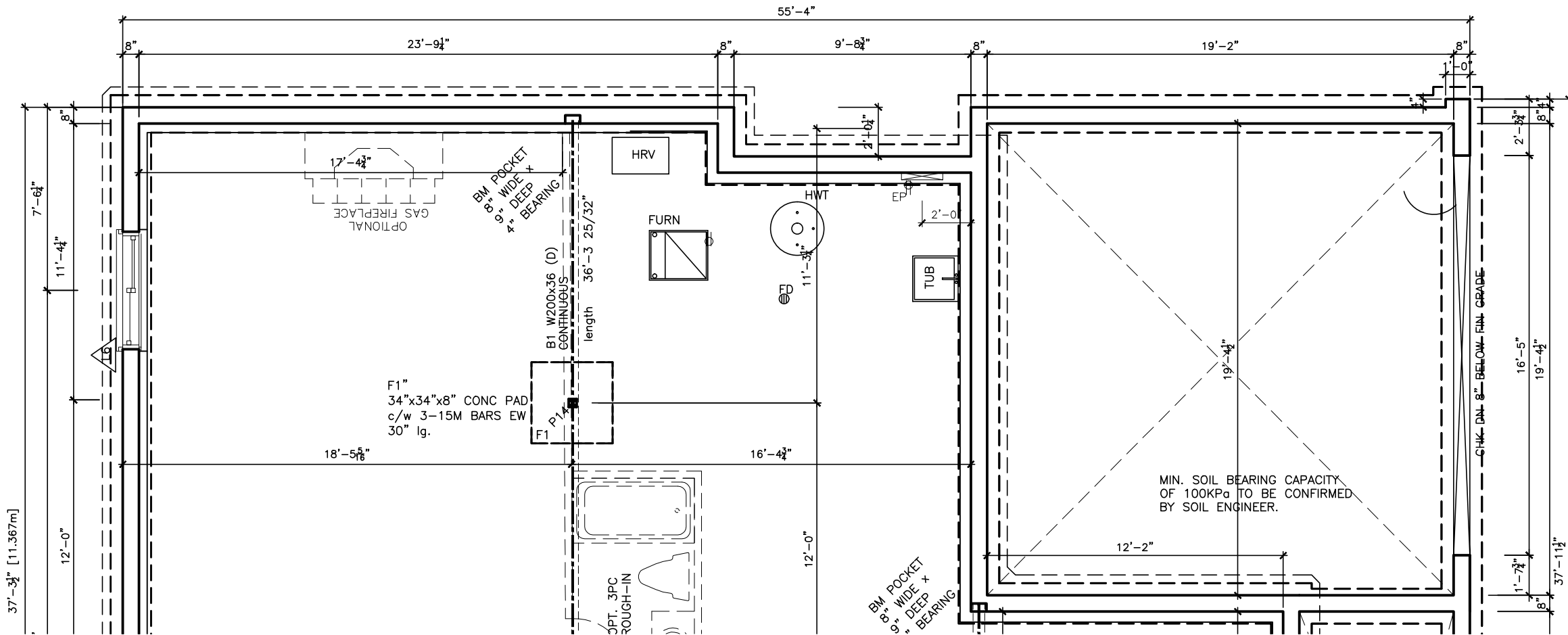

F1 34"x34"x8"DP  
4-15Mb w/  
3" CONC. COVER  
PAD FTG. 25Mpa

F2 2-P2 ON  
24"x24"x8"DP  
PAD FTG. 25Mpa

Basement Plan Bedroom 2 Reduced (Reduced Side Yards) Elevation 'A' & 'C'

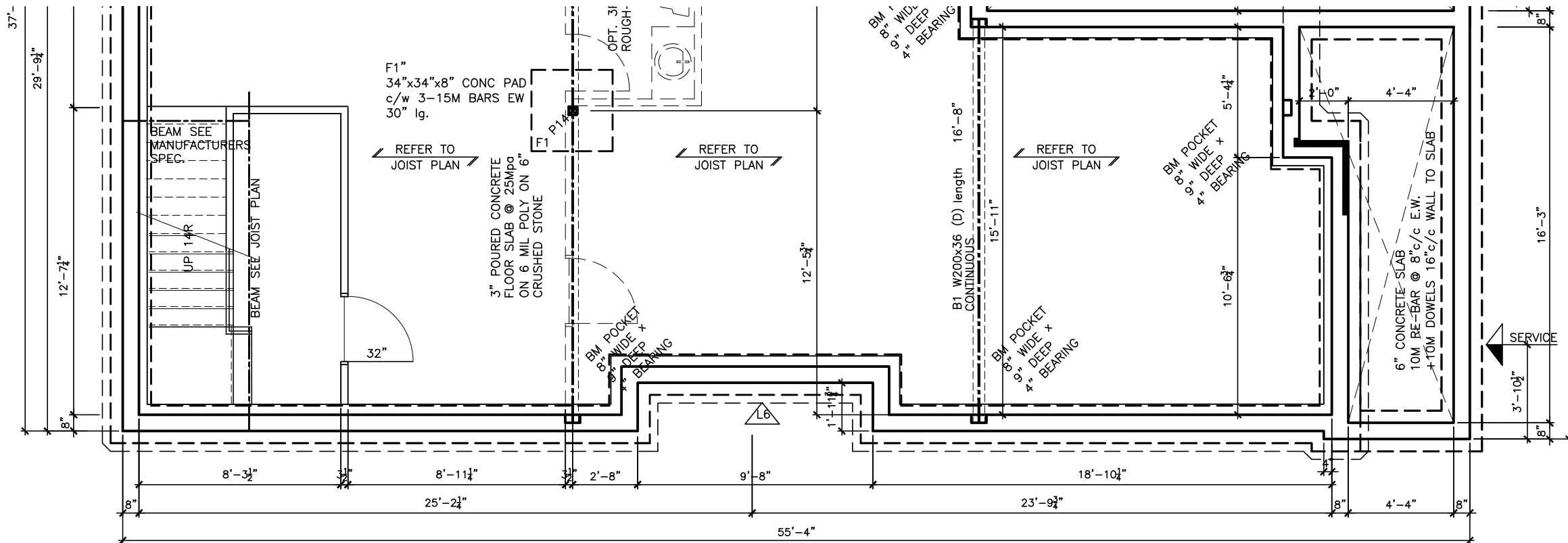

Basement Plan Dining Room Reduced (Reduced Side Yards) Elevation 'A' & 'C'

LOT XXXX

DATE XX/XX/XX

THIS DRAWINGS IS TO BE USED IN CONJUNCTION WITH SCHEDULE B-1A AND MAY SHOW ONLY SOME OF THE CHANGES DETAILED ON THAT DOCUMENT. SHOULD THE DRAWINGS NOT SHOW ALL ITEMS CONTAINED ON A SCHEDULE OR MISS OTHER ITEMS ALTOGETHER, THE SCHEDULE IS CONSIDERED THE GOVERNING DOCUMENT.

FLOORS CONT

TENDER 2017

I SCOTT IRWIN BCIN 20765 HAVE REVIEWED AND TAKE RESPONSIBILITY FOR DESIGN ACTIVITIES RELATING TO, HOUSE & SMALL BUILDINGS.

- GENERAL NOTES:
- THE CONTRACTOR SHALL CHECK AND VERIFY ALL DIMENSIONS ON SITE AND REPORT ANY DISCREPANCIES TO THE ARCHITECT PRIOR TO MANUFACTURING OR CONSTRUCTION.
  - DO NOT SCALE DRAWINGS.
  - ALL WORK SHALL COMPLY WITH THE LOCAL BUILDING CODE AND THE REQUIREMENTS OF ALL AUTHORITIES HAVING JURISDICTION.
  - THIS DRAWING SET IS THE EXCLUSIVE PROPERTY OF VALECRAFT HOMES Ltd. COPYRIGHT RESERVED.
  - TRANSFER ALL POST LOADS ABOVE TO CONCRETE FOUNDATION OR STEEL BEAM WITH SOLID BLOCKING EQUAL DIMENSION OF SUPPORTING MEMBER.
  - WOOD FRAMING IN CONTACT WITH CONCRETE SHALL BE PROTECTED BY 0.15mm POLY.
  - IF SHOWER DIFFERS FROM SHOWN PROVIDE GYPCREAT AROUND TUB 3 SIDES. PROVIDE WATERPROOF WALL FINISH 5'-11" ABOVE FLOOR IN SHOWER STALLS, PROVIDE WATERPROOF WALL FINISH 3'-11" ABOVE RIM OF BATHTUBS EQUIPPED WITH SHOWER.

IMPORTANT NOTE:

THE CONTRACTOR SHALL NOT MAKE ANY CHANGES OR MODIFICATIONS WITHOUT THE ARCHITECT'S WRITTEN CONSENT. THE CONTRACTOR ASSUMES FULL LEGAL AND CONTRACTUAL LIABILITY FOR ANY UNAUTHORIZED CHANGES. THE CONTRACTOR MAY BE REQUIRED TO CORRECT THEM AT HIS OWN COST.

THE CONTRACTOR, HIS TRADES & SUPPLIERS SHALL PROVIDE SERVICES & MATERIALS IN COMPLIANCE WITH EXISTING CODES, STANDARDS & INDUSTRY GUIDELINES. ALL WORK UPON COMPLETION SHALL BE SUFFICIENT TO OBTAIN THE OCCUPANCY PERMIT. ANY AUTHORITIES HAVING JURISDICTION SHALL BE AT THE EXPENSE OF THE CONTRACTOR, TRADE OR SUPPLIER.

WORK TO COMMENCE ONLY ONCE PERMIT IS OBTAINED FROM THE AUTHORITIES HAVING JURISDICTION.

THESE DRAWINGS SHALL BE USED IN CONJUNCTION WITH VALECRAFT HOMES STANDARD SPECIFICATION DETAILS & CONTRACTOR'S SCHEDULE 'B' CONTRACT.

- STRUCTURAL FRAMING SCHEDULE
- STEEL LINTEL
- S1 - L 90x90x6
  - S2 - L 90x90x8
  - S3 - L 100x90x8
  - S4 - L 125x90x8
  - S5 - L 125x90x10
  - S6 - L 200x100x12
  - S7 - L 150x100x10 (200mm BEARING)
- WOOD LINTEL
- L1 - (2)38x235 w/ 12.7 PLYWOOD SPACER
  - L2 - (2)38x235
  - L3 - (2)38x235
  - L4 - (3)38x235 w/ 2-12.7 PLYWOOD SPACER & 2 ROW OF 90mm SPIRAL @ 200 o/c
  - L5 - (3)38x286 w/ 2-12.7 PLYWOOD SPACER & 2 ROW OF 90mm SPIRAL @ 200 o/c
  - L6 - (2)45x240 LVL 2.0e
  - L7 - (3)45x240 LVL 2.0e
- POSTS
- P1 - 75# STEEL TELEPOST
  - P2 - (2)38x89 or (2)38x140
  - P3 - (3)38x89 or (3)38x140
  - P4 - (4)38x89 or (4)38x140
  - P5 - (5)38x89 or (5)38x140
  - P6 - (6)38x89 or (6)38x140
  - P13 - HSS 88.9x88.9x3.18 + 100x200x12 T&B PL.
  - P14 - HSS 89x89x4.8 + 100x200x12 T&B PL.
  - P15 - HSS 76.2x76.2x4.78 + 100x180x12 T&B PL.
  - P16 - HSS 76.2x76.2x4.78 + 130x130x12 T&B PL.
  - P17 - HSS 73 O.D. x4.8 + 100x180x12PL B PL. + 130x160x10 T PL. (\*)
  - (\*) - 2-12# ANCH (WHERE ANCH PL. NOT USED)
- ALL FOOTINGS 600x200 DP. UNLESS NOTED
- SOIL: 100 KPA

2012 OBC DRAWINGS

1.	AS PER STRUCTURAL	27/05/15	SI
NO	DESCRIPTION	DATE	BY



TITLE:

FOUNDATION PLAN (reduced side yards)  
ELEVATION A&C

ACAD FILE: SCALE: 3/16" = 1'-0"

1020 - The Morgan  
2012 Footprint  
(STANDARD DRAWINGS)

DWG. A-6c

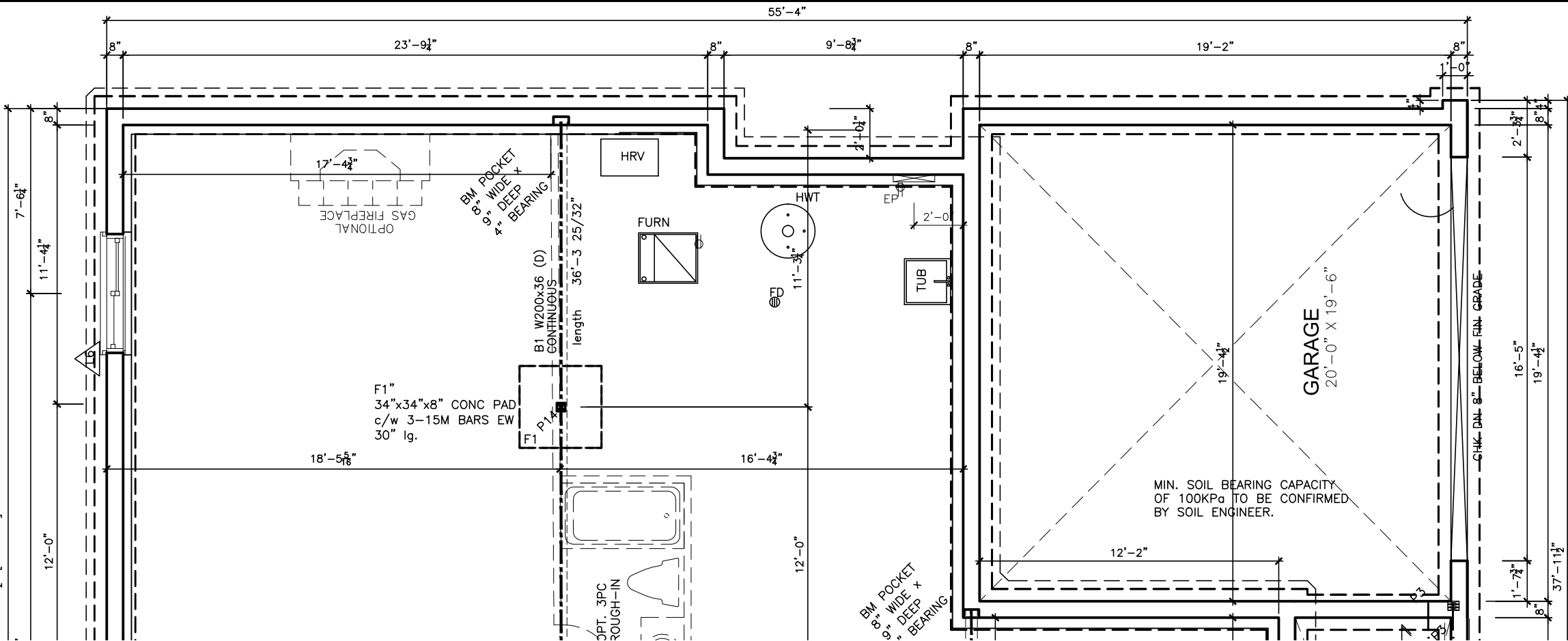

Basement Plan Bedroom 2 Reduced (Reduced Side Yards) Elevation 'B'

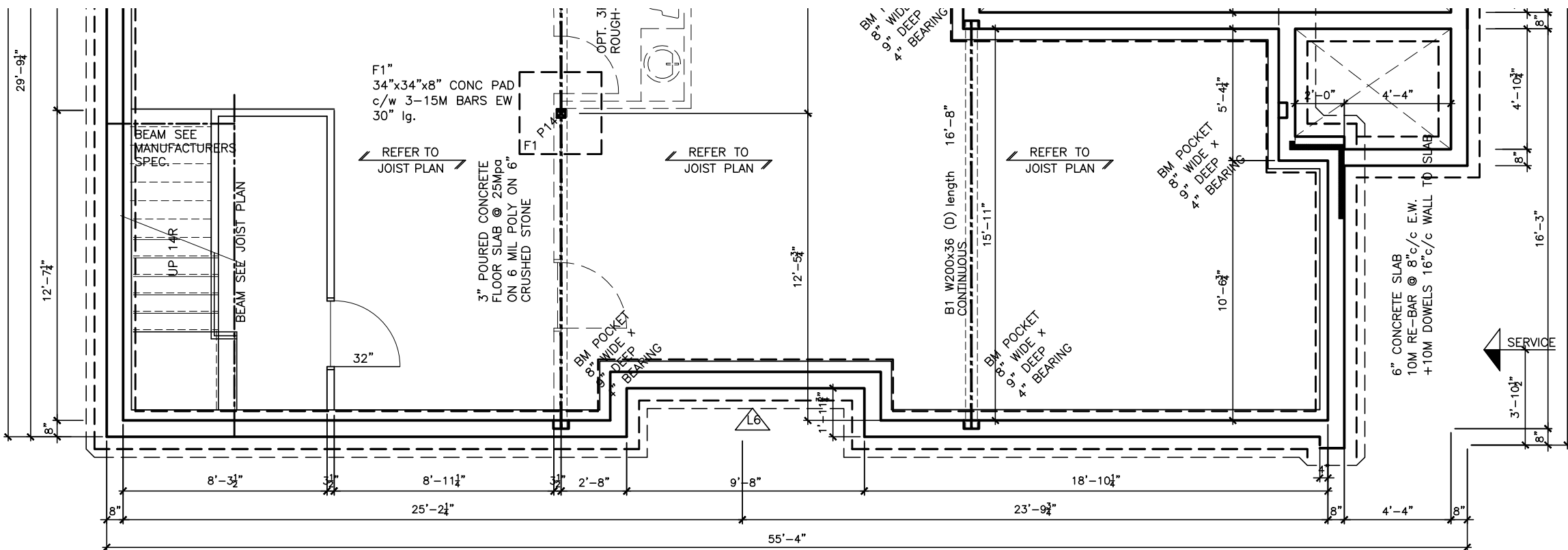

Basement Plan Dining Room Reduced (Reduced Side Yards) Elevation 'B'

LOT XXxx

DATE XX/XX/XX

THIS DRAWINGS IS TO BE USED IN CONJUNCTION WITH SCHEDULE B-1A AND MAY SHOW ONLY SOME OF THE CHANGES DETAILED ON THAT DOCUMENT. SHOULD THE DRAWINGS NOT SHOW ALL ITEMS CONTAINED ON A SCHEDULE OR MISS OTHER ITEMS ALTOGETHER, THE SCHEDULE IS CONSIDERED THE GOVERNING DOCUMENT.

TENDER 2017

I SCOTT IRWIN BCIN 20765 HAVE REVIEWED AND TAKE RESPONSIBILITY FOR DESIGN ACTIVITIES RELATING TO, HOUSE & SMALL BUILDINGS \_\_\_\_\_.

GENERAL NOTES:

- THE CONTRACTOR SHALL CHECK AND VERIFY ALL DIMENSIONS ON SITE AND REPORT ANY DISCREPANCIES TO THE ARCHITECT PRIOR TO MANUFACTURING OR CONSTRUCTION.
- DO NOT SCALE DRAWINGS.
- ALL WORK SHALL COMPLY WITH THE LOCAL BUILDING CODE AND THE REQUIREMENTS OF ALL AUTHORITIES HAVING JURISDICTION.
- THIS DRAWING SET IS THE EXCLUSIVE PROPERTY OF VALECRAFT HOMES Ltd. COPYRIGHT RESERVED.
- TRANSFER ALL POST LOADS ABOVE TO CONCRETE FOUNDATION OR STEEL BEAM WITH SOLID BLOCKING EQUAL DIMENSION OF SUPPORTING MEMBER.
- WOOD FRAMING IN CONTACT WITH CONCRETE SHALL BE PROTECTED BY 0.15mm POLY.
- IF SHOWER DIFFERS FROM SHOWN PROVIDE GYPCREAT AROUND TUB 3 SIDES. PROVIDE WATERPROOF WALL FINISH 5'-11" ABOVE FLOOR IN SHOWER STALLS, PROVIDE WATERPROOF WALL FINISH 3'-11" ABOVE RIM OF BATHTUBS EQUIPPED WITH SHOWER.

IMPORTANT NOTE:

THE CONTRACTOR SHALL NOT MAKE ANY CHANGES OR MODIFICATIONS WITHOUT THE ARCHITECT'S WRITTEN CONSENT. THE CONTRACTOR ASSUMES FULL LEGAL AND CONTRACTUAL LIABILITY FOR ANY UNAUTHORIZED CHANGES. THE CONTRACTOR MAY BE REQUIRED TO CORRECT THEM AT HIS OWN COST.

THE CONTRACTOR, HIS TRADES & SUPPLIERS SHALL PROVIDE SERVICES & MATERIALS IN COMPLIANCE WITH EXISTING CODES, STANDARDS & INDUSTRY GUIDELINES. ALL WORK UPON COMPLETION SHALL BE SUFFICIENT TO OBTAIN THE OCCUPANCY PERMIT. ANY AUTHORITIES HAVING JURISDICTION SHALL BE AT THE EXPENSE OF THE CONTRACTOR, TRADE OR SUPPLIER.

WORK TO COMMENCE ONLY ONCE PERMIT IS OBTAINED FROM THE AUTHORITIES HAVING JURISDICTION.

THESE DRAWINGS SHALL BE USED IN CONJUNCTION WITH VALECRAFT HOMES STANDARD SPECIFICATION DETAILS & CONTRACTOR'S SCHEDULE 'B' CONTRACT.

STRUCTURAL FRAMING SCHEDULE

- STEEL UNTEL
- S1 - L 90x90x8
  - S2 - L 90x90x8
  - S3 - L 100x90x8
  - S4 - L 125x90x8
  - S5 - L 125x90x10
  - S6 - L 200x100x12
  - S7 - L 150x100x10 (200mm BEARING)
- WOOD UNTEL
- L1 - (2)38x235 w/ 12.7 PLYWOOD SPACER
  - L2 - (2)38x235
  - L3 - (3)38x235
  - L4 - (3)38x235 w/ 2-12.7 PLYWOOD SPACER & 2 ROW OF 90mm SPIRAL @ 200 o/c
  - L5 - (3)38x235 w/ 2-12.7 PLYWOOD SPACER & 2 ROW OF 90mm SPIRAL @ 200 o/c
  - L6 - (2)45x240 LVL 2.0e
  - L7 - (3)45x240 LVL 2.0e
- POSTS
- P1 - 75# STEEL TELEPOST
  - P2 - (2)38x89 or (2)38x140
  - P3 - (3)38x89 or (3)38x140
  - P4 - (4)38x89 or (4)38x140
  - P5 - (5)38x89 or (5)38x140
  - P6 - (6)38x89 or (6)38x140
  - P13 - HSS 88.9x88.9x3.18 + 100x200x12 T&B PL.
  - P14 - HSS 89x89x4.8 + 100x200x12 T&B PL.
  - P15 - HSS 76.2x76.2x4.78 + 100x180x12 T&B PL.
  - P16 - HSS 76.2x76.2x4.78 + 130x130x12 T&B PL.
  - P17 - HSS 73 O.D. x4.8 + 100x180x12PL B PL. + 130x160x10 T PL. (\*)
  - (\*) - 2-12# ANCH (WHERE ANCH PL. NOT USED)
- ALL FOOTINGS 600x200 DP. UNLESS NOTED  
SOIL: 100 KPA

2012 OBC DRAWINGS

1.	AS PER STRUCTURAL	27/05/15	SI
NQ	DESCRIPTION	DATE	BY



TITLE:  
FOUNDATION PLAN (reduced side yards)  
ELEVATION B

ACAD FILE:	SCALE: 3/16" = 1'-0"
1020 - The Morgan 2012 Footprint (STANDARD DRAWINGS)	DWG. A-6d

LOT XXXX

DATE XX/XX/XX

THIS DRAWING IS TO BE USED IN CONJUNCTION WITH SCHEDULE B-1A AND MAY SHOW ONLY SOME OF THE CHANGES DETAILED ON THAT DOCUMENT. SHOULD THE DRAWINGS NOT SHOW ALL ITEMS CONTAINED ON A SCHEDULE OR MISS OTHER ITEMS ALL TOGETHER, THE SCHEDULE IS CONSIDERED THE GOVERNING DOCUMENT.  
FLOORS CONT

TENDER 2017

I SCOTT IRWIN BCIN 20765 HAVE REVIEWED AND TAKE RESPONSIBILITY FOR DESIGN ACTIVITIES RELATING TO, HOUSE & SMALL BUILDINGS

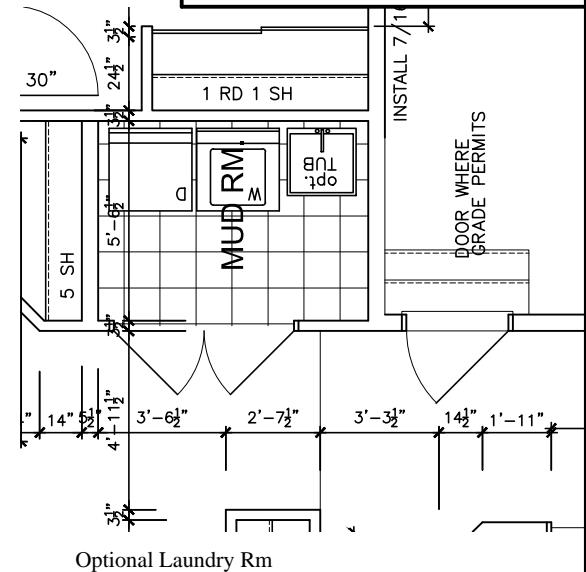

STRUCTURAL FRAMING SCHEDULE	
STEEL LINTEL	
S1	= L 90x90x6
S2	= L 90x90x8
S3	= L 100x90x8
S4	= L 125x90x8
S5	= L 125x90x10
S6	= L 200x100x12
S7	= L 150x100x10 (200mm BEARING)
WOOD LINTEL	
L1	= (2)38x235 w/ 12.7 PLYWOOD SPACER
L2	= (2)38x235
L3	= (3)38x235
L4	= (3)38x235 w/ 2-12.7 PLYWOOD SPACER
L5	= (3)38x235 w/ 2-12.7 PLYWOOD SPACER & 2 ROW OF 90mm SPIRAL @ 200 o/c
L6	= (2)45x240 LVL 2.0e
L7	= (3)45x240 LVL 2.0e
POSTS	
P1	= 75# STEEL TELEPOST
P2	= (2)38x89 or (2)38x140
P3	= (3)38x89 or (3)38x140
P4	= (4)38x89 or (4)38x140
P5	= (5)38x89 or (5)38x140
P6	= (6)38x89 or (6)38x140
P13	= HSS 88.9x88.9x3.18 + 100x200x12 T&B PL. (*)
P14	= HSS 89x89x4.8 + 100x200x12 T&B PL. (*)
P15	= HSS 76.2x76.2x4.78 + 100x180x12 T&B PL. (*)
P16	= HSS 76.2x76.2x4.78 + 130x130x12 T&B PL. (*)
P17	= HSS 73 O.D. x4.8 + 100x180x12 PL B PL. + 130x160x10 T PL. (*)
(*) = 2-12# ANCH (WHERE ANCH PL. NOT USED)	
ALL FOOTINGS 600x200 DP. UNLESS NOTED	
SOIL: 100 KPA	

2012 OBC DRAWINGS

NO	DESCRIPTION	DATE	BY
2.	BACK WALL STAIR RAILING REMOVED	23/09/15	SI
1.	AS PER STRUCTURAL	27/05/15	SI



TITLE:  
1st Floor 3pc Elevation 'A' & 'B'

ACAD FILE: SCALE: 3/16" = 1'-0"

1020 - The Morgan  
2012 Footprint  
(STANDARD DRAWINGS)  
DWG. A-7

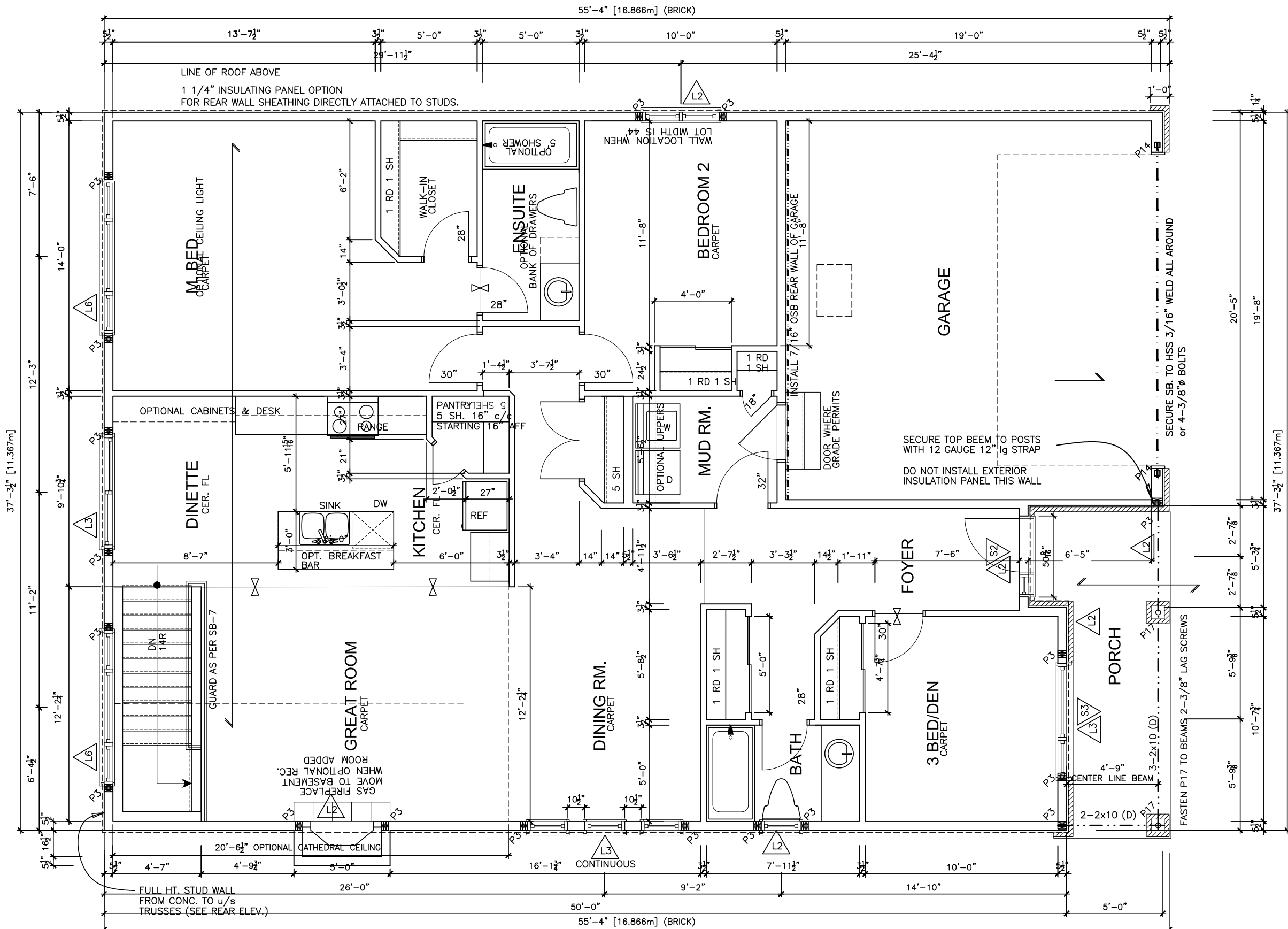

1st Floor 3pc Elevation 'A' & 'B'

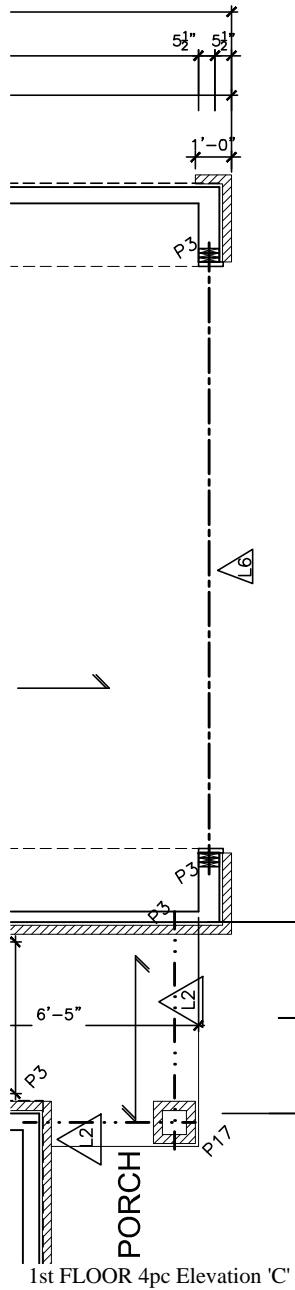

1st FLOOR 4pc Elevation A

LOT\_\_\_\_\_XXxx

DATE           XX/XX/XX          

THIS DRAWINGS IS TO BE USED IN CONJUNCTION WITH SCHEDULE B-1A AND MAY SHOW ONLY SOME OF THE CHANGES DETAILED ON THAT DOCUMENT. SHOULD THE DRAWINGS NOT SHOW ALL ITEMS CONTAINED ON A SCHEDULE OR MISS OTHER ITEMS ALTOGETHER, THE SCHEDULE IS CONSIDERED THE GOVERNING DOCUMENT.

FLOORS CONT

**TENDER 2017**

## TENDER 2017

I SCOTT IRWIN BCIN 20765 HAVE REVIEWED AND TAKE  
RESPONSIBILITY FOR DESIGN ACTIVITIES RELATING TO,  
HOUSE & SMALL BUILDINGS \_\_\_\_\_.

GENERAL NOTES:

- \* THE CONTRACTOR SHALL CHECK AND VERIFY ALL DIMENSIONS ON SITE AND REPORT ANY DISCREPANCIES TO THE ARCHITECT PRIOR TO MANUFACTURING OR CONSTRUCTION.
- \* DO NOT SCALE DRAWINGS.
- \* ALL WORK SHALL COMPLY WITH THE LOCAL BUILDING CODE AND THE REQUIREMENTS OF ALL AUTHORITIES HAVING JURISDICTION.
- \* THIS DRAWING SET IS THE EXCLUSIVE PROPERTY OF VALECFART HOMES LLC. COPYRIGHT RESERVED.
- \* TRANSFER TO POST TENSIONING BED ON CONCRETE FOUNDATION OR STEEL BEAM WITH SOLID BLOCKING ELEVATION DIMENSION OF SUPPORTING MEMBER.
- \* WOOD FRAMING IN CONTACT WITH CONCRETE SHALL BE PROTECTED BY 0.15% Cu.
- \* IF SHOWER DIFFERS FROM SHOWN PROVIDE GYPCRETE AROUND TUB 3 SIDES. PROVIDE WATERPROOF WALL FINISH 5" ABOVE FLOOR IN SHOWER STALLS, PROVIDE WATERPROOF WALL FINISH 3" - 11" ABOVE STALLS OF BATHTUBS EQUIPPED WITH SHOWER.

**IMPORTANT NOTE:**

THE CONTRACTOR SHALL NOT MAKE ANY CHANGES OR MODIFICATIONS WITHOUT THE ARCHITECT'S WRITTEN CONSENT. THE CONTRACTOR ASSUMES FULL LEGAL AND CONTRACTUAL LIABILITY FOR ANY UNAUTHORIZED CHANGES. THE CONTRACTOR MAY BE REQUIRED TO CORRECT THEM AT HIS OWN COST.

THE CONTRACTOR, HIS TRADES & SUPPLIERS SHALL PROVIDE SERVICES & MATERIALS IN COMPLIANCE WITH EXISTING CODES, STANDARDS & INDUSTRY GUIDELINES. ALL WORK UPON COMPLETION SHALL BE SUFFICIENT TO OBTAIN THE OCCUPANCY PERMIT. ANY AUTHORITIES HAVING JURISDICTION SHALL BE AT THE EXPENSE OF THE CONTRACTOR, TRADE OR SUPPLIER.

WORK TO COMMENCE ONLY ONCE PERMIT IS OBTAINED FROM THE AUTHORITIES HAVING JURISDICTION.

THESE DRAWINGS SHALL BE USED IN CONJUNCTION WITH  
VALECRAFT HOMES STANDARD SPECIFICATION DETAILS &  
CONTRACTOR'S SCHEDULE 'B' CONTRACT.

## STRUCTURAL FRAMING SCHEDULE

## STEEL LINTEL

- S1 - L 90x90x6  
S2 - L 90x90x8  
S3 - L 100x90x8  
S4 - L 125x90x8  
S5 - L 125x90x10  
S6 - L 200x100x12  
S7 - L 150x100x10 (200mm BEARING)

WOOD LINTEL  
1.1 (c)

- L1 - (2) 38x235 w/ 12.7 PLYWOOD SPACER
- L2 - (2) 38x235
- L3 - (3) 38x235
- L4 - (3) 38x235 w/ 2-12.7 PLYWOOD SPACER  
& 2 ROW OF 90mm SPIRAL @ 200 o/c
- L5 - (3) 38x286 w/ 2-12.7 PLYWOOD SPACER  
& 2 ROW OF 90mm SPIRAL @ 200 o/c
- L6 - (2) 45x240 LVL 2.0e
- L7 - (3) 45x240 LVL 2.0e

## POSTS

- P1 - 75# STEEL TELEPOST  
P2 - (2) 38x89 or (2) 38x140  
P3 - (3) 38x89 or (3) 38x140  
P4 - (3) 38x89 or (4) 38x140  
P5 - (5) 38x89 or (5) 38x140  
P6 - (6) 38x89 or (6) 38x140  
P13 - HSS 88.9x88.9x3.18 + 100x200x12 T&B PL.  
( )  
( )  
( )  
P14 - HSS 89x89x4.8 + 100x200x12 T&B PL.  
( )  
( )  
( )  
P15 - HSS 76.2x76.2x4.78 + 100x180x12 T&B PL.  
( )  
( )  
( )  
P16 - HSS 76.2x76.2x4.78 + 130x130x12 T&B PL.

P17 - HSS 73 O.D. x4.8 + 100x180x12PL B PL.  
+ 130x160x10 T PL. (\*)  
(\*) - 2-12# ANCH (WHERE ANCH PL. NOT USED)  
ALL FOOTINGS 600x200 DP. UNLESS NOTED  
SOIL: 100 KPA

## 2012 OBC DRAWINGS

2.	BACK WALL STAIR RAILING REMOVED	23/09/15	SI
1.	AS PER STRUCTURAL	27/05/15	SI
NO	DESCRIPTION	DATE	BY



TITLE: 1st FLOOR 4pc Elev A&C

ACAD FILE:	SCALE: 3/16" = 1'-0"
------------	-------------------------

1020 - The Morgan  
2012 Footprint  
( STANDARD DRAWINGS )



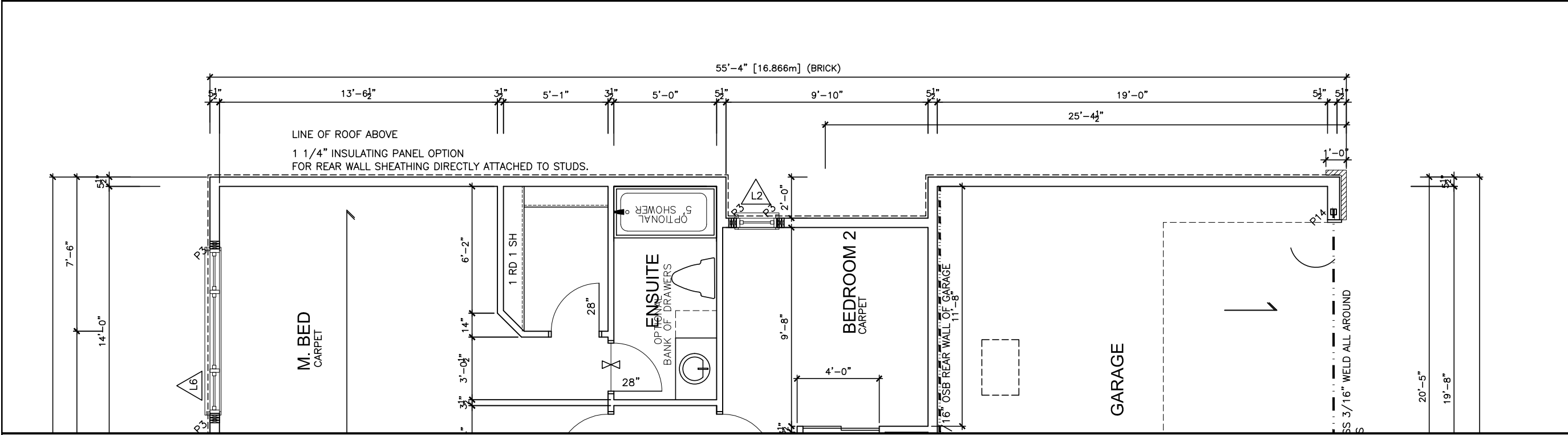

REDUCED BEDROOM 2 WHEN REDUCED SIDE YARDS (SEE A-7e FOR 4pc OPTION)

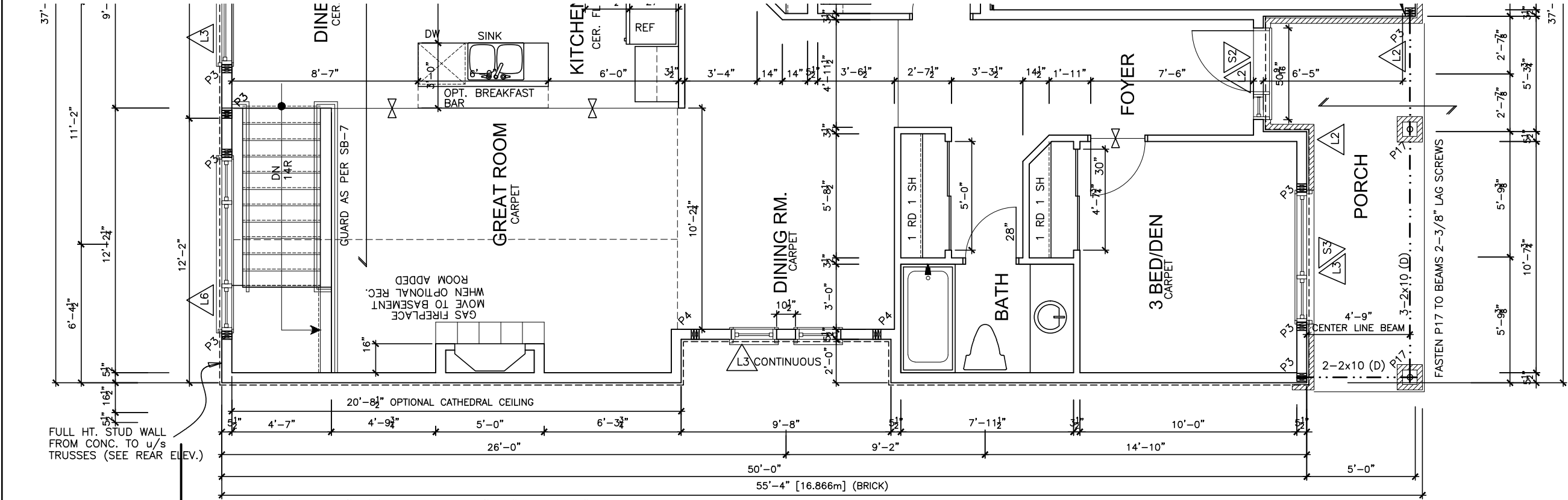

REDUCED DINING ROOM WHEN REDUCED SIDE YARDS

LOT XXXX

DATE XX/XX/XX

THIS DRAWINGS IS TO BE USED IN CONJUNCTION WITH SCHEDULE B-1A AND MAY SHOW ONLY SOME OF THE CHANGES DETAILED ON THAT DOCUMENT. SHOULD THE DRAWINGS NOT SHOW ALL ITEMS CONTAINED ON A SCHEDULE OR MISS OTHER ITEMS ALTOGETHER, THE SCHEDULE IS CONSIDERED THE GOVERNING DOCUMENT.  
FLOORS CONT

TENDER 2017

I SCOTT IRWIN BCIN 20765 HAVE REVIEWED AND TAKE RESPONSIBILITY FOR DESIGN ACTIVITIES RELATING TO, HOUSE & SMALL BUILDINGS \_\_\_\_\_.

GENERAL NOTES:

- THE CONTRACTOR SHALL CHECK AND VERIFY ALL DIMENSIONS ON SITE AND REPORT ANY DISCREPANCIES TO THE ARCHITECT PRIOR TO MANUFACTURING OR CONSTRUCTION.
- DO NOT SCALE DRAWINGS
- ALL WORK SHALL COMPLY WITH THE LOCAL BUILDING CODE AND THE REQUIREMENTS OF ALL AUTHORITIES HAVING JURISDICTION.
- THIS DRAWING SET IS THE EXCLUSIVE PROPERTY OF VALECRAFT HOMES Ltd. COPYRIGHT RESERVED.
- TRANSFER ALL POST LOADS ABOVE TO CONCRETE FOUNDATION OR STEEL BEAM WITH SOLID BLOCKING EQUAL DIMENSION OF SUPPORTING MEMBER.
- WOOD FRAMING IN CONTACT WITH CONCRETE SHALL BE PROTECTED BY 0.15mm POLY.
- IF SHOWER DIFFERS FROM SHOWN PROVIDE GYPCREAT AROUND TUB 3 SIDES. PROVIDE WATERPROOF WALL FINISH 5'-11" ABOVE FLOOR IN SHOWER STALLS. PROVIDE WATERPROOF WALL FINISH 3'-11" ABOVE RIM OF BATHTUBS EQUIPPED WITH SHOWER.

IMPORTANT NOTE:

THE CONTRACTOR SHALL NOT MAKE ANY CHANGES OR MODIFICATIONS WITHOUT THE ARCHITECT'S WRITTEN CONSENT. THE CONTRACTOR ASSUMES FULL LEGAL AND CONTRACTUAL LIABILITY FOR ANY UNAUTHORIZED CHANGES. THE CONTRACTOR MAY BE REQUIRED TO CORRECT THEM AT HIS OWN COST.

THE CONTRACTOR, HIS TRADES & SUPPLIERS SHALL PROVIDE SERVICES & MATERIALS IN COMPLIANCE WITH EXISTING CODES, STANDARDS & INDUSTRY GUIDELINES. ALL WORK UPON COMPLETION SHALL BE SUFFICIENT TO OBTAIN THE OCCUPANCY PERMIT. ANY AUTHORITIES HAVING JURISDICTION SHALL BE AT THE EXPENSE OF THE CONTRACTOR, TRADE OR SUPPLIER.

WORK TO COMMENCE ONLY ONCE PERMIT IS OBTAINED FROM THE AUTHORITIES HAVING JURISDICTION.

THESE DRAWINGS SHALL BE USED IN CONJUNCTION WITH VALECRAFT HOMES STANDARD SPECIFICATION DETAILS & CONTRACTOR'S SCHEDULE 'B' CONTRACT.

STRUCTURAL FRAMING SCHEDULE

- STEEL LINTEL
- S1 - L 90x90x6
  - S2 - L 90x90x8
  - S3 - L 100x90x8
  - S4 - L 125x90x8
  - S5 - L 125x90x10
  - S6 - L 200x100x12
  - S7 - L 150x100x10 (200mm BEARING)
- WOOD LINTEL
- L1 - (2)38x235 w/ 12.7 PLYWOOD SPACER
  - L2 - (2)38x235
  - L3 - (3)38x235
  - L4 - (3)38x235 w/ 2-12.7 PLYWOOD SPACER & 2 ROW OF 90mm SPIRAL @ 200 c/c
  - L5 - (3)38x286 w/ 2-12.7 PLYWOOD SPACER & 2 ROW OF 90mm SPIRAL @ 200 c/c
  - L6 - (2)45x240 LVL 2.0e
  - L7 - (3)45x240 LVL 2.0e
- POSTS
- P1 - 75# STEEL TELEPOST
  - P2 - (2)38x89 or (2)38x140
  - P3 - (3)38x89 or (3)38x140
  - P4 - (4)38x89 or (4)38x140
  - P5 - (5)38x89 or (5)38x140
  - P6 - (6)38x89 or (6)38x140
  - P13 - HSS 88.9x88.9x3.18 + 100x200x12 T&B PL.
  - P14 - HSS 89x89x4.8 + 100x200x12 T&B PL.
  - P15 - HSS 76.2x76.2x4.78 + 100x180x12 T&B PL.
  - P16 - HSS 76.2x76.2x4.78 + 130x130x12 T&B PL.
  - P17 - HSS 73 O.D. x4.8 + 100x180x12PL B PL.
- (\*) - 2-12# ANCH (WHERE ANCH PL. NOT USED)
- ALL FOOTINGS 600x200 DP. UNLESS NOTED
- SOIL: 100 KPA

2012 OBC DRAWINGS

NO	DESCRIPTION	DATE	BY
1.	AS PER STRUCTURAL	27/05/15	SI



TITLE: 1st FLOOR 3pc Elev  
REDUCED SIDE YARDS A&C

ACAD FILE: SCALE: 3/16" = 1'-0"

1020 - The Morgan  
2012 Footprint  
(STANDARD DRAWINGS)

DWG. A-7d

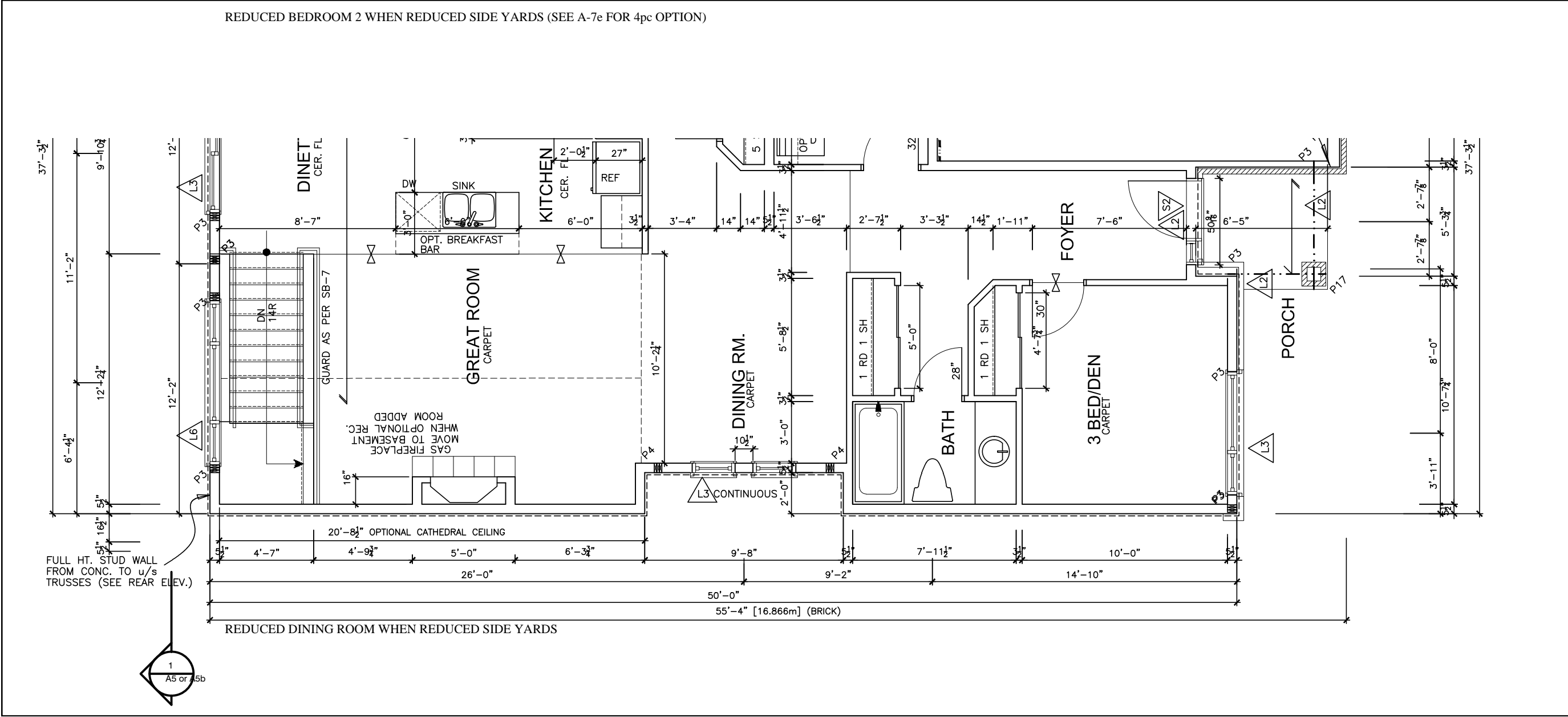
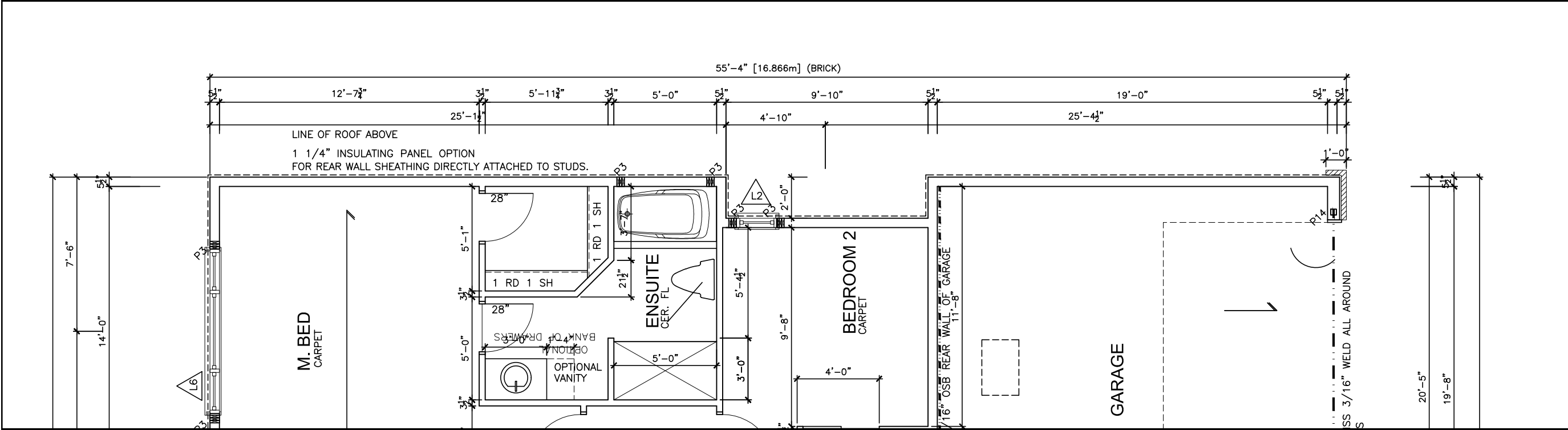

LOT

XXxx

DATE

XX/XX/XX

THIS DRAWINGS IS TO BE USED IN CONJUNCTION WITH SCHEDULE B-1A AND MAY SHOW ONLY SOME OF THE CHANGES DETAILED ON THAT DOCUMENT. SHOULD THE DRAWINGS NOT SHOW ALL ITEMS CONTAINED ON A SCHEDULE OR MISS OTHER ITEMS ALL TOGETHER, THE SCHEDULE IS CONSIDERED THE GOVERNING DOCUMENT.

FLOORS CONT

TENDER 2017

I SCOTT IRWIN BCIN 20765 HAVE REVIEWED AND TAKE RESPONSIBILITY FOR DESIGN ACTIVITIES RELATING TO, HOUSE & SMALL BUILDINGS \_\_\_\_\_.

GENERAL NOTES:

- THE CONTRACTOR SHALL CHECK AND VERIFY ALL DIMENSIONS ON SITE AND REPORT ANY DISCREPANCIES TO THE ARCHITECT PRIOR TO MANUFACTURING OR CONSTRUCTION.
- DO NOT SCALE DRAWINGS
- ALL WORK SHALL COMPLY WITH THE LOCAL BUILDING CODE AND THE REQUIREMENTS OF ALL AUTHORITIES HAVING JURISDICTION.
- THIS DRAWING SET IS THE EXCLUSIVE PROPERTY OF VALECRAFT HOMES Ltd. COPYRIGHT RESERVED.
- TRANSFER ALL POST LOADS ABOVE TO CONCRETE FOUNDATION OR STEEL BEAM WITH SOLID BLOCKING EQUAL DIMENSION OF SUPPORTING MEMBER.
- WOOD FRAMING IN CONTACT WITH CONCRETE SHALL BE PROTECTED BY 0.15mm POLY.
- IF SHOWER DIFFERS FROM SHOWN PROVIDE GYPCREAT AROUND TUB 3 SIDES. PROVIDE WATERPROOF WALL FINISH 5'-11" ABOVE FLOOR IN SHOWER STALLS. PROVIDE WATERPROOF WALL FINISH 3'-11" ABOVE RIM OF BATHTUBS EQUIPPED WITH SHOWER.

IMPORTANT NOTE:

THE CONTRACTOR SHALL NOT MAKE ANY CHANGES OR MODIFICATIONS WITHOUT THE ARCHITECT'S WRITTEN CONSENT. THE CONTRACTOR ASSUMES FULL LEGAL AND CONTRACTUAL LIABILITY FOR ANY UNAUTHORIZED CHANGES. THE CONTRACTOR MAY BE REQUIRED TO CORRECT THEM AT HIS OWN COST.

THE CONTRACTOR, HIS TRADES & SUPPLIERS SHALL PROVIDE SERVICES & MATERIALS IN COMPLIANCE WITH EXISTING CODES, STANDARDS & INDUSTRY GUIDELINES. ALL WORK UPON COMPLETION SHALL BE SUFFICIENT TO OBTAIN THE OCCUPANCY PERMIT. ANY AUTHORITIES HAVING JURISDICTION SHALL BE AT THE EXPENSE OF THE CONTRACTOR, TRADE OR SUPPLIER.

WORK TO COMMENCE ONLY ONCE PERMIT IS OBTAINED FROM THE AUTHORITIES HAVING JURISDICTION.

THESE DRAWINGS SHALL BE USED IN CONJUNCTION WITH VALECRAFT HOMES STANDARD SPECIFICATION DETAILS & CONTRACTOR'S SCHEDULE 'B' CONTRACT.

STRUCTURAL FRAMING SCHEDULE

STEEL LINTEL

S1 - L 90x90x6

S2 - L 90x90x8

S3 - L 100x90x8

S4 - L 125x90x8

S5 - L 125x90x10

S6 - L 200x100x12

S7 - L 150x100x10 (200mm BEARING)

WOOD LINTEL

L1 - (2)38x235 w/ 12.7 PLYWOOD SPACER

L2 - (2)38x235

L3 - (3)38x235

L4 - (3)38x235 w/ 2-12.7 PLYWOOD SPACER

L5 - (3)38x286 w/ 2-12.7 PLYWOOD SPACER

L6 - (2)45x240 LVL 2.0e

L7 - (3)45x240 LVL 2.0e

POSTS

P1 - 75# STEEL TELEPOST

P2 - (2)38x89 or (2)38x140

P3 - (3)38x89 or (3)38x140

P4 - (4)38x89 or (4)38x140

P5 - (5)38x89 or (5)38x140

P6 - (6)38x89 or (6)38x140

P13 - HSS 88.9x88.9x3.18 + 100x200x12 T&B PL.

P14 - HSS 89x89x4.8 + 100x200x12 T&B PL.

P15 - HSS 76.2x76.2x4.78 + 100x180x12 T&B PL.

P16 - HSS 76.2x76.2x4.78 + 130x130x12 T&B PL.

P17 - HSS 73 O.D. x4.8 + 100x180x12PL B PL.

+ 130x160x10 T PL (\*)

(\*) - 2-12# ANCH (WHERE ANCH PL. NOT USED)

ALL FOOTINGS 600x200 DP. UNLESS NOTED

SOIL: 100 KPA

2012 OBC DRAWINGS

1.	AS PER STRUCTURAL	27/05/15
NO	DESCRIPTION	DATE BY

Valecraft

Homes Ltd.

TITLE:

1st FLOOR 3pc Elev

REDUCED SIDE YARDS B & 4PC

ACAD FILE:

SCALE:

3/16" = 1'-0"

1020 - The Morgan

2012 Footprint

( STANDARD DRAWINGS)

DWG.

A-7e



LOT XXxx

DATE XX/XX/XX

THIS DRAWING IS TO BE USED IN CONJUNCTION WITH SCHEDULE B-1A AND MAY SHOW ONLY SOME OF THE CHANGES DETAILED ON THAT DOCUMENT. SHOULD THE DRAWINGS NOT SHOW ALL ITEMS CONTAINED ON A SCHEDULE OR MISS OTHER ITEMS ALL TOGETHER, THE SCHEDULE IS CONSIDERED THE GOVERNING DOCUMENT.  
FLOORS CONT

TENDER 2017

I SCOTT IRWIN BCIN 20765 HAVE REVIEWED AND TAKE RESPONSIBILITY FOR DESIGN ACTIVITIES RELATING TO, HOUSE & SMALL BUILDINGS \_\_\_\_\_.

GENERAL NOTES:

- THE CONTRACTOR SHALL CHECK AND VERIFY ALL DIMENSIONS ON SITE AND REPORT ANY DISCREPANCIES TO THE ARCHITECT PRIOR TO MANUFACTURING OR CONSTRUCTION.
- DO NOT SCALE DRAWINGS.
- ALL WORK SHALL COMPLY WITH THE LOCAL BUILDING CODE AND THE REQUIREMENTS OF ALL AUTHORITIES HAVING JURISDICTION.
- THIS DRAWING SET IS THE EXCLUSIVE PROPERTY OF VALECRAFT HOMES Ltd. COPYRIGHT RESERVED.
- TRANSFER ALL POST LOADS ABOVE TO CONCRETE FOUNDATION OR STEEL BEAM WITH SOLID BLOCKING EQUAL DIMENSION OF SUPPORTING MEMBER.
- WOOD FRAMING IN CONTACT WITH CONCRETE SHALL BE PROTECTED BY 0.15mm POLY.
- IF SHOWER DIFFERS FROM SHOWN PROVIDE GYPCRETE AROUND TUB 3 SIDES. PROVIDE WATERPROOF WALL FINISH 5'-11" ABOVE FLOOR IN SHOWER STALLS. PROVIDE WATERPROOF WALL FINISH 3'-11" ABOVE RIM OF BATHTUBS EQUIPPED WITH SHOWER.

IMPORTANT NOTE:

THE CONTRACTOR SHALL NOT MAKE ANY CHANGES OR MODIFICATIONS WITHOUT THE ARCHITECT'S WRITTEN CONSENT. THE CONTRACTOR ASSUMES FULL LEGAL AND CONTRACTUAL LIABILITY FOR ANY UNAUTHORIZED CHANGES. THE CONTRACTOR MAY BE REQUIRED TO CORRECT THEM AT HIS OWN COST.

THE CONTRACTOR, HIS TRADES & SUPPLIERS SHALL PROVIDE SERVICES & MATERIALS IN COMPLIANCE WITH EXISTING CODES, STANDARDS & INDUSTRY GUIDELINES. ALL WORK UPON COMPLETION SHALL BE SUFFICIENT TO OBTAIN THE OCCUPANCY PERMIT. ANY AUTHORITIES HAVING JURISDICTION SHALL BE AT THE EXPENSE OF THE CONTRACTOR, TRADE OR SUPPLIER.

WORK TO COMMENCE ONLY ONCE PERMIT IS OBTAINED FROM THE AUTHORITIES HAVING JURISDICTION.

THESE DRAWINGS SHALL BE USED IN CONJUNCTION WITH VALECRAFT HOMES STANDARD SPECIFICATION DETAILS & CONTRACTOR'S SCHEDULE 'B' CONTRACT.

STRUCTURAL FRAMING SCHEDULE

- STEEL LINTEL
- S1 - L 90x90x6
  - S2 - L 90x90x8
  - S3 - L 100x90x8
  - S4 - L 125x90x8
  - S5 - L 125x90x10
  - S6 - L 200x100x12
  - S7 - L 150x100x10 (200mm BEARING)
- WOOD LINTEL
- L1 - (2) 38x235 w/ 12.7 PLYWOOD SPACER
  - L2 - (2) 38x235
  - L3 - (3) 38x235
  - L4 - (3) 38x235 w/ 2-12.7 PLYWOOD SPACER & 2 ROW OF 90mm SPIRAL @ 200 o/c
  - L5 - (3) 38x286 w/ 2-12.7 PLYWOOD SPACER & 2 ROW OF 90mm SPIRAL @ 200 o/c
  - L6 - (2) 45x240 LVL 2.0e
  - L7 - (3) 45x240 LVL 2.0e
- POSTS
- P1 - 75# STEEL TELEPOST
  - P2 - (2) 38x89 or (2) 38x140
  - P3 - (3) 38x89 or (3) 38x140
  - P4 - (4) 38x89 or (4) 38x140
  - P5 - (5) 38x89 or (5) 38x140
  - P6 - (6) 38x89 or (6) 38x140
  - P13 - HSS 88.9x88.9x3.18 + 100x200x12 T&B PL.
  - P14 - HSS 89x89x4.8 + 100x200x12 T&B PL.
  - P15 - HSS 76.2x76.2x4.78 + 100x180x12 T&B PL.
  - P16 - HSS 76.2x76.2x4.78 + 130x130x12 T&B PL.
  - P17 - HSS 73 O.D. x4.8 + 100x180x12 PL B PL. + 130x160x10 T PL (\*)
  - (\*) - 2-12# ANCH (WHERE ANCH PL. NOT USED)
- ALL FOOTINGS 600x200 DP. UNLESS NOTED  
SOIL: 100 KPA

2012 OBC DRAWINGS

NO	DESCRIPTION	DATE	BY
1.	AS PER STRUCTURAL	27/05/15	SI



TITLE: 1st FLOOR 3pc Elev  
REDUCED SIDE YARDS B & 4PC

ACAD FILE: SCALE: 3/16" = 1'-0"

1020 - The Morgan  
2012 Footprint  
(STANDARD DRAWINGS)

DWG. A-7e

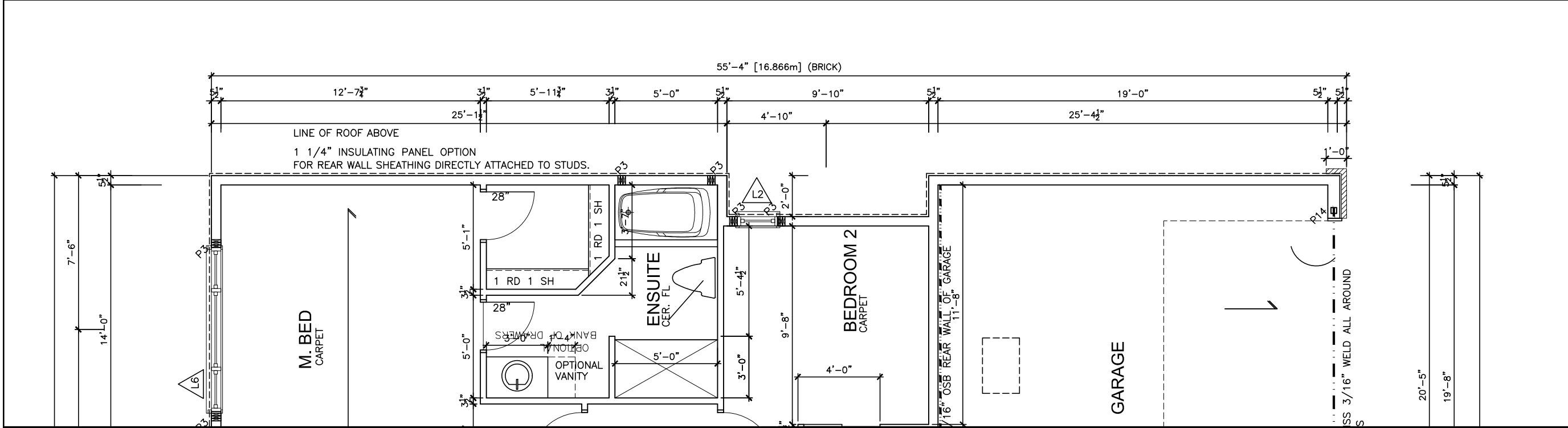

REDUCED BEDROOM 2 WHEN REDUCED SIDE YARDS (SEE A-7e FOR 4pc OPTION)

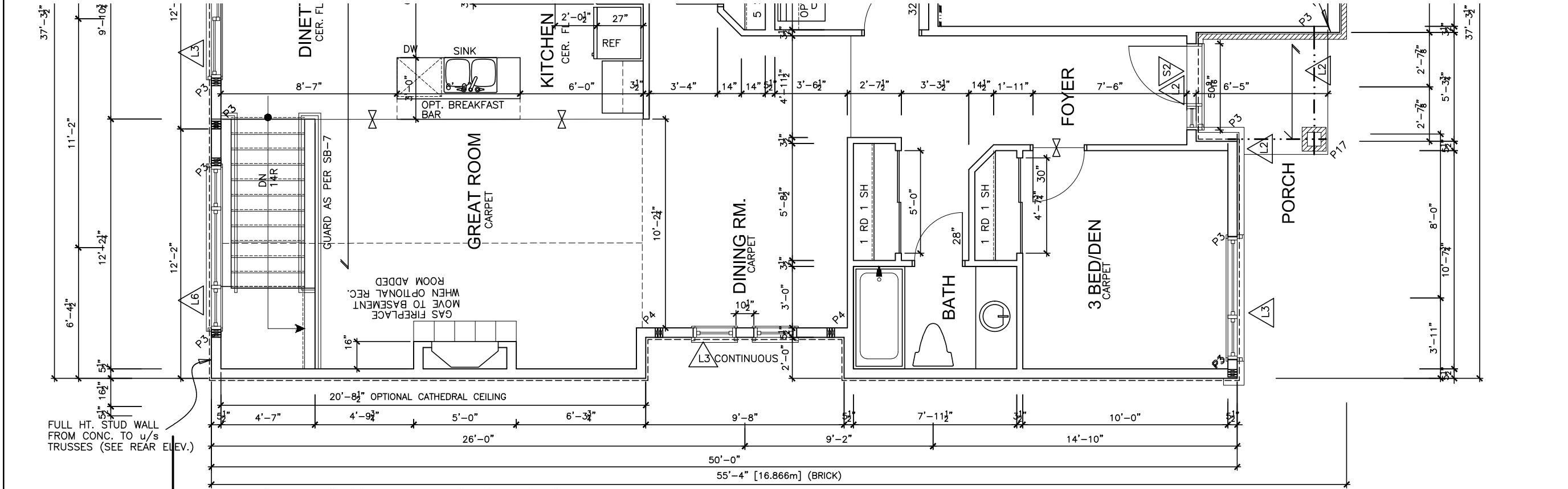

REDUCED DINING ROOM WHEN REDUCED SIDE YARDS





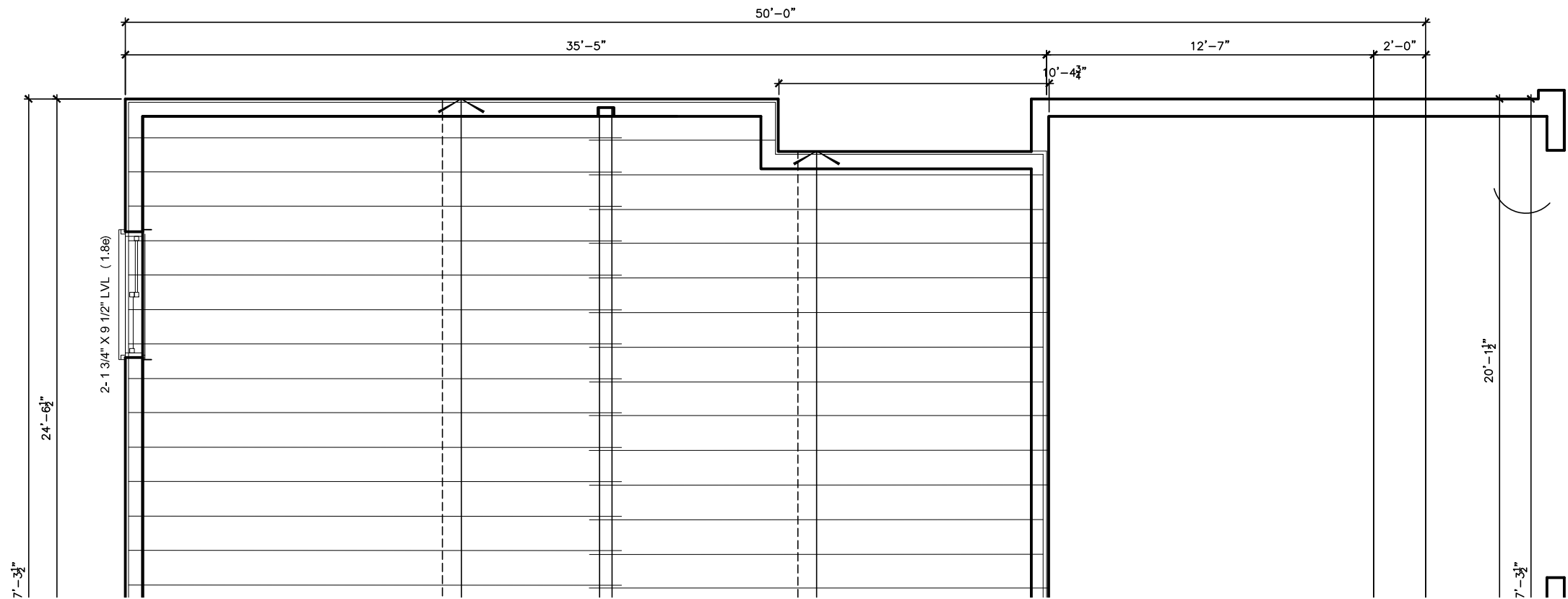

Optional Reduced Bedroom 2 When 2' Side Yard

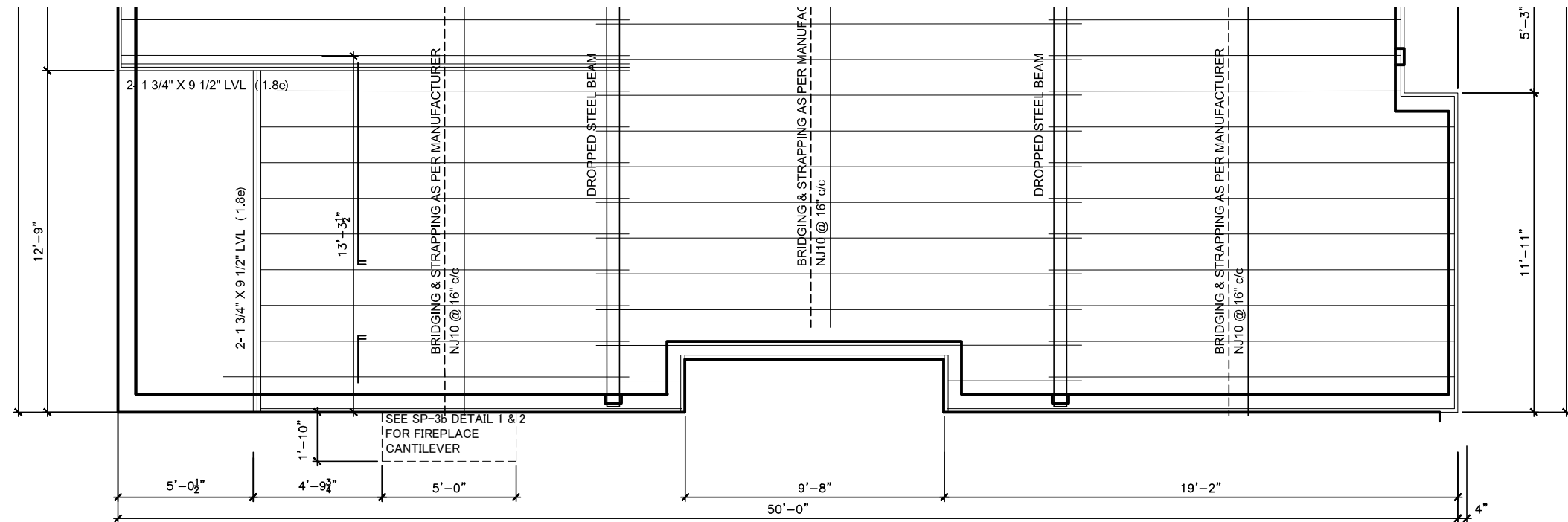

Optional Reduced Dining When 2' Side Yard

LOT

XXxx

DATE

XX/XX/XX

THIS DRAWINGS IS TO BE USED IN CONJUNCTION WITH SCHEDULE B-1A AND MAY SHOW ONLY SOME OF THE CHANGES DETAILED ON THAT DOCUMENT. SHOULD THE DRAWINGS NOT SHOW ALL ITEMS CONTAINED ON A SCHEDULE OR MISS OTHER ITEMS ALTOGETHER, THE SCHEDULE IS CONSIDERED THE GOVERNING DOCUMENT.

FLOORS CONT

TENDER 2017

I SCOTT IRWIN BCIN 20765 HAVE REVIEWED AND TAKE RESPONSIBILITY FOR DESIGN ACTIVITIES RELATING TO, HOUSE & SMALL BUILDINGS.

GENERAL NOTES:

- THE CONTRACTOR SHALL CHECK AND VERIFY ALL DIMENSIONS ON SITE AND REPORT ANY DISCREPANCIES TO THE ARCHITECT PRIOR TO MANUFACTURING OR CONSTRUCTION.
- DO NOT SCALE DRAWINGS.
- ALL WORK SHALL COMPLY WITH THE LOCAL BUILDING CODE AND THE REQUIREMENTS OF ALL AUTHORITIES HAVING JURISDICTION.
- THIS DRAWING SET IS THE EXCLUSIVE PROPERTY OF VALECRAFT HOMES Ltd. COPYRIGHT RESERVED.
- TRANSFER ALL POST LOADS ABOVE TO CONCRETE FOUNDATION OR STEEL BEAM WITH SOLID BLOCKING EQUAL DIMENSION OF SUPPORTING MEMBER.
- WOOD FRAMING IN CONTACT WITH CONCRETE SHALL BE PROTECTED BY 0.15mm POLY.
- IF SHOWER DIFFERS FROM SHOWN PROVIDE GYPCREAT AROUND TUB 3 SIDES. PROVIDE WATERPROOF WALL FINISH 5'-11" ABOVE FLOOR IN SHOWER STALLS, PROVIDE WATERPROOF WALL FINISH 3'-11" ABOVE RIM OF BATHTUBS EQUIPPED WITH SHOWER.

IMPORTANT NOTE:

THE CONTRACTOR SHALL NOT MAKE ANY CHANGES OR MODIFICATIONS WITHOUT THE ARCHITECT'S WRITTEN CONSENT. THE CONTRACTOR ASSUMES FULL LEGAL AND CONTRACTUAL LIABILITY FOR ANY UNAUTHORIZED CHANGES. THE CONTRACTOR MAY BE REQUIRED TO CORRECT THEM AT HIS OWN COST.

THE CONTRACTOR, HIS TRADES & SUPPLIERS SHALL PROVIDE SERVICES & MATERIALS IN COMPLIANCE WITH EXISTING CODES, STANDARDS & INDUSTRY GUIDELINES. ALL WORK UPON COMPLETION SHALL BE SUFFICIENT TO OBTAIN THE OCCUPANCY PERMIT. ANY AUTHORITIES HAVING JURISDICTION SHALL BE AT THE EXPENSE OF THE CONTRACTOR, TRADE OR SUPPLIER.

WORK TO COMMENCE ONLY ONCE PERMIT IS OBTAINED FROM THE AUTHORITIES HAVING JURISDICTION.

THESE DRAWINGS SHALL BE USED IN CONJUNCTION WITH VALECRAFT HOMES STANDARD SPECIFICATION DETAILS & CONTRACTOR'S SCHEDULE 'B' CONTRACT.

2012 OBC DRAWINGS

1.	AS PER STRUCTURAL	27/05/15	SI
NO	DESCRIPTION	DATE	BY

Valecraft  
Homes Ltd.

TITLE:

Joist Plan - Reduced Side Yards

ACAD FILE:

SCALE:  
3/16" = 1'-0"

1020 - The Morgan  
2012 Footprint  
(STANDARD DRAWINGS)

DWG.  
J-1b

THIS DRAWINGS IS TO BE USED IN CONJUNCTION WITH SCHEDULE B-1A AND MAY SHOW ONLY SOME OF THE CHANGES DETAILED ON THAT DOCUMENT, SHOULD THE DRAWINGS NOT SHOW ALL ITEMS CONTAINED ON A SCHEDULE OR MISS OTHER ITEMS ALTOGETHER, THE SCHEDULE IS CONSIDERED THE GOVERNING DOCUMENT.  
FLOORS CONT

**TENDER 2017**

I SCOTT IRWIN BCIN 20765 HAVE REVIEWED AND TAKE RESPONSIBILITY FOR DESIGN ACTIVITIES RELATING TO, HOUSE & SMALL BUILDINGS \_\_\_\_\_.

- GENERAL NOTES:
- THE CONTRACTOR SHALL CHECK AND VERIFY ALL DIMENSIONS ON SITE AND REPORT ANY DISCREPANCIES TO THE ARCHITECT PRIOR TO MANUFACTURING OR CONSTRUCTION.
  - DO NOT SCALE DRAWINGS.
  - ALL WORK SHALL COMPLY WITH THE LOCAL BUILDING CODE AND THE REQUIREMENTS OF ALL AUTHORITIES HAVING JURISDICTION.
  - THIS DRAWING SET IS THE EXCLUSIVE PROPERTY OF VALECRAFT HOMES Ltd. COPYRIGHT RESERVED.
  - TRANSFER ALL POST LOADS ABOVE TO CONCRETE FOUNDATION OR STEEL BEAM WITH SOLID BLOCKING EQUAL DIMENSION OF SUPPORTING MEMBER.
  - WOOD FRAMING IN CONTACT WITH CONCRETE SHALL BE PROTECTED BY 0.15mm POLY.
  - IF SHOWER DIFFERS FROM SHOWN PROVIDE GYPCREAT AROUND TUB 3 SIDES. PROVIDE WATERPROOF WALL FINISH 5'-11" ABOVE FLOOR IN SHOWER STALLS, PROVIDE WATERPROOF WALL FINISH 3'-11" ABOVE RIM OF BATHTUBS EQUIPED WITH SHOWER.

IMPORTANT NOTE:

THE CONTRACTOR SHALL NOT MAKE ANY CHANGES OR MODIFICATIONS WITHOUT THE ARCHITECT'S WRITTEN CONSENT. THE CONTRACTOR ASSUMES FULL LEGAL AND CONTRACTUAL LIABILITY FOR ANY UNAUTHORIZED CHANGES. THE CONTRACTOR MAY BE REQUIRED TO CORRECT THEM AT HIS OWN COST.

THE CONTRACTOR, HIS TRADES & SUPPLIERS SHALL PROVIDE SERVICES & MATERIALS IN COMPLIANCE WITH EXISTING CODES, STANDARDS & INDUSTRY GUIDELINES. ALL WORK UPON COMPLETION SHALL BE SUFFICIENT TO OBTAIN THE OCCUPANCY PERMIT. ANY AUTHORITIES HAVING JURISDICTION SHALL BE AT THE EXPENSE OF THE CONTRACTOR, TRADE OR SUPPLIER.

WORK TO COMMENCE ONLY ONCE PERMIT IS OBTAINED FROM THE AUTHORITIES HAVING JURISDICTION.

THESE DRAWINGS SHALL BE USED IN CONJUNCTION WITH VALECRAFT HOMES STANDARD SPECIFICATION DETAILS & CONTRACTOR'S SCHEDULE 'B' CONTRACT.

2012 OBC DRAWINGS

1.	AS PER STRUCTURAL	27/05/15	SI
NO.	DESCRIPTION	DATE	BY





TITLE: **FIRST FLOOR JOIST PLAN  
WALK OUT BASEMENT**

ACAD FILE: SCALE: 3/16" = 1'-0"

1020 - The Morgan  
2012 Footprint  
(STANDARD DRAWINGS)

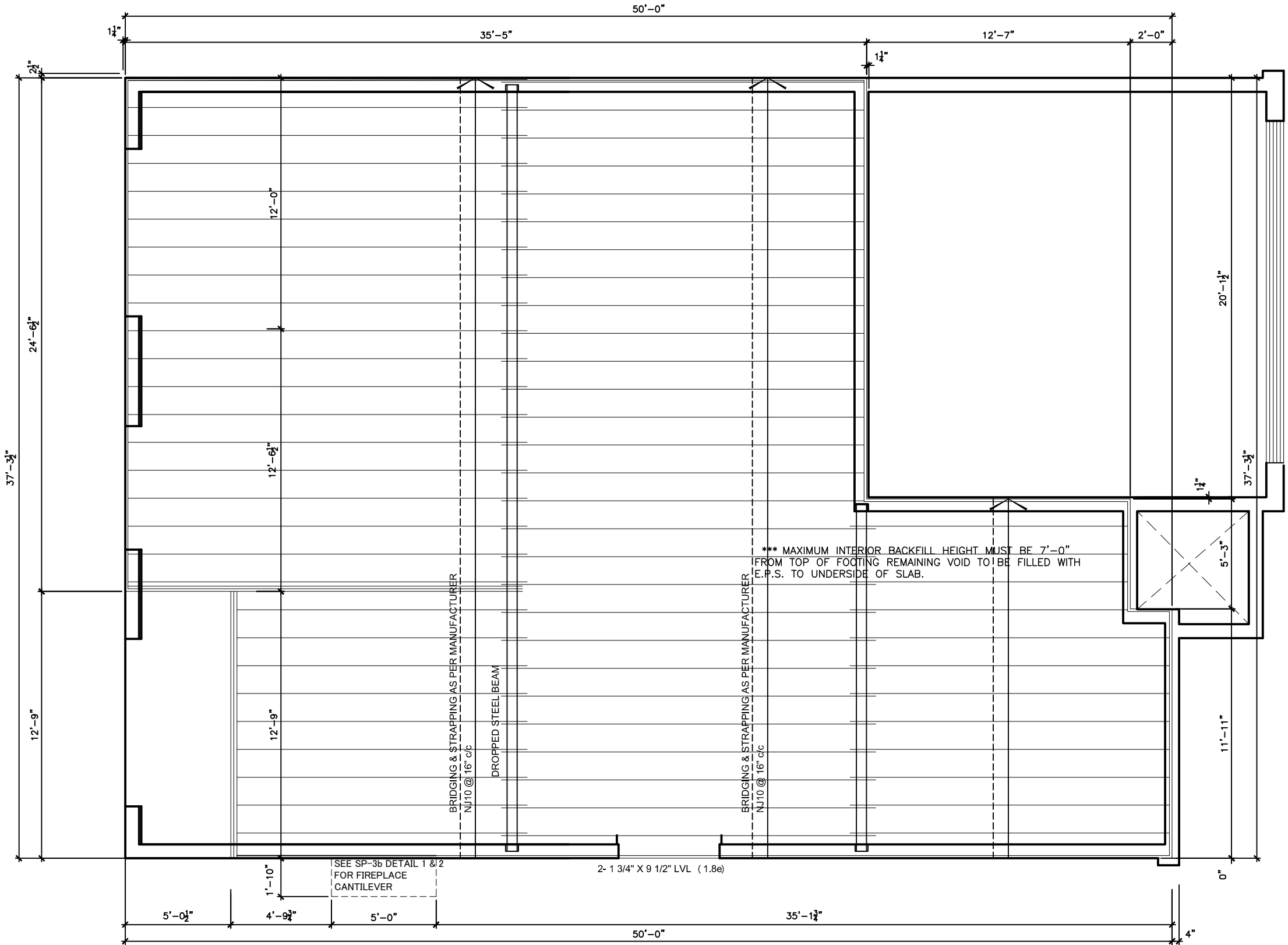
DWG. **J-1b**



 **FIRST FLOOR JOIST PLAN - WALK OUT**

LOT            **XXxx**

DATE            **XX/XX/XX**

THIS DRAWINGS IS TO BE USED IN CONJUNCTION WITH SCHEDULE B-1A AND MAY SHOW ONLY SOME OF THE CHANGES DETAILED ON THAT DOCUMENT. SHOULD THE DRAWINGS NOT SHOW ALL ITEMS CONTAINED ON A SCHEDULE OR MISS OTHER ITEMS ALTOGETHER, THE SCHEDULE IS CONSIDERED THE GOVERNING DOCUMENT.  
FLOORS CONT

**TENDER 2017**

I SCOTT IRWIN BCIN 20765 HAVE REVIEWED AND TAKE RESPONSIBILITY FOR DESIGN ACTIVITIES RELATING TO, HOUSE & SMALL BUILDINGS                                   .

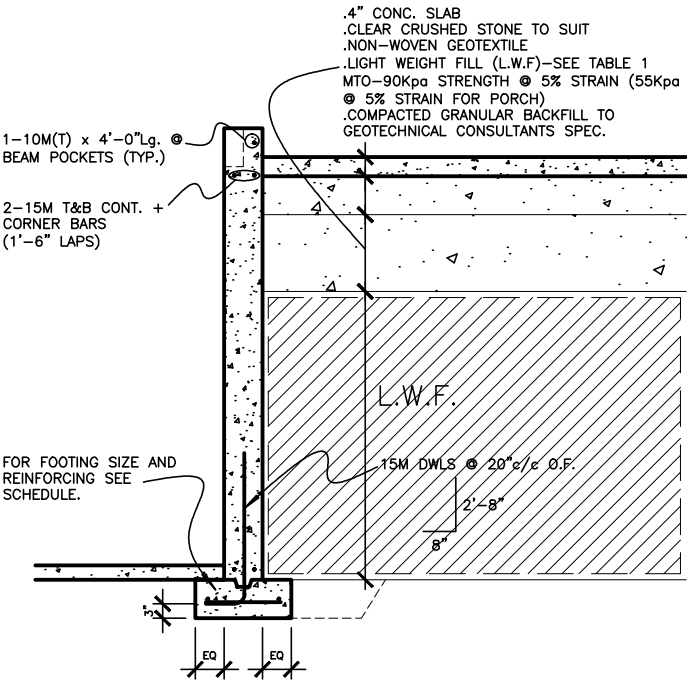
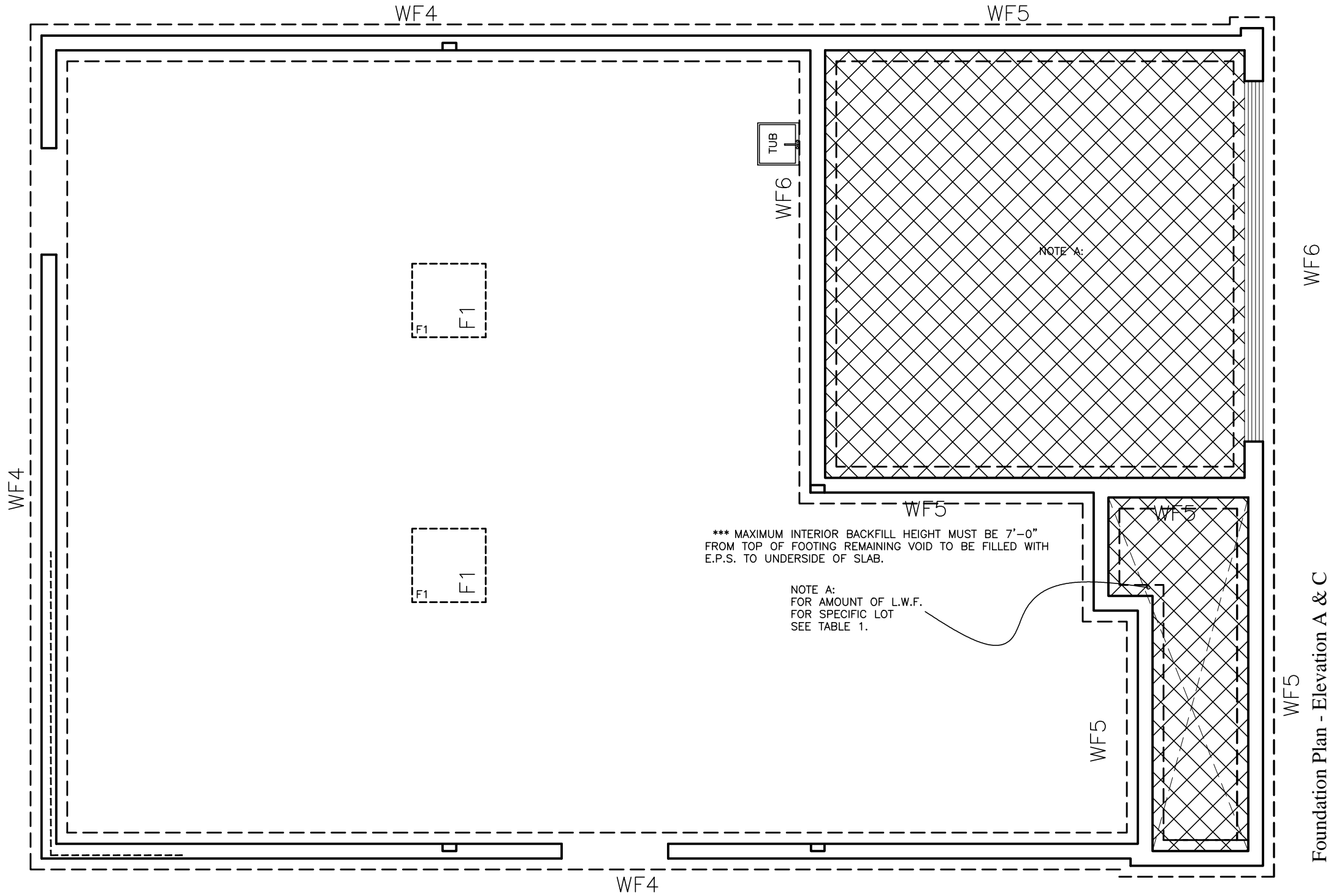

FOUNDATION PLAN WALK OUT

2012 OBC DRAWINGS

1.	AS PER STRUCTURAL	11/14/16 SI
NO	DESCRIPTION	DATE BY

**Valecraft**  
Homes Ltd.

TITLE: CLASS "D" SOILS

ACAD FILE:

SCALE:  
3/16" = 1'-0"

1020 - The Morgan  
2012 Footprint  
(STANDARD DRAWINGS)

DWG.  
A-6e