

THIS DRAWING IS TO BE USED IN CONJUNCTION WITH SCHEDULE B-1A AND MAY SHOW ONLY SOME OF THE CHANGES DETAILED ON THAT DOCUMENT. SHOULD THE DRAWINGS NOT SHOW ALL ITEMS CONTAINED ON A SCHEDULE OR MISS OTHER ITEMS ALTOGETHER, THE SCHEDULE IS CONSIDERED THE GOVERNING DOCUMENT.
FLOORS CONT.

TENDER 2017

I SCOTT IRWIN BCIN 20765 HAVE REVIEWED AND TAKE RESPONSIBILITY FOR DESIGN ACTIVITIES RELATING TO, HOUSE & SMALL BUILDINGS.

- GENERAL NOTES:
- THE CONTRACTOR SHALL CHECK AND VERIFY ALL DIMENSIONS ON SITE AND REPORT ANY DISCREPANCIES TO THE ARCHITECT PRIOR TO MANUFACTURING OR CONSTRUCTION.
 - DO NOT SCALE DRAWINGS.
 - ALL WORK SHALL COMPLY WITH THE LOCAL BUILDING CODE AND THE REQUIREMENTS OF ALL AUTHORITIES HAVING JURISDICTION.
 - THIS DRAWING SET IS THE EXCLUSIVE PROPERTY OF VALECRAFT HOMES LTD. COPYRIGHT RESERVED.
 - TRANSFER ALL POST LOADS ABOVE TO CONCRETE FOUNDATION OR STEEL BEAM WITH SOLID BLOCKING EQUAL DIMENSION OF SUPPORTING MEMBER.
 - WOOD FRAMING IN CONTACT WITH CONCRETE SHALL BE PROTECTED BY 0.15mm POLY.
 - IF SHOWER DIFFERS FROM SHOWN PROVIDE GYPCREAT AROUND TUB 3 SIDES. PROVIDE WATERPROOF WALL FINISH 5'-11" ABOVE FLOOR IN SHOWER STALLS, PROVIDE WATERPROOF WALL FINISH 3'-11" ABOVE RIM OF BATHTUBS EQUIPPED WITH SHOWER.

IMPORTANT NOTE:

THE CONTRACTOR SHALL NOT MAKE ANY CHANGES OR MODIFICATIONS WITHOUT THE ARCHITECT'S WRITTEN CONSENT. THE CONTRACTOR ASSUMES FULL LEGAL AND CONTRACTUAL LIABILITY FOR ANY UNAUTHORIZED CHANGES. THE CONTRACTOR MAY BE REQUIRED TO CORRECT THEM AT HIS OWN COST.

THE CONTRACTOR, HIS TRADES & SUPPLIERS SHALL PROVIDE SERVICES & MATERIALS IN COMPLIANCE WITH EXISTING CODES, STANDARDS & INDUSTRY GUIDELINES. ALL WORK UPON COMPLETION SHALL BE SUFFICIENT TO OBTAIN THE OCCUPANCY PERMIT. ANY AUTHORITIES HAVING JURISDICTION SHALL BE AT THE EXPENSE OF THE CONTRACTOR, TRADE OR SUPPLIER.

WORK TO COMMENCE ONLY ONCE PERMIT IS OBTAINED FROM THE AUTHORITIES HAVING JURISDICTION.

THESE DRAWINGS SHALL BE USED IN CONJUNCTION WITH VALECRAFT HOMES STANDARD SPECIFICATION DETAILS & CONTRACTOR'S SCHEDULE 'B' CONTRACT.

2012 OBC DRAWINGS

4.	ISSUED FOR 2016 TENDER	01/01/16	
3.	ISSUED FOR PERMIT	27/01/15	SI
2.	STRUCTURAL REVIEW	27/01/15	
1.	STANDARD DRAWINGS	27/05/14	SI
NO.	DESCRIPTION	DATE	BY



TITLE: FRONT ELEVATION "A"

ACAD FILE: SCALE: 3/16" = 1'-0"

110 - The Thomas
2012 Footprint
(STANDARD DRAWINGS)

DWG. A-1

- EXTERIOR FINISH LEGEND
- B - BRICK (MAIN)
 - B1 - BRICK SOLDIER COURSE (ACCENT)
 - B2 - BRICK SOLDIER COURSE (ACCENT) 20mm PROUD
 - B3 - BRICK SLEEPER COURSE
 - B4 - STACK BOND (ACCENT)
 - B5 - BRICK SILL (ACCENT)
 - B6 - BRICK ROW LOCK (ACCENT)
 - B7 - BRICK CORBELLING
 - B8 - BRICK COINING 20mm PROUD
 - +20 - BRICK 20mm PROUD
 - 20 - BRICK RECESSED 20mm
 - S - SIDING (HORIZONTAL)
 - ST - STONE VENEER
 - T - TRIM 200mm COVE SIDING
 - AF - ALUMINUM FACIA
 - AC - ALUMINUM CLADDING
 - AS - ASPHALT SHINGLES
 - F - FLASHING
 - V - ROOF VENT MAX
 - P - PARGING
 - PC - PRECAST
 - PCH10 - PRECAST HEADER 10"
 - PCH8 - PRECAST HEADER 8"
 - PCS - PRECAST SILL
 - PCB - PRECAST BAND
 - VS - VINYL SHAKES



THIS DRAWINGS IS TO BE USED IN CONJUNCTION WITH SCHEDULE B-1A AND MAY SHOW ONLY SOME OF THE CHANGES DETAILED ON THAT DOCUMENT. SHOULD THE DRAWINGS NOT SHOW ALL ITEMS CONTAINED ON A SCHEDULE OR MISS OTHER ITEMS ALTOGETHER, THE SCHEDULE IS CONSIDERED THE GOVERNING DOCUMENT.
FLOORS CONT **TENDER 2017**

I SCOTT IRWIN BCIN 20765 HAVE REVIEWED AND TAKE RESPONSIBILITY FOR DESIGN ACTIVITIES RELATING TO, HOUSE & SMALL BUILDINGS _____.

- GENERAL NOTES:
- THE CONTRACTOR SHALL CHECK AND VERIFY ALL DIMENSIONS ON SITE AND REPORT ANY DISCREPANCIES TO THE ARCHITECT PRIOR TO MANUFACTURING OR CONSTRUCTION.
 - DO NOT SCALE DRAWINGS.
 - ALL WORK SHALL COMPLY WITH THE LOCAL BUILDING CODE AND THE REQUIREMENTS OF ALL AUTHORITIES HAVING JURISDICTION.
 - THIS DRAWING SET IS THE EXCLUSIVE PROPERTY OF VALECRAFT HOMES Ltd. COPYRIGHT RESERVED.
 - TRANSFER ALL POST LOADS ABOVE TO CONCRETE FOUNDATION OR STEEL BEAM WITH SOLID BLOCKING EQUAL DIMENSION OF SUPPORTING MEMBER.
 - WOOD FRAMING IN CONTACT WITH CONCRETE SHALL BE PROTECTED BY 0.15mm POLY.
 - IF SHOWER DIFFERS FROM SHOWN PROVIDE GYPCREAT AROUND TUB 3 SIDES. PROVIDE WATERPROOF WALL FINISH 5'-11" ABOVE FLOOR IN SHOWER STALLS, PROVIDE WATERPROOF WALL FINISH 3'-11" ABOVE RIM OF BATHTUBS EQUIPPED WITH SHOWER.

IMPORTANT NOTE:

THE CONTRACTOR SHALL NOT MAKE ANY CHANGES OR MODIFICATIONS WITHOUT THE ARCHITECT'S WRITTEN CONSENT. THE CONTRACTOR ASSUMES FULL LEGAL AND CONTRACTUAL LIABILITY FOR ANY UNAUTHORIZED CHANGES. THE CONTRACTOR MAY BE REQUIRED TO CORRECT THEM AT HIS OWN COST.

THE CONTRACTOR, HIS TRADES & SUPPLIERS SHALL PROVIDE SERVICES & MATERIALS IN COMPLIANCE WITH EXISTING CODES, STANDARDS & INDUSTRY GUIDELINES. ALL WORK UPON COMPLETION SHALL BE SUFFICIENT TO OBTAIN THE OCCUPANCY PERMIT. ANY AUTHORITIES HAVING JURISDICTION SHALL BE AT THE EXPENSE OF THE CONTRACTOR, TRADE OR SUPPLIER.

WORK TO COMMENCE ONLY ONCE PERMIT IS OBTAINED FROM THE AUTHORITIES HAVING JURISDICTION.

THESE DRAWINGS SHALL BE USED IN CONJUNCTION WITH VALECRAFT HOMES STANDARD SPECIFICATION DETAILS & CONTRACTOR'S SCHEDULE 'B' CONTRACT.

EXTERIOR FINISH LEGEND	
B	- BRICK (MAIN)
B1	- BRICK SOLDIER COURSE (ACCENT)
B2	- BRICK SOLDIER COURSE (ACCENT)
B3	- BRICK SLEEPER COURSE
B4	- STACK BOND (ACCENT)
B5	- BRICK SILL (ACCENT)
B6	- BRICK ROW LOCK (ACCENT)
B7	- BRICK CORBELLING
B8	- BRICK COINING 20mm PROUD
+20	- BRICK 20mm PROUD
-20	- BRICK RECESSED 20mm
S	- SIDING (HORIZONTAL)
ST	- STONE VENEER
T	- TRIM 200mm COVE SIDING
AF	- ALUMINUM FACIA
AC	- ALUMINUM CLADDING
AS	- ASPHALT SHINGLES
F	- FLASHING
V	- ROOF VENT MAX
P	- PARGING
PC	- PRECAST
PCH10	- PRECAST HEADER 10"
PCH8	- PRECAST HEADER 8"
PCS	- PRECAST SILL
PCB	- PRECAST BAND
VS	- VINYL SHAKES

2012 OBC DRAWINGS

NO	DESCRIPTION	DATE	BY
4.	ISSUED FOR 2016 TENDER	01/01/16	
3.	REAR ELEVATION FOR END UNIT ADDED	16/03/15	SI
2.	STRUCTURAL REVIEW	27/01/15	
1.	STANDARD DRAWINGS	27/05/14	SI



TITLE: REAR	
ACAD FILE:	SCALE: 3/16" = 1'-0"
110 - The Thomas 2012 Footprint (STANDARD DRAWINGS)	
DWG.	A-2

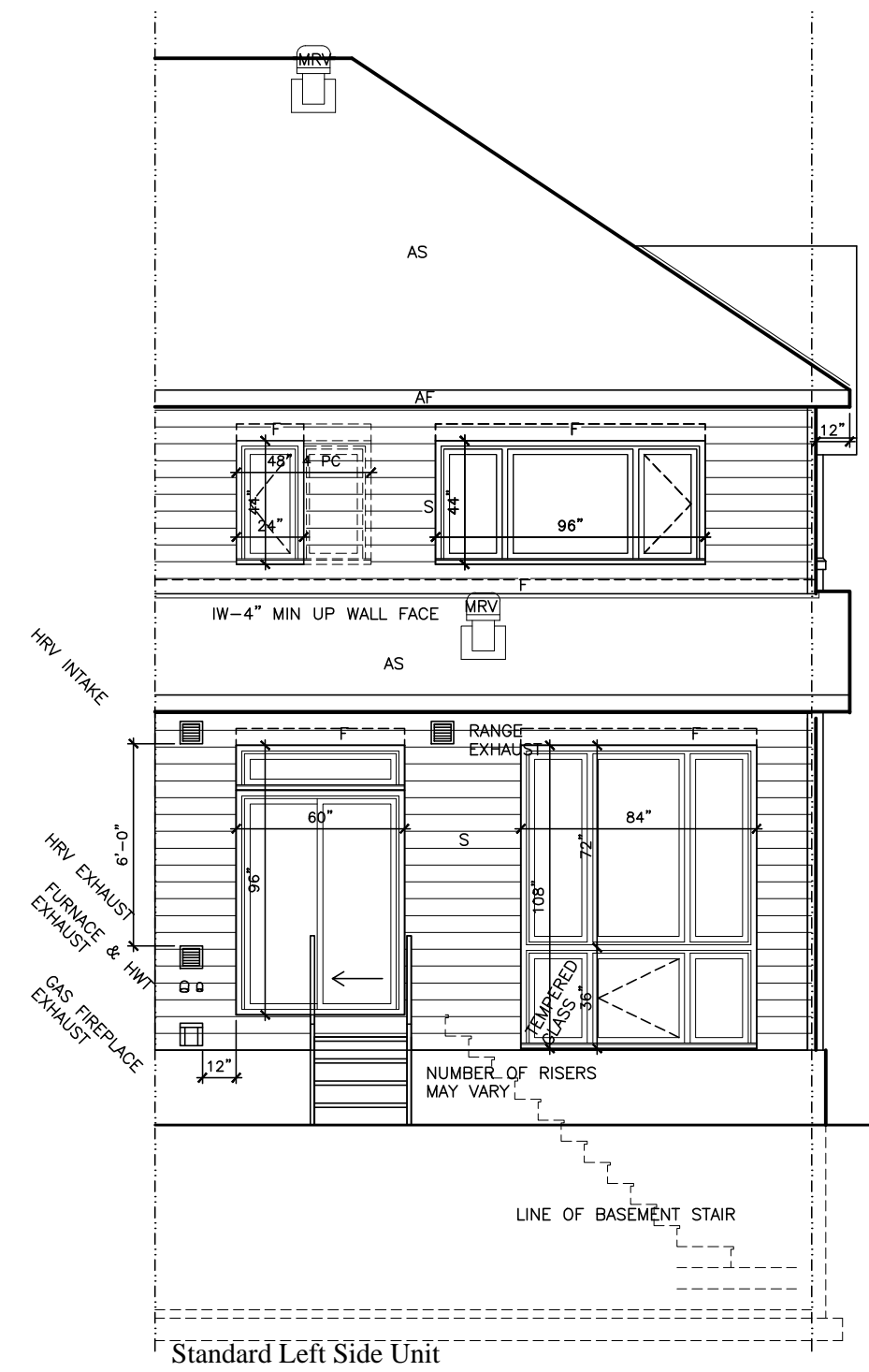
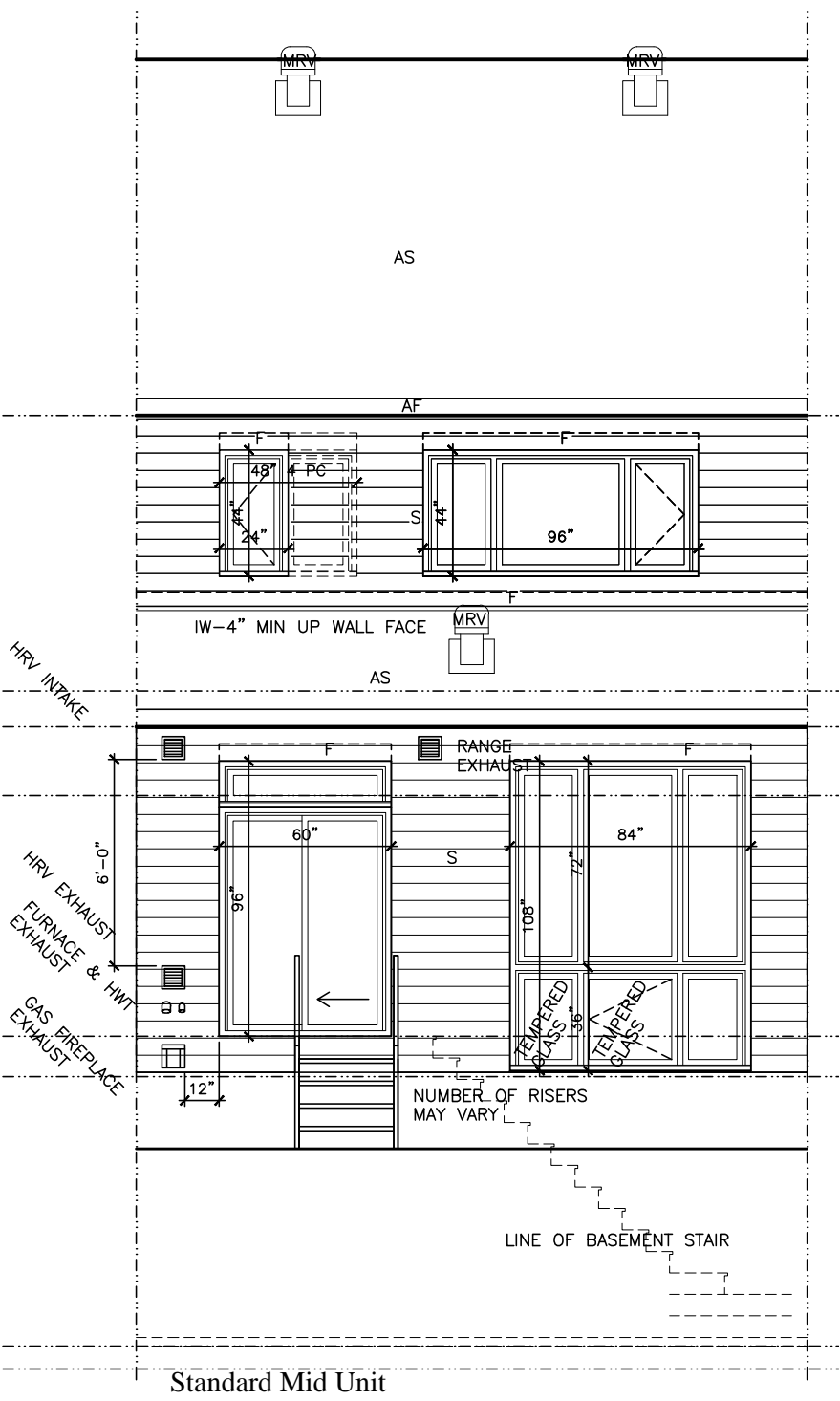
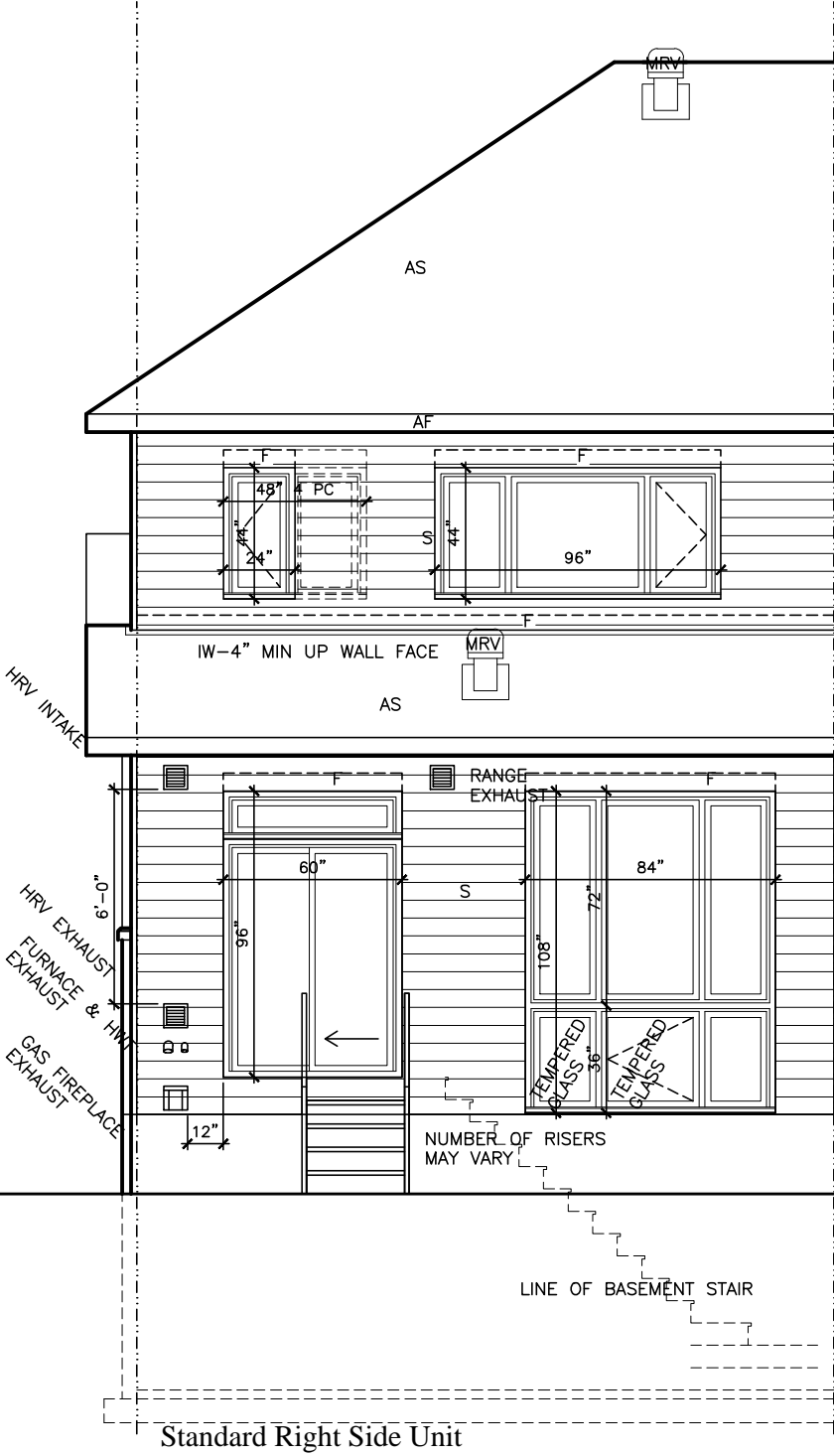

THIS DRAWINGS IS TO BE USED IN CONJUNCTION WITH SCHEDULE B-1A AND MAY SHOW ONLY SOME OF THE CHANGES DETAILED ON THAT DOCUMENT. SHOULD THE DRAWINGS NOT SHOW ALL ITEMS CONTAINED ON A SCHEDULE OR MISS OTHER ITEMS ALTOGETHER, THE SCHEDULE IS CONSIDERED THE GOVERNING DOCUMENT.
FLOORS CONT

TENDER 2017

I SCOTT IRWIN BCIN 20765 HAVE REVIEWED AND TAKE RESPONSIBILITY FOR DESIGN ACTIVITIES RELATING TO, HOUSE & SMALL BUILDINGS _____.

- GENERAL NOTES:**
- THE CONTRACTOR SHALL CHECK AND VERIFY ALL DIMENSIONS ON SITE AND REPORT ANY DISCREPANCIES TO THE ARCHITECT PRIOR TO MANUFACTURING OR CONSTRUCTION.
 - DO NOT SCALE DRAWINGS.
 - ALL WORK SHALL COMPLY WITH THE LOCAL BUILDING CODE AND THE REQUIREMENTS OF ALL AUTHORITIES HAVING JURISDICTION.
 - THIS DRAWING SET IS THE EXCLUSIVE PROPERTY OF VALECRAFT HOMES Ltd. COPYRIGHT RESERVED.
 - TRANSFER ALL POST LOADS ABOVE TO CONCRETE FOUNDATION OR STEEL BEAM WITH SOLID BLOCKING EQUAL DIMENSION OF SUPPORTING MEMBER.
 - WOOD FRAMING IN CONTACT WITH CONCRETE SHALL BE PROTECTED BY 0.15mm POLY.
 - IF SHOWER DIFFERS FROM SHOWN PROVIDE GYPCREAT AROUND TUB 3 SIDES. PROVIDE WATERPROOF WALL FINISH 5'-11" ABOVE FLOOR IN SHOWER STALLS, PROVIDE WATERPROOF WALL FINISH 3'-11" ABOVE RIM OF BATHTUBS EQUIPPED WITH SHOWER.

IMPORTANT NOTE:

THE CONTRACTOR SHALL NOT MAKE ANY CHANGES OR MODIFICATIONS WITHOUT THE ARCHITECT'S WRITTEN CONSENT. THE CONTRACTOR ASSUMES FULL LEGAL AND CONTRACTUAL LIABILITY FOR ANY UNAUTHORIZED CHANGES. THE CONTRACTOR MAY BE REQUIRED TO CORRECT THEM AT HIS OWN COST.

THE CONTRACTOR, HIS TRADES & SUPPLIERS SHALL PROVIDE SERVICES & MATERIALS IN COMPLIANCE WITH EXISTING CODES, STANDARDS & INDUSTRY GUIDELINES. ALL WORK UPON COMPLETION SHALL BE SUFFICIENT TO OBTAIN THE OCCUPANCY PERMIT. ANY AUTHORITIES HAVING JURISDICTION SHALL BE AT THE EXPENSE OF THE CONTRACTOR, TRADE OR SUPPLIER.

WORK TO COMMENCE ONLY ONCE PERMIT IS OBTAINED FROM THE AUTHORITIES HAVING JURISDICTION.

THESE DRAWINGS SHALL BE USED IN CONJUNCTION WITH VALECRAFT HOMES STANDARD SPECIFICATION DETAILS & CONTRACTOR'S SCHEDULE 'B' CONTRACT.

2012 OBC DRAWINGS

4.	ISSUED FOR 2016 TENDER	01/01/16	
3.	ISSUED FOR PERMIT	27/01/15	SI
2.	STRUCTURAL REVIEW	27/01/15	
1.	STANDARD DRAWINGS	27/05/14	SI
NO	DESCRIPTION	DATE	BY



TITLE: **SIDE HOUSE ELEVATION "A"**

ACAD FILE: SCALE: 3/16" = 1'-0"

110 - The Thomas
2012 Footprint
(STANDARD DRAWINGS)

DWG. **A-3**

EXTERIOR FINISH LEGEND

- B - BRICK (MAIN)
B1 - BRICK SOLDIER COURSE (ACCENT)
B2 - BRICK SOLDIER COURSE (ACCENT) 20mm PROUD
B3 - BRICK SLEEPER COURSE
B4 - STACK BOND (ACCENT)
B5 - BRICK SILL (ACCENT)
B6 - BRICK ROW LOCK (ACCENT)
B7 - BRICK CORBELLING
B8 - BRICK COINING 20mm PROUD
+20 - BRICK 20mm PROUD
-20 - BRICK RECESSED 20mm
S - SIDING (HORIZONTAL)
ST - STONE VENEER
T - TRIM 200mm COVE SIDING
AF - ALUMINUM FACIA
AC - ALUMINUM CLADDING
AS - ASPHALT SHINGLES
F - FLASHING
V - ROOF VENT MAX
P - PARGING
PC - PRECAST
PCH10 - PRECAST HEADER 10"
PCH8 - PRECAST HEADER 8"
PCS - PRECAST SILL
PCB - PRECAST BAND
VS - VINYL SHAKES

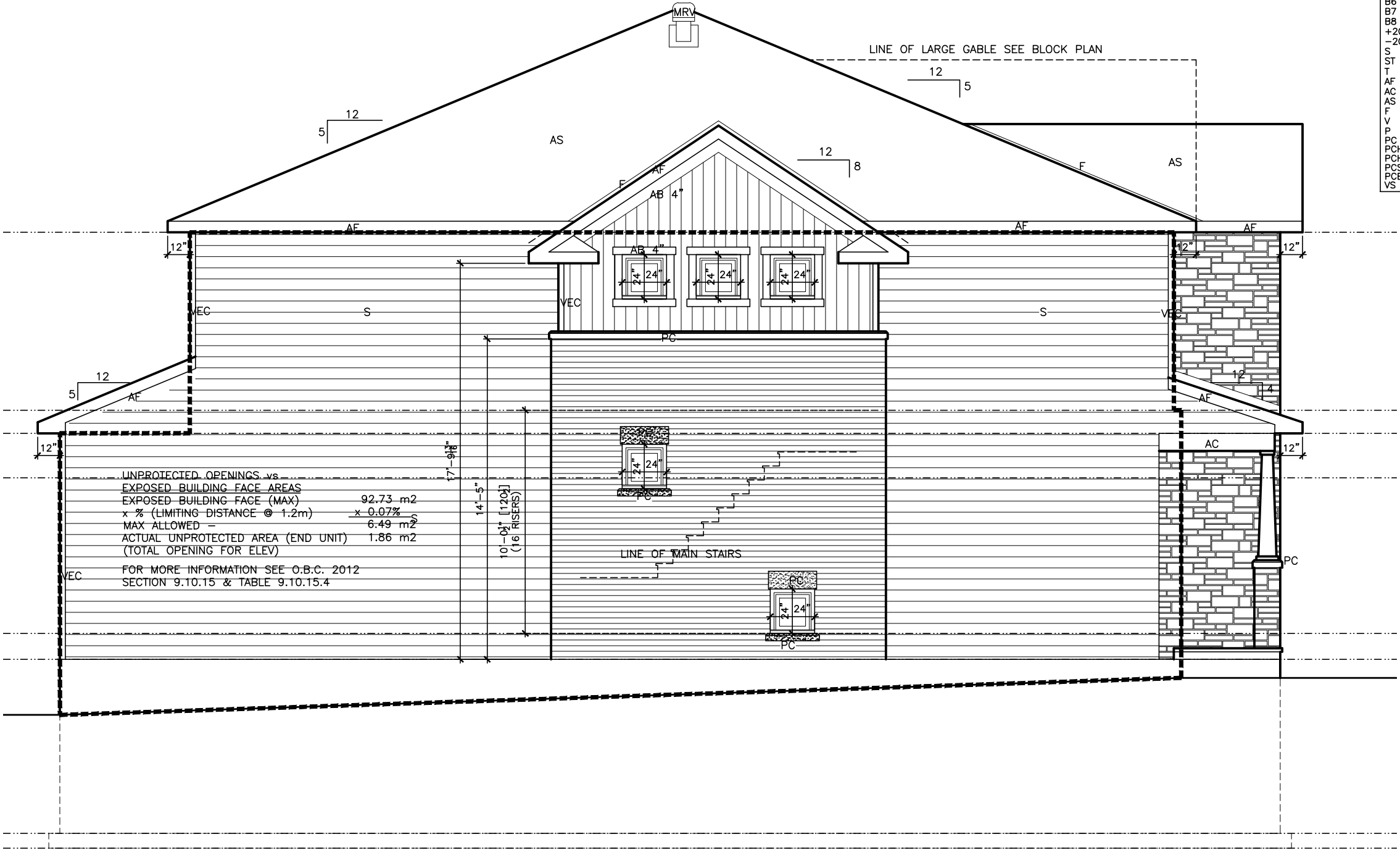

THIS DRAWINGS IS TO BE USED IN CONJUNCTION WITH SCHEDULE B-1A AND MAY SHOW ONLY SOME OF THE CHANGES DETAILED ON THAT DOCUMENT. SHOULD THE DRAWINGS NOT SHOW ALL ITEMS CONTAINED ON A SCHEDULE OR MISS OTHER ITEMS ALTOGETHER, THE SCHEDULE IS CONSIDERED THE GOVERNING DOCUMENT.
FLOORS CONT

TENDER 2017

I SCOTT IRWIN BCIN 20765 HAVE REVIEWED AND TAKE RESPONSIBILITY FOR DESIGN ACTIVITIES RELATING TO, HOUSE & SMALL BUILDINGS _____.

GENERAL NOTES:

- THE CONTRACTOR SHALL CHECK AND VERIFY ALL DIMENSIONS ON SITE AND REPORT ANY DISCREPANCIES TO THE ARCHITECT PRIOR TO MANUFACTURING OR CONSTRUCTION.
- DO NOT SCALE DRAWINGS.
- ALL WORK SHALL COMPLY WITH THE LOCAL BUILDING CODE AND THE REQUIREMENTS OF ALL AUTHORITIES HAVING JURISDICTION.
- THIS DRAWING SET IS THE EXCLUSIVE PROPERTY OF VALECRAFT HOMES Ltd. COPYRIGHT RESERVED.
- TRANSFER ALL POST LOADS ABOVE TO CONCRETE FOUNDATION OR STEEL BEAM WITH SOLID BLOCKING EQUAL DIMENSION OF SUPPORTING MEMBER.
- WOOD FRAMING IN CONTACT WITH CONCRETE SHALL BE PROTECTED BY 0.15mm POLY.
- IF SHOWER DIFFERS FROM SHOWN PROVIDE GYPCREAT AROUND TUB 3 SIDES. PROVIDE WATERPROOF WALL FINISH 5'-11" ABOVE FLOOR IN SHOWER STALLS, PROVIDE WATERPROOF WALL FINISH 3'-11" ABOVE RIM OF BATHTUBS EQUIPED WITH SHOWER.

IMPORTANT NOTE:

THE CONTRACTOR SHALL NOT MAKE ANY CHANGES OR MODIFICATIONS WITHOUT THE ARCHITECT'S WRITTEN CONSENT. THE CONTRACTOR ASSUMES FULL LEGAL AND CONTRACTUAL LIABILITY FOR ANY UNAUTHORIZED CHANGES. THE CONTRACTOR MAY BE REQUIRED TO CORRECT THEM AT HIS OWN COST.

THE CONTRACTOR, HIS TRADES & SUPPLIERS SHALL PROVIDE SERVICES & MATERIALS IN COMPLIANCE WITH EXISTING CODES, STANDARDS & INDUSTRY GUIDELINES. ALL WORK UPON COMPLETION SHALL BE SUFFICIENT TO OBTAIN THE OCCUPANCY PERMIT. ANY AUTHORITIES HAVING JURISDICTION SHALL BE AT THE EXPENSE OF THE CONTRACTOR, TRADE OR SUPPLIER.

WORK TO COMMENCE ONLY ONCE PERMIT IS OBTAINED FROM THE AUTHORITIES HAVING JURISDICTION.

THESE DRAWINGS SHALL BE USED IN CONJUNCTION WITH VALECRAFT HOMES STANDARD SPECIFICATION DETAILS & CONTRACTOR'S SCHEDULE 'B' CONTRACT.

2012 OBC DRAWINGS

4.	ISSUED FOR 2016 TENDER	01/01/16	
3.	ISSUED FOR PERMIT	27/01/15	SI
2.	STRUCTURAL REVIEW	27/01/15	
1.	STANDARD DRAWINGS	27/05/14	SI
NO	DESCRIPTION	DATE	BY



TITLE: SIDE GARAGE ELEVATION "A"

ACAD FILE: SCALE: 3/16" = 1'-0"

110 - The Thomas
2012 Footprint
(STANDARD DRAWINGS)

DWG. A-4

EXTERIOR FINISH LEGEND

- B - BRICK (MAIN)
- B1 - BRICK SOLDIER COURSE (ACCENT)
- B2 - BRICK SOLDIER COURSE (ACCENT) 20mm PROUD
- B3 - BRICK SLEEPER COURSE
- B4 - STACK BOND (ACCENT)
- B5 - BRICK SILL (ACCENT)
- B6 - BRICK ROW LOCK (ACCENT)
- B7 - BRICK CORBELLING
- B8 - BRICK COINING 20mm PROUD
- +20 - BRICK 20mm PROUD
- 20 - BRICK RECESSED 20mm
- S - SIDING (HORIZONTAL)
- ST - STONE VENEER
- T - TRIM 200mm COVE SIDING
- AF - ALUMINUM FACIA
- AC - ALUMINUM CLADDING
- AS - ASPHALT SHINGLES
- F - FLASHING
- V - ROOF VENT MAX
- P - PARGING
- PC - PRECAST
- PCH10 - PRECAST HEADER 10"
- PCH8 - PRECAST HEADER 8"
- PCS - PRECAST SILL
- PCB - PRECAST BAND
- VS - VINYL SHAKES

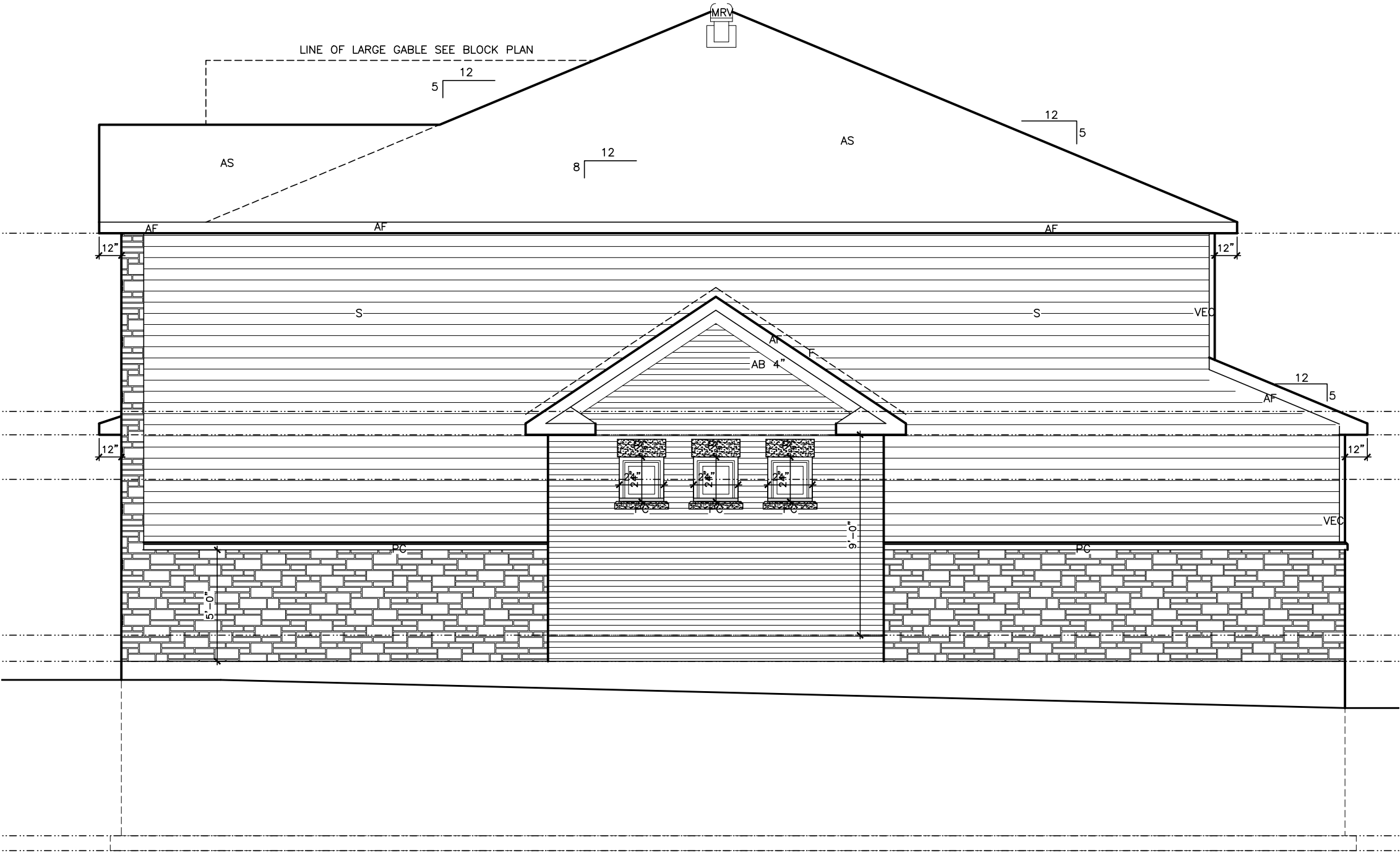

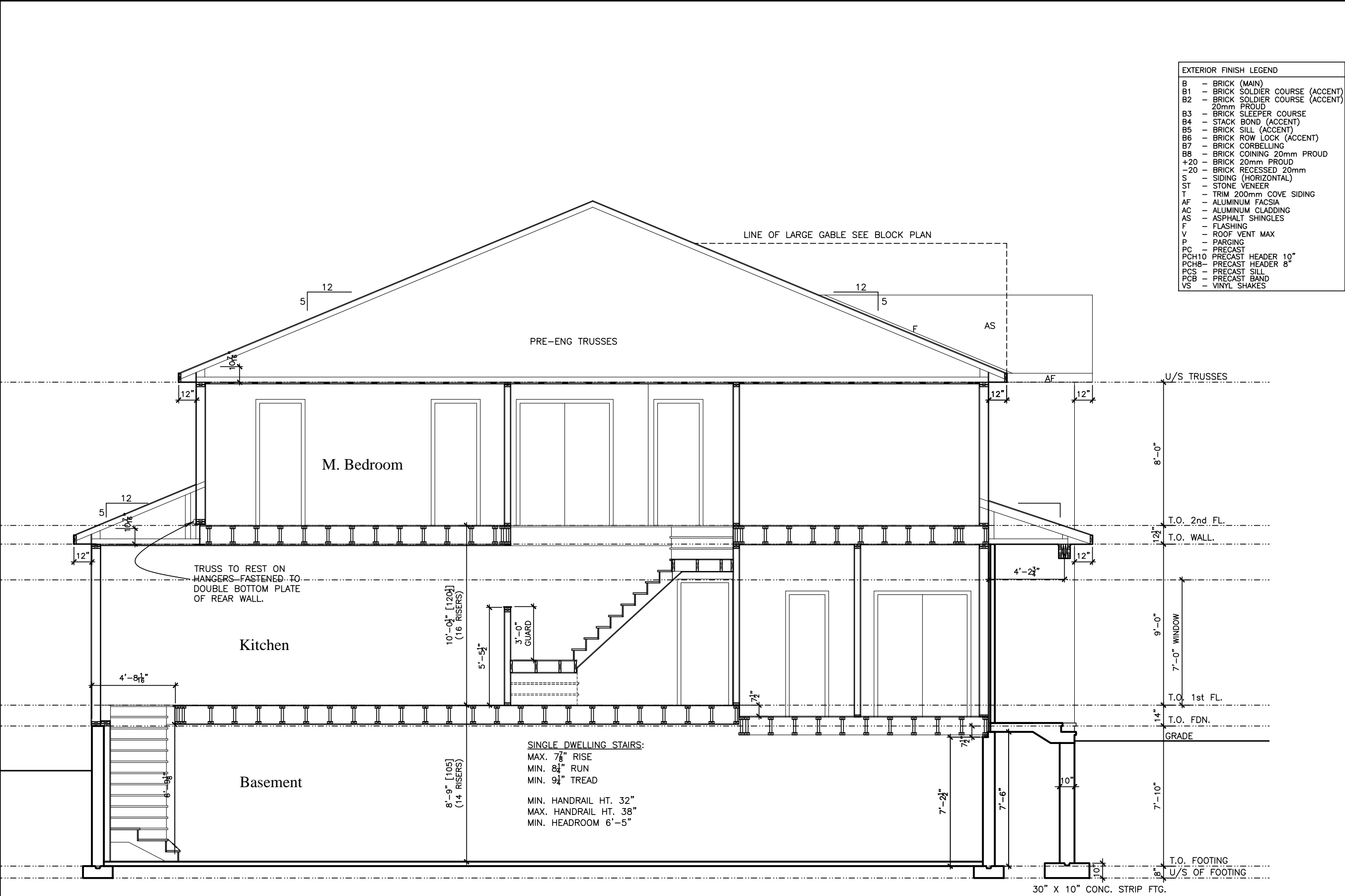

I SCOTT IRWIN BCIN 20765 HAVE REVIEWED AND TAKE RESPONSIBILITY FOR DESIGN ACTIVITIES RELATING TO, HOUSE & SMALL BUILDINGS _____.

- GENERAL NOTES:
- THE CONTRACTOR SHALL CHECK AND VERIFY ALL DIMENSIONS ON SITE AND REPORT ANY DISCREPANCIES TO THE ARCHITECT PRIOR TO MANUFACTURING OR CONSTRUCTION.
 - DO NOT SCALE DRAWINGS.
 - ALL WORK SHALL COMPLY WITH THE LOCAL BUILDING CODE AND THE REQUIREMENTS OF ALL AUTHORITIES HAVING JURISDICTION.
 - THIS DRAWING SET IS THE EXCLUSIVE PROPERTY OF VALECRAFT HOMES Ltd. COPYRIGHT RESERVED.
 - TRANSFER ALL POST LOADS ABOVE TO CONCRETE FOUNDATION OR STEEL BEAM WITH SOLID BLOCKING EQUAL DIMENSION OF SUPPORTING MEMBER.
 - WOOD FRAMING IN CONTACT WITH CONCRETE SHALL BE PROTECTED BY 0.15mm POLY.
 - IF SHOWER DIFFERS FROM SHOWN PROVIDE GYPCREAT AROUND TUB 3 SIDES. PROVIDE WATERPROOF WALL FINISH 5'-11" ABOVE FLOOR IN SHOWER STALLS, PROVIDE WATERPROOF WALL FINISH 3'-11" ABOVE RIM OF BATHTUBS EQUIPPED WITH SHOWER.

IMPORTANT NOTE:

THE CONTRACTOR SHALL NOT MAKE ANY CHANGES OR MODIFICATIONS WITHOUT THE ARCHITECT'S WRITTEN CONSENT. THE CONTRACTOR ASSUMES FULL LEGAL AND CONTRACTUAL LIABILITY FOR ANY UNAUTHORIZED CHANGES. THE CONTRACTOR MAY BE REQUIRED TO CORRECT THEM AT HIS OWN COST.

THE CONTRACTOR, HIS TRADES & SUPPLIERS SHALL PROVIDE SERVICES & MATERIALS IN COMPLIANCE WITH EXISTING CODES, STANDARDS & INDUSTRY GUIDELINES. ALL WORK UPON COMPLETION SHALL BE SUFFICIENT TO OBTAIN THE OCCUPANCY PERMIT. ANY AUTHORITIES HAVING JURISDICTION SHALL BE AT THE EXPENSE OF THE CONTRACTOR, TRADE OR SUPPLIER.

WORK TO COMMENCE ONLY ONCE PERMIT IS OBTAINED FROM THE AUTHORITIES HAVING JURISDICTION.

THESE DRAWINGS SHALL BE USED IN CONJUNCTION WITH VALECRAFT HOMES STANDARD SPECIFICATION DETAILS & CONTRACTOR'S SCHEDULE 'B' CONTRACT.

2012 OBC DRAWINGS

5.	ISSUED FOR 2016 TENDER	01/01/16	
4.	HALF WALL HT.	14/05/15	SI
3.	ISSUED FOR PERMIT	27/01/15	SI
2.	STRUCTURAL REVIEW	27/01/15	
1.	STANDARD DRAWINGS	27/05/14	SI
NO	DESCRIPTION	DATE	BY



TITLE: SECTION	
ACAD FILE:	SCALE: 3/16" = 1'-0"
110 - The Thomas 2012 Footprint (STANDARD DRAWINGS)	DWG. A-5

CONCRETE DENSITY = 24 KN/M^3

110 – MID UNIT

FOUNDATION WALL 1		STRIP WEIGHT (KN/M)
DEAD LOAD	STRUCTURAL	4.23
	FOUNDATION WALL	11.70
	*FOOTING	–
LIVE LOAD	STRUCTURAL	1.83
	SNOW	1.31

19.07

FOUNDATION WALL 2		STRIP WEIGHT (KN/M)
DEAD LOAD	STRUCTURAL	8.44
	FOUNDATION WALL	11.70
	*FOOTING	–
LIVE LOAD	STRUCTURAL	12.34
	SNOW	6.13

38.62

FOUNDATION WALL 3		STRIP WEIGHT (KN/M)
DEAD LOAD	STRUCTURAL	6.25
	FOUNDATION WALL	11.70
	*FOOTING	–
LIVE LOAD	STRUCTURAL	6.55
	SNOW	15.15

39.66

FOUNDATION WALL 4		STRIP WEIGHT (KN/M)
DEAD LOAD	STRUCTURAL	3.76
	FOUNDATION WALL	11.70
	*FOOTING	–
LIVE LOAD	STRUCTURAL	0.46
	SNOW	1.57

17.49

FOUNDATION WALL 5		STRIP WEIGHT (KN/M)
DEAD LOAD	STRUCTURAL	14.99
	FOUNDATION WALL	11.70
	*FOOTING	–
LIVE LOAD	STRUCTURAL	2.90
	SNOW	16.13

45.72

FOUNDATION WALL 6		STRIP WEIGHT (KN/M)
DEAD LOAD	STRUCTURAL	17.29
	FOUNDATION WALL	11.70
	*FOOTING	–
LIVE LOAD	STRUCTURAL	3.39
	SNOW	11.66

44.04

FOUNDATION WALL 7		STRIP WEIGHT (KN/M)
DEAD LOAD	STRUCTURAL	7.68
	FOUNDATION WALL	11.70
	*FOOTING	–
LIVE LOAD	STRUCTURAL	11.58
	SNOW	11.19

42.15

FOUNDATION WALL 8		STRIP WEIGHT (KN/M)
DEAD LOAD	STRUCTURAL	3.30
	FOUNDATION WALL	11.70
	*FOOTING	–
LIVE LOAD	STRUCTURAL	0.00
	SNOW	0.00

15.01

FOUNDATION WALL 9		STRIP WEIGHT (KN/M)
DEAD LOAD	STRUCTURAL	4.40
	FOUNDATION WALL	11.70
	*FOOTING	–
LIVE LOAD	STRUCTURAL	2.90
	SNOW	14.87

33.87

FOUNDATION WALL 10		STRIP WEIGHT (KN/M)
DEAD LOAD	STRUCTURAL	13.90
	FOUNDATION WALL	11.70
	*FOOTING	–
LIVE LOAD	STRUCTURAL	0.00
	SNOW	1.26

26.86

FOUNDATION WALL 11		STRIP WEIGHT (KN/M)
DEAD LOAD	STRUCTURAL	1.00
	FOUNDATION WALL	11.70
	*FOOTING	–
LIVE LOAD	STRUCTURAL	1.91
	SNOW	1.57

16.19

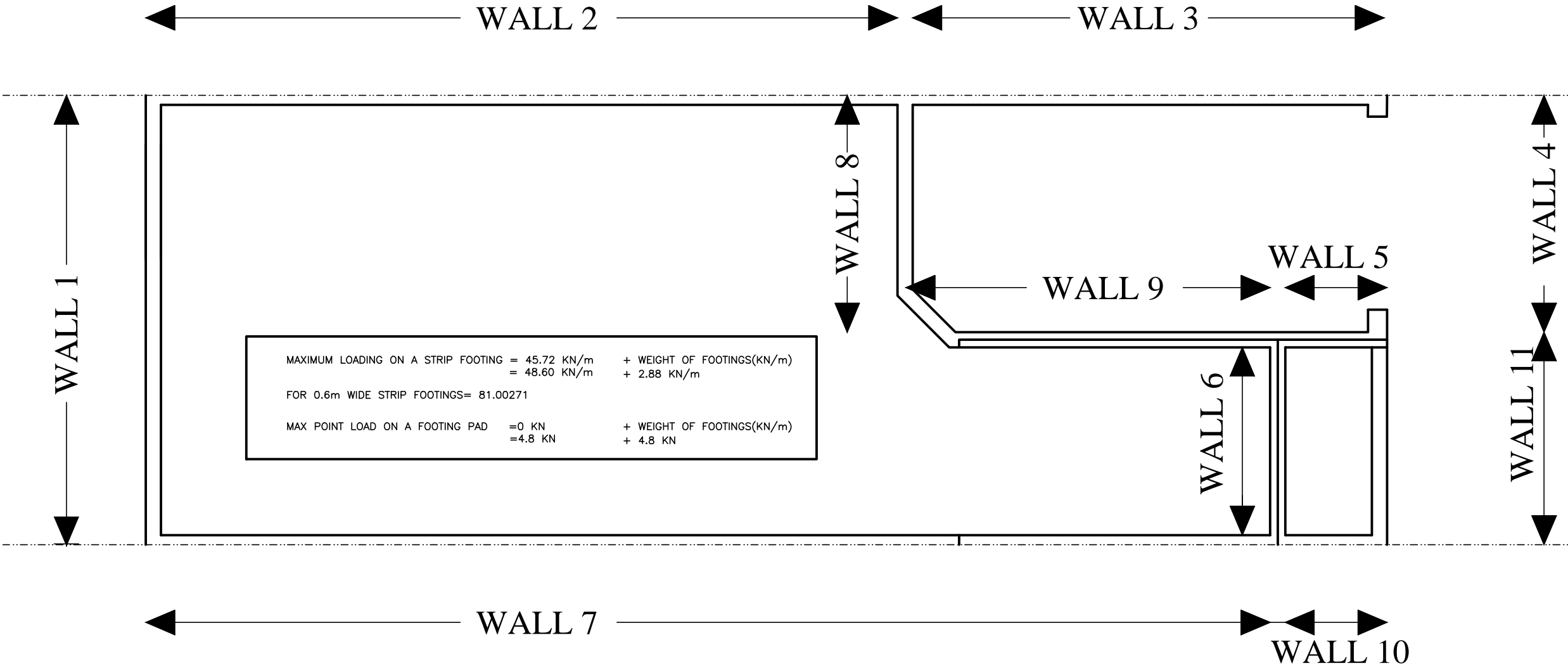

LOT _____ XXxx

DATE _____ XX/XX/XX

THIS DRAWINGS IS TO BE USED IN CONJUNCTION WITH SCHEDULE B-1A AND MAY SHOW ONLY SOME OF THE CHANGES DETAILED ON THAT DOCUMENT. SHOULD THE DRAWINGS NOT SHOW ALL ITEMS CONTAINED ON A SCHEDULE OR MISS OTHER ITEMS ALL TOGETHER, THE SCHEDULE IS CONSIDERED THE GOVERNING DOCUMENT.
FLOORS CONT

TENDER 2017

I SCOTT IRWIN BCIN 20765 HAVE REVIEWED AND TAKE RESPONSIBILITY FOR DESIGN ACTIVITIES RELATING TO, HOUSE & SMALL BUILDINGS _____.

*FOOTING (8" THICK)

STRIP WIDTH (mm)	STRIP WEIGHT (kn/m)
500	2.4
600	2.88
900	4.32
1000	4.80
1100	5.28
1200	5.76
1300	6.24
1400	6.72
1500	7.20
1600	7.68
1700	8.16
1800	8.64
1900	9.12
2000	9.6
2100	10.08
2200	10.56
2300	11.04
2400	11.52
2500	12
2600	12.48
2700	12.96
2800	13.44
2900	13.92
3000	14.4

2012 OBC DRAWINGS

1.	STANDARD DRAWINGS	27/05/14	SI
NO	DESCRIPTION	DATE	BY



TITLE: FOOTING/FOUNDATION LOADING
MODEL 110 - The Thomas
STANDARD UNIT

ACAD FILE: SCALE: 3/16" = 1'-0"

110 - The Thomas
2012 Footprint
(STANDARD DRAWINGS)

SF2

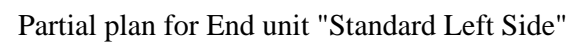
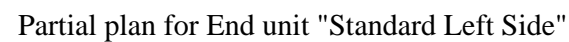
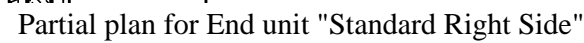

110 - The Thomas 2012 Footprint (STANDARD DRAWINGS)	DWG. A-6
---	-------------

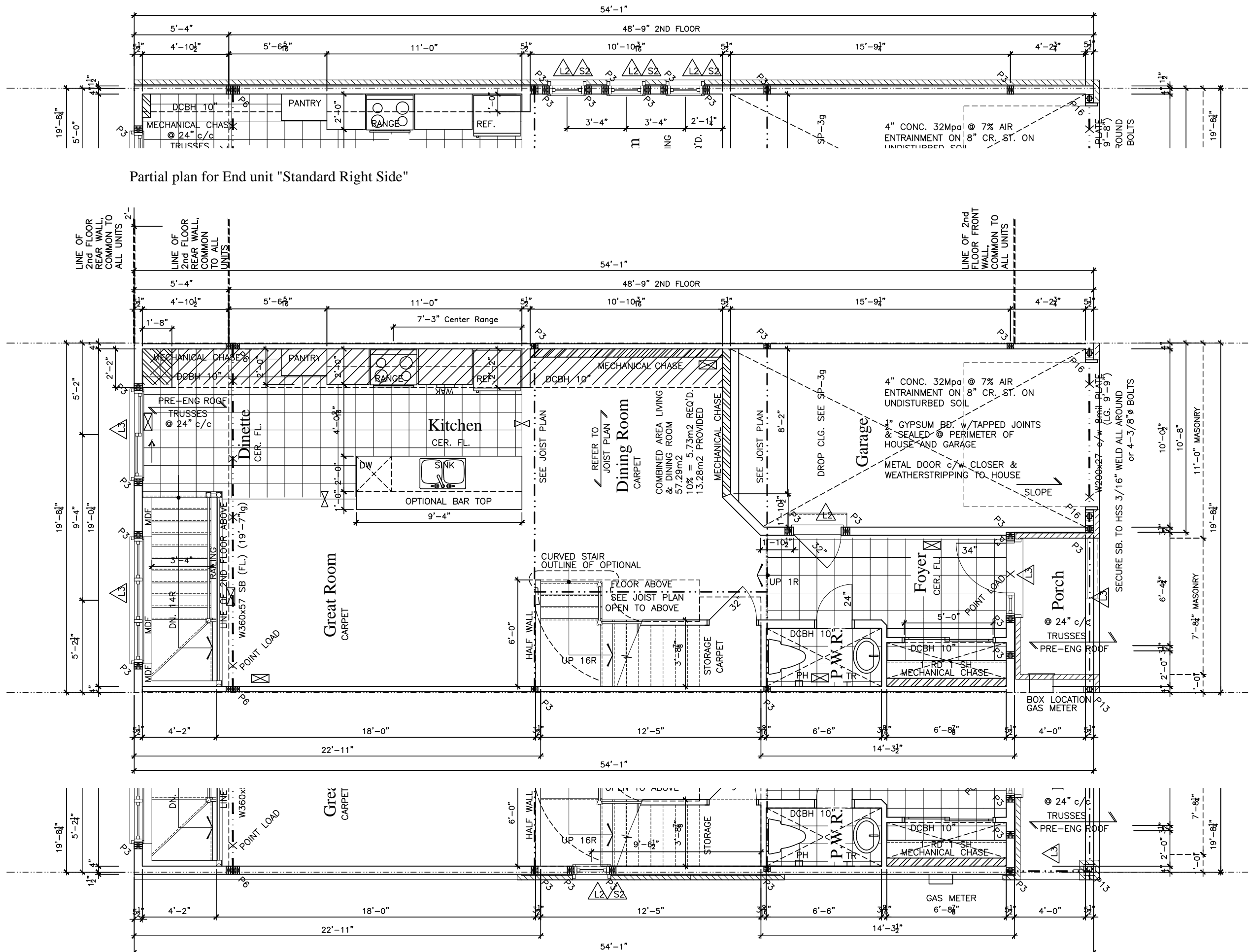

LOT **XXxx**

DATE **XX/XX/XX**

THIS DRAWING IS TO BE USED IN CONJUNCTION WITH SCHEDULE B-1A AND MAY SHOW ONLY SOME OF THE CHANGES DETAILED ON THAT DOCUMENT. SHOULD THE DRAWINGS NOT SHOW ALL ITEMS CONTAINED ON A SCHEDULE OR MISS OTHER ITEMS ALTOGETHER, THE SCHEDULE IS CONSIDERED THE GOVERNING DOCUMENT.
FLOORS CONT

TENDER 2017

1 SCOTT IRWIN BCIN 20765 HAVE REVIEWED AND TAKE RESPONSIBILITY FOR DESIGN ACTIVITIES RELATING TO, HOUSE & SMALL BUILDINGS.

- GENERAL NOTES:**
- THE CONTRACTOR SHALL CHECK AND VERIFY ALL DIMENSIONS ON SITE AND REPORT ANY DISCREPANCIES TO THE ARCHITECT PRIOR TO MANUFACTURING OR CONSTRUCTION.
 - DO NOT SCALE DRAWINGS.
 - ALL WORK SHALL COMPLY WITH THE LOCAL BUILDING CODE AND THE REQUIREMENTS OF ALL AUTHORITIES HAVING JURISDICTION.
 - THIS DRAWING SET IS THE EXCLUSIVE PROPERTY OF VALECRAFT HOMES LTD. COPYRIGHT RESERVED.
 - TRANSFER ALL POST LOADS ABOVE TO CONCRETE FOUNDATION OR STEEL BEAM WITH SOLID BLOCKING EQUAL DIMENSION OF SUPPORTING MEMBER.
 - WOOD FRAMING IN CONTACT WITH CONCRETE SHALL BE PROTECTED BY 0.15mm POLY.
 - IF SHOWER DIFFERS FROM SHOWN PROVIDE GYPCREAT AROUND TUB 3 SIDES. PROVIDE WATERPROOF WALL FINISH 5'-11" ABOVE FLOOR IN SHOWER STALLS, PROVIDE WATERPROOF WALL FINISH 3'-11" ABOVE RIM OF BATHTUBS EQUIPPED WITH SHOWER.

IMPORTANT NOTE:

THE CONTRACTOR SHALL NOT MAKE ANY CHANGES OR MODIFICATIONS WITHOUT THE ARCHITECT'S WRITTEN CONSENT. THE CONTRACTOR ASSUMES FULL LEGAL AND CONTRACTUAL LIABILITY FOR ANY UNAUTHORIZED CHANGES. THE CONTRACTOR MAY BE REQUIRED TO CORRECT THEM AT HIS OWN COST.

THE CONTRACTOR, HIS TRADES & SUPPLIERS SHALL PROVIDE SERVICES & MATERIALS IN COMPLIANCE WITH EXISTING CODES, STANDARDS & INDUSTRY GUIDELINES. ALL WORK UPON COMPLETION SHALL BE SUFFICIENT TO OBTAIN THE OCCUPANCY PERMIT. ANY AUTHORITIES HAVING JURISDICTION SHALL BE AT THE EXPENSE OF THE CONTRACTOR, TRADE OR SUPPLIER.

WORK TO COMMENCE ONLY ONCE PERMIT IS OBTAINED FROM THE AUTHORITIES HAVING JURISDICTION.

THESE DRAWINGS SHALL BE USED IN CONJUNCTION WITH VALECRAFT HOMES STANDARD SPECIFICATION DETAILS & CONTRACTOR'S SCHEDULE 'B' CONTRACT.

- STRUCTURAL FRAMING SCHEDULE**
- STEEL LINTEL**
- S1 - L 90x90x6
 - S2 - L 90x90x8
 - S3 - L 100x90x8
 - S4 - L 125x90x8
 - S5 - L 125x90x10
 - S6 - L 200x100x12
 - S7 - L 150x100x10 (200mm BEARING)
- WOOD LINTEL**
- L1 - (2)38x235 w/ 12.7 PLYWOOD SPACER
 - L2 - (2)38x235
 - L3 - (3)38x235
 - L4 - (3)38x235 w/ 2-12.7 PLYWOOD SPACER
 - L5 - (3)38x286 w/ 2-12.7 PLYWOOD SPACER
 - L6 - (2)45x240 LVL
 - L7 - (3)45x240 LVL
- POSTS**
- P1 - 75# STEEL TELEPOST
 - P2 - (2)38x89 or (2)38x140
 - P3 - (3)38x89 or (3)38x140
 - P4 - (4)38x89 or (4)38x140
 - P5 - (5)38x89 or (5)38x140
 - P6 - (6)38x89 or (6)38x140
 - P13 - HSS 88.9x88.9x3.18 + 100x200x12 T&B PL.
 - P14 - HSS 89x89x4.8 + 100x200x12 T&B PL.
 - P15 - HSS 76.2x76.2x4.78 + 100x180x12 T&B PL.
 - P16 - HSS 76.2x76.2x4.78 + 130x130x12 T&B PL.
 - P17 - HSS 73 O.D. x4.8 + 100x180x12 PL B PL.
- (*) - 2-12# ANCH (WHERE ANCH PL. NOT USED)
- ALL FOOTINGS 600x200 DP. UNLESS NOTED
- SOIL: 100 KPA

TRIM NOTES

- PH - TOILET PAPER HOLDER 26" AFF
- TB - 24" TOWEL BAR 50" AFF
- TR - TOWEL RING 44" AFF

6.	SITE MEASURE CONFIRMATION	12/01/16	SI
5.	ISSUED FOR 2016 TENDER	01/01/16	
4.	CLOSET DIM IN FOYER ADDED	02/11/15	SI
3.	MECHANICAL CHASES ADDED	13/07/15	SI
2.	STRUCTURAL REVIEW	27/01/15	
1.	STANDARD DRAWINGS	27/05/14	SI
NO DESCRIPTION		DATE	BY



TITLE:
1st FLOOR PLAN

ACAD FILE:
3/16" = 1'-0"

110 - The Thomas
2012 Footprint
(STANDARD DRAWINGS)

A-7

THESE DRAWINGS SHALL BE USED IN CONJUNCTION WITH
VALECRAFT HOMES STANDARD SPECIFICATION DETAILS &
CONTRACTOR'S SCHEDULE 'B' CONTRACT.



110 - The Thomas 2012 Footprint (STANDARD DRAWINGS)	DWG. A-7b
---	------------------

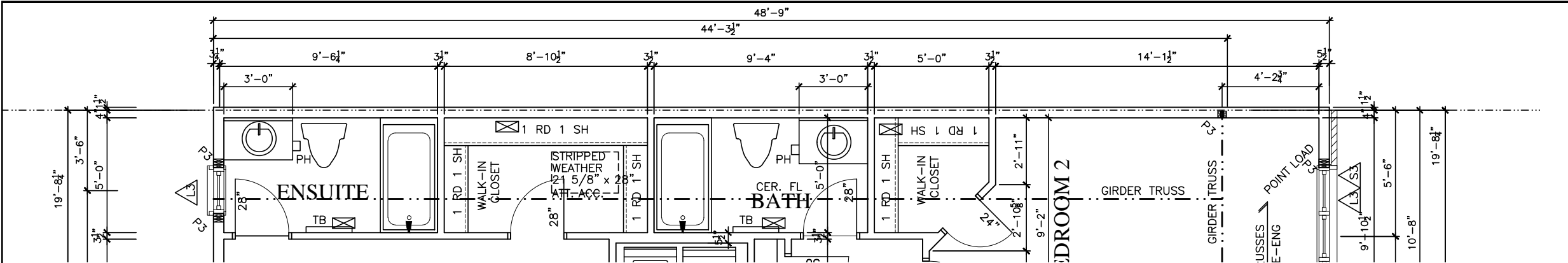

Partial plan for End unit "Standard Right Side"

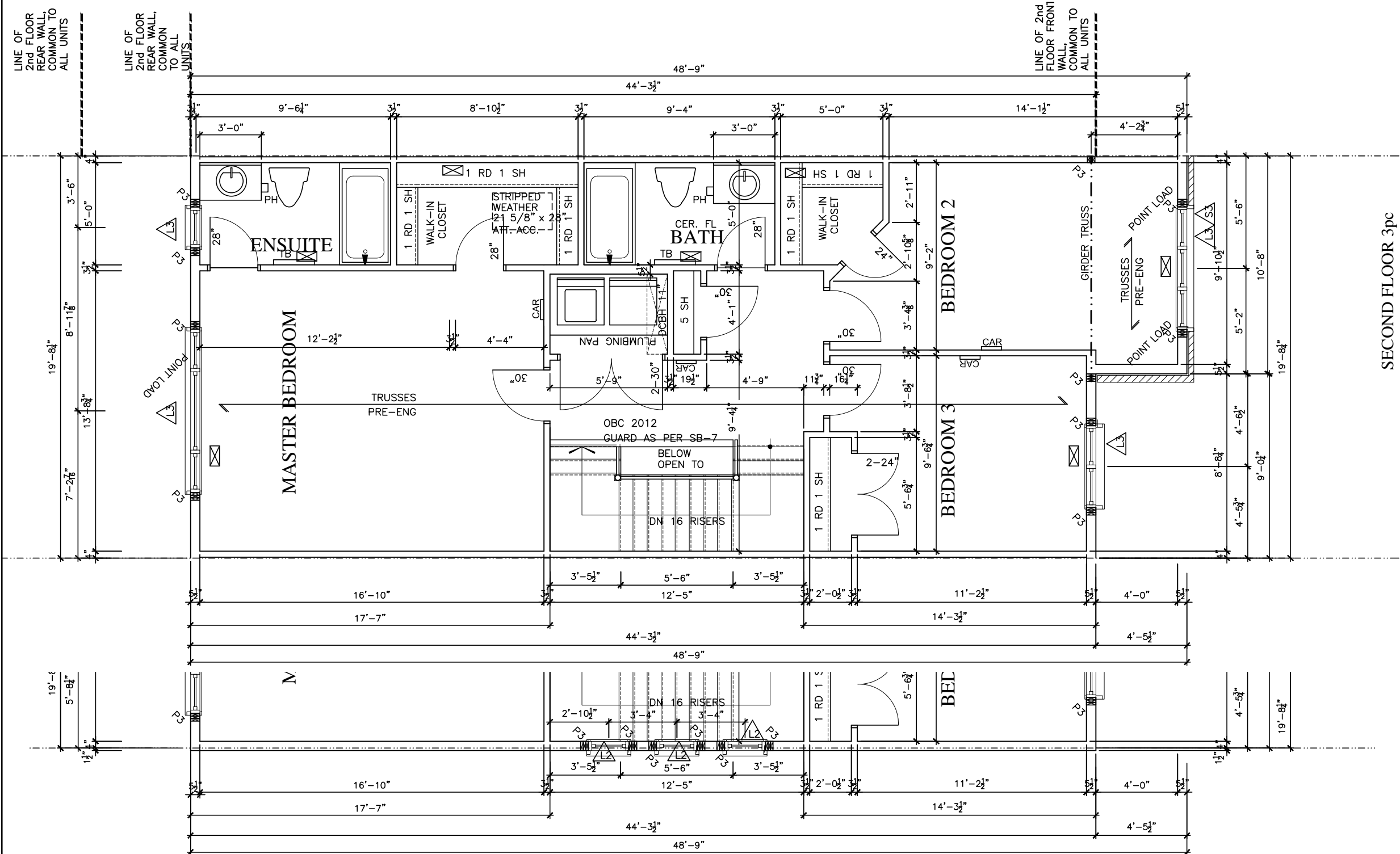

Partial plan for End unit "Standard Left Side"

LOT XXXX

DATE XX/XX/XX

THIS DRAWING IS TO BE USED IN CONJUNCTION WITH SCHEDULE B-1A AND MAY SHOW ONLY SOME OF THE CHANGES DETAILED ON THAT DOCUMENT. SHOULD THE DRAWINGS NOT SHOW ALL ITEMS CONTAINED ON A SCHEDULE OR MISS OTHER ITEMS ALL TOGETHER, THE SCHEDULE IS CONSIDERED THE GOVERNING DOCUMENT.
FLOORS CONT

TENDER 2017

1 SCOTT IRWIN BCIN 20765 HAVE REVIEWED AND TAKE RESPONSIBILITY FOR DESIGN ACTIVITIES RELATING TO, HOUSE & SMALL BUILDINGS.

- GENERAL NOTES:
- THE CONTRACTOR SHALL CHECK AND VERIFY ALL DIMENSIONS ON SITE AND REPORT ANY DISCREPANCIES TO THE ARCHITECT PRIOR TO MANUFACTURING OR CONSTRUCTION.
 - DO NOT SCALE DRAWINGS.
 - ALL WORK SHALL COMPLY WITH THE LOCAL BUILDING CODE AND THE REQUIREMENTS OF ALL AUTHORITIES HAVING JURISDICTION.
 - THIS DRAWING SET IS THE EXCLUSIVE PROPERTY OF VALECRAFT HOMES Ltd. COPYRIGHT RESERVED.
 - TRANSFER ALL POST LOADS ABOVE TO CONCRETE FOUNDATION OR STEEL BEAM WITH SOLID BLOCKING EQUAL DIMENSION OF SUPPORTING MEMBER.
 - WOOD FRAMING IN CONTACT WITH CONCRETE SHALL BE PROTECTED BY 0.15mm POLY.
 - IF SHOWER DIFFERS FROM SHOWN PROVIDE GYPCRETE AROUND TUB 3 SIDES. PROVIDE WATERPROOF WALL FINISH 5'-11" ABOVE FLOOR IN SHOWER STALLS, PROVIDE WATERPROOF WALL FINISH 3'-11" ABOVE RIM OF BATHTUBS EQUIPPED WITH SHOWER.

IMPORTANT NOTE:

THE CONTRACTOR SHALL NOT MAKE ANY CHANGES OR MODIFICATIONS WITHOUT THE ARCHITECT'S WRITTEN CONSENT. THE CONTRACTOR ASSUMES FULL LEGAL AND CONTRACTUAL LIABILITY FOR ANY UNAUTHORIZED CHANGES. THE CONTRACTOR MAY BE REQUIRED TO CORRECT THEM AT HIS OWN COST.

THE CONTRACTOR, HIS TRADES & SUPPLIERS SHALL PROVIDE SERVICES & MATERIALS IN COMPLIANCE WITH EXISTING CODES, STANDARDS & INDUSTRY GUIDELINES. ALL WORK UPON COMPLETION SHALL BE SUFFICIENT TO OBTAIN THE OCCUPANCY PERMIT. ANY AUTHORITIES HAVING JURISDICTION SHALL BE AT THE EXPENSE OF THE CONTRACTOR, TRADE OR SUPPLIER.

WORK TO COMMENCE ONLY ONCE PERMIT IS OBTAINED FROM THE AUTHORITIES HAVING JURISDICTION.

THESE DRAWINGS SHALL BE USED IN CONJUNCTION WITH VALECRAFT HOMES STANDARD SPECIFICATION DETAILS & CONTRACTOR'S SCHEDULE 'B' CONTRACT.

STRUCTURAL FRAMING SCHEDULE

- STEEL LINTEL
- S1 - L 90x90x6
 - S2 - L 90x90x8
 - S3 - L 100x90x8
 - S4 - L 125x90x8
 - S5 - L 125x90x10
 - S6 - L 200x100x12
 - S7 - L 150x100x10 (200mm BEARING)
- WOOD LINTEL
- L1 - (2)38x235 w/ 12.7 PLYWOOD SPACER
 - L2 - (2)38x235
 - L3 - (3)38x235
 - L4 - (3)38x235 w/ 2-12.7 PLYWOOD SPACER
 - L5 - (3)38x286 w/ 2-12.7 PLYWOOD SPACER
 - L6 - (2)45x240 LVL
 - L7 - (3)45x240 LVL
- POSTS
- P1 - 75# STEEL TELEPOST
 - P2 - (2)38x89 or (2)38x140
 - P3 - (4)38x89 or (4)38x140
 - P4 - (4)38x89 or (4)38x140
 - P5 - (5)38x89 or (5)38x140
 - P6 - (6)38x89 or (6)38x140
 - P13 - HSS 88.9x88.9x3.18 + 100x200x12 T&B PL
 - P14 - HSS 89x89x4.8 + 100x200x12 T&B PL
 - P15 - HSS 76.2x76.2x4.78 + 100x180x12 T&B PL
 - P16 - HSS 76.2x76.2x4.78 + 130x130x12 T&B PL
 - P17 - HSS 73 O.D. x4.8 + 100x180x12PL B PL
- (*) - 2-12# ANCH (WHERE ANCH PL. NOT USED)
- ALL FOOTINGS 600x200 DP. UNLESS NOTED
- SOIL: 100 KPA

TRIM NOTES

- PH - TOILET PAPER HOLDER 26" AFF
- TB - 24" TOWEL BAR 50" AFF
- TR - TOWEL RING 44" AFF

5.	SITE MEASURE CONFIRMATION	12/01/16	SI
4.	ISSUED FOR 2016 TENDER	01/01/16	
3.	ISSUED FOR PERMIT	27/01/15	SI
2.	STRUCTURAL REVIEW	27/01/15	
1.	STANDARD DRAWINGS	27/05/14	SI
NO. DESCRIPTION		DATE	BY



TITLE:
2nd FLOOR PLAN - ELEVATION A

ACAD FILE: SCALE: 3/16" = 1'-0"

110 - The Thomas 2012 Footprint (STANDARD DRAWINGS)
DWG. A-8

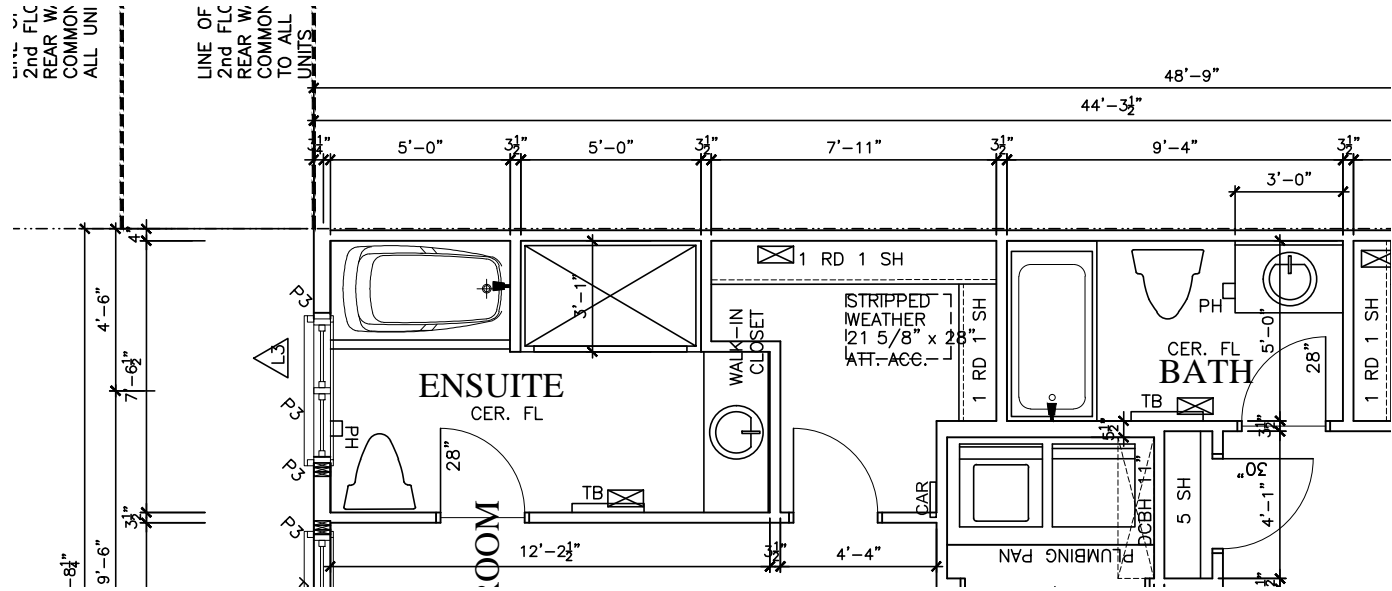

OPTIONAL. ENSUITE SHOWER

STRUCTURAL FRAMING SCHEDULE

- STEEL LINTEL
S1 - L 90x90x6
S2 - L 90x90x8
S3 - L 100x90x8
S4 - L 125x90x8
S5 - L 125x90x10
S6 - L 200x100x12
S7 - L 150x100x10 (200mm BEARING)
- WOOD LINTEL
L1 - (2)38x235 w/ 12.7 PLYWOOD SPACER
L2 - (2)38x235
L3 - (3)38x235
L4 - (3)38x235 w/ 2-12.7 PLYWOOD SPACER
& 2 ROW OF 90mm SPIRAL @ 200 c/c
L5 - (3)38x286 w/ 2-12.7 PLYWOOD SPACER
& 2 ROW OF 90mm SPIRAL @ 200 c/c
L6 - (2)45x240 LVL
L7 - (3)45x240 LVL
- POSTS
P1 - 75# STEEL TELEPOST
P2 - (2)38x89 or (2)38x140
P3 - (3)38x89 or (3)38x140
P4 - (4)38x89 or (4)38x140
P5 - (5)38x89 or (5)38x140
P6 - (6)38x89 or (6)38x140
P13 - HSS 88.9x88.9x3.18 + 100x200x12 T&B PL.
(*)
P14 - HSS 89x89x4.8 + 100x200x12 T&B PL.
(*)
P15 - HSS 76.2x76.2x4.78 + 100x180x12 T&B PL.
(*)
P16 - HSS 76.2x76.2x4.78 + 130x130x12 T&B PL.
(*)
P17 - HSS 73 O.D. x4.8 + 100x180x12PL B PL.
(*) - 2-12# ANCH (WHERE ANCH PL. NOT USED)
- ALL FOOTINGS 600x200 DP. UNLESS NOTED
SOIL: 100 KPA

- TRIM NOTES
PH - TOILET PAPER HOLDER 26" AFF
TO - 26" TOILET PAPER HOLDER 26" AFF

LOT XXxx

DATE XX/XX/XX

THIS DRAWING IS TO BE USED IN CONJUNCTION WITH SCHEDULE B-1A AND MAY SHOW ONLY SOME OF THE CHANGES DETAILED ON THAT DOCUMENT. SHOULD THE DRAWINGS NOT SHOW ALL ITEMS CONTAINED ON A SCHEDULE OR MISS OTHER ITEMS ALTOGETHER, THE SCHEDULE IS CONSIDERED THE GOVERNING DOCUMENT.
FLOORS CONT

TENDER 2017

I SCOTT IRWIN BCIN 20765 HAVE REVIEWED AND TAKE RESPONSIBILITY FOR DESIGN ACTIVITIES RELATING TO, HOUSE & SMALL BUILDINGS.

- GENERAL NOTES:
- THE CONTRACTOR SHALL CHECK AND VERIFY ALL DIMENSIONS ON SITE AND REPORT ANY DISCREPANCIES TO THE ARCHITECT PRIOR TO MANUFACTURING OR CONSTRUCTION.
 - DO NOT SCALE DRAWINGS.
 - ALL WORK SHALL COMPLY WITH THE LOCAL BUILDING CODE AND THE REQUIREMENTS OF ALL AUTHORITIES HAVING JURISDICTION.
 - THIS DRAWING SET IS THE EXCLUSIVE PROPERTY OF VALECRAFT HOMES Ltd. COPYRIGHT RESERVED.
 - TRANSFER ALL POST LOADS ABOVE TO CONCRETE FOUNDATION OR STEEL BEAM WITH SOLID BLOCKING EQUAL DIMENSION OF SUPPORTING MEMBER.
 - WOOD FRAMING IN CONTACT WITH CONCRETE SHALL BE PROTECTED BY 0.15mm POLY.
 - IF SHOWER DIFFERS FROM SHOWN PROVIDE GYPCREAT AROUND TUB 3 SIDES. PROVIDE WATERPROOF WALL FINISH 5'-11" ABOVE FLOOR IN SHOWER STALLS, PROVIDE WATERPROOF WALL FINISH 3'-11" ABOVE RIM OF BATHTUBS EQUIPED WITH SHOWER.

IMPORTANT NOTE:

THE CONTRACTOR SHALL NOT MAKE ANY CHANGES OR MODIFICATIONS WITHOUT THE ARCHITECT'S WRITTEN CONSENT. THE CONTRACTOR ASSUMES FULL LEGAL AND CONTRACTUAL LIABILITY FOR ANY UNAUTHORIZED CHANGES. THE CONTRACTOR MAY BE REQUIRED TO CORRECT THEM AT HIS OWN COST.

THE CONTRACTOR, HIS TRADES & SUPPLIERS SHALL PROVIDE SERVICES & MATERIALS IN COMPLIANCE WITH EXISTING CODES, STANDARDS & INDUSTRY GUIDELINES. ALL WORK UPON COMPLETION SHALL BE SUFFICIENT TO OBTAIN THE OCCUPANCY PERMIT. ANY AUTHORITIES HAVING JURISDICTION SHALL BE AT THE EXPENSE OF THE CONTRACTOR, TRADE OR SUPPLIER.

WORK TO COMMENCE ONLY ONCE PERMIT IS OBTAINED FROM THE AUTHORITIES HAVING JURISDICTION.

THESE DRAWINGS SHALL BE USED IN CONJUNCTION WITH VALECRAFT HOMES STANDARD SPECIFICATION DETAILS & CONTRACTOR'S SCHEDULE 'B' CONTRACT.

2012 OBC DRAWINGS

4.	SITE MEASURE CONFIRMATION	12/01/16 SI
3.	ISSUED FOR 2016 TENDER	01/01/16
2.	FRAME CHECK NOTES	02/07/15 SI
1.	PAGE ADDED DUE TO END UNIT REVISION	27/01/15 SI
NO	DESCRIPTION	DATE BY



TITLE:
2nd FLOOR PLAN - MISC

ACAD FILE: SCALE:
3/16" = 1'-0"

110 - The Thomas
2012 Footprint
(STANDARD DRAWINGS)
DWG.
A-8b

LOT **XXxx**

DATE **XX/XX/XX**

THIS DRAWINGS IS TO BE USED IN CONJUNCTION WITH SCHEDULE B-1A AND MAY SHOW ONLY SOME OF THE CHANGES DETAILED ON THAT DOCUMENT. SHOULD THE DRAWINGS NOT SHOW ALL ITEMS CONTAINED ON A SCHEDULE OR MISS OTHER ITEMS ALTOGETHER, THE SCHEDULE IS CONSIDERED THE GOVERNING DOCUMENT.
FLOORS CONT

TENDER 2017

I SCOTT IRWIN BCIN 20765 HAVE REVIEWED AND TAKE RESPONSIBILITY FOR DESIGN ACTIVITIES RELATING TO, HOUSE & SMALL BUILDINGS _____.

- GENERAL NOTES:**
- THE CONTRACTOR SHALL CHECK AND VERIFY ALL DIMENSIONS ON SITE AND REPORT ANY DISCREPANCIES TO THE ARCHITECT PRIOR TO MANUFACTURING OR CONSTRUCTION.
 - DO NOT SCALE DRAWINGS.
 - ALL WORK SHALL COMPLY WITH THE LOCAL BUILDING CODE AND THE REQUIREMENTS OF ALL AUTHORITIES HAVING JURISDICTION.
 - THIS DRAWING SET IS THE EXCLUSIVE PROPERTY OF VALECRAFT HOMES Ltd. COPYRIGHT RESERVED.
 - TRANSFER ALL POST LOADS ABOVE TO CONCRETE FOUNDATION OR STEEL BEAM WITH SOLID BLOCKING EQUAL DIMENSION OF SUPPORTING MEMBER.
 - WOOD FRAMING IN CONTACT WITH CONCRETE SHALL BE PROTECTED BY 0.15mm POLY.
 - IF SHOWER DIFFERS FROM SHOWN PROVIDE GYPCREAT AROUND TUB 3 SIDES. PROVIDE WATERPROOF WALL FINISH 5'-11" ABOVE FLOOR IN SHOWER STALLS, PROVIDE WATERPROOF WALL FINISH 3'-11" ABOVE RIM OF BATHTUBS EQUIPED WITH SHOWER.

IMPORTANT NOTE:

THE CONTRACTOR SHALL NOT MAKE ANY CHANGES OR MODIFICATIONS WITHOUT THE ARCHITECT'S WRITTEN CONSENT. THE CONTRACTOR ASSUMES FULL LEGAL AND CONTRACTUAL LIABILITY FOR ANY UNAUTHORIZED CHANGES. THE CONTRACTOR MAY BE REQUIRED TO CORRECT THEM AT HIS OWN COST.

THE CONTRACTOR, HIS TRADES & SUPPLIERS SHALL PROVIDE SERVICES & MATERIALS IN COMPLIANCE WITH EXISTING CODES, STANDARDS & INDUSTRY GUIDELINES. ALL WORK UPON COMPLETION SHALL BE SUFFICIENT TO OBTAIN THE OCCUPANCY PERMIT. ANY AUTHORITIES HAVING JURISDICTION SHALL BE AT THE EXPENSE OF THE CONTRACTOR, TRADE OR SUPPLIER.

WORK TO COMMENCE ONLY ONCE PERMIT IS OBTAINED FROM THE AUTHORITIES HAVING JURISDICTION.

THESE DRAWINGS SHALL BE USED IN CONJUNCTION WITH VALECRAFT HOMES STANDARD SPECIFICATION DETAILS & CONTRACTOR'S SCHEDULE 'B' CONTRACT.

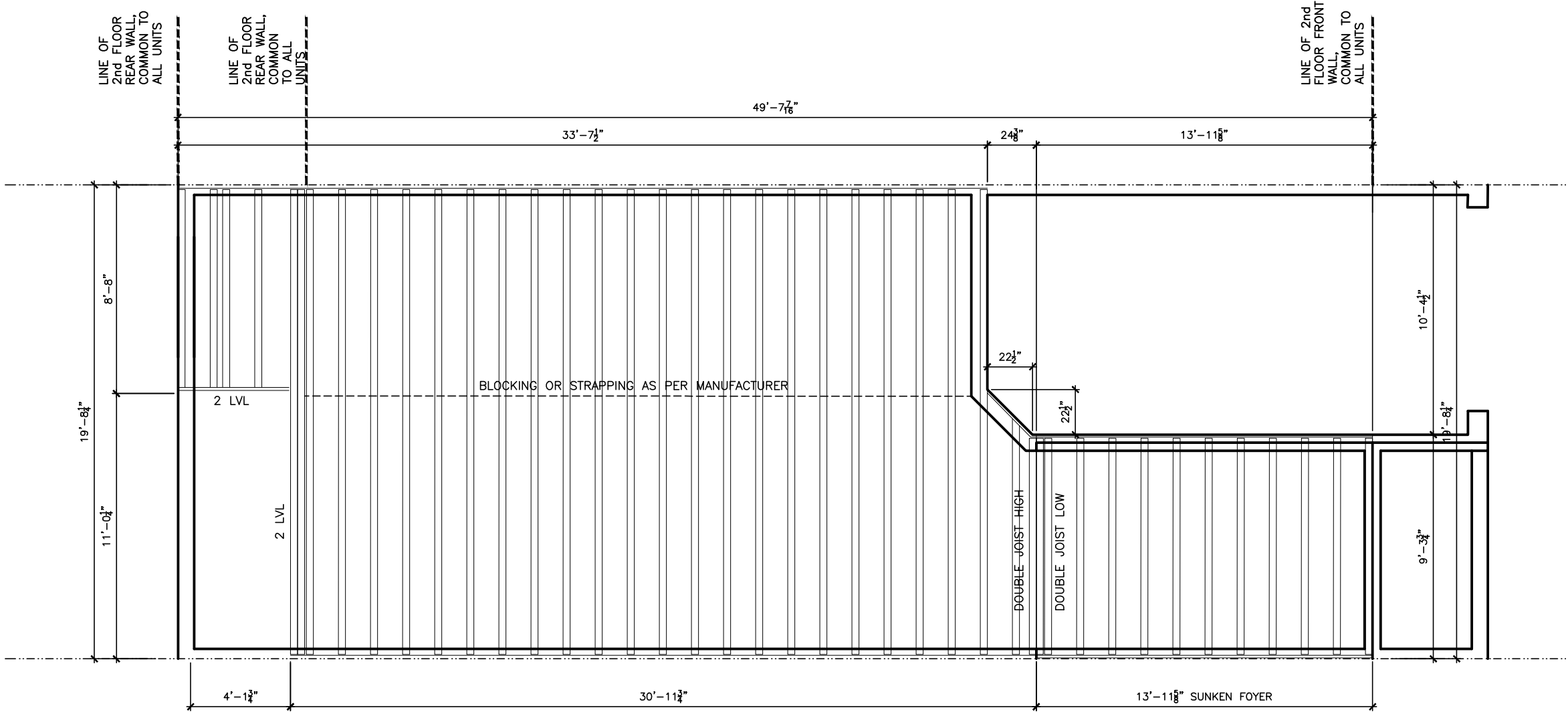

STRUCTURAL FRAMING SCHEDULE

- STEEL LINTEL**
- S1 - L 90x90x6
 - S2 - L 90x90x8
 - S3 - L 100x90x8
 - S4 - L 125x90x8
 - S5 - L 125x90x10
 - S6 - L 200x100x12
 - S7 - L 150x100x10 (200mm BEARING)
- WOOD LINTEL**
- L1 - (2)38x235 w/ 12.7 PLYWOOD SPACER
 - L2 - (2)38x235
 - L3 - (3)38x235
 - L4 - (3)38x235 w/ 2-12.7 PLYWOOD SPACER & 2 ROW OF 90mm SPIRAL @ 200 o/c
 - L5 - (3)38x286 w/ 2-12.7 PLYWOOD SPACER & 2 ROW OF 90mm SPIRAL @ 200 o/c
 - L6 - (2)45x240 LVL
 - L7 - (3)45x240 LVL
- POSTS**
- P1 - 75# STEEL TELEPOST
 - P2 - (2)38x89 or (2)38x140
 - P3 - (3)38x89 or (3)38x140
 - P4 - (4)38x89 or (4)38x140
 - P5 - (5)38x89 or (5)38x140
 - P6 - (6)38x89 or (6)38x140
 - P13 - HSS 88.9x88.9x3.18 + 100x200x12 T&B PL
 - P14 - HSS 89x89x4.8 + 100x200x12 T&B PL
 - P15 - HSS 76.2x76.2x4.78 + 100x180x12 T&B PL
 - P16 - HSS 76.2x76.2x4.78 + 130x130x12 T&B PL
 - P17 - HSS 73 O.D. x4.8 + 100x180x12PL B PL + 130x160x10 T PL
- (*) - 2-12# ANCH (WHERE ANCH PL. NOT USED)
- ALL FOOTINGS 600x200 DP. UNLESS NOTED
- SOIL: 100 KPA

- TRIM NOTES**
- PH - TOILET PAPER HOLDER 26" AFF
 - TB - 24" TOWEL BAR 50" AFF
 - TR - TOWEL RING 44" AFF

2012 OBC DRAWINGS

4.	ISSUED FOR 2016 TENDER	01/01/16	
3.	ISSUED FOR PERMIT	27/01/15	SI
2.	STRUCTURAL REVIEW	27/01/15	
1.	STANDARD DRAWINGS	27/05/14	SI
NO	DESCRIPTION	DATE	BY



TITLE: **1st FLOOR JOIST PLAN**

ACAD FILE: SCALE: 3/16" = 1'-0"

110 - The Thomas
2012 Footprint
(STANDARD DRAWINGS)

DWG. **J-1**

LOT XXxx

DATE XX/XX/XX

THIS DRAWINGS IS TO BE USED IN CONJUNCTION WITH SCHEDULE B-1A AND MAY SHOW ONLY SOME OF THE CHANGES DETAILED ON THAT DOCUMENT. SHOULD THE DRAWINGS NOT SHOW ALL ITEMS CONTAINED ON A SCHEDULE OR MISS OTHER ITEMS ALTOGETHER, THE SCHEDULE IS CONSIDERED THE GOVERNING DOCUMENT.
FLOORS CONT

TENDER 2017

I SCOTT IRWIN BCIN 20765 HAVE REVIEWED AND TAKE RESPONSIBILITY FOR DESIGN ACTIVITIES RELATING TO, HOUSE & SMALL BUILDINGS _____.

- GENERAL NOTES:
- THE CONTRACTOR SHALL CHECK AND VERIFY ALL DIMENSIONS ON SITE AND REPORT ANY DISCREPANCIES TO THE ARCHITECT PRIOR TO MANUFACTURING OR CONSTRUCTION.
 - DO NOT SCALE DRAWINGS.
 - ALL WORK SHALL COMPLY WITH THE LOCAL BUILDING CODE AND THE REQUIREMENTS OF ALL AUTHORITIES HAVING JURISDICTION.
 - THIS DRAWING SET IS THE EXCLUSIVE PROPERTY OF VALECRAFT HOMES Ltd. COPYRIGHT RESERVED.
 - TRANSFER ALL POST LOADS ABOVE TO CONCRETE FOUNDATION OR STEEL BEAM WITH SOLID BLOCKING EQUAL DIMENSION OF SUPPORTING MEMBER.
 - WOOD FRAMING IN CONTACT WITH CONCRETE SHALL BE PROTECTED BY 0.15mm POLY.
 - IF SHOWER DIFFERS FROM SHOWN PROVIDE GYPCREAT AROUND TUB 3 SIDES. PROVIDE WATERPROOF WALL FINISH 5'-11" ABOVE FLOOR IN SHOWER STALLS, PROVIDE WATERPROOF WALL FINISH 3'-11" ABOVE RIM OF BATHTUBS EQUIPED WITH SHOWER.

IMPORTANT NOTE:

THE CONTRACTOR SHALL NOT MAKE ANY CHANGES OR MODIFICATIONS WITHOUT THE ARCHITECT'S WRITTEN CONSENT. THE CONTRACTOR ASSUMES FULL LEGAL AND CONTRACTUAL LIABILITY FOR ANY UNAUTHORIZED CHANGES. THE CONTRACTOR MAY BE REQUIRED TO CORRECT THEM AT HIS OWN COST.

THE CONTRACTOR, HIS TRADES & SUPPLIERS SHALL PROVIDE SERVICES & MATERIALS IN COMPLIANCE WITH EXISTING CODES, STANDARDS & INDUSTRY GUIDELINES. ALL WORK UPON COMPLETION SHALL BE SUFFICIENT TO OBTAIN THE OCCUPANCY PERMIT. ANY AUTHORITIES HAVING JURISDICTION SHALL BE AT THE EXPENSE OF THE CONTRACTOR, TRADE OR SUPPLIER.

WORK TO COMMENCE ONLY ONCE PERMIT IS OBTAINED FROM THE AUTHORITIES HAVING JURISDICTION.

THESE DRAWINGS SHALL BE USED IN CONJUNCTION WITH VALECRAFT HOMES STANDARD SPECIFICATION DETAILS & CONTRACTOR'S SCHEDULE 'B' CONTRACT.

2012 OBC DRAWINGS

4.	ISSUED FOR 2016 TENDER	01/01/16	
3.	ISSUED FOR PERMIT	27/01/15	SI
2.	STRUCTURAL REVIEW	27/01/15	
1.	STANDARD DRAWINGS	27/05/14	SI
NO	DESCRIPTION	DATE	BY



TITLE:
2nd FLOOR JOIST PLAN - ELEVA & C

ACAD FILE: SCALE:
3/16" = 1'-0"

110 - The Thomas
2012 Footprint
(STANDARD DRAWINGS)
DWG.
J-2

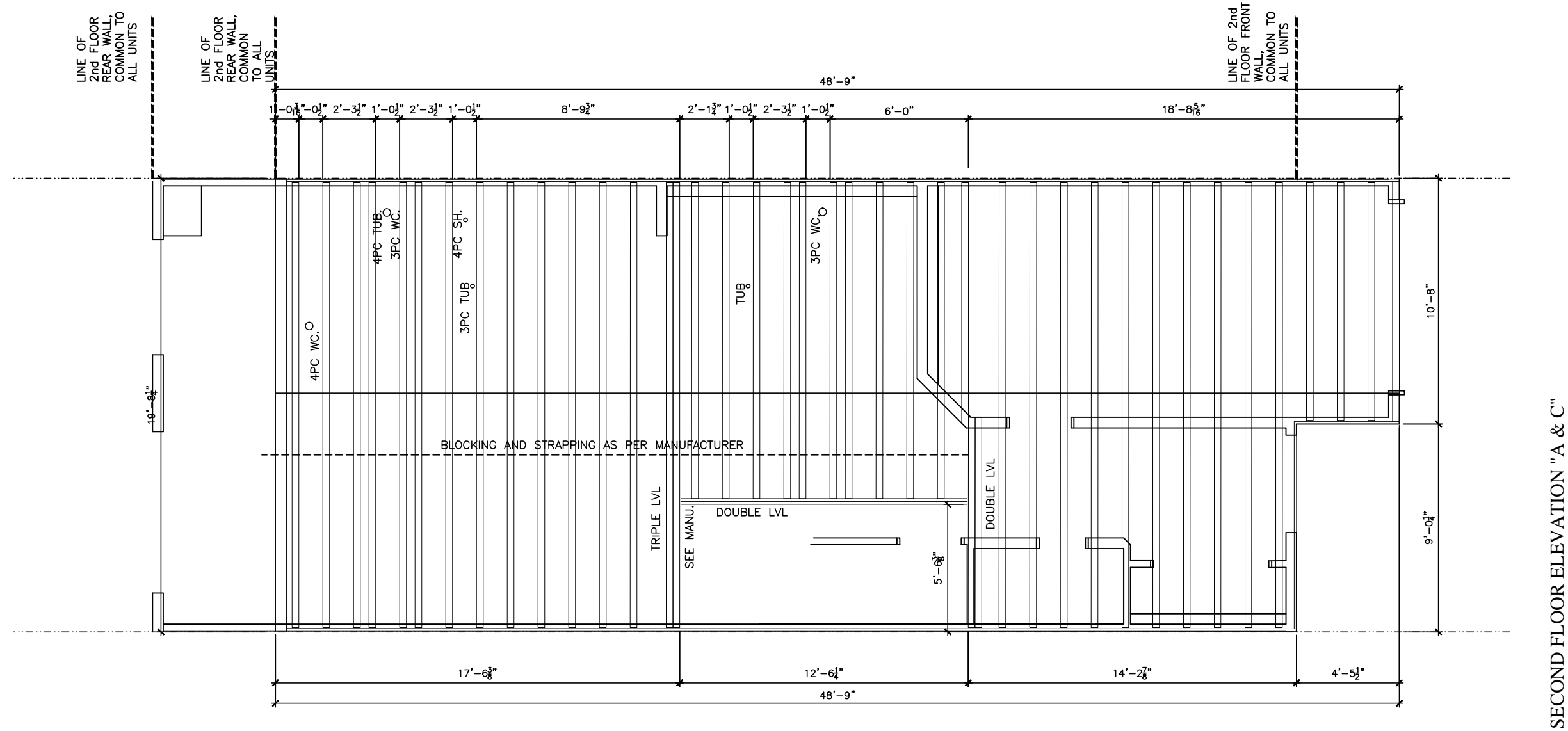

STRUCTURAL FRAMING SCHEDULE	
STEEL LINTEL	
S1	- L 90x90x6
S2	- L 90x90x8
S3	- L 100x90x8
S4	- L 125x90x8
S5	- L 125x90x10
S6	- L 200x100x12
S7	- L 150x100x10 (200mm BEARING)
WOOD LINTEL	
L1	- (2)38x235 w/ 12.7 PLYWOOD SPACER
L2	- (2)38x235
L3	- (3)38x235
L4	- (3)38x235 w/ 2-12.7 PLYWOOD SPACER
L5	- (3)38x286 w/ 2-12.7 PLYWOOD SPACER
L6	- (2)45x240 LVL
L7	- (3)45x240 LVL
POSTS	
P1	- 75# STEEL TELEPOST
P2	- (2)38x89 or (2)38x140
P3	- (3)38x89 or (3)38x140
P4	- (4)38x89 or (4)38x140
P5	- (5)38x89 or (5)38x140
P6	- (6)38x89 or (6)38x140
P13	- HSS 68.9x88.9x3.18 + 100x200x12 T&B PL
P14	- HSS 89x89x4.8 + 100x200x12 T&B PL
P15	- HSS 76.2x76.2x4.78 + 100x180x12 T&B PL
P16	- HSS 76.2x76.2x4.78 + 130x130x12 T&B PL
P17	- HSS 73 O.D. x4.8 + 100x180x12PL B PL + 130x160x10 T PL (*)
(*) - 2-12# ANCH (WHERE ANCH PL. NOT USED)	
ALL FOOTINGS 600x200 DP. UNLESS NOTED	
SOIL: 100 KPA	
TRIM NOTES	
PH	- TOILET PAPER HOLDER 26" AFF
TB	- 24" TOWEL BAR 50" AFF
TR	- TOWEL RING 44" AFF

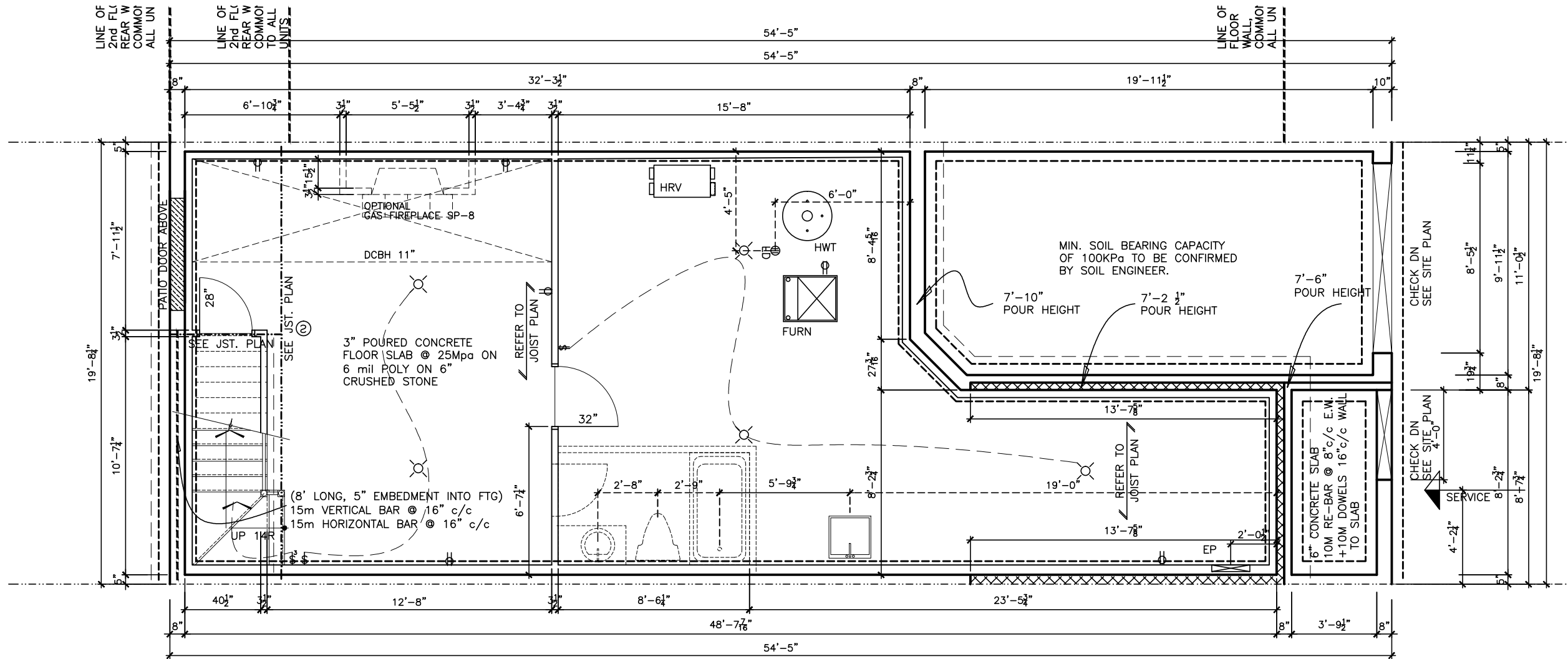

	Duplex Outlet (G.F.I. in all bathrooms)		Wall mounted light fixture
	220 V Outlet		Carbon Monoxide detector
	Duplex Outlet (Upper half switched)		interconnected with smoke alarms
	Split Duplex Outlet		Smoke Alarm c/w visual signalling component
	Weather proof Duplex Outlet		interconnected with carbon monoxide detectors.
	Single pole switch		Electrical panel
	3 way switch		Mechanical vent
	Double gang switch		Dryer
	Triple gang switch		Washer
	Double gang 3 way switch		Thermostat
	4 way switch		Standard telephone jack
	Furnace switch		Cable television outlet.
	Ceiling light fixture		Central vacuum location (Optional)
	Standard pot light		Ceiling light fixture
			Pull Chain

I SCOTT IRWIN BCIN 20765 HAVE REVIEWED AND TAKE RESPONSIBILITY FOR DESIGN ACTIVITIES RELATING TO, HOUSE & SMALL BUILDINGS.

- GENERAL NOTES:
- THE CONTRACTOR SHALL CHECK AND VERIFY ALL DIMENSIONS ON SITE AND REPORT ANY DISCREPANCIES TO THE ARCHITECT PRIOR TO MANUFACTURING OR CONSTRUCTION.
 - DO NOT SCALE DRAWINGS.
 - ALL WORK SHALL COMPLY WITH THE LOCAL BUILDING CODE AND THE REQUIREMENTS OF ALL AUTHORITIES HAVING JURISDICTION.
 - THIS DRAWING SET IS THE EXCLUSIVE PROPERTY OF VALECRAFT HOMES Ltd. COPYRIGHT RESERVED.
 - TRANSFER ALL POST LOADS ABOVE TO CONCRETE FOUNDATION OR STEEL BEAM WITH SOLID BLOCKING EQUAL DIMENSION OF SUPPORTING MEMBER.
 - WOOD FRAMING IN CONTACT WITH CONCRETE SHALL BE PROTECTED BY 0.15mm POLY.
 - IF SHOWER DIFFERS FROM SHOWN PROVIDE GYPCREAT AROUND TUB 3 SIDES. PROVIDE WATERPROOF WALL FINISH 5'-11" ABOVE FLOOR IN SHOWER STALLS, PROVIDE WATERPROOF WALL FINISH 3'-11" ABOVE RIM OF BATHTUBS EQUIPPED WITH SHOWER.

IMPORTANT NOTE:

THE CONTRACTOR SHALL NOT MAKE ANY CHANGES OR MODIFICATIONS WITHOUT THE ARCHITECT'S WRITTEN CONSENT. THE CONTRACTOR ASSUMES FULL LEGAL AND CONTRACTUAL LIABILITY FOR ANY UNAUTHORIZED CHANGES. THE CONTRACTOR MAY BE REQUIRED TO CORRECT THEM AT HIS OWN COST.

THE CONTRACTOR, HIS TRADES & SUPPLIERS SHALL PROVIDE SERVICES & MATERIALS IN COMPLIANCE WITH EXISTING CODES, STANDARDS & INDUSTRY GUIDELINES. ALL WORK UPON COMPLETION SHALL BE SUFFICIENT TO OBTAIN THE OCCUPANCY PERMIT. ANY AUTHORITIES HAVING JURISDICTION SHALL BE AT THE EXPENSE OF THE CONTRACTOR, TRADE OR SUPPLIER.

WORK TO COMMENCE ONLY ONCE PERMIT IS OBTAINED FROM THE AUTHORITIES HAVING JURISDICTION.

THESE DRAWINGS SHALL BE USED IN CONJUNCTION WITH VALECRAFT HOMES STANDARD SPECIFICATION DETAILS & CONTRACTOR'S SCHEDULE 'B' CONTRACT.

2012 OBC DRAWINGS		
4.	ISSUED FOR 2016 TENDER	01/01/16
3.	ISSUED FOR PERMIT	27/01/15 SI
2.	STRUCTURAL REVIEW	27/05/14
1.	STANDARD DRAWINGS	27/01/15 SI
NO	DESCRIPTION	DATE BY
TITLE: BASEMENT FLOOR PLAN		
ACAD FILE:		SCALE: 3/16" = 1'-0"
110 - The Thomas 2012 Footprint (STANDARD DRAWINGS)		DWG. A-6

LINE OF 2nd FLOOR REAR WALL, COMMON TO ALL UNITS

LINE OF 2nd FLOOR REAR WALL, COMMON TO ALL UNITS

LINE OF 2nd FLOOR FRONT WALL, COMMON TO ALL UNITS

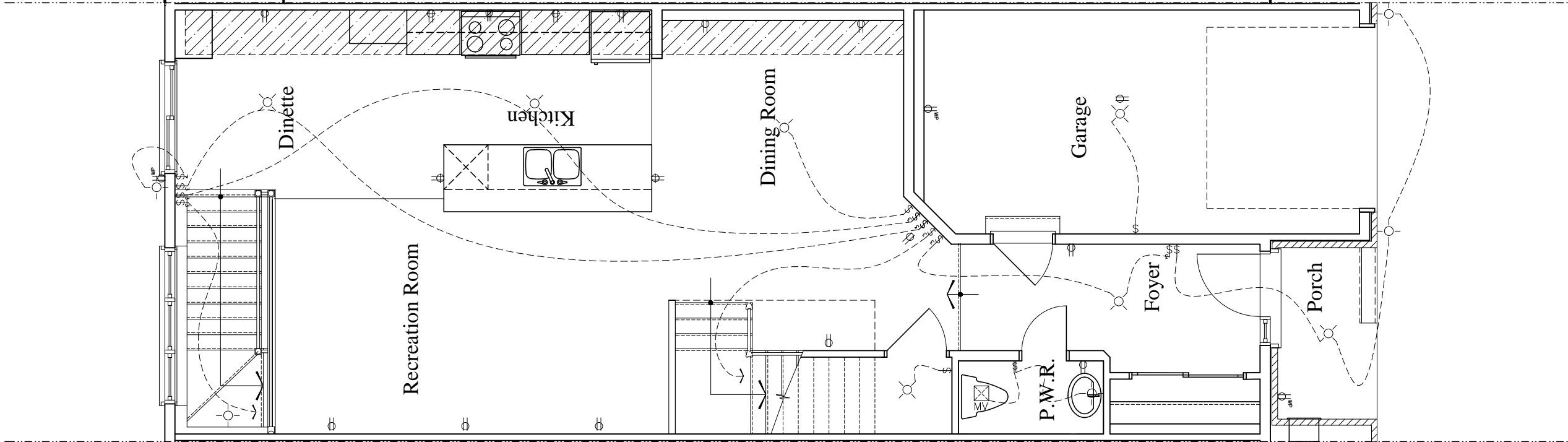

- ⌀ Duplex Outlet (G.F.I. in all bathrooms)

220 V Outlet

Duplex Outlet (Upper half switched)

Split Duplex Outlet

Weather proof Duplex Outlet

Single pole switch

3 way switch

Double gang switch

Triple gang switch

Double gang 3 way switch

4 way switch

Furnace switch

Ceiling light fixture

Standard pot light
- ⌚ Wall mounted light fixture

Ⓢ Carbon Monoxide detector interconnected with smoke alarms

Ⓢ Smoke Alarm c/w visual signalling component interconnected with carbon monoxide detectors.

Ⓢ Electrical panel

Ⓢ Mechanical vent

Ⓢ Dryer

Ⓢ Washer

Ⓢ Thermostat

Ⓢ Standard telephone jack

Ⓢ Cable television outlet.

Ⓢ Central vacuum location (Optional)

Ⓢ Ceiling light fixture

Ⓢ Pull Chain

LOT XXxx

DATE XX/XX/XX

THIS DRAWINGS IS TO BE USED IN CONJUNCTION WITH SCHEDULE B-1A AND MAY SHOW ONLY SOME OF THE CHANGES DETAILED ON THAT DOCUMENT. SHOULD THE DRAWINGS NOT SHOW ALL ITEMS CONTAINED ON A SCHEDULE OR MISS OTHER ITEMS ALTOGETHER, THE SCHEDULE IS CONSIDERED THE GOVERNING DOCUMENT.
FLOORS CONT
TENDER 2017

I SCOTT IRWIN BCIN 20765 HAVE REVIEWED AND TAKE RESPONSIBILITY FOR DESIGN ACTIVITIES RELATING TO, HOUSE & SMALL BUILDINGS _____.

- GENERAL NOTES:
- THE CONTRACTOR SHALL CHECK AND VERIFY ALL DIMENSIONS ON SITE AND REPORT ANY DISCREPANCIES TO THE ARCHITECT PRIOR TO MANUFACTURING OR CONSTRUCTION.
 - DO NOT SCALE DRAWINGS.
 - ALL WORK SHALL COMPLY WITH THE LOCAL BUILDING CODE AND THE REQUIREMENTS OF ALL AUTHORITIES HAVING JURISDICTION.
 - THIS DRAWING SET IS THE EXCLUSIVE PROPERTY OF VALECRAFT HOMES Ltd. COPYRIGHT RESERVED.
 - TRANSFER ALL POST LOADS ABOVE TO CONCRETE FOUNDATION OR STEEL BEAM WITH SOLID BLOCKING EQUAL DIMENSION OF SUPPORTING MEMBER.
 - WOOD FRAMING IN CONTACT WITH CONCRETE SHALL BE PROTECTED BY 0.15mm POLY.
 - IF SHOWER DIFFERS FROM SHOWN PROVIDE GYPCREAT AROUND TUB 3 SIDES. PROVIDE WATERPROOF WALL FINISH 5'-11" ABOVE FLOOR IN SHOWER STALLS, PROVIDE WATERPROOF WALL FINISH 3'-11" ABOVE RIM OF BATHTUBS EQUIPED WITH SHOWER.

IMPORTANT NOTE:

THE CONTRACTOR SHALL NOT MAKE ANY CHANGES OR MODIFICATIONS WITHOUT THE ARCHITECT'S WRITTEN CONSENT. THE CONTRACTOR ASSUMES FULL LEGAL AND CONTRACTUAL LIABILITY FOR ANY UNAUTHORIZED CHANGES. THE CONTRACTOR MAY BE REQUIRED TO CORRECT THEM AT HIS OWN COST.

THE CONTRACTOR, HIS TRADES & SUPPLIERS SHALL PROVIDE SERVICES & MATERIALS IN COMPLIANCE WITH EXISTING CODES, STANDARDS & INDUSTRY GUIDELINES. ALL WORK UPON COMPLETION SHALL BE SUFFICIENT TO OBTAIN THE OCCUPANCY PERMIT. ANY AUTHORITIES HAVING JURISDICTION SHALL BE AT THE EXPENSE OF THE CONTRACTOR, TRADE OR SUPPLIER.

WORK TO COMMENCE ONLY ONCE PERMIT IS OBTAINED FROM THE AUTHORITIES HAVING JURISDICTION.

THESE DRAWINGS SHALL BE USED IN CONJUNCTION WITH VALECRAFT HOMES STANDARD SPECIFICATION DETAILS & CONTRACTOR'S SCHEDULE 'B' CONTRACT.

2012 OBC DRAWINGS

5.	ISSUED FOR 2016 TENDER	01/01/16	
4.	ELECTRICAL UPDATE	02/11/15	SI
3.	ISSUED FOR PERMIT	27/01/15	SI
2.	STRUCTURAL REVIEW	27/01/15	
1.	STANDARD DRAWINGS	27/05/14	SI
NO DESCRIPTION		DATE	BY



TITLE: 1st FLOOR HYDRO PLAN		
ACAD FILE:	SCALE: 3/16" = 1'-0"	
110 - The Thomas 2012 Footprint (STANDARD DRAWINGS)		DWG. E-1

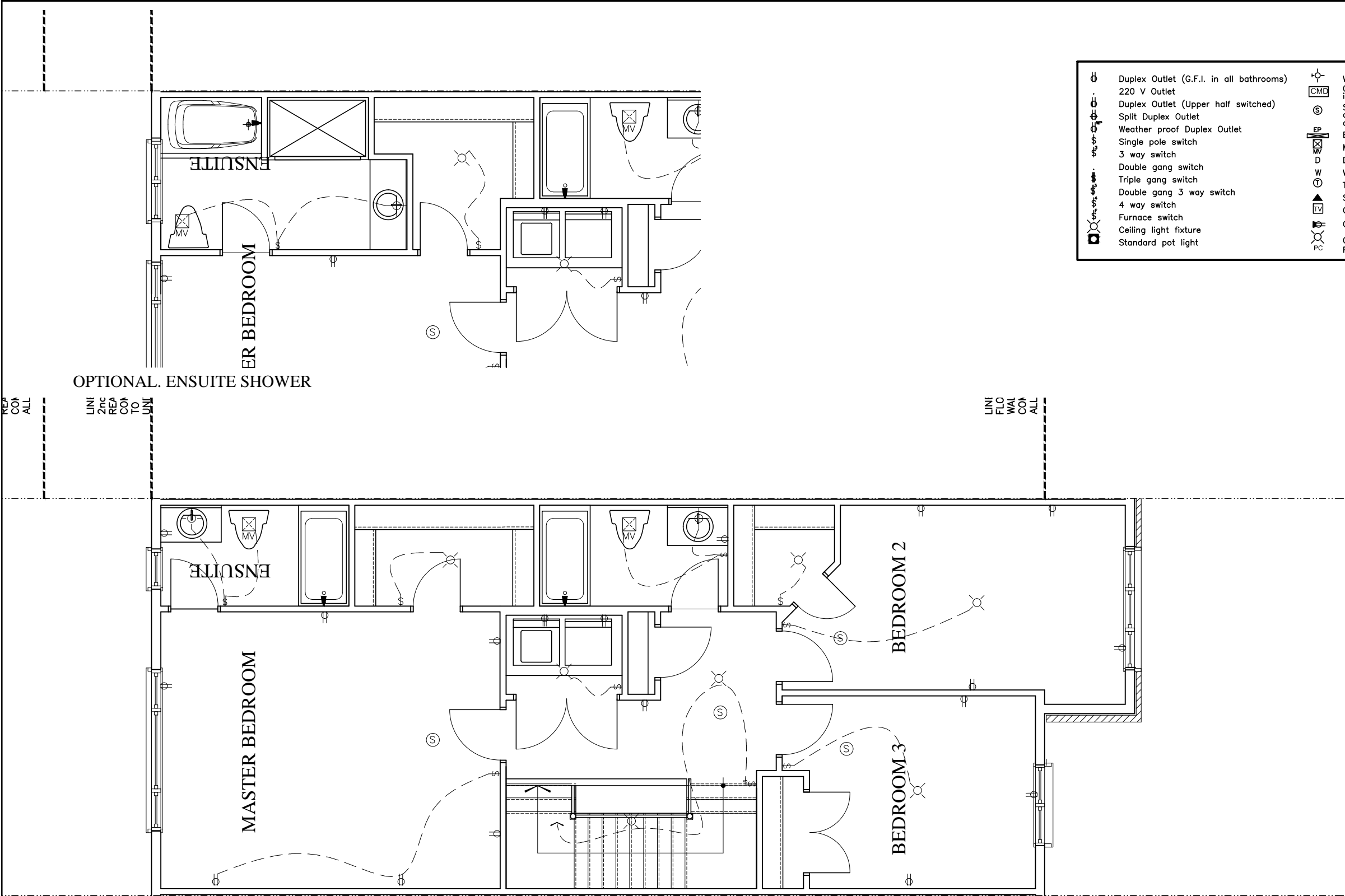

THIS DRAWINGS IS TO BE USED IN CONJUNCTION WITH SCHEDULE 'B'-1A AND MAY SHOW ONLY SOME OF THE CHANGES DETAILED ON THAT DOCUMENT. SHOULD THE DRAWINGS NOT SHOW ALL ITEMS CONTAINED ON A SCHEDULE OR MISS OTHER ITEMS ALTOGETHER, THE SCHEDULE IS CONSIDERED THE GOVERNING DOCUMENT.

FLOORS CONT

TENDER 2017

I SCOTT IRWIN BCIN 20765 HAVE REVIEWED AND TAKE RESPONSIBILITY FOR DESIGN ACTIVITIES RELATING TO, HOUSE & SMALL BUILDINGS _____.

- GENERAL NOTES:
- THE CONTRACTOR SHALL CHECK AND VERIFY ALL DIMENSIONS ON SITE AND REPORT ANY DISCREPANCIES TO THE ARCHITECT PRIOR TO MANUFACTURING OR CONSTRUCTION.
 - DO NOT SCALE DRAWINGS.
 - ALL WORK SHALL COMPLY WITH THE LOCAL BUILDING CODE AND THE REQUIREMENTS OF ALL AUTHORITIES HAVING JURISDICTION.
 - THIS DRAWING SET IS THE EXCLUSIVE PROPERTY OF VALECRAFT HOMES Ltd. COPYRIGHT RESERVED.
 - TRANSFER ALL POST LOADS ABOVE TO CONCRETE FOUNDATION OR STEEL BEAM WITH SOLID BLOCKING EQUAL DIMENSION OF SUPPORTING MEMBER.
 - WOOD FRAMING IN CONTACT WITH CONCRETE SHALL BE PROTECTED BY 0.15mm POLY.
 - IF SHOWER DIFFERS FROM SHOWN PROVIDE GYPCREAT AROUND TUB 3 SIDES. PROVIDE WATERPROOF WALL FINISH 5'-11" ABOVE FLOOR IN SHOWER STALLS, PROVIDE WATERPROOF WALL FINISH 3'-11" ABOVE RIM OF BATHTUBS EQUIPED WITH SHOWER.

IMPORTANT NOTE:

THE CONTRACTOR SHALL NOT MAKE ANY CHANGES OR MODIFICATIONS WITHOUT THE ARCHITECT'S WRITTEN CONSENT. THE CONTRACTOR ASSUMES FULL LEGAL AND CONTRACTUAL LIABILITY FOR ANY UNAUTHORIZED CHANGES. THE CONTRACTOR MAY BE REQUIRED TO CORRECT THEM AT HIS OWN COST.

THE CONTRACTOR, HIS TRADES & SUPPLIERS SHALL PROVIDE SERVICES & MATERIALS IN COMPLIANCE WITH EXISTING CODES, STANDARDS & INDUSTRY GUIDELINES. ALL WORK UPON COMPLETION SHALL BE SUFFICIENT TO OBTAIN THE OCCUPANCY PERMIT. ANY AUTHORITIES HAVING JURISDICTION SHALL BE AT THE EXPENSE OF THE CONTRACTOR, TRADE OR SUPPLIER.

WORK TO COMMENCE ONLY ONCE PERMIT IS OBTAINED FROM THE AUTHORITIES HAVING JURISDICTION.

THESE DRAWINGS SHALL BE USED IN CONJUNCTION WITH VALECRAFT HOMES STANDARD SPECIFICATION DETAILS & CONTRACTOR'S SCHEDULE 'B' CONTRACT.

2012 OBC DRAWINGS

4.	ISSUED FOR 2016 TENDER	01/01/16	
3.	ISSUED FOR PERMIT	27/01/15	SI
2.	STRUCTURAL REVIEW	27/01/15	
1.	STANDARD DRAWINGS	27/05/14	SI
NO	DESCRIPTION	DATE	BY



Valecraft
Homes Ltd.

TITLE:
2nd FLOOR HYDRO PLAN

ACAD FILE:
110 - The Thomas
2012 Footprint
(STANDARD DRAWINGS)

SCALE:
3/16" = 1'-0"

DWG.
E-2