

CONSTRUCTION SUMMARY
Red Oaks on Bayview - Trinimont Developments Inc.

PURCHASER: MEIFEN XU

JUN 26 2023

TEL:

LOT / PHASE 150 / 1	REG. PLAN # 65M-4737	HOUSE TYPE Birch 2 Elev A		
------------------------	-------------------------	------------------------------	--	--

CONSTRUCTION

<p>1 - PURCHASER HAS ELECTED TO HAVE THE VENDOR CONSTRUCT THE DWELLING UNIT BY INSTALLING THE GARAGE MAN DOOR WITH ACCESS TO THE INTERIOR OF THE DWELLING UNIT IN ACCORDANCE WITH THE PLANS INITIALED AND ATTACHED TO THIS AMENDMENT.</p> <p>22Jun23 Note:</p>	
<p>1 - INCREASE BASEMENT CEILING HEIGHT TO 9FT- MEASURED FROM TOP OF FOOTING TO TOP OF FOUNDATION WALL.</p> <p>If the Purchaser has purchased or been provided with an 8-foot 6-inch basement concrete pour (being an increase from the Vendor's standard basement depth)</p> <p>17May23 Note: the depth is measured from the top of footing to the top of foundation wall. The increased depth will result in increased ceiling height in various areas of the basement however, the Vendor makes no representation as to the ceiling height in the basement and the ceiling height will not be uniform.</p>	

MISCELLANEOUS

<p>1 - The Purchaser acknowledges that mechanical, electrical and other systems will require bulkheads and dropped ceilings in various locations in the basement if and when the Purchaser elects to finish the basement.</p> <p>17May23 Note: The Purchaser(s) acknowledge that all measurements and locations are approximate only and are subject to verification on site and may be adjusted to accommodate site conditions.</p>	
--------------------------------------------------------------------------------------------------------------------------------------------------------------------------------------------------------------------------------------------------------------------------------------------------------------------------------------------------------------------------------------------------------------------------------------	--

PROMOTIONAL

<p>1 - LESS CREDIT FROM PURCHASER EXTRA SHEET IN OFFER PER PE DATED MAY 10/23.</p> <p>17May23 Note:</p>	
---------------------------------------------------------------------------------------------------------	--

REDEEEMED

EXTRAS AS PER OFFER

<p>The Vendor agrees that notwithstanding any other term or provision in this Agreement included in the Purchase Price and in addition to those items detailed in Schedule GP to the Agreement of Purchase and Sale, the Purchaser is entitled to a credit of Fiv</p> <p>Worksheet Note:</p>	
<p>EXTERIOR BRICK SELECTION: The Purchaser(s) acknowledge that the Vendor will make every effort to accommodate the Purchasers first choice brick selection. ?In the event of a colour conflict, we will automatically proceed to your second or third choice.</p> <p>Worksheet Note:</p>	
<p>1st Choice: Exterior Colour Scheme 7 - Royal Grey</p> <p>Worksheet Note:</p>	
<p>2nd Choice: Exterior Colour Scheme 6 - Old Chicago</p> <p>Worksheet Note:</p>	

This Document is Extremely Time Sensitive - Printed 22 Jun 23 at 17:40

OPTION #2.

Purchaser Name:

Maifun Xu

Purchaser Name:

LOT #: 150 TRINIMONT.

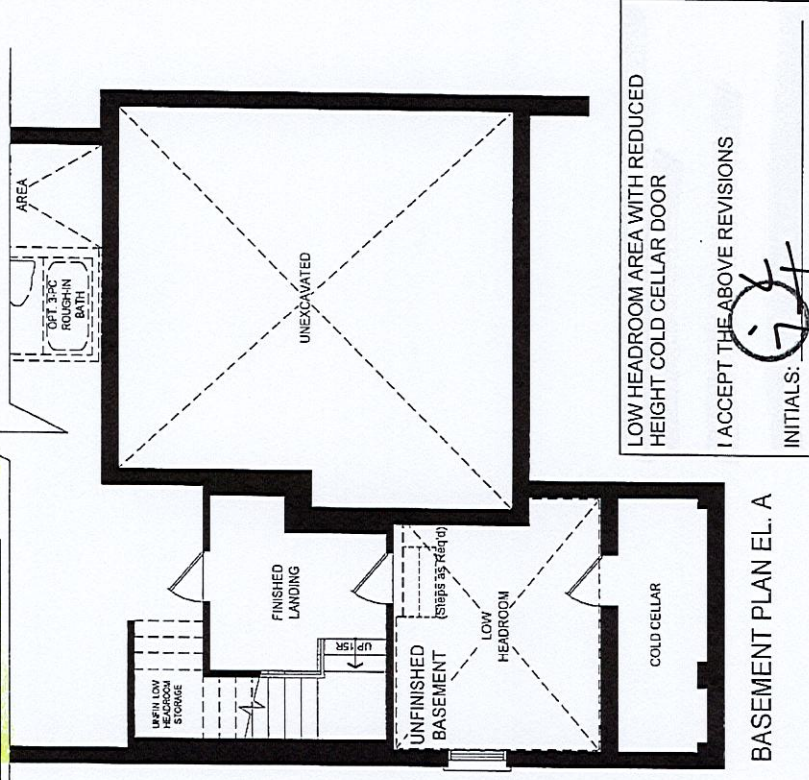

BASEMENT PLAN EL. A

LOW HEADROOM AREA WITH REDUCED HEIGHT COLD CELLAR DOOR

I ACCEPT THE ABOVE REVISIONS

INITIALS:

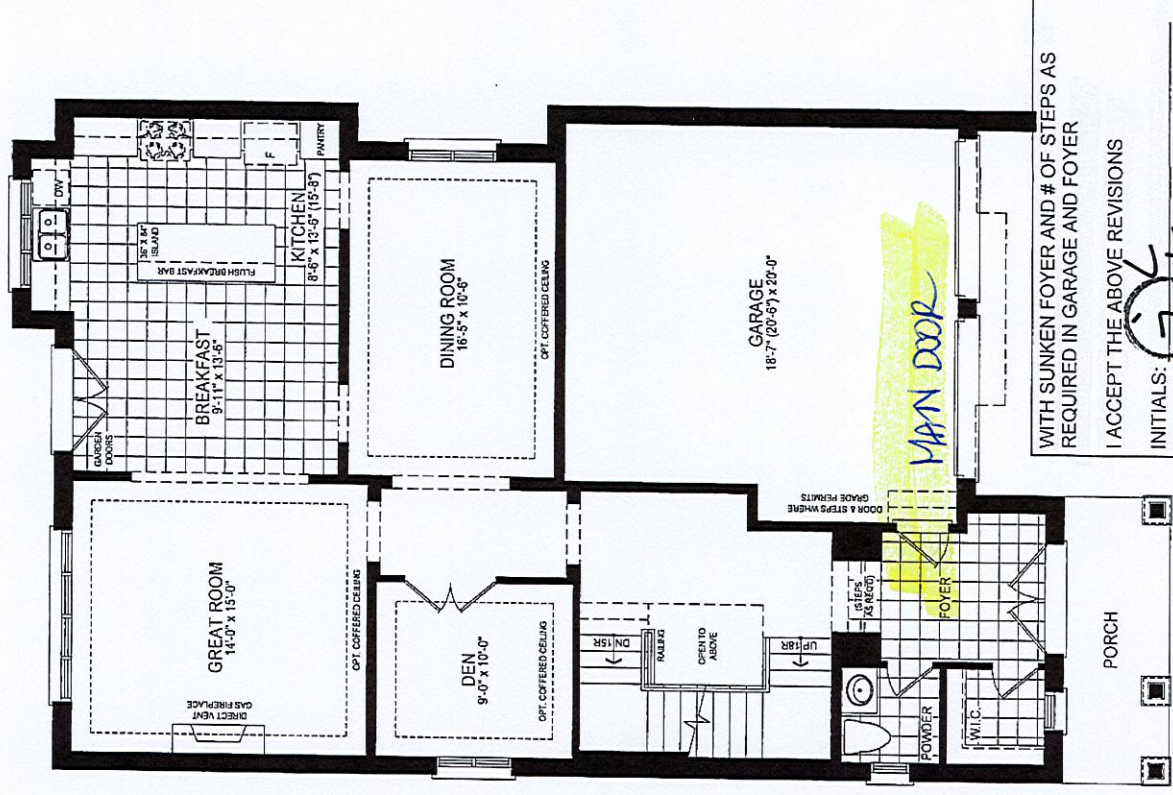

GROUND FLOOR PLAN. A

WITH SUNKEN FOYER AND # OF STEPS AS
REQUIRED IN GARAGE AND FOYER

I ACCEPT THE ABOVE REVISIONS

INITIALS:

BIRCH 2 - EL: A

Plan not to scale. Dimensions, specifications and architectural details subject to modification by the Vendor. Purpose of plan is to show the revisions to the plan as noted. E & O.E.

BIRCH 2 ELEV A - LOT 150 TRINIMONT

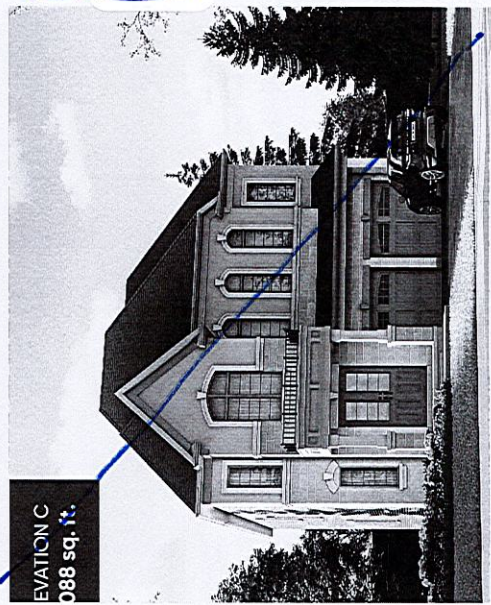

ELEVATION C
3088 sq. ft.

Stone and masonry may vary at any exterior entrance ways due to

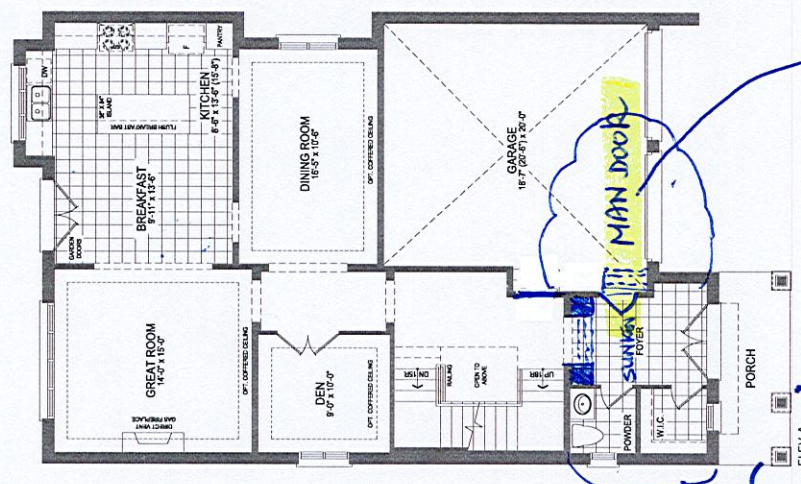

★ REVISED FLOORPLAN
SUNKEN FOYER TO ACCOMMODATE
GARAGE MAN DOOR

9 FT BASEMENT CEILING
HEIGHT.

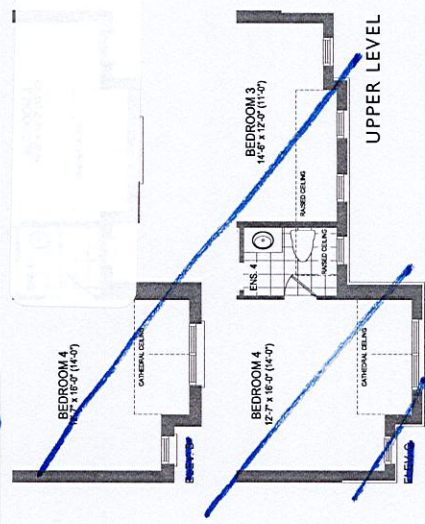
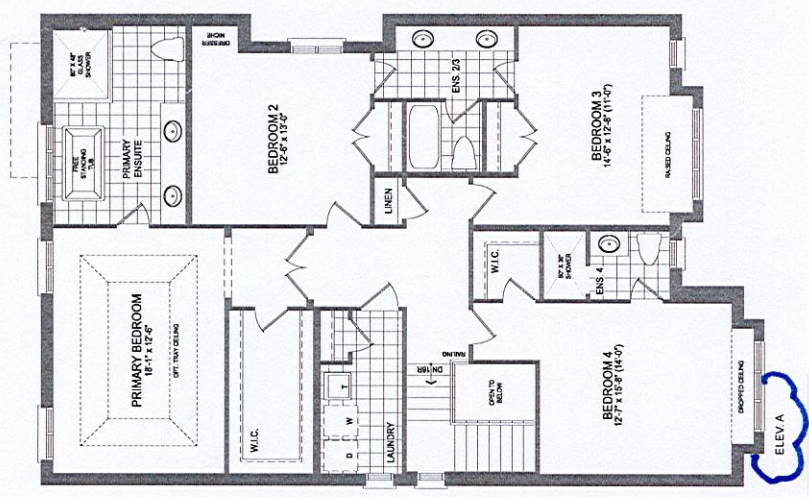
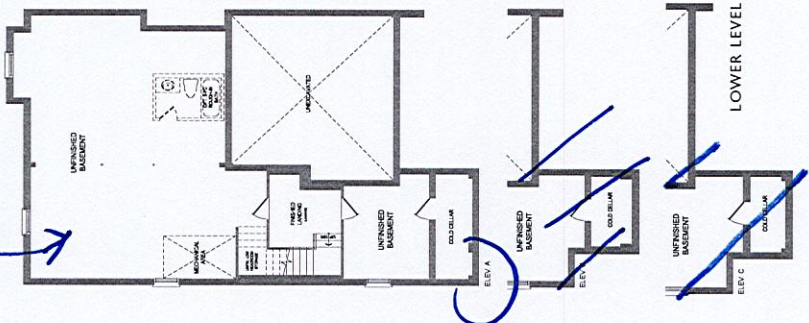

The Birch 2 ELEV. A • 3,057 SQ.FT. | ELEV. B & C • 3,088 SQ.FT.
Includes 24 sq.ft. of open area and 86 sq.ft. of finished lower level area.

Orientation of home may be reversed and masonry may vary at any exterior entrance ways due to