

LOT / PHASE	REG. PLAN #	HOUSE TYPE		
10 / 1	65M-4737	Maple 3 Elev B		

CONSTRUCTION

1 - SMOOTH CEILINGS FIRST FLOOR AND SECOND FLOOR	
11.Jul22    Note:	

ELECTRICAL

1 - RELOCATE STANDARD KITCHEN LIGHT TO BE CENTERED OVER ISLAND	
11.Jul22    Note:	

FIREPLACE AND ACCESSORIES

1 - GAS LINE ROUGH-IN FOR BARBECUE - FIRST FLOOR	
11.Jul22    Note:    Location: To be determined.	

PLUMBING

1 - WATER LINE FOR FRIDGE - ROUGH-IN ONLY	
11.Jul22    Note:	

PROMOTIONAL

1 - PROMO AS PER OFFER	
11.Jul22    Note:	

This Document is Extremely Time Sensitive - Printed 11 Jul 22 at 11:12

RECEIVED  
AUG 9 - 2022



Maple 3

STD LIGHT  
Relocated  
to Island

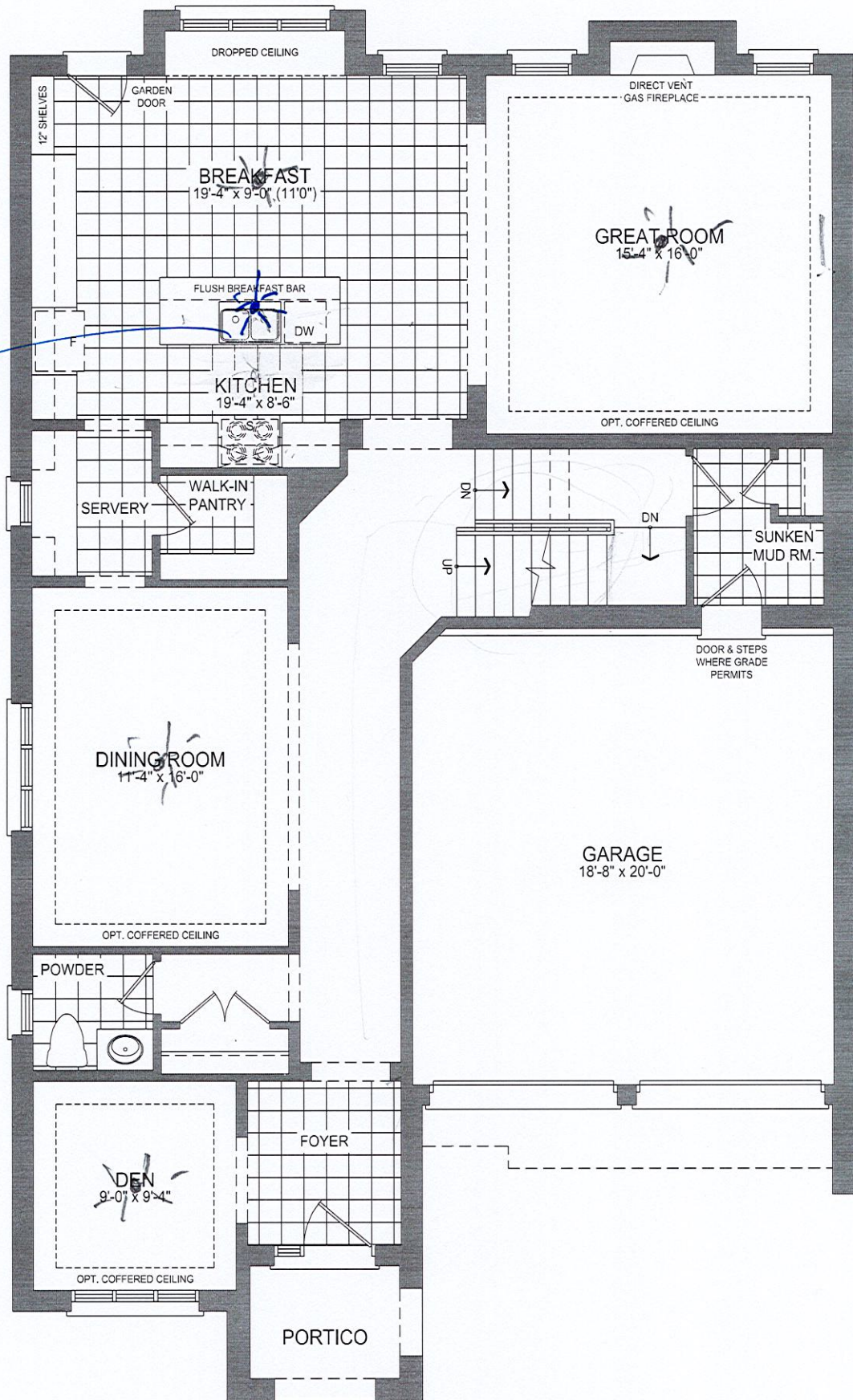

45-3 GROUND FLOOR PLAN EL. B - 10' CEILING