

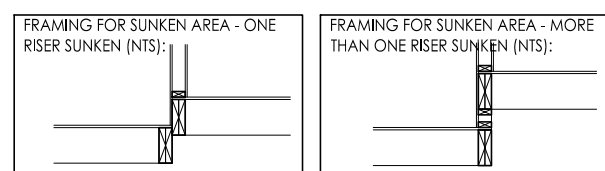

September 24, 2021

SIGNATURE:



NOTE: REFER TO FLOOR JOIST
DRAWINGS FOR APPROVED FLOOR
JOIST LAYOUT AND SPACING

[illegible]

client

Signature
Communities

project

Northern Lights

Huntsville

model

60-03

Azure

project #

21020

scale

$$3/16'' = 1'-0''$$

page

A1



September 24, 2021

SIGNATURE: _____

[illegible]

client

Signature
Communities

project

Northern Lights

Huntsville

model

60-03

Azure

project #

21020

scale

$$\frac{3}{16}'' = 1'-0''$$

page

A2

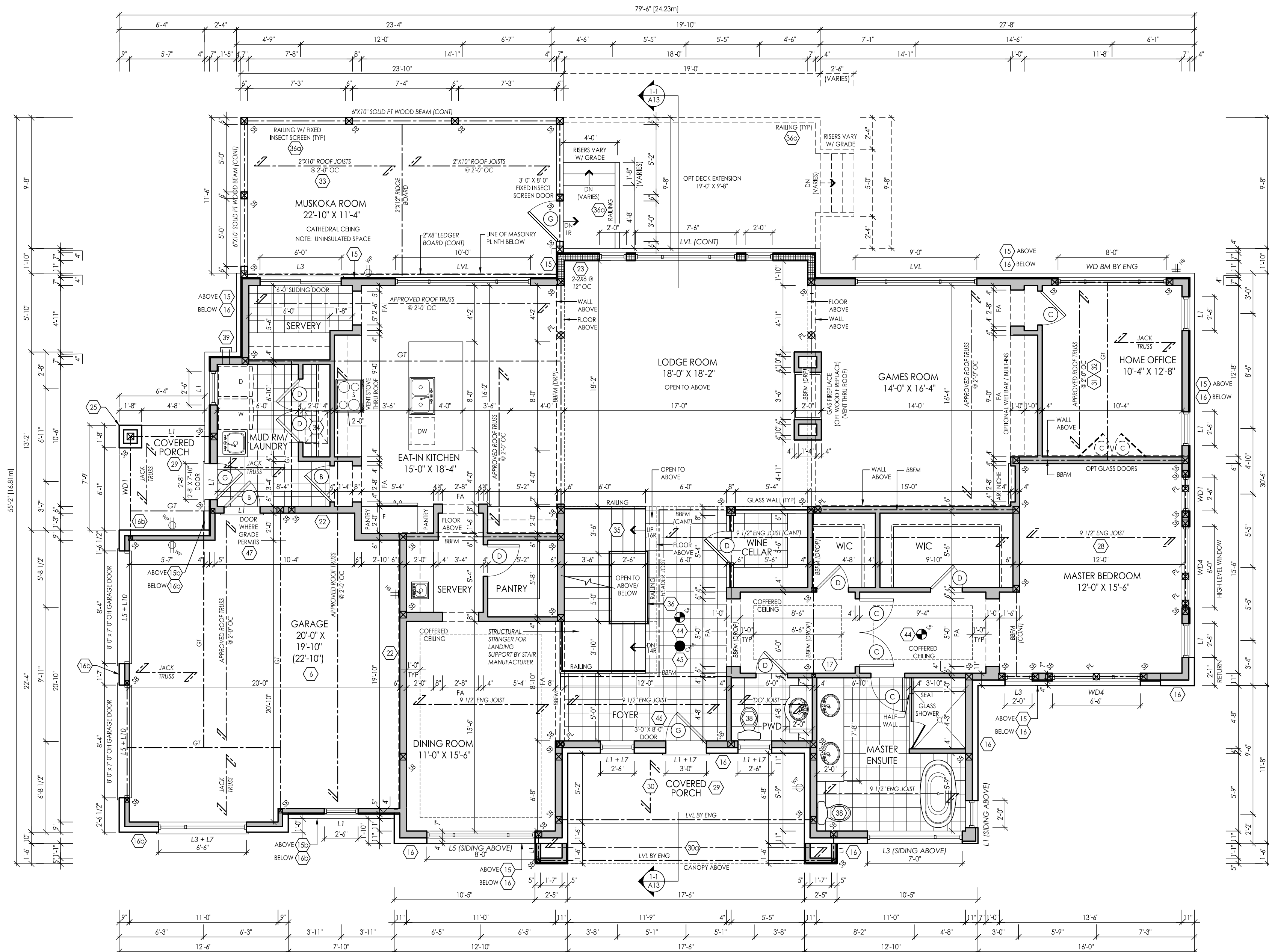

GROUND FLOOR PLAN ELEV 'A'

NOTE: ELECTRICAL, GAS AND VENT
LOCATIONS ARE SCHEMATIC ONLY
TO BE COORDINATED WITH
ELECTRICAL AND MECHANICAL
DRAWINGS BY THE CONTRACTOR

NOTE: REFER TO FLOOR JOIST
DRAWINGS FOR APPROVED FLOOR
JOIST LAYOUT AND SPACING

NOTE: REFER TO TRUSS DRAWINGS
FOR APPROVED TRUSS LAYOUT

NOTE: CONC FRONT PORCH

POURED PRIOR TO BRICK

NOTE: STEEL BEAM SUPPORTING FLOOR ABOVE TO BE DROPPED UNLESS NOTED OTHERWISE



September 24, 2021

SIGNATURE: _____



NOTE: REFER TO TRUSS DRAWINGS
FOR APPROVED TRUSS LAYOUT

[illegible]

client

Signature
Communities

project

Northern Lights

Huntsville

model

60-03

Azure

project #

21020

scale

$$3/16'' = 1'-0''$$

page

AC

A3



September 24, 2021

SIGNATURE:

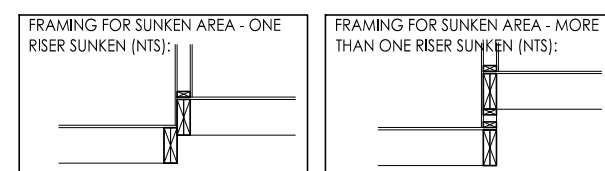

NOTE: REFER TO FLOOR JOIST
DRAWINGS FOR APPROVED FLOOR
JOIST LAYOUT AND SPACING

[illegible]

client

Signature
Communities

project

Northern Lights

Huntsville

model

60-03

Azure

project #

21020

scale

$$3/16'' = 1'-0''$$

page

A4



September 24, 2021

SIGNATURE:

[illegible]

client

Signature
Communities

project

Northern Lights

Huntsville

model

60-03

Azure

project #

21020

scale

$$\frac{3}{16}'' = 1'-0''$$

page

A5

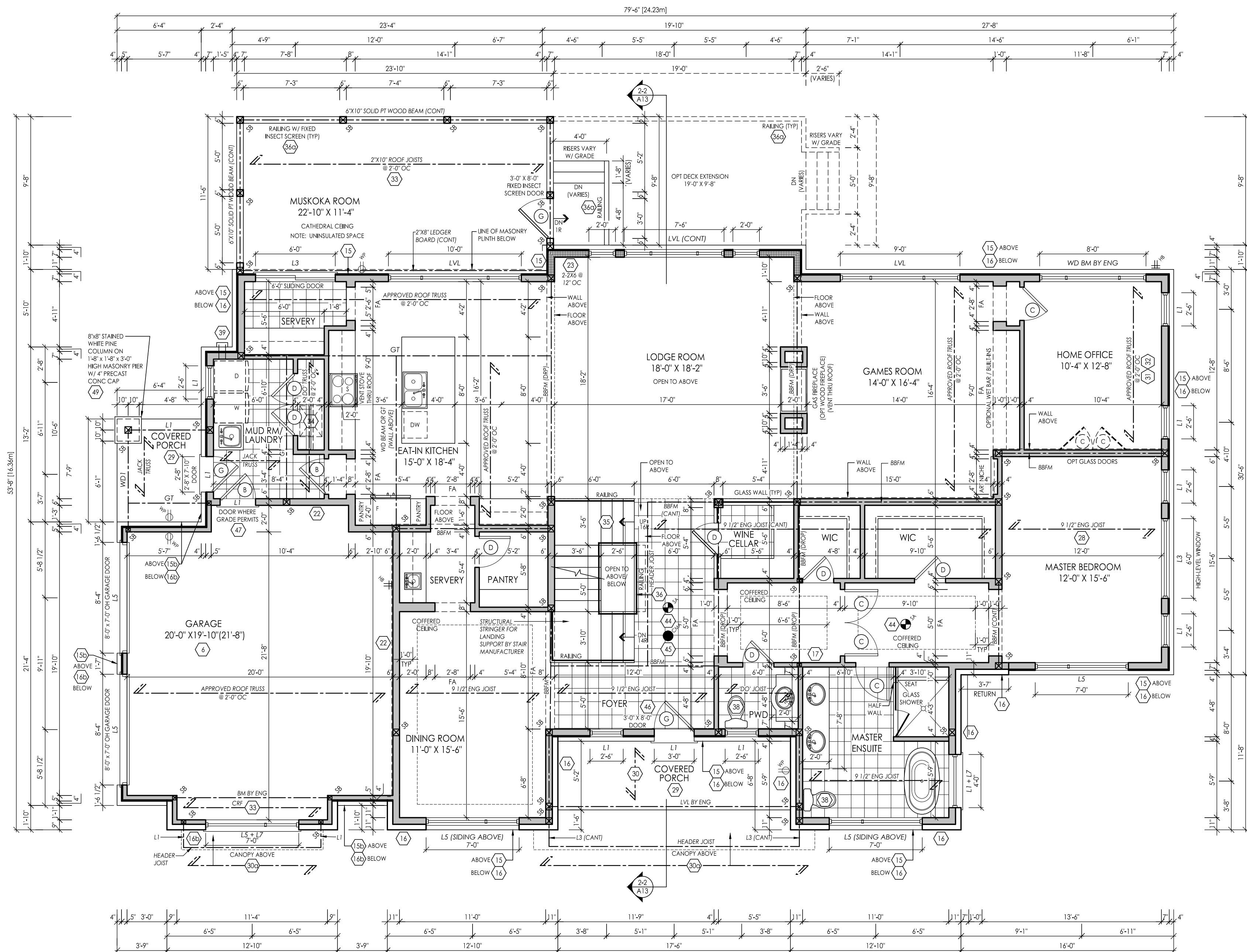

GROUND FLOOR PLAN ELEV 'B'

NOTE: ELECTRICAL, GAS AND VENT LOCATIONS ARE SCHEMATIC ONLY. TO BE COORDINATED WITH ELECTRICAL AND MECHANICAL DRAWINGS BY THE CONTRACTOR

NOTE: REFER TO FLOOR JOIST DRAWINGS FOR APPROVED FLOOR JOIST LAYOUT AND SPACING

NOTE: REFER TO TRUSS DRAWINGS FOR APPROVED TRUSS LAYOUT

NOTE: CONC FRONT PORCH
POURED PRIOR TO BRICK

NOTE: STEEL BEAM SUPPORTING
FLOOR ABOVE TO BE DROPPED
UNLESS NOTED OTHERWISE



September 24, 2021

SIGNATURE:



NOTE: REFER TO TRUSS DRAWINGS
FOR APPROVED TRUSS LAYOUT

[illegible]

client

Signature
Communities

project

Northern Lights

Huntsville

model

60-03

Azure

project #

21020

scale

$$3/16'' = 1'-0''$$

page

A6



September 24, 2021

SIGNATURE: _____

[illegible]

client

Signature
Communities

project

Northern Lights

Huntsville

model

60-03

Azure

project #

21020

scale

$$\frac{3}{16}'' = 1'-0''$$

page

A8

September 24, 2021

SIGNATURE:

[illegible]

client

Signature
Communities

project

Northern Lights

Huntsville

model

60-03

Azure

project #

21020

scale

$$3/16'' = 1'-0''$$

page

A9



September 24, 2021

SIGNATURE:



ROOF PLAN ELEV 'B'

NOTE: ALL CONVENTIONAL ROOF FRAMING TO CONFORM TO PART 9 OF THE OBC. ROOF RAFTERS THAT MEET OR CROSS OVER TRUSSES ARE TO BE 2"x4" SPF @ 24" OC WITH A 2"x4" SPF VERTICAL POST TO THE TRUSS UNDER, AT EACH CROSS POINT. POSTS LONGER THAN 6' TO BE Laterally Braced so that the distance between end points & between rows of bracing does not exceed 6'.

NOTE: REFER TO TRUSS DRAWINGS FOR APPROVED TRUSS LAYOUT	NOTE: UNLESS OTHERWISE NOTED, ROOF OVERHANGS ARE 12" STANDARD
---	--

NOTE: REFER TO STREETSCAPES FOR POSSIBLE MINOR CHANGES DUE TO GRADING CONDITIONS

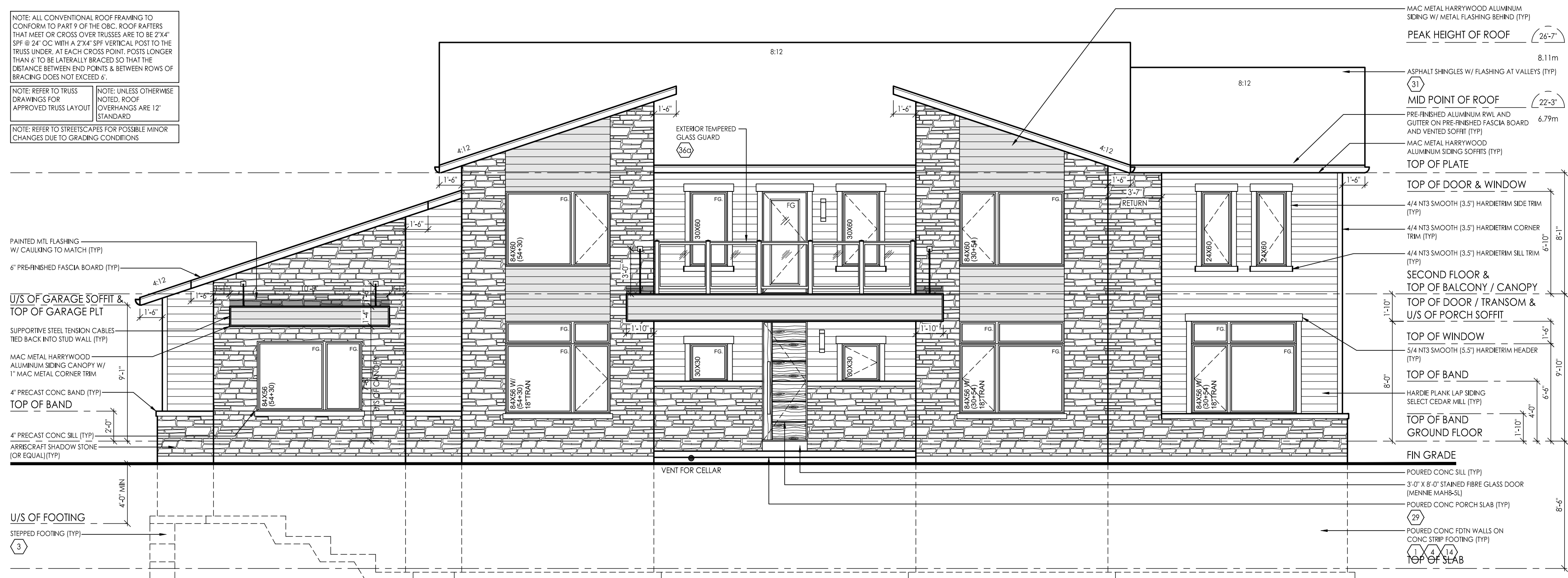

FRONT ELEVATION 'B'

SHED CONTEMPORARY

[illegible]

client

Signature
Communities

project

Northern Lights

Huntsville

model

60-03

Azure

project #

21020

scale

$$\frac{3}{16}'' = 1'-0''$$

page

A10



SIGNATURE:

[illegible]

client

Signature
Communities

project

Northern Lights

Huntsville

model

60-03

Azure

project #

21020

scale

$$\frac{3}{16}'' = 1'-0''$$

page

A11

September 24, 2021

SIGNATURE:

[illegible]

client

Signature
Communities

project

Northern Lights

Huntsville

model

60-03

Azure

project #

21020

scale

$$\frac{3}{16}'' = 1'-0''$$

page

A12

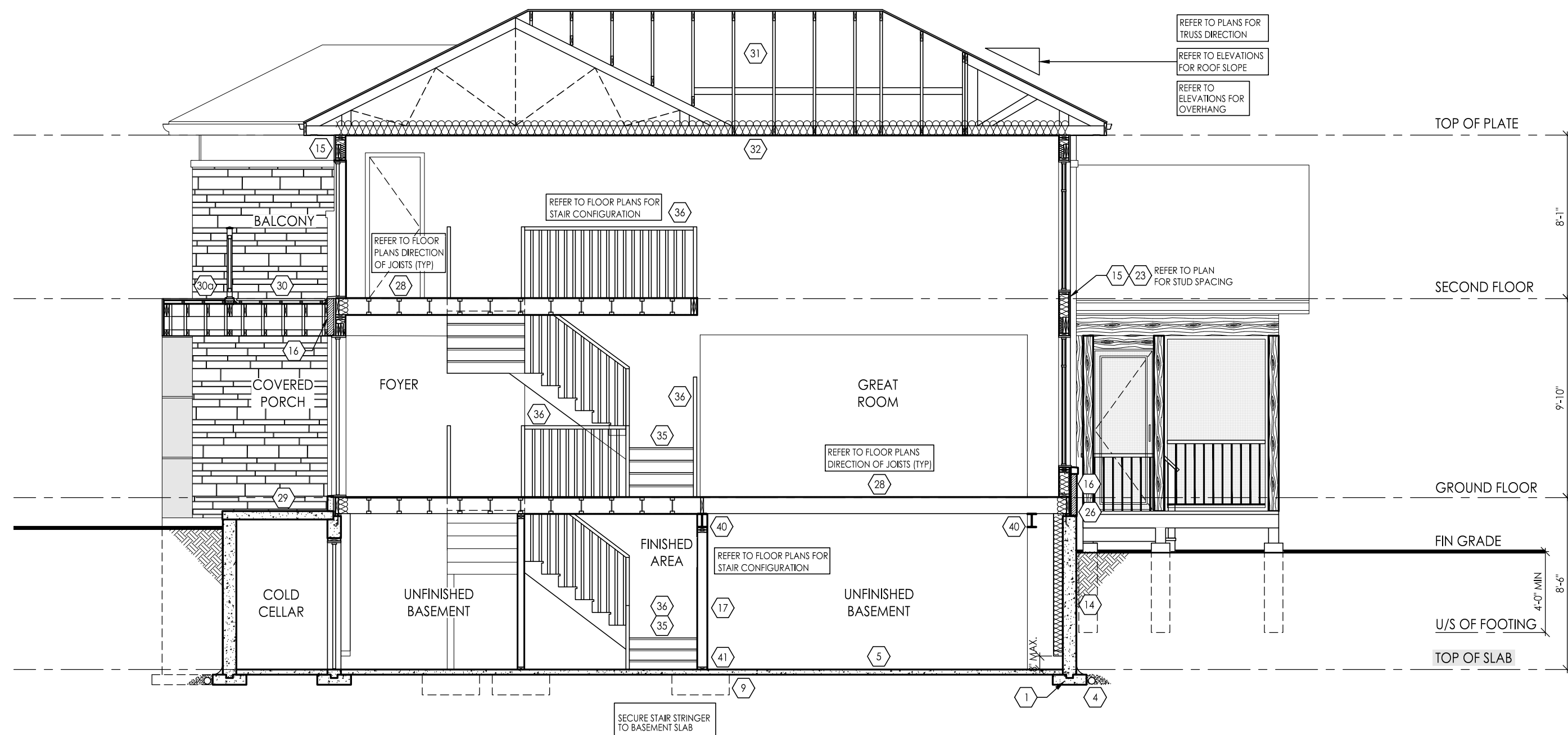

BUILDING CROSS-SECTION ELEVATION 'A' - "1-1"
TRANSITIONAL CONTEMPORARY

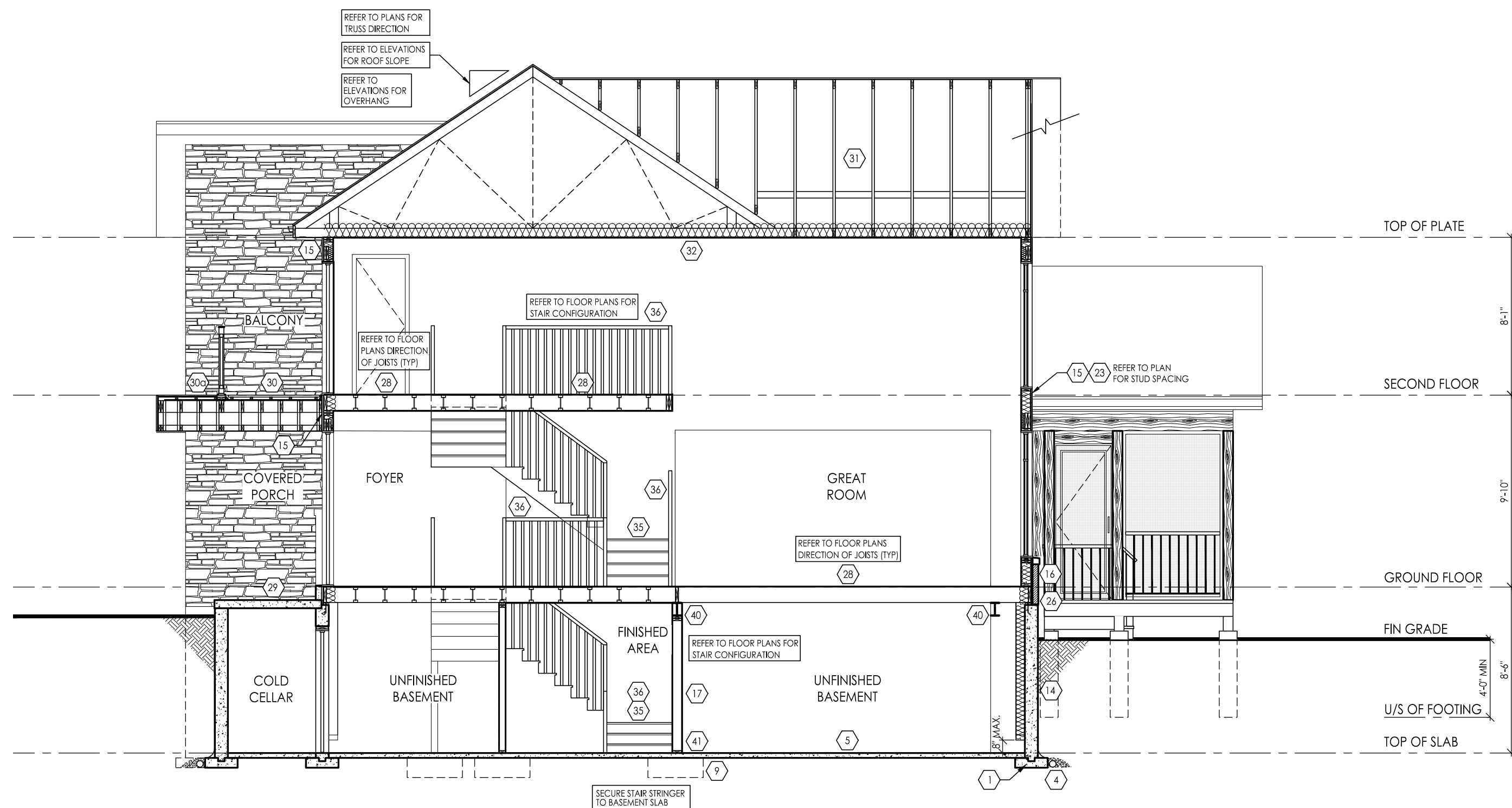

BUILDING CROSS-SECTION ELEVATION 'B' - "2-2"
SHED CONTEMPORARY

I, **RN DESIGN LTD.**, DECLARE THAT I HAVE REVIEWED AND TAKEN DESIGN RESPONSIBILITY FOR THE DESIGN OF THIS PROJECT ON BEHALF OF **RN DESIGN LTD.** UNDER THE REGULATION-32.4 OF THE BUILDING ACT, 1997. THE FIRM IS REGISTERED IN THE PROVINCE OF ONTARIO.
September 24, 2021
SIGNATURE: _____

#	revisions	date	dwn	chk
1	ISSUED FOR CLIENT REVIEW	24-SEP-21	CR	SH
2	REVISED PER CLIENT COMMENTS	15-Nov-21	WU	AL

client	Signature Communities
project	Northern Lights Huntsville
model	60-03 Azure
project #	21020
scale	3/16" = 1'-0"
page	A13