



PE 8852-1

Additional Structural

PURCHASER'S EXTRAS QUOTATION				
Bayview Heights - Phase 1				
PURCHASERS: JASON TAM and DIANE ELAYNE YUTI ONG			TEL: RES.: 416-568-5553	
LOT NUMBER		PHASE	HOUSE TYPE	
060 BLOCK 009		1	THE KATHERINE(END)-ELEV B-3 BDRM-2 BATHS	
ITEM	EXTRA / CHANGE	QTY	UNIT PRICE	EXTENDED
1	REFER TO PE #8832 ITEM #1 CLARIFICATION - BASEMENT - Purchaser has decided to proceed with upgrading Remaining Two (2) Basement Windows. See Below Item	1	\$0.00	\$0.00
237360				
2	BASEMENT - Delete Two (2) Standard Basement Windows 30 IN (W) x 16 IN (H) Install ONE (1) LARGER Basement Window 48 IN (W) x 24 IN (H) (with Possible Window Well) (See Sketch) As per Fonzie C.	1		
237361				
3	PURCHASER AWARE AND ACCEPTS THAT ANY CHANGES MADE TO UPGRADES AFTER SIGNING THIS PURCHASERS EXTRA FORM ARE SUBJECT TO A MINIMUM ADMINISTRATION FEE OF \$1,000	1	\$0.00	\$0.00
237362				



Sub Total
HST
Total

1. In the event the work on the house has progressed beyond the point where the items covered by this extra cannot be installed without entailing any unusual expense, then this order is to be cancelled and any deposit paid in connection with the same is to be refunded to the Purchaser.
2. The Vendor will undertake to incorporate the work covered by the sales extra in the construction of the house but will not be liable to the purchaser in any way, if for any reason the work covered by the extra is not carried out. In that event, any monies paid in connection with the same shall be returned to the Purchaser.
3. It is understood and agreed that if for any reason whatsoever the transaction of Purchase and Sale is not completed, the total cost of extras ordered are not refundable to the Purchaser(s).
4. Extras or changes will not be processed unless signed by the Vendor.
5. These extras may not be amended without the written consent of EARLGLEN INVESTMENTS INC..
6. The Purchaser(s) and the Vendor acknowledge and agree that this form shall not be deemed to be part of the Agreement of Purchase and Sale entered into between them, nor an addendum thereto.
7. No Estimates or orders will be accepted once construction has commenced.
8. Prices are estimates only and guaranteed for a period of 5 days only.
9. Any cancellations to this order, providing they can be cancelled, are subject to a \$500 minimum administration charge and a 10% cancellation charge for the total amount being cancelled.
10. For Visa, Mastercard and Debit payments, transactions are identified on you statement as "SHERWAY CONSTRUCTION LTD", an Authorized Visa /Mastercard/Debit Merchant and authorized Royal Pine Homes company.

Payment Summary	
<u>Paid By</u>	<u>Amount</u>
Amendment	
Total Payment:	

Bonus Summary		
Bonus Package offering (includes taxes) from Royal Pine Homes Décor Centre is being applied to this order.		
Any remaining balance(s) will be applied accordingly to extras purchased.		
Bonus Package Offering		
<u>Invoice Number</u>	<u>Date</u>	<u>Amount</u>
8832	17-Jun-25	
8832	17-Jun-25	
8835		
Total Bonus Used:		
Remaining Balance:		

Initials: JT DO

PREPARED BY: Melissa Di Marino  
PRINTED: 30-Jun-25 at 9:58 am  
RoyInvoiceSQL.rpt 07aug20

CONSTRUCTION SCHEDULING APPROVAL	
PER:	
DATE:	





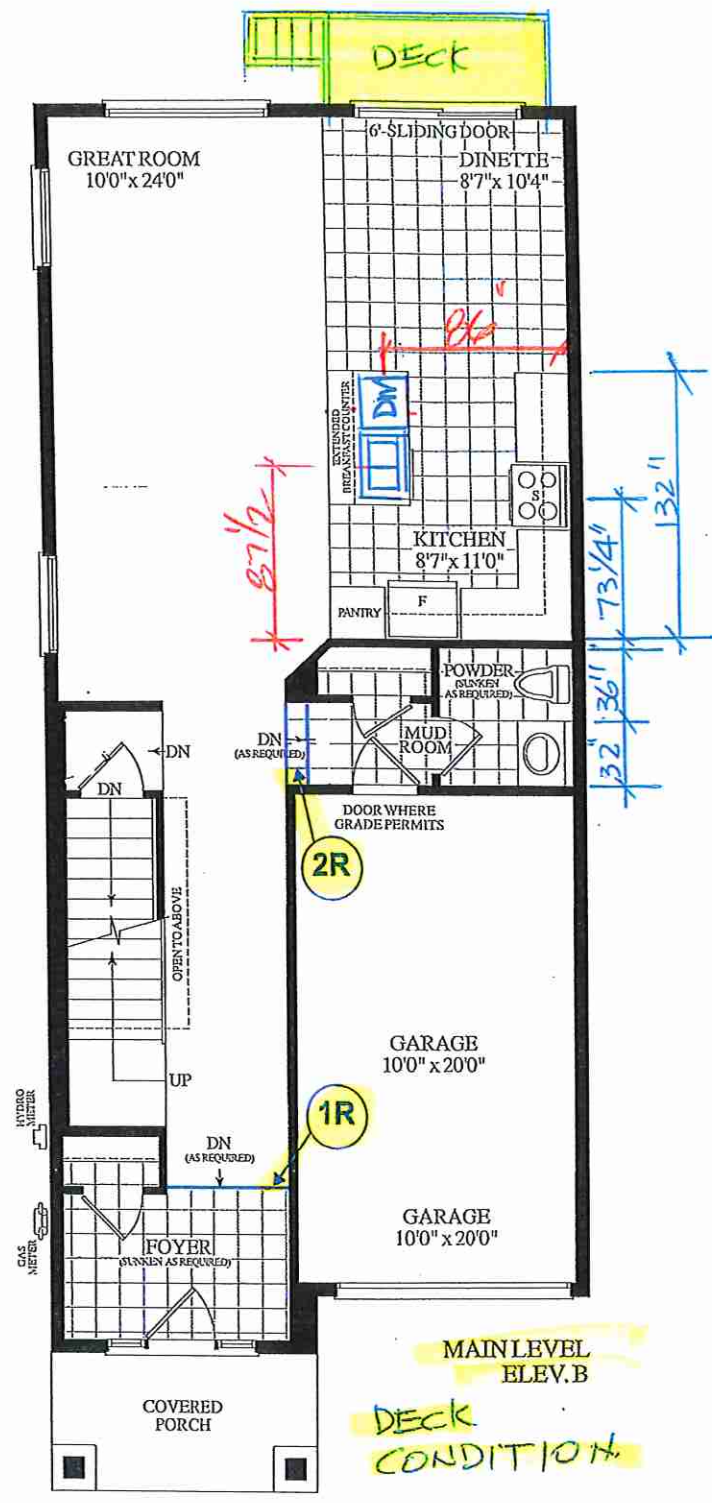
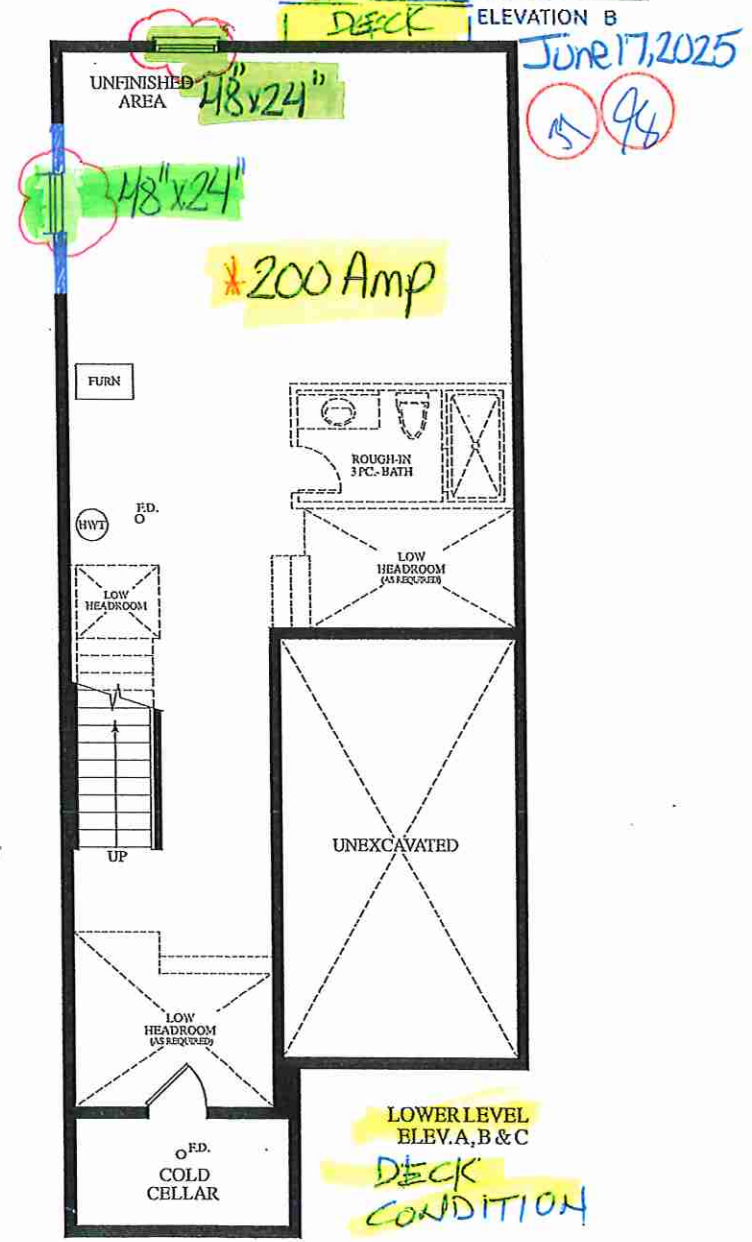
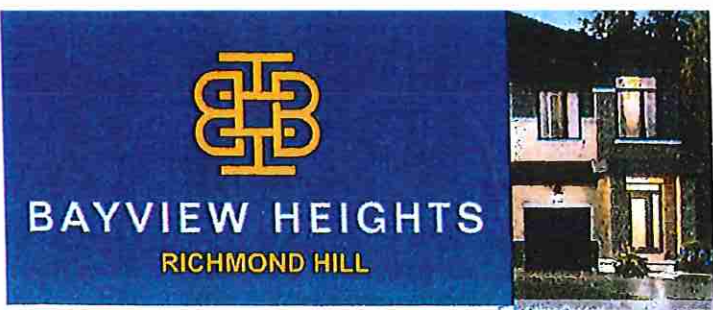

Materials, specifications and floor plans are subject to change without notice. All renderings are artist's concept. All floor plans are approximate dimensions. Actual usable floor space may vary from the stated floor area. E.&O.E.

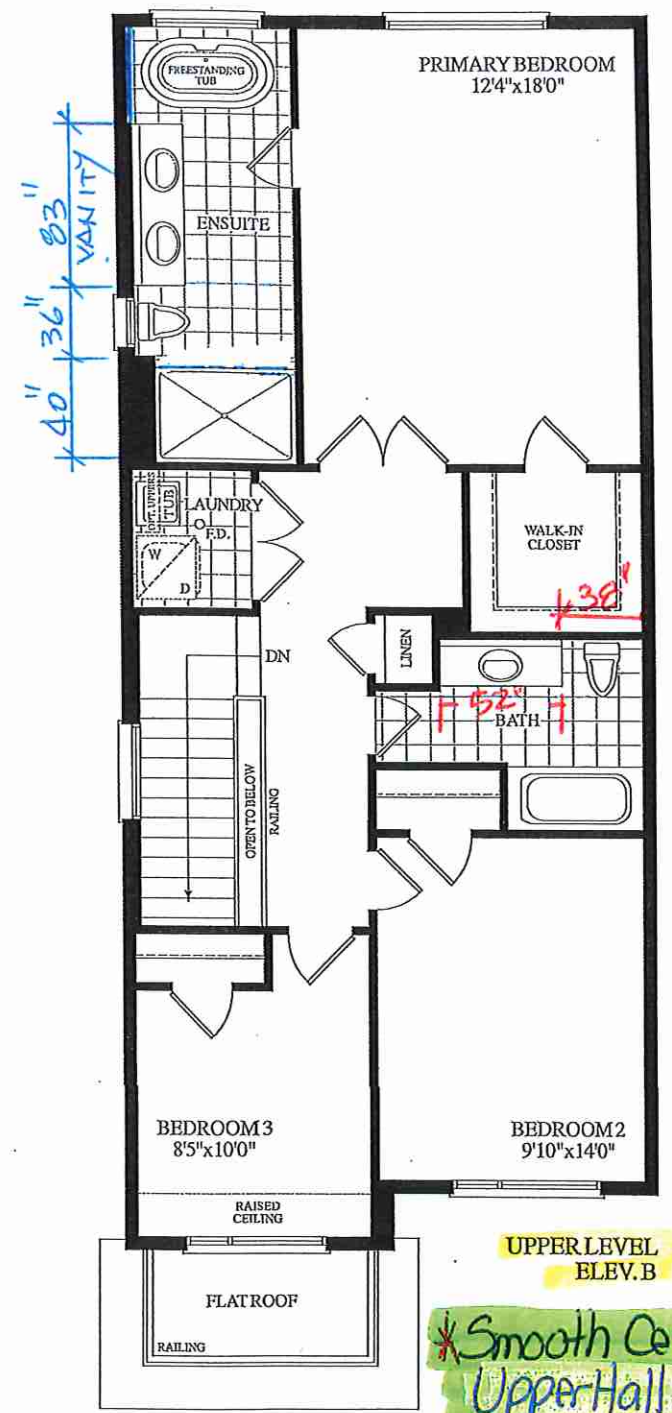

BLK.9 TH. 60 20-18 THE KATHERINE (END) EL. B 3 BDRM 2 BATH 1815 SQ.FT.