



CONSTRUCTION SUMMARY
EARLGLEN INVESTMENTS INC.

PURCHASERS: THOMAS RANCO SU and WING YAN KOON

TEL: RES.: 647-991-7388

LOT NUMBER	PHASE	HOUSE TYPE	CLOSING DATE
102 BLOCK 016	1	THE KATHERINE(END)-ELEV C-3 BDRM-3 BATHS	04-Aug-26

Offer Worksheet	BONUS PACKAGE: PURCHASER TO RECEIVE \$10,000 (INCLUSIVE OF TAXES) WORTH OF UPGRADES AT DECOR CENTER AT TIME OF COLOUR CHART. Note:
Offer Worksheet	APPLIANCE PACKAGE: PURCHASER TO RECEIVE 5 APPLIANCES TO INCLUDE FRIDGE, STOVE, DISHWASHER WITH STAINLESS STEEL FINISH AND WHITE WASHER & DRYER AS PER VENDORS SAMPLES. Note:
Offer Worksheet	COMPLETE CENTRAL AIR CONDITIONING SYSTEM, AS PER VENDORS STANDARD SAMPLES. Note:
Offer Worksheet	VENDOR AGREES TO SUPPLY AND INSTALL 7 1/2inch LAMINATE FLOORING ON UPPER HALLWAY, AS PER PLAN AND AS PER VENDORS STANDARD SAMPLES. Note:
Offer Worksheet	STAINED STAIRCASE/HANDRAIL FROM MAIN FLOOR TO SECOND FLOOR (from builders standard samples) Note:



CONSTRUCTION SUMMARY
EARLGLEN INVESTMENTS INC.

PURCHASERS: THOMAS RANCO SU and WING YAN KOON

TEL: RES.: 647-991-7388

LOT NUMBER	PHASE	HOUSE TYPE	CLOSING DATE
102 BLOCK 016	1	THE KATHERINE(END)-ELEV C-3 BDRM-3 BATHS	04-Aug-26

Date Added: 08-Jul-25 Invoice Number: 8858

<p>1 - Install Standard Cable Rough-Ins (x2) and Install Standard Telephone Rough-Ins (x2) (See Sketch)</p> <p>Note:</p>
<p>1 - BEDROOM #3 - Install ONE (1) CAT 6 ROUGH-IN at Bedroom #3 (See Sketch)</p> <p>Note:</p>
<p>1 - MAIN HALL - Delete builders standard ceiling lights, Install FOUR (x4) LED POT LIGHTS Controlled by ONE (1) Switch at Main Hall (See Sketch)</p> <p>Note:</p>
<p>1 - GREAT ROOM - In addition to builders standard ceiling light, Install SIX (x6) LED POT LIGHTS Controlled by ONE (1) Seperate Switch at Great Room (See Sketch)</p> <p>Note:</p>
<p>1 - KITCHEN - In addition to builders standard ceiling light, Install ONE (1) ADDITIONAL CEILING LIGHT Controlled by ONE(1) Seperate Switch. To be installed centred above kitchen island (See Sketch)</p> <p>Note:</p>
<p>1 - MAIN FLOOR & UPPER HALL - FLOORING - Install UPGRADE Laminate Flooring - 7 1/2" TORLYS HIGHLAND CARLISLE NAUTRAL OAK EEH-287 in lieu of builders standard Natural Oak Laminate. To be installed throughout main floor and upper hall, where applicable.</p> <p>Note: To Include; Main Hall, Great Room, Upper Hall and Applicable Landings (See Sketch)</p>
<p>1 - 2ND FLOOR BEDROOMS - FLOORING - Install UPGRADE Laminate Flooring - 7 1/2" TORLYS HIGHLAND CARLISLE NAUTRAL OAK EEH-287 in lieu of builders standard broadloom. To be installed throughout 2nd floor bedrooms where applicable.</p> <p>Note: To Include; Primary Bedroom, Bedroom #2 and Bedroom #3 (See Sketch)</p>
<p>1 - STAIRCASE - Stain Oak Staircase from Main Floor to Second Floor, where applicable. To be Stained - Mirage Red Oak WHITE MIST - To Include; Treads, Risers, Handrail and Post, where applicable (See Sketch)</p> <p>Note: **UPGRADE INCLUDED IN APAS**</p>
<p>1 - STAIRCASE VS FLOORING</p> <p>WOOD SPECIES DIFFERENCE:</p> <p>STAIRCASE - The purchaser was advised and therefore accepts and acknowledges that the wood species of the staircase and flooring chosen do not match. This difference may result in a stain colour variance.</p> <p>Note: The purchaser agrees that the vendor is to be exempt from any and all claims by the purchaser regarding this colour variance.</p>
<p>1 - STAIRCASE VS FLOORING</p> <p>STAINING DIFFERENCE:</p> <p>STAIRCASE - The purchaser was advised and therefore accepts and acknowledges that the stain of the staircase and flooring chosen do not match. This difference might result in an undesirable colour variance.</p> <p>Note: The purchaser agrees that the vendor is to be exempt from any and all claims by the purchaser regarding this colour variance.</p>
<p>1 - MAIN FLOOR - FLOORING - TILES - Install UPGRADE #1 TILES - 18x18 LIVORNO GRIS - To be installed throughout main floor, where applicable. To Include; Foyer, Powder Room, Mud Room and Kitchen/Dinette (See Sketch)</p> <p>Note:</p>
<p>1 - KITCHEN & BATHROOMS - Purchaser has DECLINED All Upgrades offered during decor appointment at the decor centre for kitchen & bathroom cabinetry. Standard Kitchen Layout & Standard Bathroom Vanities to be installed as per standard plan. (See Sketch)</p> <p>Note:</p>
<p>1 - APPLIANCES – INSTALL STANDARD APPLIANCE PACKAGE (See Attached)</p> <p>Note:</p>
<p>1 - KITCHEN - COUNTERTOP - Install Builders Standard Stone Countertop – EVEREST MAPLE WHITE with STANDARD " A " EDGE PROFILE - To be installed throughout kitchen, where applicable (does not include stone backsplash) (See Sketch)</p> <p>Note:</p>



CONSTRUCTION SUMMARY
EARLGLEN INVESTMENTS INC.

PURCHASERS: THOMAS RANCO SU and WING YAN KOON

TEL: RES.: 647-991-7388

LOT NUMBER	PHASE	HOUSE TYPE	CLOSING DATE	
102 BLOCK 016	1	THE KATHERINE(END)-ELEV C-3 BDRM-3 BATHS	04-Aug-26	

Date Added: 08-Jul-25 Invoice Number: 8858

<p>1 - DISCLAIMER - STONE COUNTERTOP; KITCHEN - Due to the many variables that can affect the pattern, colour and/or design and “pitting” of stone products, stone installed will not be identical to the samples displayed. Note: Every effort is made to provide stone countertops as close as possible but the vendor is not responsible for results which differ from the sample displayed. All countertop surfaces may have seams, and product pattern and shade can change in areas containing seams.</p>
<p>1 - DISCLAIMER - STONE COUNTERTOP; KITCHEN - Stone slabs vary in size & all seams are visible & the fabricator reserves the right to position the seams as necessary. Note:</p>
<p>1 - KITCHEN - BACKSPLASH - Install UPGRADE Kitchen Backsplash Tile - 3x6 SUBWAY SILVER GREY BRIGHT - To be installed throughout kitchen backsplash area, where applicable. (does not include behind the fridge or stove) (See Sketch) Note:</p>
<p>1 - KITCHEN - BACKSPLASH - Install Upgrade Kitchen Backsplash Tile - 3x6 SUBWAY SILVER GREY BRIGHT - To be installed in UPGRADE BRICK PATTERN throughout kitchen backsplash area, where applicable. (does not include behind the fridge or stove) (See Sketch) Note:</p>
<p>1 - KITCHEN - KITCHEN SINK - Install Builders Standard Undermount Sink – Kindred Undermount Sink – Model #RDU 1831/7 Note:</p>
<p>1 - KITCHEN - KITCHEN FAUCET - Install Builders Standard Faucet - MOEN Method Single Handle Pull-Out (Single Hole) Kitchen Faucet - Model # 7585 – Chrome Note:</p>
<p>1 - POWDER ROOM - COUNTERTOP - Install Builders Standard Stone Countertop – EVEREST WHITE GALAXY with STANDARD " A " EDGE PROFILE - To be installed throughout powder room vanity, where applicable (Includes Applicable Splash) (See Sketch) Note:</p>
<p>1 - PRIMARY ENSUITE - COUNTERTOP - Install Builders Standard Stone Countertop – EVEREST GREY GALAXY with STANDARD " A " EDGE PROFILE - To be installed throughout primary ensuite vanity, where applicable (Includes Applicable Splash) (See Sketch) Note:</p>
<p>1 - MAIN BATH - COUNTERTOP - Install Builders Standard Stone Countertop – EVEREST GREY GALAXY with STANDARD " A " EDGE PROFILE - To be installed throughout main bath vanity, where applicable (Includes Applicable Splash) (See Sketch) Note:</p>
<p>1 - ENSUITE #2 - COUNTERTOP - Install Builders Standard Stone Countertop – EVEREST GREY GALAXY with STANDARD " A " EDGE PROFILE - To be installed throughout ensuite #2 vanity, where applicable (Includes Applicable Splash) (See Sketch) Note:</p>
<p>1 - DISCLAIMER - STONE COUNTERTOP; ALL BATHROOMS - Due to the many variables that can affect the pattern, colour and/or design and “pitting” of stone products, stone installed will not be identical to the samples displayed. Note: Every effort is made to provide stone countertops as close as possible but the vendor is not responsible for results which differ from the sample displayed. All countertop surfaces may have seams, and product pattern and shade can change in areas containing seams.</p>
<p>1 - CLARIFICATION - PLUMBING FIXTURES AND PLUMBING FAUCETS; ALL BATHROOMS - Install Builders Standard Plumbing Fixtures and Install Builders Standard Plumbing Faucets throughout all bathrooms, where applicable. Note: To Include; Powder Room, Primary Ensuite, Main Bath and Ensuite #2 (See Sketch)</p>
<p>1 - PRIMARY ENSUITE - Purchaser has DECLINED Upgrade to Install tiles on Primary Ensuite shower stall ceiling. Purchaser accepts and acknowledges NO TILES will be installed on primary ensuite shower ceiling. Note:</p>
<p>1 - ENSUITE #2 - Purchaser has DECLINED Upgrade to Install tiles on Ensuite #2 shower stall ceiling. Purchaser accepts and acknowledges NO TILES will be installed on ensuite #2 shower ceiling. Note:</p>



CONSTRUCTION SUMMARY
EARLGLEN INVESTMENTS INC.

PURCHASERS: THOMAS RANCO SU and WING YAN KOON TEL: RES.: 647-991-7388

LOT NUMBER	PHASE	HOUSE TYPE	CLOSING DATE
102 BLOCK 016	1	THE KATHERINE(END)-ELEV C-3 BDRM-3 BATHS	04-Aug-26

Date Added: 08-Jul-25 Invoice Number: 8858

1 - MAIN BATH - Purchaser has DECLINED Upgrade to Install tiles on Main Bath tub/shower stall ceiling.
Purchaser accepts and acknowledges NO TILES will be installed on Main Bath tub/shower ceiling.
Note:

1 - BONUS PACKAGE - REFER TO PE #8857, ITEM #5 - PURCHASER HAS APPLIED REMAINING \$4,576.00 (Includes Taxes) WORTH OF UPGRADE PROMOTIONAL PACKAGE TOWARDS THE PURCHASE OF DECOR UPGRADES COMPLETED AT THE DECOR CENTRE
Note:

1 - PURCHASER HAS ATTENDED A DECOR APPOINTMENT AT THE DESIGN STUDIO AND HAS DECLINED ANY ADDITIONAL UPGRADES. Purchaser accepts and acknowledges that there will be no further changes/additions/deletions to be made upon signing on JULY 4,2025
Note:

1 - PURCHASER AWARE AND ACCEPTS THAT ANY CHANGES MADE TO UPGRADES AFTER SIGNING THIS PURCHASERS EXTRA FORM ARE SUBJECT TO A MINIMUM ADMINISTRATION FEE OF \$1,000
Note:

Date Added: 04-Jul-25 Invoice Number: 8857

3 - BASEMENT - WINDOWS - Enlarge TREE (3) Basement Windows from Standard 30 IN (W) x 16 IN (H) to LARGER 30 IN (W) x 24 IN (H) (with possible window wells) (See Sketch)
Note:

1 - CLARIFICATION;
COLD CELLAR - Purchaser has Declined Upgrade to install window at cold cellar. Purchaser accepts and acknowledges NO Window will be installed at cold cellar as per standard plan (See Sketch)
Note:

1 - PRIMARY ENSUITE - Install UPGRADE 2x2 MOSAIC FLOOR (Includes; 6" Curb with Stone) at Primary Ensuite Shower Floor, in lieu of builders standard acrylic shower base (See Sketch)
Note: Purchaser accepts and acknowledges shower size will be altered to accommodate the upgrade shower floor

1 - ENSUITE #2 - Install UPGRADE 2x2 MOSAIC FLOOR (Includes; 6" Curb with Stone) at Ensuite #2 Shower Floor, in lieu of builders standard acrylic shower base (See Sketch)
Note:

1 - BONUS PACKAGE - PURCHASER HAS APPLIED \$10,000.00 (Includes Taxes) WORTH OF UPGRADE PROMOTIONAL PACKAGE TOWARDS THE PURCHASE OF STRUCTURAL UPGRADES COMPLETED AT THE DECOR CENTRE
Note: **Remaining Bonus Package of \$4,576.00 (Includes Taxes) will be applied to upgrades completed during decor appointment**

1 - PURCHASER HAS ATTENDED A STRUCTURAL APPOINTMENT AT THE DESIGN STUDIO AND HAS DECLINED ANY ADDITIONAL UPGRADES. Purchaser accepts and acknowledges that there will be no further structural changes/additions/deletions to be made upon signing on JULY 4,2025
Note:

1 - PURCHASER AWARE AND ACCEPTS THAT ANY CHANGES MADE TO UPGRADES AFTER SIGNING THIS PURCHASERS EXTRA FORM ARE SUBJECT TO A MINIMUM ADMINISTRATION FEE OF \$1,000
Note:

This Document is Extremely Time Sensitive - Printed 9 Jul 25 at 9:09

Page 1 of 3Page 1 of 3

Consultant:

Melissa Di Marino

Purchaser:

THOMAS RANCO SU

Purchaser:

WING YAN KOON

Vendor:

EARLGLEN INVESTMENTS INC.

Lot: 102 BLOCK 016 Project: EARLGLEN INVESTMENTS INC. Model: THE KATHERINE(END)-ELEV C-3 BDRM-3 BATHS

Printed Jul 04, 2025 12:28 pm



* INTERIOR COLOUR SCHEME *

Purchasers	Decor Consultant	Model and Elevation	Telephone Res. / Bus	Project	Closing Date	Property
THOMAS RANCO SU & WING YAN KOON	Melissa Di Marino	20-18 THE KATHERINE(END)-ELEV C-3 BDRM-3 BATHS	(647) 991-7388 /	EARLGLEN INVESTMENTS INC.	04/08/2026	102 BLOCK 016

Page 2 of 3

	Interior Paint	Cabinet	Countertop	Counter Edge	Handle / Knob
	Description	Style			
Primary Ensuite	STANDARD - SILVER BIRCH	CATEGORY 1 - LP LAMINATE WILLOW GREY (SM) - QTC 1622 (STD)	✓ EVEREST GREY GALAXY (STD)	✓ " A " EDGE (STD)	DH00010
Main Bath	STANDARD - SILVER BIRCH	CATEGORY 1 - LP LAMINATE WILLOW GREY (SM) - QTC 1622 (STD)	✓ EVEREST GREY GALAXY (STD)	✓ " A " EDGE (STD)	DH00010
Ensuite #2	STANDARD - SILVER BIRCH	CATEGORY 1 - LP LAMINATE WILLOW GREY (SM) - QTC 1622 (STD)	✓ EVEREST GREY GALAXY (STD)	✓ " A " EDGE (STD)	DH00010
Laundry (2nd Floor)	STANDARD - SILVER BIRCH	NONE	NONE	NONE	NONE
Powder Room	STANDARD - SILVER BIRCH	CATEGROY 1 - LP LAMINATE DORATO GREY (TX) - QTC 1622 (STD)	EVERESY WHITE GALAXY (STD)	" A " EDGE (STD)	DH00010
Mud Room	STANDARD - SILVER BIRCH	N/A	N/A	N/A	N/A
Kitchen/Dinette	STANDARD - SILVER BIRCH	CATEGROY 1 - LP LAMINATE TUNDRA (TX)(VG) - QTC 1622 (STD)	✓ EVEREST MAPLE WHITE (STD)	✓ " A " EDGE (STD)	DH00010
Foyer	STANDARD - SILVER BIRCH				
Main Hall	STANDARD - SILVER BIRCH				
Great Room	STANDARD - SILVER BIRCH				
Upper Hall	STANDARD - SILVER BIRCH				
Primary Bedroom	STANDARD - SILVER BIRCH				
Bedroom 2	STANDARD - SILVER BIRCH				
Bedroom 3	STANDARD - SILVER BIRCH				

Appliance Opening/Dimension

Fridge Size	See Attached QTK Layout	Range	See Attached QTK Layout
Built-Ins	None	Microwave	None
Hood Fan	See Attached QTK Layout	Exhaust Opening	<input checked="" type="radio"/> 6" <input type="radio"/> 8"
Dishwasher Cabinet	See Attached QTK Layout		

Fireplace

Fireplace	N/A	Fireplace	N/A
Location Flooring	N/A	Location Flooring	N/A
Style	N/A	Style	N/A
Finish	N/A	Finish	N/A
Marble	N/A	Marble	N/A
Hearth	N/A	Hearth	N/A

Notes

**Kitchen Sink - Install Standard Undermount Sink - Kindred Undermount Sink – Model #RDU1831/7 **Kitchen Faucet - Install Standard Faucet - MOEN Method Single Handle Pull-Out (Single Hole) Kitchen Faucet - Model # 7585 – Chrome **APPLIANCES - STANDARD APPLIANCE PACKAGE (See Attached)

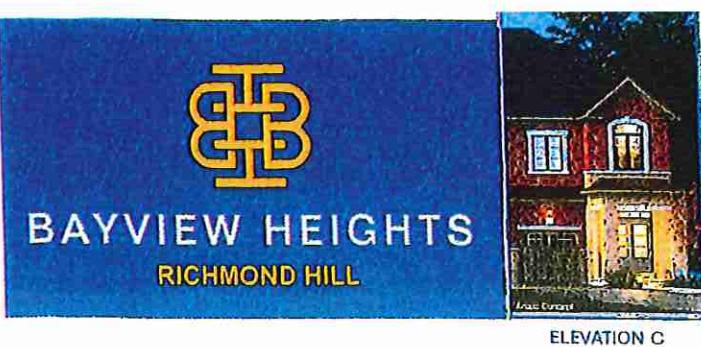

Cable - (x2)
 Telephone - (x2)
 CAT6 (x1)
 Conduit (x1)

Materials, specifications and floor plans are subject to change without notice. All renderings are artist's concept. All floor plans are approximate dimensions. Actual usable floor space may vary from the stated floor area. E.&O.E.

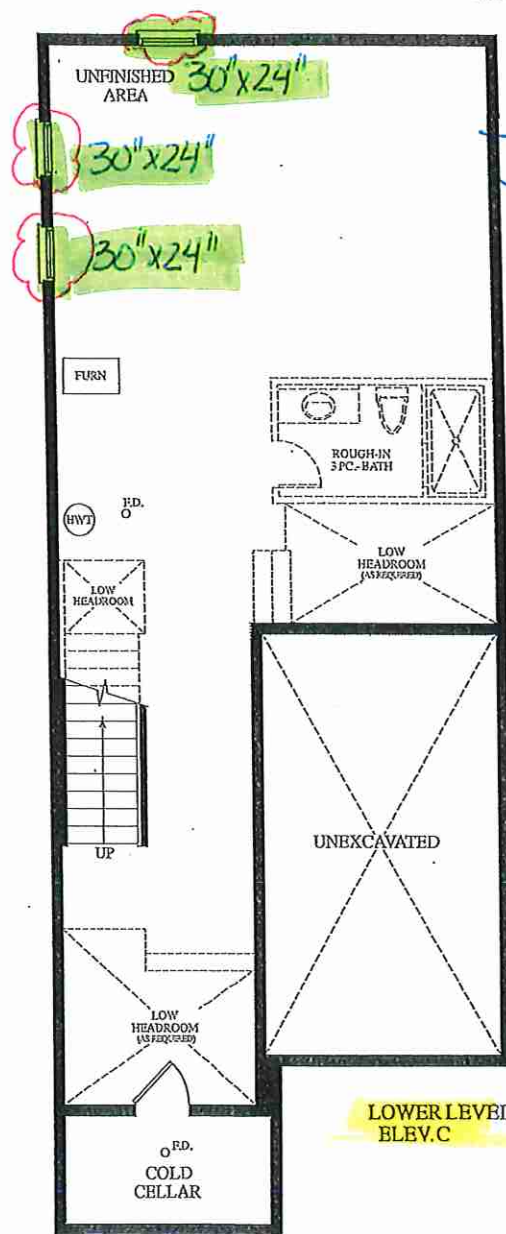

LOWER LEVEL
ELEV. C

July 4, 2025

6 Pot Lights w
1 switch

4 Pot Lights w
1 switch

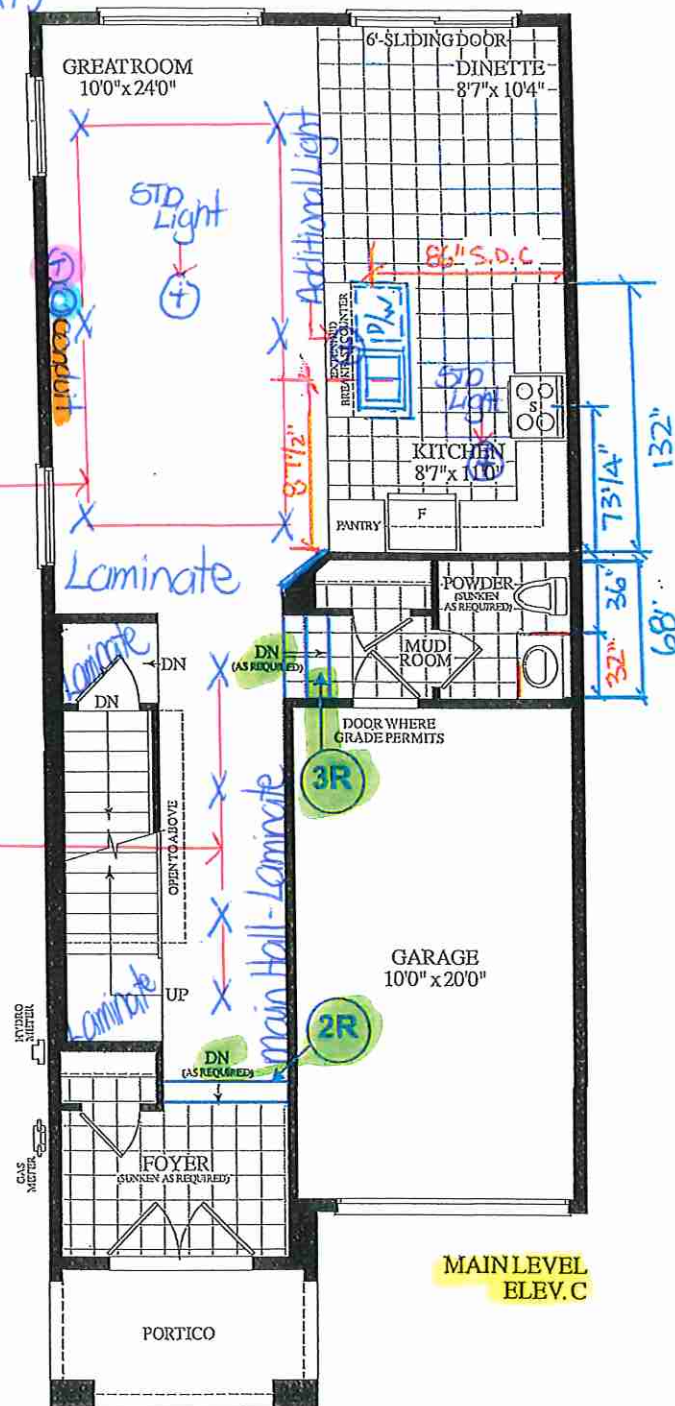

MAIN LEVEL
ELEV. C

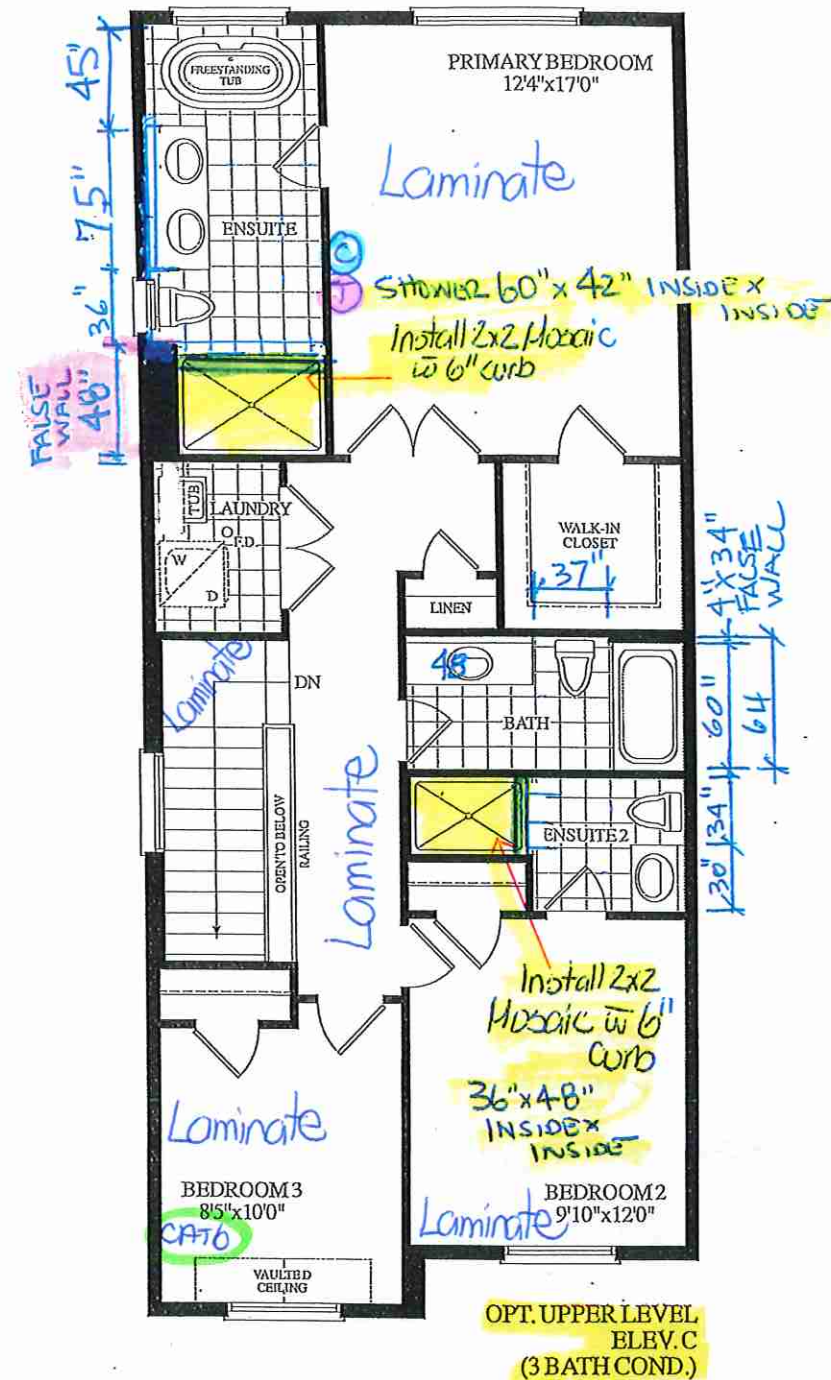

OPT. UPPER LEVEL
ELEV. C
(3 BATH COND.)

Lot 102 / BIK 16



80 Sante Drive, Vaughan, ON L4K 3C4
T 416.746.1811 F 905.761.5901
www.QTK.ca info@qtk.ca

CLIENT: ROYAL PINE HOMES	JOB NAME: 2018	ROOM: KITCHEN	DRAWN BY: PS
SITE: EARLGLLEN	DOOR STYLE: __	DOOR HANDLE: __	SCALE: 1/2" = 1'-0"
PHONE: __	FINISH: __	DRW HANDLE: __	DATE: 07 APRIL 2025
EMAIL: __	SPECIES: __	TOP: __	PAGE: 1 OF 1
COMMENTS:	<div> <div>CUSTOMER INITIALS:</div> <div>CUSTOMER INITIALS:</div> </div>		

Customer Agrees and Accepts the following conditions: 1. The Drawing is a representation only and the installed cabinetry may vary slightly in product size, measurements, handle appearance and location and other details. Although Quality Tops & Kitchens Ltd. (QTK) does it's best to manufacture exactly what is shown here outside factors may prevent that and some variance is to be expected and accepted by the customer. 2. These drawings represent the intellectual property of QTK and as such the customer understands and accepts that all deposits given by the customer to QTK are non-refundable after QTK has supplied drawings (either physically or electronically) to the customer. If the customer decides to cancel the order after QTK has submitted drawings to the customer, the deposit will then be considered a design fee and no money will be returned to the customer. Door/drawer fronts with inner profiles may receive slab fronts due to rail size restrictions based on width/height of the panels or site conditions.

KITCHEN PLAN

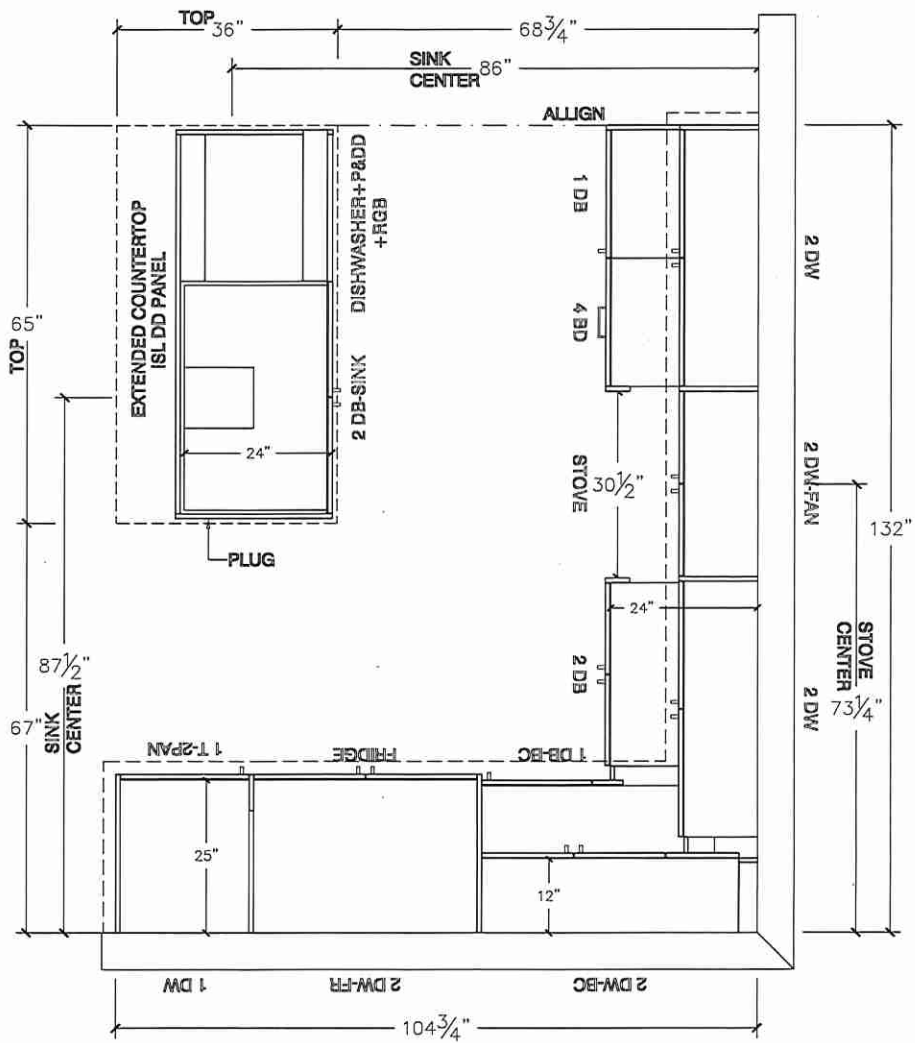

67

Lot 102 / BIK 16



80 Sante Drive, Vaughan, ON L4K 3C4
T 416.746.1811 F 905.761.5901
www.QTK.ca info@qtk.ca

CLIENT: ROYAL PINE HOMES	JOB NAME: 2018	ROOM: KITCHEN	DRAWN BY: PS
SITE: EARLGLEN	DOOR STYLE: __	DOOR HANDLE: __	SCALE: 3/8" = 1'-0"
PHONE: __	FINISH: __	DRW HANDLE: __	DATE: 07 APRIL 2025
EMAIL: __	SPECIES: __	TOP: __	PAGE: 1 OF 1
COMMENTS:	CUSTOMER INITIALS: _____		
Customer Agrees and Accepts the following conditions: 1. The Drawing is a representation only and the installed cabinetry may vary slightly in product size, measurements, handle appearance and location and other details. Although Quality Tops & Kitchens Ltd. (QTK) does it's best to manufacture exactly what is shown here outside factors may prevent that and some variance is to be expected and accepted by the customer. 2. These drawings represent the intellectual property of QTK and as such the customer understands and accepts that all deposits given by the customer to QTK are non-refundable after QTK has supplied drawings (either physically or electronically) to the customer. If the customer decides to cancel the order after QTK has submitted drawings to the customer, the deposit will then be considered a design fee and no money will be returned to the customer. Door/drawer fronts with inner profiles may receive slab fronts due to rail size restrictions based on width/height of the panels or site conditions.			

STOVE WALL ELEVATION

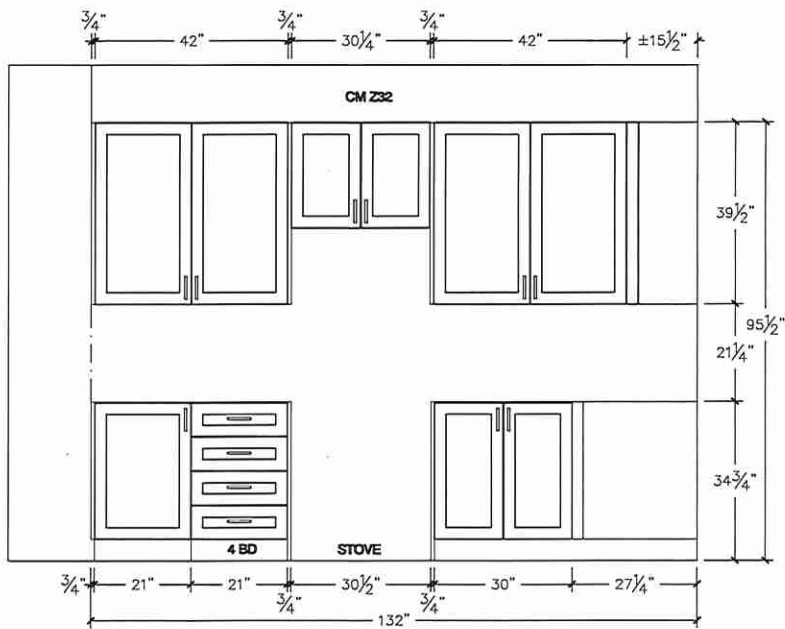

FRIDGE WALL ELEVATION

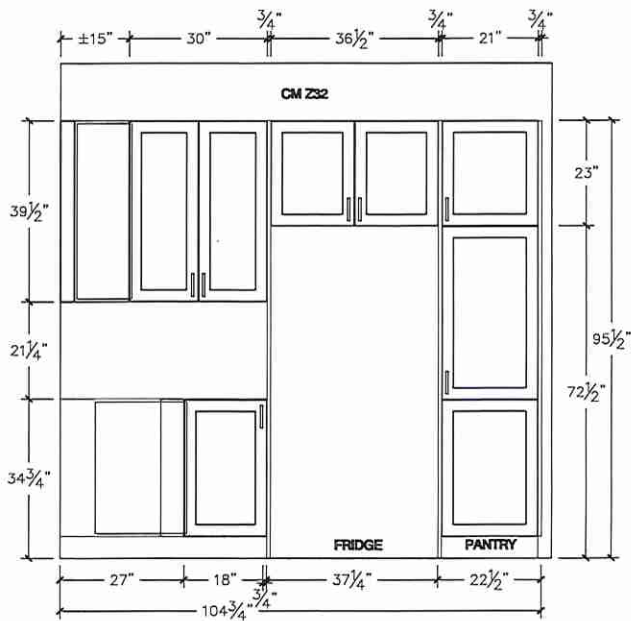

Lot 102 / BIK 16



80 Sante Drive, Vaughan, ON L4K 3C4
T 416.746.1811 F 905.761.5901
www.QTK.ca info@qtk.ca

CLIENT: ROYAL PINE HOMES	JOB NAME: 2018	ROOM: ROOM	DRAWN BY: PS
SITE: EARLGLEN	DOOR STYLE: _	DOOR HANDLE: _	SCALE: 1/2" = 1'-0"
PHONE: _	FINISH: _	DRW HANDLE: _	DATE: 02 APRIL 2025
EMAIL: _	SPECIES: _	TOP: _	PAGE: 1 OF 1
COMMENTS:	CUSTOMER INITIALS: _____		

Customer Agrees and Accepts the following conditions: 1. The Drawing is a representation only and the installed cabinetry may vary slightly in product size, measurements, handle appearance and location and other details. Although Quality Tops & Kitchens Ltd. (QTK) does it's best to manufacture exactly what is shown here outside factors may prevent that and some variance is to be expected and accepted by the customer. 2. These drawings represent the intellectual property of QTK and as such the customer understands and accepts that all deposits given by the customer to QTK are non-refundable after QTK has supplied drawings (either physically or electronically) to the customer. If the customer decides to cancel the order after QTK has submitted drawings to the customer, the deposit will then be considered a design fee and no money will be returned to the customer. Door/drawer fronts with inner profiles may receive slab fronts due to rail size restrictions based on width/height of the panels or site conditions.

ISLAND FRONT ELEVATION

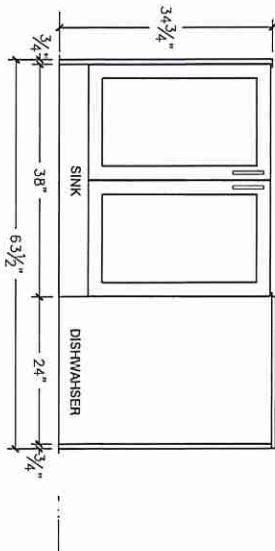

ISLAND REAR ELEVATION

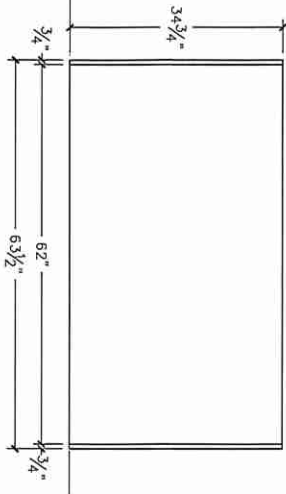

ISLAND SIDE ELEVATION

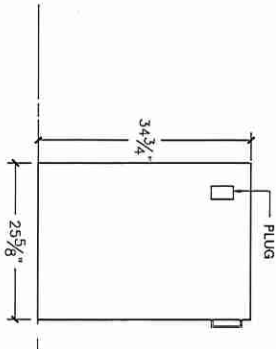

Lot 102 / BIK 16



80 Sante Drive, Vaughan, ON L4K 3C4
T 416.746.1811 F 905.761.5901
www.QTK.ca info@qtk.ca

CLIENT: ROYAL PINE HOMES	JOB NAME: 2018	ROOM:	DRAWN BY: PS
SITE: EARLGLLEN	DOOR STYLE: —	DOOR HANDLE: —	SCALE: 1/2" = 1'-0"
PHONE: —	FINISH: —	DRW HANDLE: —	DATE: 07 APRIL 2025
EMAIL: —	SPECIES: —	TOP: —	PAGE: 1 OF 1
COMMENTS:	CUSTOMER INITIALS:		

Customer Agrees and Accepts the following conditions: 1. The Drawing is a representation only and the installed cabinetry may vary slightly in product size, measurements, handle appearance and location and other details. Although Quality Topz & Kitchens Ltd. (QTK) does it's best to manufacture exactly what is shown here outside factors may prevent that and some variance is to be expected and accepted by the customer. 2. These drawings represent the intellectual property of QTK and as such the customer understands and accepts that all deposits given by the customer to QTK are non-refundable after QTK has supplied drawings (either physically or electronically) to the customer. If the customer decides to cancel the order after QTK has submitted drawings to the customer, the deposit will then be considered a design fee and no money will be returned to the customer. Door/drawer fronts with inner profiles may receive slab fronts due to rail size restrictions based on width/height of the panels or site conditions.

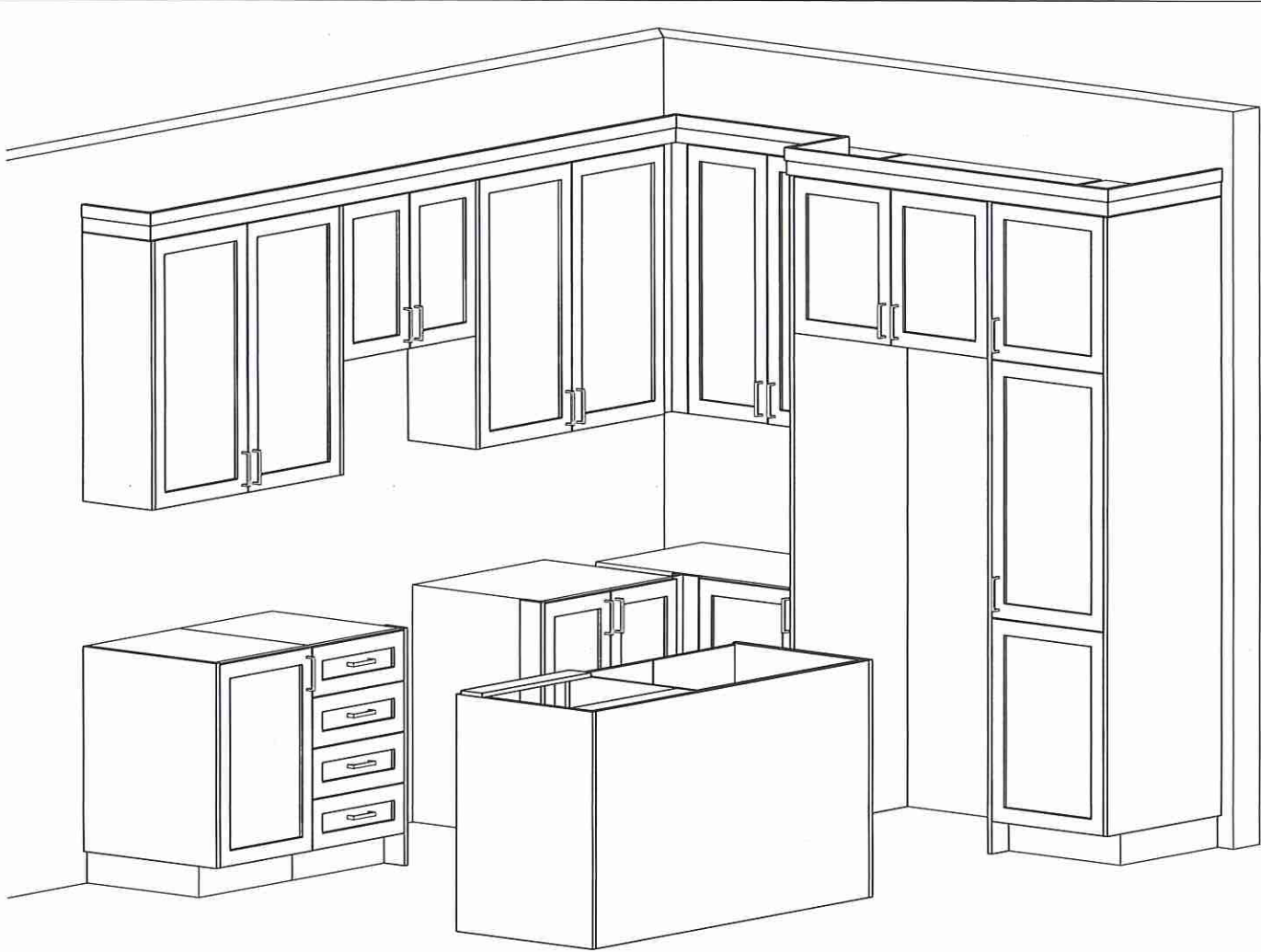

Lot 102 / BIK 16



80 Sante Drive, Vaughan, ON L4K 3C4
T 416.746.1811 F 905.761.5901
www.QTK.ca info@qtk.ca

CLIENT: ROYAL PINE HOMES	JOB NAME: 2018	ROOM: VANITIES	DRAWN BY: PS
SITE: EARLGLLEN	DOOR STYLE: —	DOOR HANDLE: —	SCALE: 1/2" = 1'-0"
PHONE: —	FINISH: —	DRW HANDLE: —	DATE: 07 APRIL 2025
EMAIL: —	SPECIES: —	TOP: —	PAGE: 1 OF 1
COMMENTS:	CUSTOMER INITIALS:		

Customer Agrees and Accepts the following conditions: 1. The Drawing is a representation only and the installed cabinetry may vary slightly in product size, measurements, handle appearance and location and other details. Although Quality Tops & Kitchens Ltd. (QTK) does it's best to manufacture exactly what is shown here outside factors may prevent that and some variance is to be expected and accepted by the customer. 2. These drawings represent the intellectual property of QTK and as such the customer understands and accepts that all deposits given by the customer to QTK are non-refundable after QTK has supplied drawings (either physically or electronically) to the customer. If the customer decides to cancel the order after QTK has submitted drawings to the customer, the deposit will then be considered a design fee and no money will be returned to the customer. Door/drawer fronts with inner profiles may receive slab fronts due to nail size restrictions based on width/height of the panels or site conditions.

ENSUITE PLAN (OPT W/ 3 BATH)

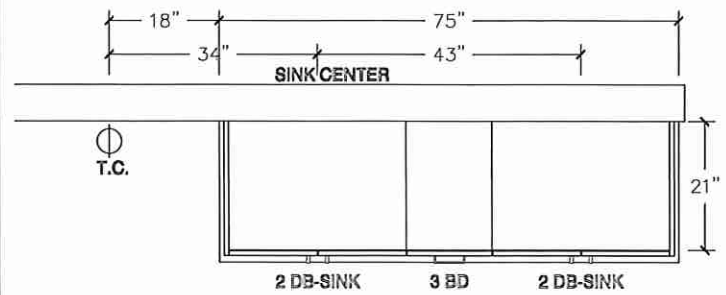

ENSUITE PLAN (OPT W/ FLEX SPACE)

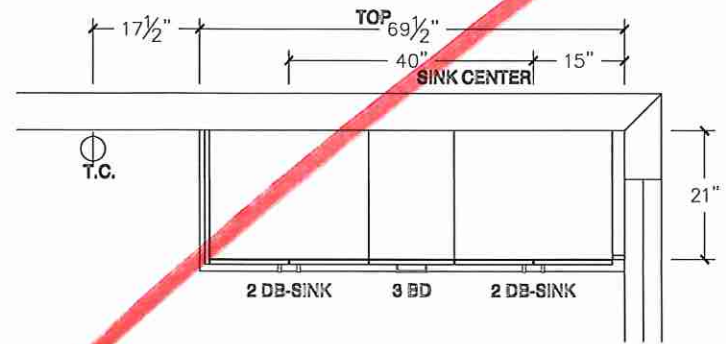

ENSUITE ELEVATION (OPT W/ 3 BATH)

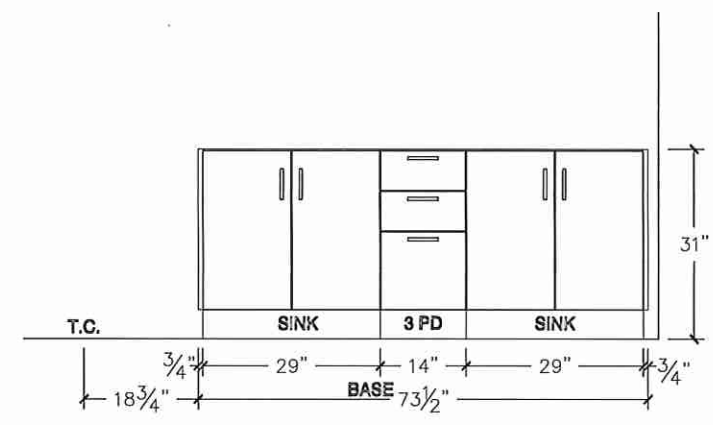

ENSUITE ELEVATION (OPT W/ FLEX SPACE)

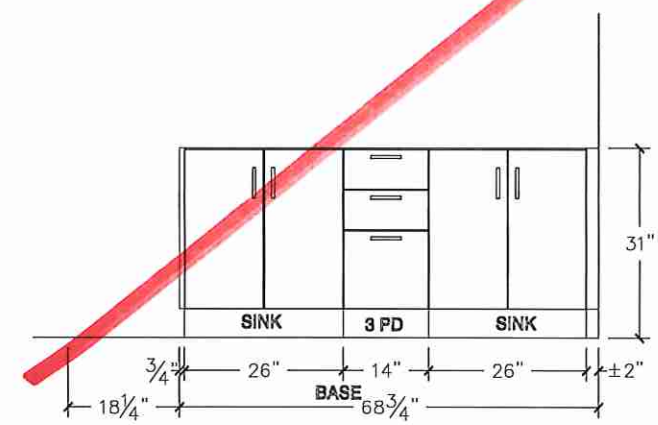

G

Lot 102 / B1K16



80 Sante Drive, Vaughan, ON L4K 3C4
T 416.746.1811 F 905.761.5901
www.QTK.ca info@qtk.ca

CLIENT: ROYAL PINE HOMES	JOB NAME: 2018	ROOM: VANITIES	DRAWN BY: PS
SITE: EARLGLEN	DOOR STYLE: —	DOOR HANDLE: —	SCALE: 1/2" = 1'-0"
PHONE: —	FINISH: —	DRW HANDLE: —	DATE: 02 APRIL 2025
EMAIL: —	SPECIES: —	TOP: —	PAGE: 1 OF 1
COMMENTS:	CUSTOMER INITIALS:		

Customer Agrees and Accepts the following conditions: 1. The Drawing is a representation only and the installed cabinetry may vary slightly in product size, measurements, handle appearance and location and other details. Although Quality Tops & Kitchens Ltd. (QTK) does its best to manufacture exactly what is shown here outside factors may prevent that and some variance is to be expected and accepted by the customer. 2. These drawings represent the intellectual property of QTK and as such the customer understands and accepts that all deposits given by the customer to QTK are non-refundable after QTK has supplied drawings (either physically or electronically) to the customer. If the customer decides to cancel the order after QTK has submitted drawings to the customer, the deposit will then be considered a design fee and no money will be returned to the customer. Door/drawer fronts with inner profiles may receive slab fronts due to mill size restrictions based on width/height of the panels or site conditions.

MAIN BATH PLAN

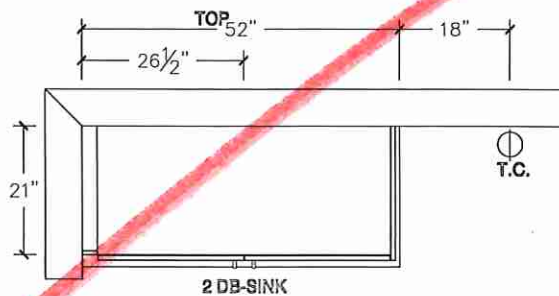

MAIN BATH PLAN (OPT W/ 3 BATH)

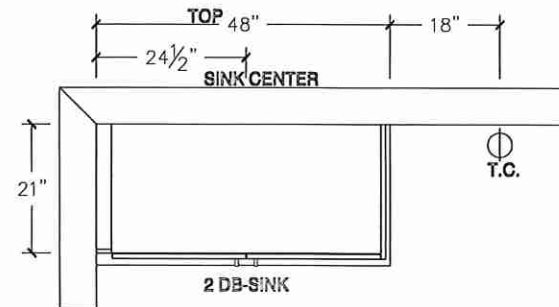

MAIN BATH ELEVATION

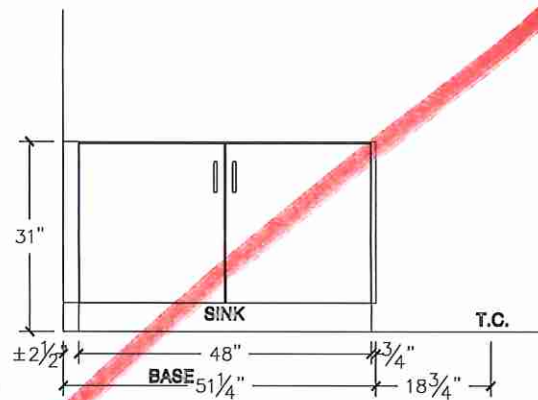

MAIN BATH ELEVATION (OPT W/ 3 BATH)

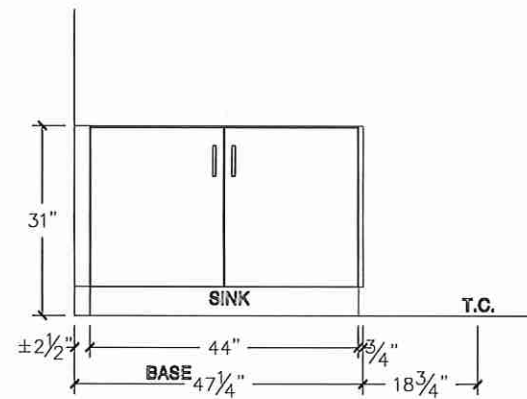

Lot 102 / BIK 16



80 Sante Drive, Vaughan, ON L4K 3C4
T 416.746.1811 F 905.761.5901
www.QTK.ca info@qtk.ca

CLIENT: ROYAL PINE HOMES	JOB NAME: 2018	ROOM: VANITIES	DRAWN BY: PS
SITE: EARLGLEN	DOOR STYLE: —	DOOR HANDLE: —	SCALE: 1/2" = 1'-0"
PHONE: —	FINISH: —	DRW HANDLE: —	DATE: 02 APRIL 2025
EMAIL: —	SPECIES: —	TOP: —	PAGE: 1 OF 1
COMMENTS:	CUSTOMER INITIALS:		

Customer Agrees and Accepts the following conditions: 1. The Drawing is a representation only and the installed cabinetry may vary slightly in product size, measurements, handle appearance and location and other details. Although Quality Tops & Kitchens Ltd. (QTK) does its best to manufacture exactly what is shown here outside factors may prevent that and some variance is to be expected and accepted by the customer. 2. These drawings represent the intellectual property of QTK and as such the customer understands and accepts that all deposits given by the customer to QTK are non-refundable after QTK has supplied drawings (either physically or electronically) to the customer. If the customer decides to cancel the order after QTK has submitted drawings to the customer, the deposit will then be considered a design fee and no money will be returned to the customer. Door/drawer fronts with inner profiles may receive slab fronts due to nail size restrictions based on width/height of the panels or site conditions.

MAIN BATH ELEVATION (OPT FLEX ROOM)

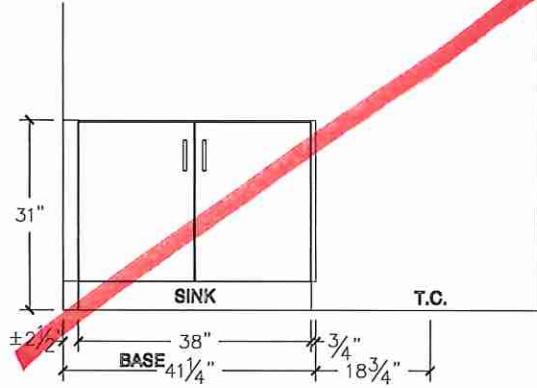

MAIN BATH PLAN (OPT W/ FLEX SPACE)

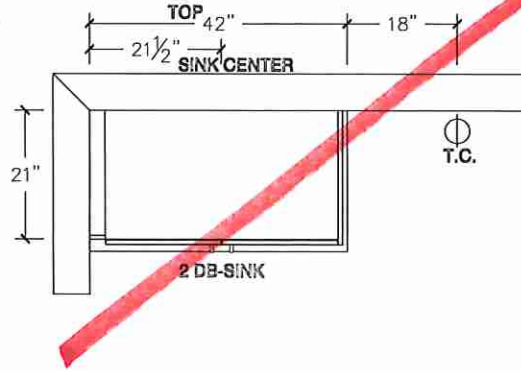

BATH 2 ELEVATION (OPT W/ 3 BATH)

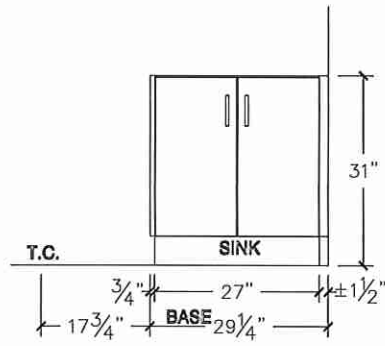

BATH 2 PLAN (OPT W/ 3 BATH)

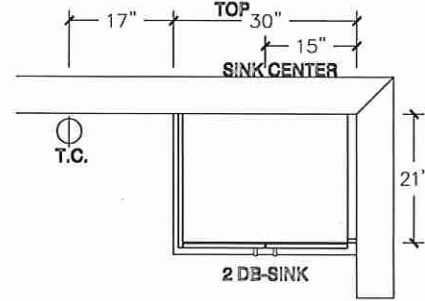

Lot 102/BIK16



80 Sante Drive, Vaughan, ON L4K 3C4
T 416.746.1811 F 905.761.5901
www.QTK.ca info@qtk.ca

CLIENT: ROYAL PINE HOMES	JOB NAME: 2018	ROOM: VANITIES	DRAWN BY: PS
SITE: EARLGLEN	DOOR STYLE: —	DOOR HANDLE: —	SCALE: 1/2" = 1'-0"
PHONE: —	FINISH: —	DRW HANDLE: —	DATE: 07 APRIL 2025
EMAIL: —	SPECIES: —	TOP: —	PAGE: 1 OF 1
COMMENTS:	CUSTOMER INITIALS: _____		

Customer Agrees and Accepts the following conditions: 1. The Drawing is a representation only and the installed cabinetry may vary slightly in product size, measurements, handle appearance and location and other details. Although Quality Tops & Kitchens Ltd. (QTK) does its best to manufacture exactly what is shown here outside factors may prevent that and some variance is to be expected and accepted by the customer. 2. These drawings represent the intellectual property of QTK and as such the customer understands and accepts that all deposits given by the customer to QTK are non-refundable after QTK has supplied drawings (either physically or electronically) to the customer. If the customer decides to cancel the order after QTK has submitted drawings to the customer, the deposit will then be considered a design fee and no money will be returned to the customer. Door/drawer fronts with inner profiles may receive slab fronts due to rail size restrictions based on width/height of the panels or site conditions.

OPT BSMT BATH PLAN

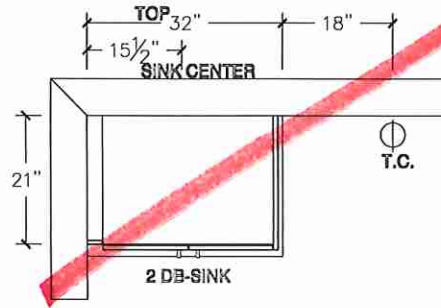

POWDER ROOM PLAN

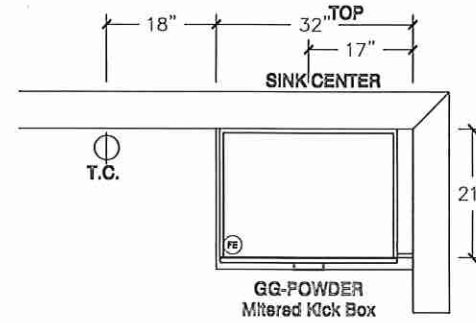

OPT BSMT BATH ELEVATION

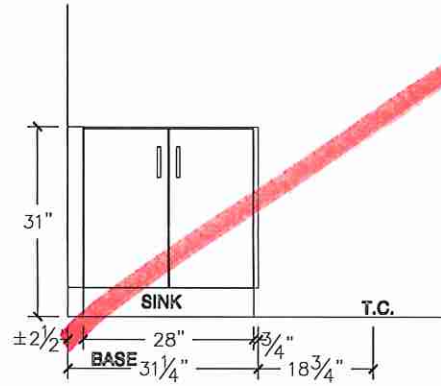

POWDER ROOM ELEVATION

