



**CONSTRUCTION SUMMARY**  
**EARLGLEN INVESTMENTS INC.**

**PURCHASER:** DIAN FA **TEL:** RES.: 647-839-6410

LOT NUMBER	PHASE	HOUSE TYPE	CLOSING DATE
108 BLOCK 017	1	THE ANNE-ELEV A-3 BDRM-2 BATHS	08-Sep-26

Offer Worksheet	BONUS PACKAGE: PURCHASER TO RECEIVE \$10,000 (INCLUSIVE OF TAXES) WORTH OF UPGRADES AT DECOR CENTER AT TIME OF COLOUR CHART. Note:
Offer Worksheet	APPLIANCE PACKAGE: PURCHASER TO RECEIVE 5 APPLIANCES TO INCLUDE FRIDGE, STOVE, DISHWASHER WITH STAINLESS STEEL FINISH AND WHITE WASHER & DRYER AS PER VENDORS SAMPLES. Note:
Offer Worksheet	COMPLETE CENTRAL AIR CONDITIONING SYSTEM, AS PER VENDORS STANDARD SAMPLES. Note:
Offer Worksheet	VENDOR AGREES TO SUPPLY AND INSTALL 7 1/2inch LAMINATE FLOORING ON UPPER HALLWAY, AS PER PLAN AND AS PER VENDORS STANDARD SAMPLES. Note:



CONSTRUCTION SUMMARY  
EARLGLEN INVESTMENTS INC.

PURCHASER: DIAN FA

TEL: RES.: 647-839-6410

LOT NUMBER	PHASE	HOUSE TYPE	CLOSING DATE
108 BLOCK 017	1	THE ANNE-ELEV A-3 BDRM-2 BATHS	08-Sep-26

Date Added: 10-Jun-25

Invoice Number: 8819

1 - Install Builders Standard Cable Rough-Ins (x2) and Install Builders Standard Telephone Rough-ins (x2) (See Sketch) Note:
1 - KITCHEN - In addition to builders standrard ceiling light at kitchen, Install ONE (1) ADDITIONAL CEILING LIGHT Controlled by ONE (1) Seperact Switch - To be installed centred above kitchen island (See Sketch) Note:
1 - MAIN BATH - In addition to builders standard electrical outlets, Install ONE (1) ADDITIONAL GFCI PLUG in Bathroom - To be installed beside toilet at main bath (See Sketch) Note:
1 - PRIMARY ENSUITE - In addition to builders standard electrical outlets, Install ONE (1) ADDITIONAL GFCI PLUG in Bathroom - To be installed beside toilet at primary ensuite (See Sketch) Note:
1 - MAIN FLOOR & UPPER HALL - FLOORING - Install UPGRADE LAMINATE Flooring - 7 1/2" TORLYS HIGHLAND CARLISLE NATURAL OAK EEH-287 in lieu of builders standard Natural Oak Laminate. To be installed throughout main floor & upper hall, where applicable Note: To Include; Main Hall, Great Room, Upper Hall and Applicable Landings (See Sketch)
1 - 2ND FLOOR BEDROOMS - FLOORING - Install UPGRADE LAMINATE Flooring - 7 1/2" TORLYS HIGHLAND CARLISLE NATURAL OAK EEH-287 in lieu of builders standard broadloom. To be installed throughout 2nd floor bedrooms, where applicable. Note: To Include; Primary Bedroom, Bedroom #2 and Bedroom #3 (See Sketch)
1 - STAIRCASE - Stain Oak Staircase from Main Floor to Second Floor, where applicable. To be Stained - Mirage Red Oak WHITE MIST - To Include; Treads, Risers, Handrail and Post, where applicable (See Sketch) Note:
1 - STAIRCASE VS FLOORING WOOD SPECIES DIFFERENCE: STAIRCASE - The purchaser was advised and therefore accepts and acknowledges that the wood species of the staircase and flooring chosen do not match. This difference may result in a stain colour variance. Note: The purchaser agrees that the vendor is to be exempt from any and all claims by the purchaser regarding this colour variance.
1 - STAIRCASE VS FLOORING STAINING DIFFERENCE: STAIRCASE - The purchaser was advised and therefore accepts and acknowledges that the stain of the staircase and flooring chosen do not match. This difference might result in an undesirable colour variance. Note: The purchaser agrees that the vendor is to be exempt from any and all claims by the purchaser regarding this colour variance.
1 - KITCHEN & BATHROOMS - Purchaser has DECLINED All Upgrades offered during decor appointment at the decor centre for kitchen & bathroom cabinetry. Standard Kitchen Layout & Standard Bathroom Vanities to be installed as per standard plan. (See Sketch) Note:
1 - APPLIANCES - KITCHEN - Install Builders Standard Stove and Builders Standard Dishwasher from Standard Appliance Package (See Sketch) Note: Install Builders Standard Exhaust Fan
1 - APPLIANCES - KITCHEN - Install UPGRADE FRIDGE (Whirlpool 30" Wide French Door Refridgerator Model #WRF560SFHZ - Stainless Steel) in lieu of standard fridge from standard appliance package (See Sketch) Note:
1 - APPLIANCES - LAUNDRY - Install UPGRADE WASHING MACHINE (Whirlpool Front Load Washer Model #WFW560CHW - White) in lieu of standard washing machine from standard appliance package (See Sketch) Note:
1 - APPLIANCES - LAUNDRY - Install UPGRADE DRYER (Whirlpool Front Load Dryer Model #ywed5620HW - White) in lieu of standard dryer from standard appliance package (See Sketch) Note:



TEL: RES.: 647-839-6410

**Invoice Number: 8819**Page 3 of 4

## CONSTRUCTION SUMMARY

### EARLGLEN INVESTMENTS INC.

**PURCHASER: DIAN FA**

TEL: RES.: 647-839-6410

LOT NUMBER	PHASE	HOUSE TYPE	CLOSING DATE	
108 BLOCK 017	1	THE ANNE-ELEV A-3 BDRM-2 BATHS	08-Sep-26	

**Date Added: 10-Jun-25**

**Invoice Number: 8819**

**1 - BONUS PACKAGE - REFER TO PE #8818 ITEM #6 - PURCHASER HAS APPLIED REMAINING \$225.50 (Includes Taxes) WORTH OF UPGRADE PROMOTIONAL PACKAGE TOWARDS THE PURCHASE OF DECOR UPGRADES COMPLETED AT THE DECOR CENTRE**  
Note:

1 - PURCHASER HAS ATTENDED A DECOR APPOINTMENT AT THE DESIGN STUDIO AND HAS DECLINED ANY ADDITIONAL UPGRADES. Purchaser accepts and acknowledges that there will be no further changes/additions/deletions to be made upon signing on JUNE 6, 2025  
Note:

**1 - PURCHASER AWARE AND ACCEPTS THAT ANY CHANGES MADE TO UPGRADES AFTER SIGNING THIS PURCHASERS EXTRA FORM ARE SUBJECT TO A MINIMUM ADMINISTRATION FEE OF \$1,000**  
Note:

**Date Added: 06-Jun-25**

**Invoice Number: 8818**

1 - BASEMENT - Install UPGRADE 200 AMP SERVICE in lieu of builders standard 100 amp service (See Sketch)

Note:

**1 - KITCHEN - Install UPGRADE GAS LINE ROUGH-IN (Includes Additional Applicable Electrical) to stove at kitchen (See Sketch)**  
Note:

1 - 2ND FLOOR - CEILINGS - Install UPGRADE SMOOTH CEILINGS Throughout 2nd Floor, where applicable. To Include; Upper Hall, Primary Bedroom, Bedroom#2 and Bedroom #3 (See Sketch)  
Note:

**1 - PRIMARY ENSUITE - SHOWER FLOOR -** Install UPGRADE 2x2 MOSAICS and 6" Curb w/Stone in lieu of builders standard acrylic shower base at primary ensuite shower stall (See Sketch)  
Note:

1 - CLARIFICATION;  
PRIMARY ENUITE - Purchaser Accepts & Acknowledges revisions made to primary ensuite vanity and toilet locations. (As per Fonzie C.) (See Sketch)  
Note:

1 - BONUS PACKAGE - PURCHASER HAS APPLIED \$10,000.00 (Includes Taxes) WORTH OF UPGRADE PROMOTIONAL PACKAGE TOWARDS THE PURCHASE OF STRUCTURAL UPGRADES COMPLETED AT THE DECOR CENTRE  
Note: \*\*Remaining Bonus Package of \$225.50 (Includes Taxes) will be applied to upgrades completed during decor appointment\*\*

1 - PURCHASER HAS ATTENDED A STRUCTURAL APPOINTMENT AT THE DESIGN STUDIO & HAS DECLINED ANY ADDITIONAL UPGRADES. Purchaser accepts & acknowledges that there will be no further structural changes/additions/deletions to be made upon signing on JUNE 6, 2025

Note:

1 - PURCHASER AWARE AND ACCEPTS THAT ANY CHANGES MADE TO UPGRADES AFTER SIGNING THIS PURCHASERS EXTRA FORM ARE SUBJECT TO A MINIMUM ADMINISTRATION FEE OF \$1,000

Note:

**This Document is Extremely Time Sensitive - Printed 12 Jun 25 at 9:01**



\* INTERIOR COLOUR SCHEME \*

Purchaser	Decor Consultant	Model and Elevation	Telephone Res. / Bus	Project	Closing Date	Property
DIAN FA	Melissa Di Marino	THE ANNE-ELEV A-3 BDRM-2 BATHS	(647) 839-6410 /	EARLGLEN INVESTMENTS INC.	08/09/2026	108 BLOCK 017

Page 1 of 3

	Flooring	Wall Tile	Plumbing
	Description	MainAccent/InsertBorder / ListelloPattern	
Primary Ensuite	✓ 13x13 MALENA CARBON (STD)	✓ 8x10 MALENA CARBON (STD)NONE	WHITE
Main Bath	✓ 13x13 MALENA ICE (STD)	✓ 8x10 MALENA ICE (STD)NONE	WHITE
Powder Room	✓ 13x13 BYZANTINE AZZURO (STD)	N/AN/A	WHITE
Laundry Room	✓ 13x13 BYZANTINE AZZURO (STD)	N/AN/A	STD
Garage Landing	✓ 13x13 BYZANTINE AZZURO (STD)	N/AN/A	N/A
Kitchen/Dinette	✓ 13x13 BYZANTINE AZZURO (STD)	✓ Simpolo Statuatio Hexagon Matte (UPG)NONE	STD
Foyer	✓ 13x13 BYZANTINE AZZURO (STD)		
Main Hall	✓ 7 1/2" Torlys Carlisle Natural Oak EEH-287 (UPG)		
Great Room	✓ 7 1/2" Torlys Carlisle Natural Oak EEH-287 (UPG)		
Upper Hall	✓ 7 1/2" Torlys Carlisle Natural Oak EEH-287 (UPG)		
Primary Bedroom	✓ 7 1/2" Torlys Carlisle Natural Oak EEH-287 (UPG)		
Bedroom 2	✓ 7 1/2" Torlys Carlisle Natural Oak EEH-287 (UPG)		
Bedroom 3	✓ 7 1/2" Torlys Carlisle Natural Oak EEH-287 (UPG)		

Railings and Stairs

Railings

STD - OVAL - Mirage Red Oak White Mist

Pickets

STD - Steel 1/2" Sqaure, Plain - Flat Black

Posts

STD-31/2" Sqaurew/cap.MirageRedOakWhtMis

Stringers

STD - MIRAGE RED OAK WHITE MIST

Treads

STD - MIRAGE RED OAK WHITE MIST

Risers

STD - MIRAGE RED OAK WHITE MIST

Runner

NONE

Trim

Baseboard & Casing

STANDARD - COLONIAL

Front Door Glass

STANDARD

Interior Doors

STANDARD - CARRARA,SMOOTH

Knobs

STANDARD

Hinges

STANDARD

Grip Set

STANDARD

Landing - Upper

7 1/2"TorlysCarlisleNaturalOak(Upg)

Landing - Lower

13x13 Byzantine Azzuro (STD)

Ledge - Upper

N/A

Ledge - Lower

N/A

Notes

PRIMARY ENSUITE - Install 2x2 WHITE Mosaic Floor Tiles with 6" Curb with White Quartz to Shower Stall

\*\*STAIRCASE & RAILING - Install Standard Railing Package with UPGRADE Stain

Cornice Moulding / Medalion

Foyer

NONE

Living Room

NONE

Dining Room

NONE

Family Room

NONE

Main Hall

NONE

Kitchen

NONE

2nd Floor Hall

NONE





\* INTERIOR COLOUR SCHEME \*

<b>Purchaser</b> DIAN FA	<b>Decor Consultant</b> Melissa Di Marino	<b>Model and Elevation</b> THE ANNE-ELEV A-3 BDRM-2 BATHS	<b>Telephone Res. / Bus</b> (647) 839-6410 /	<b>Project</b> EARLGLEN INVESTMENTS INC.	<b>Closing Date</b> 08/09/2026	<b>Property</b> 108 BLOCK 017
-----------------------------	--	--	---	---	-----------------------------------	----------------------------------

Page 2 of 3

<b>Primary Ensuite</b>	<b>Interior Paint</b> <u>Description</u> STANDARD - SILVER BIRCH	<b>Cabinet</b> <u>Style</u> CATEGORY 1 - LP LAMINATE - TUNDRA (TX) (VG) QTC 1622 (STD)	<u>Countertop</u> ✓ EVEREST WHITE GALAXY (STD)	<u>Counter Edge</u> ✓ " A " EDGE (STD)	<u>Handle / Knob</u> DH00010
<b>Main Bath</b>	STANDARD - SILVER BIRCH	CATEGORY 1 - LP LAMINATE - DORATO GREY (TX) (VG) QTC 1622 (STD)	✓ EVEREST VANILLA WHITE (STD)	✓ " A " EDGE (STD)	DH00015
<b>Powder Room</b>	STANDARD - SILVER BIRCH	CATEGORY 1 - LP LAMINATE - DORATO GREY (TX) (VG) QTC 1622 (STD)	✓ EVEREST VANILLA WHITE (STD)	✓ " A " EDGE (STD)	DH00015
<b>Laundry Room</b>	STANDARD - SILVER BIRCH	NONE	NONE	NONE	NONE
<b>Garage Landing</b>	STANDARD - SILVER BIRCH	N/A	N/A	N/A	N/A
<b>Kitchen/Dinette</b>	STANDARD - SILVER BIRCH	CATEGORY 1 - LP LAMINATE - WILLOW GREY (SM) QTC 1622 (STD)	✓ EVEREST VANILLA WHITE (STD)	✓ " A " EDGE (STD)	DH00010
<b>Foyer</b>	STANDARD - SILVER BIRCH				
<b>Main Hall</b>	STANDARD - SILVER BIRCH				
<b>Great Room</b>	STANDARD - SILVER BIRCH				
<b>Upper Hall</b>	STANDARD - SILVER BIRCH				
<b>Primary Bedroom</b>	STANDARD - SILVER BIRCH				
<b>Bedroom 2</b>	STANDARD - SILVER BIRCH				
<b>Bedroom 3</b>	STANDARD - SILVER BIRCH				

**Appliance Opening/Dimension**  
**Fridge Size** See Attached QTK Layout **Range** See Attached QTK Layout  
**Built-Ins** None **Microwave** None  
**Hood Fan** See Attached QTK Layout **Exhaust Opening** ☒ 6" ☐ 8"  
**Dishwasher Cabinet** See Attached QTK Layout

**Fireplace**

<b>Fireplace</b>	N/A	<b>Fireplace</b>	N/A
<b>Location Flooring</b>	N/A	<b>Location Flooring</b>	N/A
<b>Style</b>	N/A	<b>Style</b>	N/A
<b>Finish</b>	N/A	<b>Finish</b>	N/A
<b>Marble</b>	N/A	<b>Marble</b>	N/A
<b>Hearth</b>	N/A	<b>Hearth</b>	N/A

**Notes**  
\*\*Kitchen Sink - Install Upgrade Undermount Sink - Kindred Brookmore Undermount Sink – Model #BSU1831/9 \*\*Kitchen Faucet - Install Standard Faucet - MOEN Method Single Handle Pull-Out (Single Hole) Kitchen Faucet - Model # 7585 – Chrome \*\*APPLIANCES - SEE ATTACHED\*\*





June 6, 2025  
DF

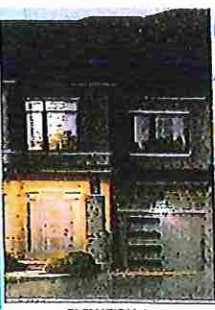

Cable - (E)(x2)  
Telephone - (T)(x2)  
Conduit (x1)  
Electrical - (E)(x2)  
4GFCI

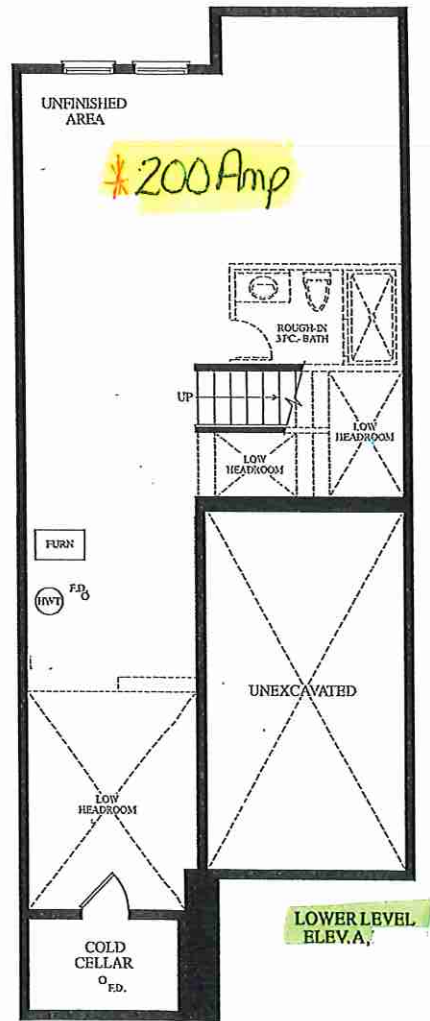

LOWER LEVEL  
ELEV. A

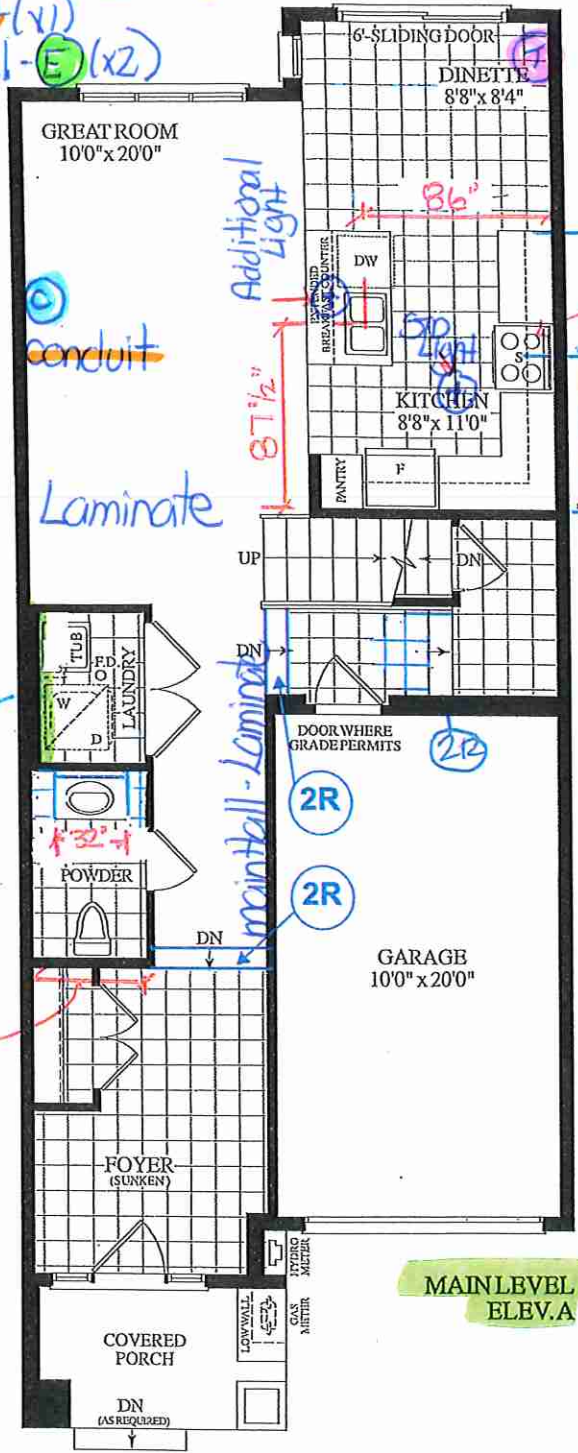

MAIN LEVEL  
ELEV. A

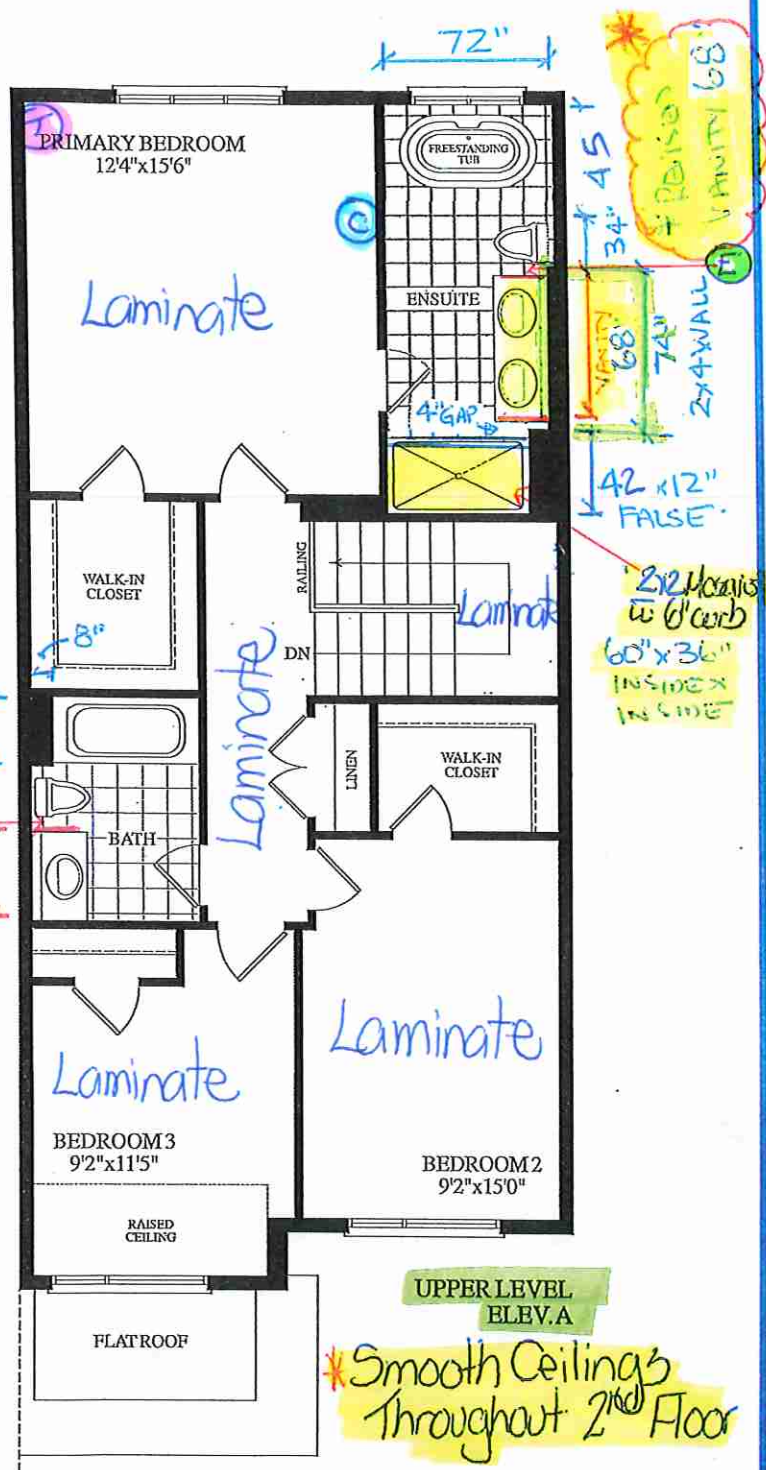

UPPER LEVEL  
ELEV. A

Materials, specifications and floor plans are subject to change without notice. All renderings are artist's concept. All floor plans are approximate dimensions. Actual usable floor space may vary from the stated floor area, E.&O.E.



# Lot 108/BLK 17

DT

June 6, 2025

## EDGE DETAILS

004

A.

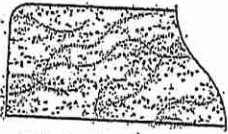

STRAIGHT EDGE  
(STANDARD - 3/4")

\* Kitchen

\* Powder Room

\* Primary Ensuite

\* Main Bath

\*\* L.

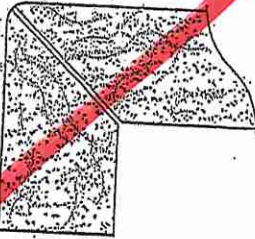

MITER WITH SKIRT EDGE  
(MEDIUM - 1 1/2")

M.

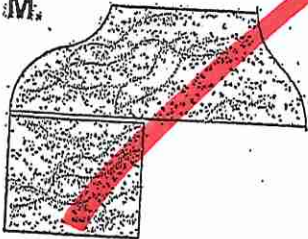

OGEE - SQUARE EDGE  
(MED./HIGH - 1 1/2")

EDGING UP-GRADE OPTIONS

RECEIVED  
JUN 10 2025



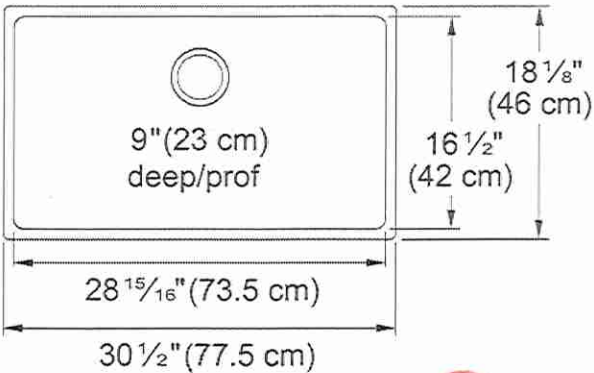
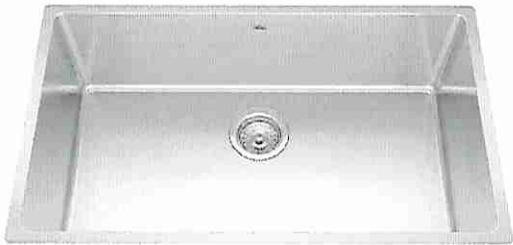

\* Install with Standard Faucet



Brookmore Collection 30.6-in x 18.2-in Undermount Single Bowl Stainless Steel Kitchen Sink. The Brookmore stainless steel sink collection will create something truly unique that fits both prepping and cleaning needs. Made with high-quality 18-gauge stainless steel with a rich chromium content that helps shield the material from corrosion and prevents bacterial growth. The undermount sink style provides a sleek, modern look and makes cleaning up spills and messes easy. The spacious 9" deep bowl is perfect for soaking and washing stacks of dishes, and the sound-dampening system goes to work to reduce the noise caused by a garbage disposal or running water.

Aspect	
Sink type	Sink
Type of material	Stainless steel
Number of bowls	1
Color	Steel
Surface finish	Pearl
Product Dimensions	
Length (right to left)	30.512
Width (front to back)	18.11
Large bowl size: right to left	28.937
Large bowl size: front to back	16.535
Large bowl: depth	9
Installation	
Minimum cabinet size	33"
Product specifications	
Installation type	Undermount
Drain hole	3 1/2"
Position of drainer	No drainer
Product identification	
Product brand	Kindred
Collection	Brookmore
Certified by	IAPMO
Features	
Drainers number	No drainer
Product reversibility	No
Faucet ledge	No

Lot 108 / BIK 17

Upgrade

DF



Whirlpool® 30-inch Wide French Door Refrigerator - 20 cu. ft.

WRF560SFHZ

Available Finishes/Colours

WRF560SFHB  
Other

WRF560SFHW  
Other

WRF560SFHV  
Other

WRF560SFHZ  
Other

Dimensions	
Depth	34 5/8
Height	68 1/2
Width	29 1/2
Cutout Depth	35 5/8
Cutout Height	68
Cutout Width	30
Height To Top Of Cabinet	67 1/2
Depth With Door Open 90 Degree	52 1/2
Depth Excluding Handles	32 5/16
Depth Closed Including Handles	34 5/8
Width of Cabinet Only	29 1/2
Width with Doors Closed	29 1/2

Performance	
Freezer Capacity	6.34

Performance	
Refrigerator Capacity	13.34
Energy Star® Qualified	No



Refrigerator Features	
Humidity-Controlled Drawers	2 Split-Width
Lighting	LED
Number of Interior Shelf(s)	3
Temperature-Controlled Drawers	1 Full-Width
Door Bins	3 Adjustable Gallon, 3 Fixed Full-Width

Freezer Features	
Number of Shelves	0
Interior Shelves	No
Freezer Light	Incandescent

Find purposefully-designed storage zones for items you use most in this 30-inch french door bottom freezer refrigerator. Humidity-controlled crispers let you store fruits and veggies in their ideal environment while the tuck shelf makes room for tall items like 2-liter bottles. The ENERGY STAR® certified refrigerator helps save money on your utility bills, too.

Top Features
Fingerprint Resistant
Humidity-Controlled Crispers
Adjustable Gallon Door Bins

Manuals & Literature:

 [Dimension Guide](#)  [Energy Guide](#)

 [Warranty](#)



Because Whirlpool Corporation policy includes a continuous commitment to improve our products, we reserve the right to change materials and specifications without notice. Dimensions are for planning purposes only. For complete details, see Installation Instructions packed with product. Specifications subject to change without notice.

Lot 108 / BIK 17



# Standard



## 5.3 cu. ft. Whirlpool® electric range with Frozen Bake™ technology

YWFE515S0JS

Available Finishes/Colours



YWFE515S0JB  
Black

YWFE515S0JW  
White



YWFE515S0JS  
Stainless Steel

Dimensions	
Depth	27 3/4
Height	36
Width	29 7/8

Features	
Heating Element On Indicator Light	Yes
Power On Indicator Light	No
Griddle	NA
Automatic Convection Conversion Temperature Adjust	No
Power Outage Compatible	No

Configuration and Overview	
Range Type	Freestanding
Fuel Type	Electric
Size (IN, inches)	30

Oven Details	
Door Removable	Yes
Drawer Type	Storage Drawer
Power On Indicator Light	No
Automatic Convection Conversion Temperature Adjust	No
Automatic Shut-Off	No

Exterior	
Door Removable	Yes
Drawer Type	Storage Drawer
Oven Door	Glass Window
Oven Window Size	Extra Large
Handle Color	Stainless Steel
Handle Material	Metal
Handle Type	Reach-Through Handle

Features	
Hot Surface Indicator Light	Yes

This Whirlpool® electric range with a dual element stove top helps you get dinner to the table. Skip preheating for favorites like pizza with Frozen Bake™ technology. This self cleaning oven also prevents cooked food from getting cold with the Keep Warm setting. Closed door broiling helps keep the kitchen comfortable.

Top Features	
FlexHeat™ Dual Radiant Element	
Frozen Bake™ technology	
Keep Warm setting	

### Manuals & Literature:



[Installation Guide](#)



[Use and Care Guide](#)



[Warranty Information](#)

Whirlpool®

Because Whirlpool Corporation policy includes a continuous commitment to improve our products, we reserve the right to change materials and specifications without notice. Dimensions are for planning purposes only. For complete details, see Installation Instructions packed with product. Specifications subject to change without notice.

Lot 108/ BIK 17



# Standard

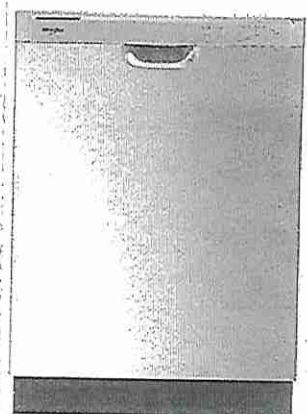

## Whirlpool® Quiet Dishwasher with Boost Cycle

WDF341PAPM

### Available Finishes/Colours

☒ WDF341PAPM  
Stainless Steel

☐ WDF341PAPB  
Black

☐ WDF341PAPW  
White

Dimensions		Specifications	
Depth	24.5	Required Accessories	W10685193
Height	33.5	Cycles and Options	
Width	23.88		

Clean dishes with a 57 dBA quiet dishwasher. A Boost Cycle provides extra effort for stubborn messes while an Extended Dry Option elevates drying performance. This fast dishwasher includes a Quick Wash Cycle that cleans dishes quickly and a Triple Filtration Wash System that filters food particles and cleans the water between wash stages.

Compatibility		Dishwasher Cycle Selections	
Connectivity	No	Heavy; Normal; Quick Wash; Boost	

Controls		Cycles	
Automatic Temperature Controls	Yes	Number Of Wash Cycles	4

### Top Features

57 dBA

Heavy cycle

Boost Cycle

Control Location		Details	
Control Type	Electronic	Drying System Type	Recessed Heating Element
End Of Cycle Signal	Yes	Hoses Included	Drain Hose
Last Cycle Recall	Yes	Interior Light	No
Status Light	Yes, Blue	Number Of Racks	2

### Manuals & Literature:

- [Dimension Guide](#)
- [Energy Guide](#)
- [Installation Guide](#)
- [Owner Manual](#)
- [Warranty Information](#)

Specifications		Number Of Washarms	
Country Of Origin	USA	Rack Material	PVC
Quick Wash	Yes	Tub Material	Plastic
Optional Accessories	W11365014	Tub Style	Built-in Tall Tub 24in.

Whirlpool

Because Whirlpool Corporation policy includes a continuous commitment to improve our products, we reserve the right to change materials and specifications without notice. Dimensions are for planning purposes only. For complete details, see Installation Instructions packed with product. Specifications subject to change without notice.

# Lot 108/BIK 17

Upgrade

DF

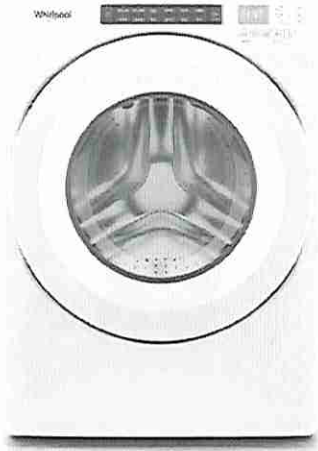

5.0 cu.ft I.E.C. Closet-Depth Front Load Washer with Intuitive Controls

WFW560CHW

Available Finishes/Colours

WFW560CHW  
White

Dimensions	
Depth	31 9/16
Width	27

Exterior	
Lid/Door Lock	Yes
Lid/Door Swing	Left
Window	Yes

Controls	
Automatic Temperature Controls	Yes
Control Type	Tap Touch
Control Location	Front
Electronic Display Type	Cycle Indicator Lights with Digital Time Remaining
End of Cycle Signal	Yes

Controls	
LCD Touch Screen	No
LED Color	Blue

Compatibility	
Connectivity	No
Works With	No

Appearance	
Window	Yes
LCD Touch Screen	No

Details	
Advanced Vibration Control™	No
Automated Dispenser	N/A
Automatic Load Size Sensing Technology	Yes

Match your family's routines and your space with a closet-depth front load washing machine that still offers plenty of room for bulky items at 5.0 cu. ft. I.E.C. capacity. Let the ENERGY STAR® certified washer guide you to the right cycle combinations, like the Sanitize cycle with Oxi, or customize up to 35 of your own with Intuitive Controls.

Top Features
5.0 cu. ft. I.E.C. Capacity
ENERGY STAR® Certified
Intuitive Controls

- Manuals & Literature:
- [Energy Guide](#)
- [Installation Guide](#)
- [Use and Care Guide](#)
- [Warranty Information](#)



Because Whirlpool Corporation policy includes a continuous commitment to improve our products, we reserve the right to change materials and specifications without notice. Dimensions are for planning purposes only. For complete details, see Installation Instructions packed with product. Specifications subject to change without notice.

Lot 108 / BIK 17

Upgrade

DF

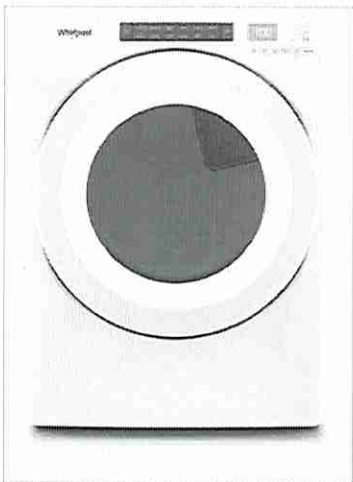

7.4 cu. ft. Front Load Electric Dryer with Intuitive Touch Controls

YWED5620HW

Available Finishes/Colours

YWED5620HW  
White

Dimensions	
Depth	31
Height	38 3/4
Width	27

Configuration and Overview	
Fuel Type	Electric

Appearance	
Door Style	Side Swing
Window	Yes
Reversible Door	Yes

Controls	
Control Type	Electronic
Feedback-Status Indicators	Check Vent,Cool Down,Damp,Sensing,Wet
Control Location	Front Panel
End of Cycle Signal	Yes

Exterior	
Door Style	Side Swing
Window	Yes
Door Opening	Right
Reversible Door	Yes

Misc.	
Accessory Relationships	Yes
Home Delivery	Yes
Will Call	Yes

Details	
Eco Monitor/Efficiency Monitor	No
Maytag Commercial Components	No
Automatic Dry Control	Yes
Moisture Sensor	Yes

Let the front load electric dryer guide you to the right cycle combinations for whatever you're drying with Intuitive Controls. Advanced Moisture Sensing uses three moisture sensors to help prevent overdrying. The ENERGY STAR® certified electric dryer helps keep wrinkles from setting after the cycle with the Wrinkle Shield™ option.

Top Features
Wrinkle Shield™ Option
7.4 cu. ft. Capacity
Intuitive Controls

Manuals & Literature:

[Installation Guide](#)

[Use and Care Guide](#)

[Warranty Information](#)



Because Whirlpool Corporation policy includes a continuous commitment to improve our products, we reserve the right to change materials and specifications without notice. Dimensions are for planning purposes only. For complete details, see Installation Instructions packed with product. Specifications subject to change without notice.

Lot 108 / BIK 17



Upgrade



Stack Kit for HYBRIDCARE™ & Long Vent / Standard Dryer

W10869845

Available Finishes/Colours

W10869845  
Other



Misc.	
UPS Shippable	UPS1
Home Delivery	Yes
Will Call	Yes

We all seem to need a little more space, especially in the laundry room. This authentic Stack Kit can easily maximize your laundry space allowing you to stack your dryer on top of your washer. Designed for Hybridcare, Long Vent and Standard Dryers-Kit includes 2 brackets, 4 washer feet and instructions.

Top Features

This product is a Factory Certified Accessory. These three words represent quality parts and accessories designed specifically for your appliance. Time tested engineering that meets our strict quality specifications

No tools required for installation

Package contains (1) 27" Front Load Stack Kit

Manuals & Literature:

[Installation Guide](#)

Because Whirlpool Corporation policy includes a continuous commitment to improve our products, we reserve the right to change materials and specifications without notice. Dimensions are for planning purposes only. For complete details, see Installation Instructions packed with product. Specifications subject to change without notice.

Lot 108 / BIK 17

Lot 108 / BIK 17



80 Sante Drive, Vaughan, ON L4K 3C4  
T 416.746.1811 F 905.761.5901  
www.QTK.ca info@qtk.ca

CLIENT: ROYAL PINE HOMES	JOB NAME: 2015	ROOM: KITCHEN	DRAWN BY: PS
SITE: EARLGLEN	DOOR STYLE: _	DOOR HANDLE: _	SCALE: 1/2" = 1'-0"
PHONE: _	FINISH: _	DRW HANDLE: _	DATE: 07 APRIL 2025
EMAIL: _	SPECIES: _	TOP: _	PAGE: 1 OF 1
COMMENTS:	CUSTOMER INITIALS: <span>DF</span> CUSTOMER INITIALS:		

Customer Agrees and Accepts the following conditions: 1. The Drawing is a representation only and the installed cabinetry may vary slightly in product size, measurements, handle appearance and location and other details. Although Quality Tops & Kitchens Ltd. (QTK) does it's best to manufacture exactly what is shown here outside factors may prevent that and some variance is to be expected and accepted by the customer. 2. These drawings represent the intellectual property of QTK and as such the customer understands and accepts that all deposits given by the customer to QTK are non-refundable after QTK has supplied drawings (either physically or electronically) to the customer. If the customer decides to cancel the order after QTK has submitted drawings to the customer, the deposit will then be considered a design fee and no money will be returned to the customer. Door/drawer fronts with inner profiles may receive slab fronts due to rail size restrictions based on width/height of the panels or site conditions.

KITCHEN PLAN

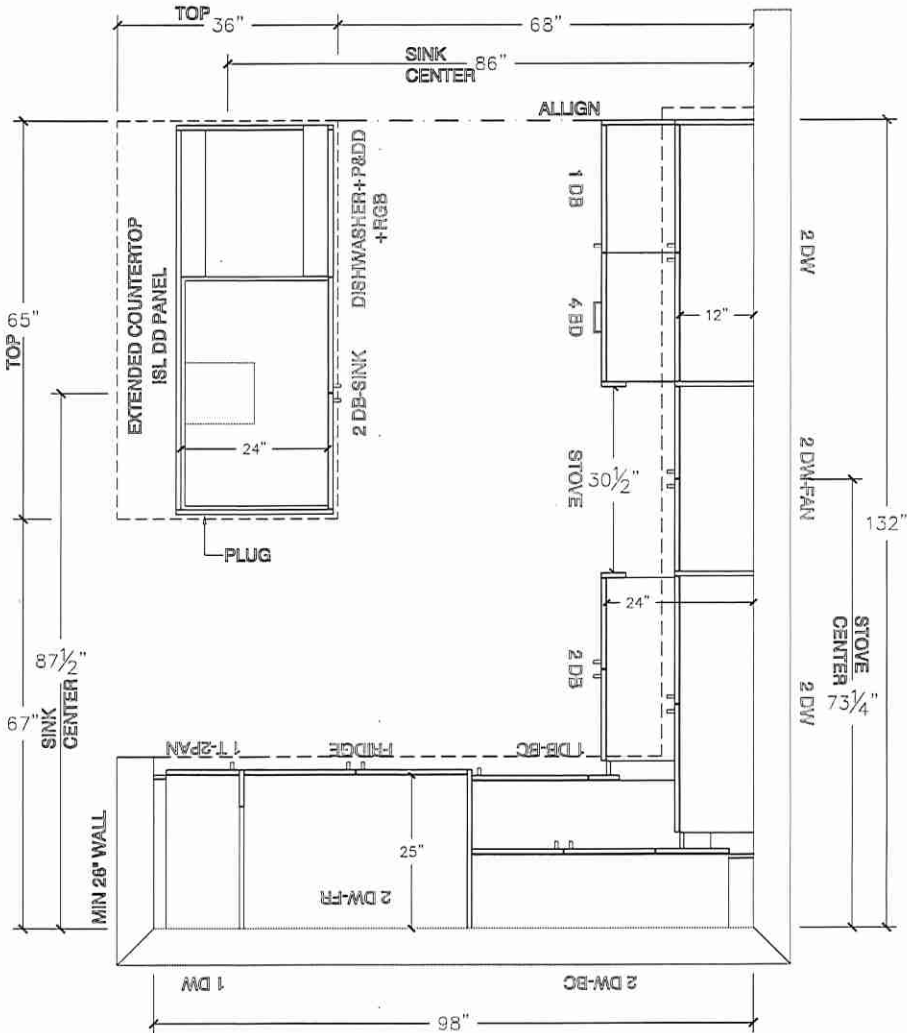

Lot 108 / BIK 17



80 Sante Drive, Vaughan, ON L4K 3C4  
T 416.746.1811 F 905.761.5901  
www.QTK.ca info@qtk.ca

CLIENT: ROYAL PINE HOMES	JOB NAME: 2015	ROOM: KITCHEN	DRAWN BY: PS
SITE: EARLGLEN	DOOR STYLE: —	DOOR HANDLE: —	SCALE: 3/8" = 1'-0"
PHONE: —	FINISH: —	DRW HANDLE: —	DATE: 07 APRIL 2025
EMAIL: —	SPECIES: —	TOP: —	PAGE: 1 OF 1
COMMENTS:	CUSTOMER INITIALS: <span style="border: 1px solid blue; border-radius: 50%; padding: 2px;">DF</span>		

Customer Agrees and Accepts the following conditions: 1. The Drawing is a representation only and the installed cabinetry may vary slightly in product size, measurements, handle appearance and location and other details. Although Quality Tops & Kitchens Ltd. (QTK) does it's best to manufacture exactly what is shown here outside factors may prevent that and some variance is to be expected and accepted by the customer. 2. These drawings represent the intellectual property of QTK and as such the customer understands and accepts that all deposits given by the customer to QTK are non-refundable after QTK has supplied drawings (either physically or electronically) to the customer. If the customer decides to cancel the order after QTK has submitted drawings to the customer, the deposit will then be considered a design fee and no money will be returned to the customer. Door/drawer fronts with inner profiles may receive slab fronts due to rail size restrictions based on width/height of the panels or site conditions.

STOVE WALL ELEVATION

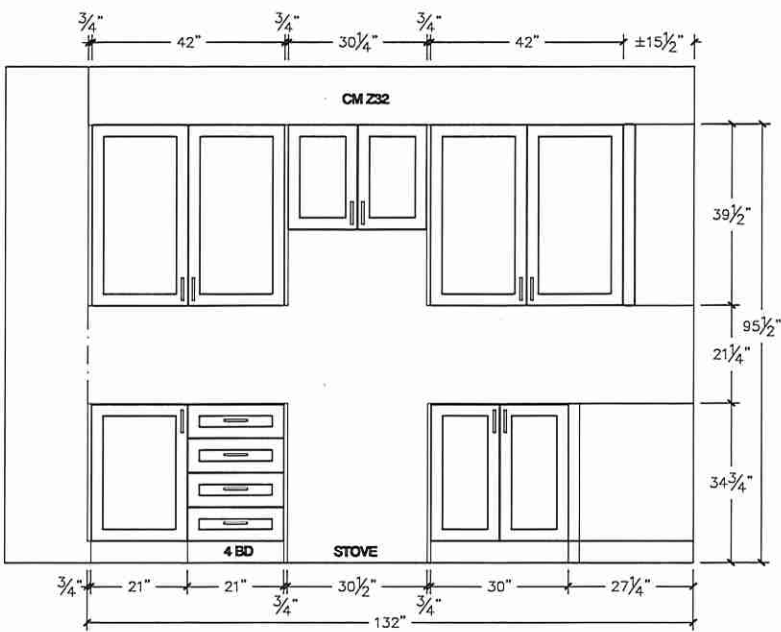

FRIDGE WALL ELEVATION

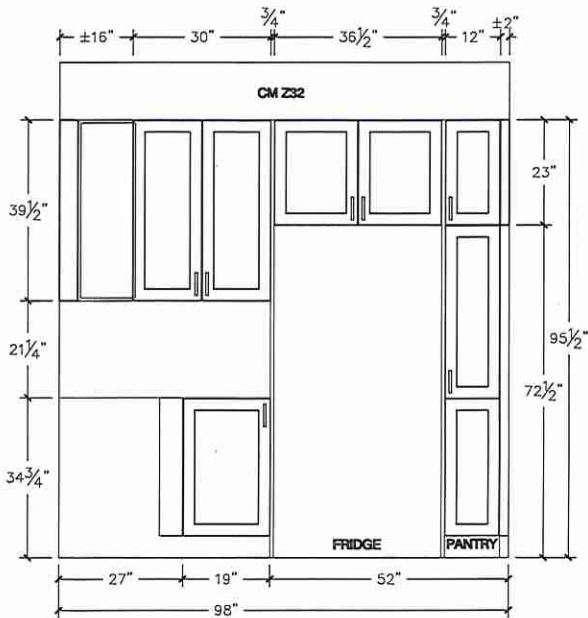



# Lot 108 / BIK 17



80 Sante Drive, Vaughan, ON L4K 3C4  
T 416.746.1811 F 905.761.5901  
www.QTK.ca info@qtk.ca

CLIENT: ROYAL PINE HOMES	JOB NAME: 2015	ROOM: ROOM	DRAWN BY: PS
SITE: EARLGLEN	DOOR STYLE: _	DOOR HANDLE: _	SCALE: 1/2" = 1'-0"
PHONE: _	FINISH: _	DRW HANDLE: _	DATE: 01 APRIL 2025
EMAIL: _	SPECIES: _	TOP: _	PAGE: 1 OF 1
COMMENTS:	CUSTOMER INITIALS: <span style="border: 1px solid blue; border-radius: 50%; padding: 2px;">DF</span> CUSTOMER INITIALS:		

Customer Agrees and Accepts the following conditions: 1. The Drawing is a representation only and the installed cabinetry may vary slightly in product size, measurements, handle appearance and location and other details. Although Quality Tops & Kitchens Ltd. (QTK) does it's best to manufacture exactly what is shown here outside factors may prevent that and some variance is to be expected and accepted by the customer. 2. These drawings represent the intellectual property of QTK and as such the customer understands and accepts that all deposits given by the customer to QTK are non-refundable after QTK has supplied drawings (either physically or electronically) to the customer. If the customer decides to cancel the order after QTK has submitted drawings to the customer, the deposit will then be considered a design fee and no money will be returned to the customer. Door/drawer fronts with inner profiles may receive slab fronts due to rail size restrictions based on width/height of the panels or site conditions.

ISLAND FRONT ELEVATION

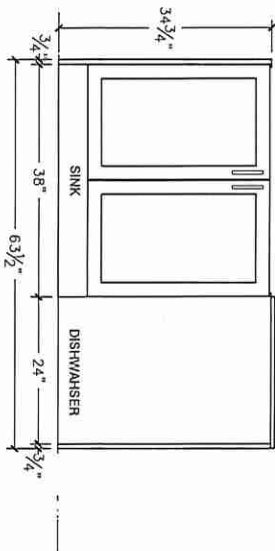

ISLAND REAR ELEVATION

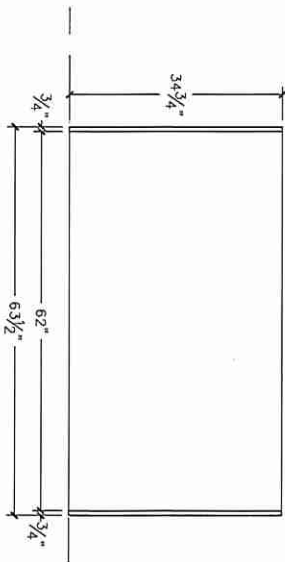

ISLAND SIDE ELEVATION

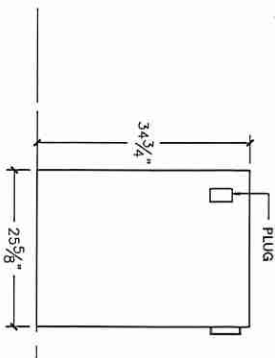

Lot 108/B1K17



80 Sante Drive, Vaughan, ON L4K 3C4  
T 416.746.1811 F 905.761.5901  
www.QTK.ca info@qtk.ca

CLIENT: ROYAL PINE HOMES	JOB NAME: 2015	ROOM:	DRAWN BY: PS
SITE: EARLGLEN	DOOR STYLE: —	DOOR HANDLE: —	SCALE: 1/2" = 1'-0"
PHONE: —	FINISH: —	DRW HANDLE: —	DATE: 07 APRIL 2025
EMAIL: —	SPECIES: —	TOP: —	PAGE: 1 OF 1
COMMENTS:	CUSTOMER INITIALS:	CUSTOMER INITIALS:	

Customer Agrees and Accepts the following conditions: 1. The Drawing is a representation only and the installed cabinetry may vary slightly in product size, measurements, handle appearance and location and other details. Although Quality Tops & Kitchens Ltd. (QTK) does it's best to manufacture exactly what is shown here outside factors may prevent that and some variance is to be expected and accepted by the customer. 2. These drawings represent the intellectual property of QTK and as such the customer understands and accepts that all deposits given by the customer to QTK are non-refundable after QTK has supplied drawings (either physically or electronically) to the customer. If the customer decides to cancel the order after QTK has submitted drawings to the customer, the deposit will then be considered a design fee and no money will be returned to the customer. Door/drawer fronts with inner profiles may receive slab fronts due to rail size restrictions based on width/height of the panels or site conditions.

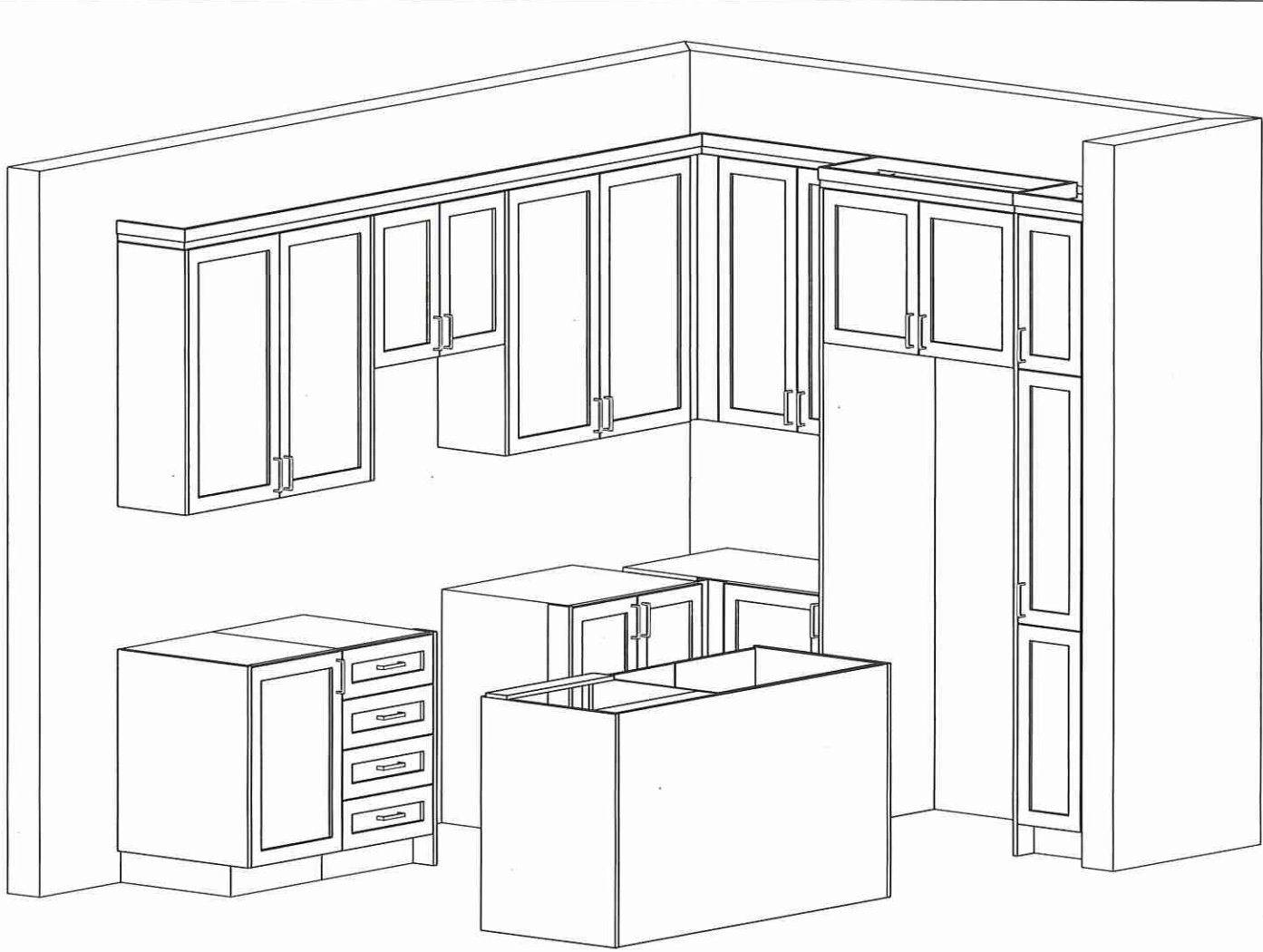

Lot 108/B1K17



80 Sante Drive, Vaughan, ON L4K 3C4  
T 416.746.1811 F 905.761.5901  
www.QTK.ca info@qtk.ca

CLIENT: ROYAL PINE HOMES	JOB NAME: 2015	ROOM: VANITIES	DRAWN BY: PS
SITE: EARLGLEN	DOOR STYLE: —	DOOR HANDLE: —	SCALE: 1/2" = 1'-0"
PHONE: —	FINISH: —	DRW HANDLE: —	DATE: 01 APRIL 2025
EMAIL: —	SPECIES: —	TOP: —	PAGE: 1 OF 1
COMMENTS:	CUSTOMER INITIALS:	CUSTOMER INITIALS:	

Customer Agrees and Accepts the following conditions: 1. The Drawing is a representation only and the installed cabinetry may vary slightly in product size, measurements, handle appearance and location and other details. Although Quality Tops & Kitchens Ltd. (QTK) does it's best to manufacture exactly what is shown here outside factors may prevent that and some variance is to be expected and accepted by the customer. 2. These drawings represent the intellectual property of QTK and as such the customer understands and accepts that all deposits given by the customer to QTK are non-refundable after QTK has supplied drawings (either physically or electronically) to the customer. If the customer decides to cancel the order after QTK has submitted drawings to the customer, the deposit will then be considered a design fee and no money will be returned to the customer. Door/drawer fronts with inner profiles may receive slab fronts due to rail size restrictions based on width/height of the panels or site conditions.

MASTER ENSUITE PLAN

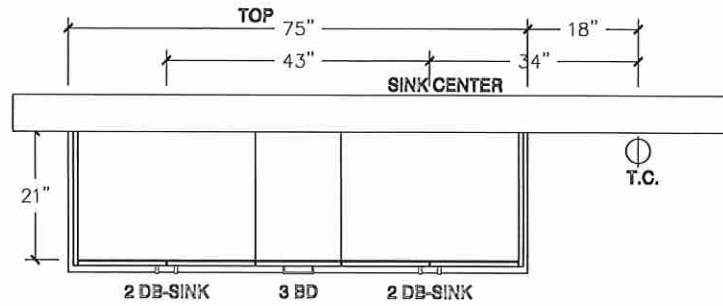

MASTER ENSUITE ELEVATION

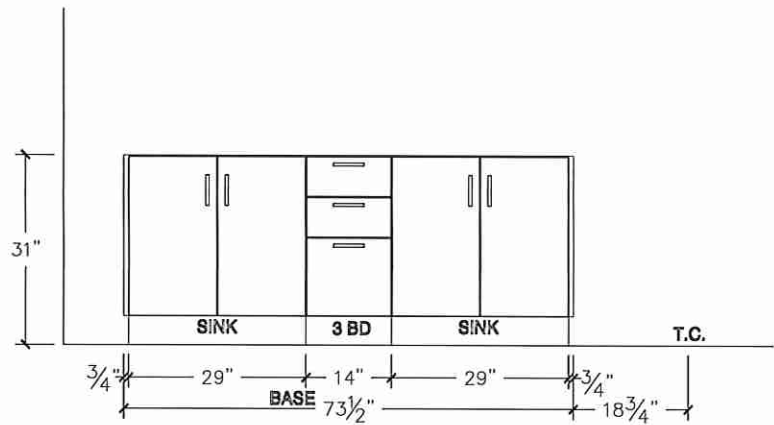



Lot 108/B1K17



80 Sante Drive, Vaughan, ON L4K 3C4  
T 416.746.1811 F 905.761.5901  
www.QTK.ca info@qtk.ca

CUSTOMER: ROYAL PINE HOMES	JOB NAME: 2015	ROOM: VANITIES	DRAWN BY: PS
SITE: EARLGLEN	DOOR STYLE: —	DOOR HANDLE: —	SCALE: 1/2" = 1'-0"
PHONE: —	FINISH: —	DRW HANDLE: —	DATE: 01 APRIL 2025
EMAIL: —	SPECIES: —	TOP: —	PAGE: 1 OF 1
COMMENTS:	CUSTOMER INITIALS: <span style="border: 1px solid red; border-radius: 50%; padding: 2px;">DF</span>		

Customer Agrees and Accepts the following conditions: 1. The Drawing is a representation only and the installed cabinetry may vary slightly in product size, measurements, handle appearance and location and other details. Although Quality Tops & Kitchens Ltd. (QTK) does its best to manufacture exactly what is shown here outside factors may prevent that and some variance is to be expected and accepted by the customer. 2. These drawings represent the intellectual property of QTK and as such the customer understands and accepts that all deposits given by the customer to QTK are non-refundable after QTK has supplied drawings (either physically or electronically) to the customer. If the customer decides to cancel the order after QTK has submitted drawings to the customer, the deposit will then be considered a design fee and no money will be returned to the customer. Door/drawer fronts with inner profiles may receive slab fronts due to rail size restrictions based on width/height of the panels or site conditions.

### MAIN BATH PLAN

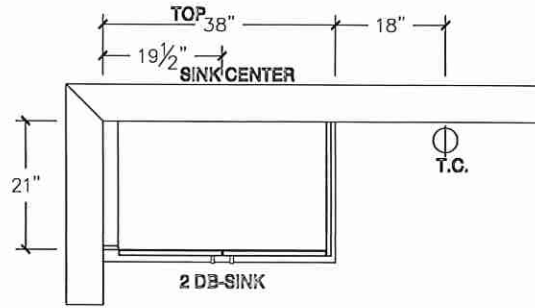

### BATH 2 PLAN (OPT W/ 3 BATH)

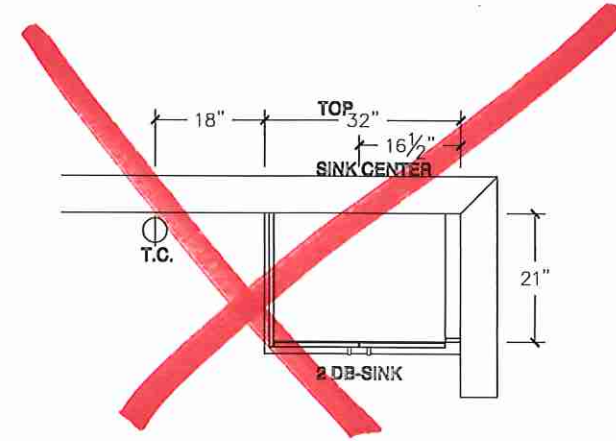

### MAIN BATH ELEVATION

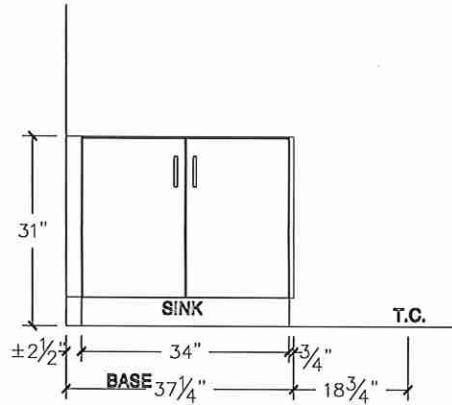

### BATH 2 ELEVATION (OPT W/ 3 BATH)



Lot 108 / BIK 17



80 Sante Drive, Vaughan, ON L4K 3C4  
T 416.746.1811 F 905.761.5901  
www.QTK.ca info@qtk.ca

CLIENT: ROYAL PINE HOMES	JOB NAME: 2015	ROOM: VANITIES	DRAWN BY: PS
SITE: EARLGLEN	DOOR STYLE: —	DOOR HANDLE: —	SCALE: 1/2" = 1'-0"
PHONE: —	FINISH: —	DRW HANDLE: —	DATE: 07 APRIL 2025
EMAIL: —	SPECIES: —	TOP: —	PAGE: 1 OF 1
COMMENTS:	CUSTOMER INITIALS: <div>DF</div>		
	CUSTOMER INITIALS:		

Customer Agrees and Accepts the following conditions: 1. The Drawing is a representation only and the installed cabinetry may vary slightly in product size, measurements, handle appearance and location and other details. Although Quality Tops & Kitchens Ltd. (QTK) does its best to manufacture exactly what is shown here outside factors may prevent that and some variance is to be expected and accepted by the customer. 2. These drawings represent the intellectual property of QTK and as such the customer understands and accepts that all deposits given by the customer to QTK are non-refundable after QTK has supplied drawings (either physically or electronically) to the customer. If the customer decides to cancel the order after QTK has submitted drawings to the customer, the deposit will then be considered a design fee and no money will be returned to the customer. Door/drawer fronts with inner profiles may receive slab fronts due to rail size restrictions based on width/height of the panels or site conditions.

### OPT BSMT BATH PLAN

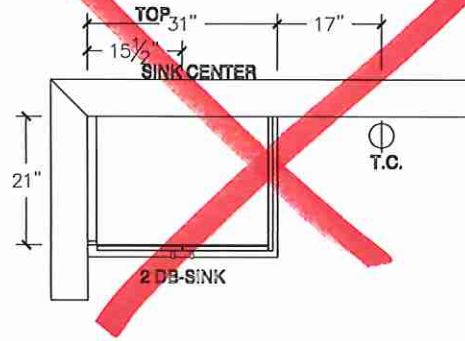

### OPT BSMT BATH ELEVATION

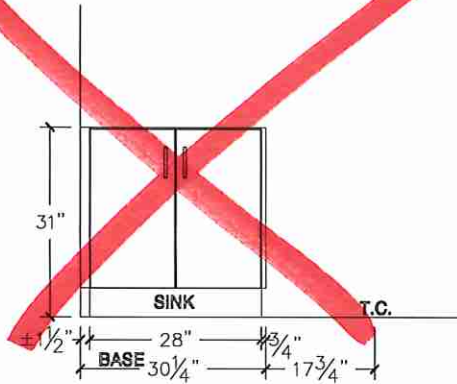

### POWDER ROOM PLAN

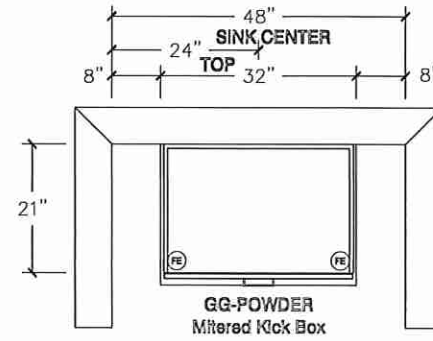

### POWDER ROOM ELEVATION

