



CONSTRUCTION SUMMARY

Grovetrail Developments Inc.

PURCHASERS: TAK-SING AU and XIAO YAN ZHENG

TEL:

LOT NUMBER	PHASE	HOUSE TYPE	CLOSING DATE
67 BLOCK 234	3	MACKENZIE-END Elev B	05-Aug-25

Date Added: 14-Feb-25

Invoice Number: 8722

1 - Install Standard Cable Rough-Ins (x2) and Install Standard Telephone Rough-Ins (x2) (See Sketch)

Note:

1 - GREAT ROOM - In addition to builders standard ceiling light, Install SIX (6) POT LIGHTS Controlled by ONE (1) Seperate Switch at great room (See Sketch)

Note: **TEN (10) Pot Lights with ONE (1) Switch Included in Standard Features and Finishes**

1 - DINETTE - In addition to builders standard ceiling light, Install FOUR (4) POT LIGHTS Controlled by ONE (1) Seperate Switch at dinette area. (See Sketch)

Note: **TEN (10) Pot Lights with ONE (1) Switch Included in Standard Features and Finishes** - Purchaser Paying for Additional Switch Only

1 - CLARIFICATION;

EXTERIOR - GARAGE DOOR - Install STANDARD Exterior Handle with Lock on Garage Door

Note:

1 - 2ND FLOOR - FLOORING - Install LAMINATE FLOORING - 7 1/2" TORLEYS HIGHLAND WATSON NATURAL OAK EEH-292 in lieu of builders standard broadloom. To be installed throughout second floor, where applicable.

Note: To Include; Upper Hall, Master Bedroom, Bedroom #2, and Bedroom #3 (See Sketch)

1 - STAIRCASE VS FLOORING

WOOD SPECIES DIFFERENCE:

STAIRCASE - The purchaser was advised and therefore accepts and acknowledges that the wood species of the staircase and flooring chosen do not match. This difference may result in a stain colour variance.

Note: The purchaser agrees that the vendor is to be exempt from any and all claims by the purchaser regarding this colour variance.

1 - STAIRCASE VS FLOORING

STAINING DIFFERENCE:

STAIRCASE - The purchaser was advised and therefore accepts and acknowledges that the stain of the staircase and flooring chosen do not match. This difference might result in an undesirable colour variance.

Note: The purchaser agrees that the vendor is to be exempt from any and all claims by the purchaser regarding this colour variance.

1 - KITCHEN & BATHROOMS - Purchaser has DECLINED All Upgrades offered during decor appointment at the decor centre for kitchen & bathroom cabinetry. Standard Kitchen Layout & Standard Bathroom Vanities to be installed as per standard plan. (See Sketch)

Note:

1 - KITCHEN - COUNTERTOP - Install Builders Standard Stone Countertop – EVEREST WHITE GALAXY with STANDARD " A " EDGE PROFILE - To be installed throughout kitchen, where applicable (does not include stone backsplash) (See Sketch)

Note:

1 - DISCLAIMER - STONE COUNTERTOP;

KITCHEN - Due to the many variables that can affect the pattern, colour and/or design and “pitting” of stone products, stone installed will not be identical to the samples displayed.

Note: Every effort is made to provide stone countertops as close as possible but the vendor is not responsible for results which differ from the sample displayed. All countertop surfaces may have seams, and product pattern and shade can change in areas containing seams

1 - DISCLAIMER - STONE COUNTERTOP;

KITCHEN - Stone slabs vary in size & all seams are visible & the fabricator reserves the right to position the seams as necessary.

Note:

1 - KITCHEN - KITCHEN SINK - Install Builders Standard Undermount Sink – Cantrio Undermount Sink - Model #KSS-508

Note:

1 - KITCHEN - KITCHEN FAUCET - Install Builders Standard Faucet - MOEN Method Single Handle Pull-Out (Single Hole) Kitchen Faucet - Model # 7585 – Chrome

Note:

1 - KITCHEN - KITCHEN BACKSPLASH - Install Standard 3x6 SILVER GREY throughout kitchen backsplash area, where applicable. (does not include behind the fridge or stove) To be installed STRAIGHT/STACKED (See Sketch)

Note:



CONSTRUCTION SUMMARY
Grovetrail Developments Inc.

PURCHASERS: TAK-SING AU and XIAO YAN ZHENG **TEL:**

LOT NUMBER	PHASE	HOUSE TYPE	CLOSING DATE	
67 BLOCK 234	3	MACKENZIE-END Elev B	05-Aug-25	

Date Added: 14-Feb-25 **Invoice Number: 8722**

1 - APPLIANCES – INSTALL STANDARD APPLIANCE PACKAGE (See Attached)
Note:

1 - POWDER ROOM - COUNTERTOP - Install Builders Standard Stone Countertop – EVEREST WHITE GALAXY with STANDARD " A " EDGE PROFILE - To be installed throughout powder room vanity, where applicable (Includes Standard Splash) (See Sketch)
Note:

1 - MASTER ENSUITE - COUNTERTOP - Install Builders Standard Stone Countertop – EVEREST VANILLA WHITE with STANDARD " A " EDGE PROFILE - To be installed throughout master ensuite vanity, where applicable (Includes Standard Splash) (See Sketch)
Note:

1 - MAIN BATH - COUNTERTOP - Install Builders Standard Stone Countertop – EVEREST VANILLA WHITE with STANDARD " A " EDGE PROFILE - To be installed throughout main bath vanity, where applicable (Includes Standard Splash) (See Sketch)
Note:

1 - DISCLAIMER - STONE COUNTERTOP;
ALL BATHROOMS - Due to the many variables that can affect the pattern, colour and/or design and “pitting” of stone products, stone installed will not be identical to the samples displayed.
Note: Every effort is made to provide stone countertops as close as possible but the vendor is not responsible for results which differ from the sample displayed. All countertop surfaces may have seams, and product pattern and shade can change in areas containing seams

1 - MAIN BATH - Purchaser has DECLINED Upgrade to Install tiles on tub/shower ceiling.
Purchaser accepts and acknowledges NO TILES will be installed on ceiling(s).
Note:

1 - MASTER ENSUITE - Purchaser has DECLINED Upgrade to Install tiles on shower stall ceiling.
Purchaser accepts and acknowledges NO TILES will be installed on ceiling(s).
Note:

1 - CLAIRIFICATION - PLUMBING;
ALL BATHROOMS - Install Builders Standard Plumbing Fixtures and Faucets throughout all bathrooms, where applicable. To Include; Powder Room, Main Bath and Master Ensuite (See Sketch)
Note:

1 - BONUS PACKAGE - REFER TO PE #8696 ITEM #2 - PURCHASER HAS APPLIED REMAINING \$5,635.50 (Incudes Taxes) WORTH OF UPGRADE PROMOTIONAL PACKAGE TOWARDS THE PURCHASE OF DECOR UPGRADES COMPLETED AT THE DECOR CENTRE
Note:

1 - PURCHASER HAS ATTENDED A DECOR APPOINTMENT AT THE DESIGN STUDIO AND HAS DECLINED ANY ADDITIONAL UPGRADES. Purchaser accepts and acknowledges that there will be no further changes/additions/deletions to be made upon signing on FEBRUARY 6,2025
Note:

1 - PURCHASER AWARE AND ACCEPTS THAT ANY CHANGES MADE TO UPGRADES AFTER SIGNING THIS PURCHASERS EXTRA FORM ARE SUBJECT TO A MINIMUM ADMINISTRATION FEE OF \$1,000
Note:

Date Added: 22-Jan-25 **Invoice Number: 8696**

1 - BASEMENT - Install UPGRADE 200 AMP Electrical Service in lieu of builders standard 100 amp (See Sketch)
Note:

1 - BONUS PACKAGE - PURCHASER HAS APPLIED \$7,500.00 (Incudes Taxes) WORTH OF UPGRADE PROMOTIONAL PACKAGE TOWARDS THE PURCHASE OF STRUCTURAL UPGRADES COMPLETED AT THE DECOR CENTRE
Note: **Remaining Bonus Package of \$5,635.50 (Includes Taxes) will be applied to upgrades completed during decor appointment**

Page 1 of 3Page 1 of 3

Vendor: Grovetrail Developments Inc.



* INTERIOR COLOUR SCHEME *

Purchasers	Decor Consultant	Model and Elevation	Telephone Res. / Bus	Project	Closing Date	Property
TAK-SING AU & XIAO YAN ZHENG	Melissa Di Marino	MACKENZIE-END Elev B	/	Grovetrail Developments Inc.	05/08/2025	67 BLOCK 234

Page 2 of 3

	Interior Paint	Cabinet			
	Description	Style	Countertop	Counter Edge	Handle / Knob
Master Ensuite	STANDARD - SILVER BIRCH	NY THERMOFOIL - ONTARIO WHITE (STD)	<input checked="" type="checkbox"/> EVEREST VANILLA WHITE (STD)	<input checked="" type="checkbox"/> " A " EDGE (STD)	930396-BSN
Main Bath	STANDARD - SILVER BIRCH	NY THERMOFOIL - ONTARIO WHITE (STD)	<input checked="" type="checkbox"/> EVEREST VANILLA WHITE (STD)	<input checked="" type="checkbox"/> " A " EDGE (STD)	930396-BSN
Laundry (2nd Floor)	STANDARD - SILVER BIRCH	NONE	NONE	NONE	NONE
Powder Room	STANDARD - SILVER BIRCH	EURO - MELAMINE FREE SPIRIT (KARISMA) L580 (STD)	<input checked="" type="checkbox"/> EVEREST WHITE GALAXY (STD)	<input checked="" type="checkbox"/> " A " EDGE (STD)	935737-BSN
Mud Room	STANDARD - SILVER BIRCH	N/A	N/A	N/A	N/A
Kitchen/Dinette	STANDARD - SILVER BIRCH	EURO - MELAMINE FREE SPIRIT (KARISMA) L580 (STD)	<input checked="" type="checkbox"/> EVEREST WHITE GALAXY (STD)	<input checked="" type="checkbox"/> " A " EDGE (STD)	935737-BSN
Foyer	STANDARD - SILVER BIRCH				
Main Hall	STANDARD - SILVER BIRCH				
Great Room	STANDARD - SILVER BIRCH				
Upper Hall	STANDARD - SILVER BIRCH				
Master Bedroom	STANDARD - SILVER BIRCH				
Bedroom 2	STANDARD - SILVER BIRCH				
Bedroom 3	STANDARD - SILVER BIRCH				

Appliance Opening/Dimension

Fridge Size Range

Built-Ins Microwave

Hood Fan Exhaust Opening ☒ 6" ☐ 8"

Dishwasher Cabinet

Fireplace

Fireplace	<input type="text" value="N/A"/>	Fireplace	<input type="text" value="N/A"/>
Location Flooring	<input type="text" value="N/A"/>	Location Flooring	<input type="text" value="N/A"/>
Style	<input type="text" value="N/A"/>	Style	<input type="text" value="N/A"/>
Finish	<input type="text" value="N/A"/>	Finish	<input type="text" value="N/A"/>
Marble	<input type="text" value="N/A"/>	Marble	<input type="text" value="N/A"/>
Hearth	<input type="text" value="N/A"/>	Hearth	<input type="text" value="N/A"/>

Notes

**APPLIANCES - INSTALL STANDARD APPLIANCE PACKAGE

**KITCHEN SINK - Install Standard Undermount Sink - Cantrio Undermount Sink - Model #KSS-508

**KITCHEN FAUCET - Install Standard Faucet - MOEN Method Single Handle Pull-Out (Single Hole) Kitchen Faucet - Model # 7585 – Chrome

Jan. 22, 2025
cable - (x2)
telephone - (x2)
conduit (x1)

Feb. 6, 2025
BD. WP

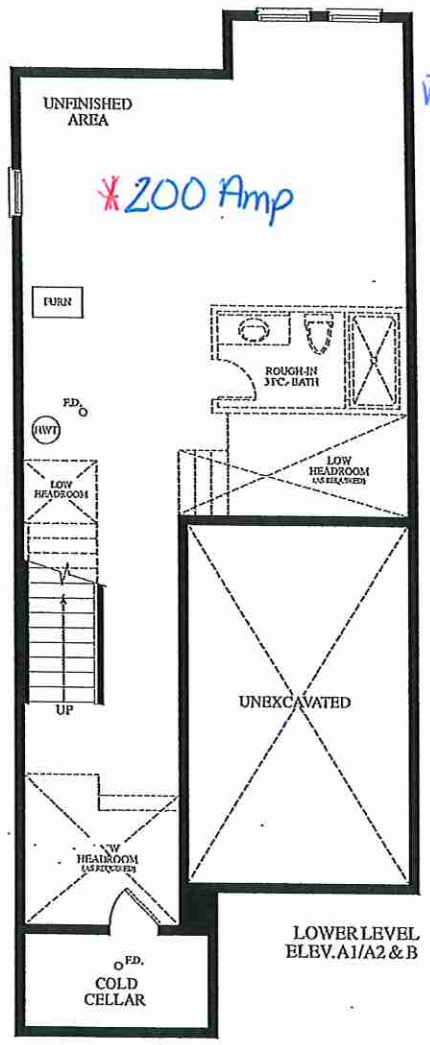

6 Pot Lights
w/ 1 switch

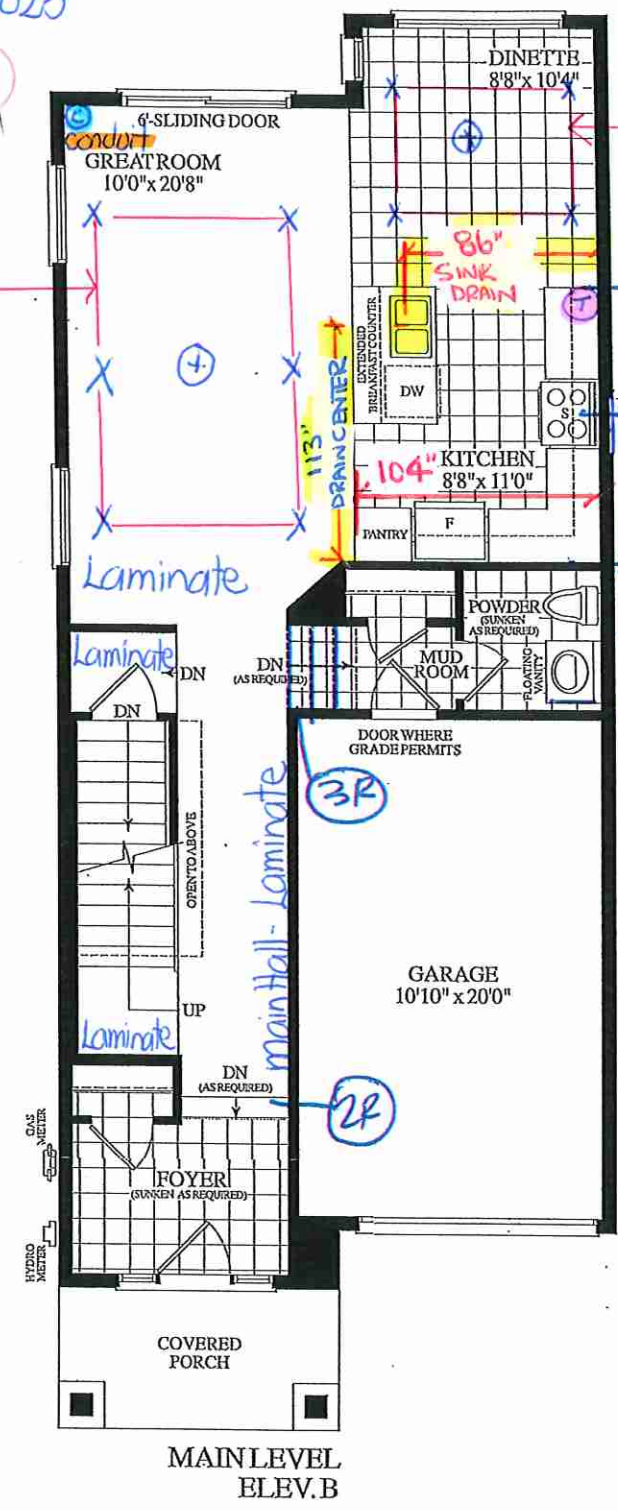

4" GAP AT WALL

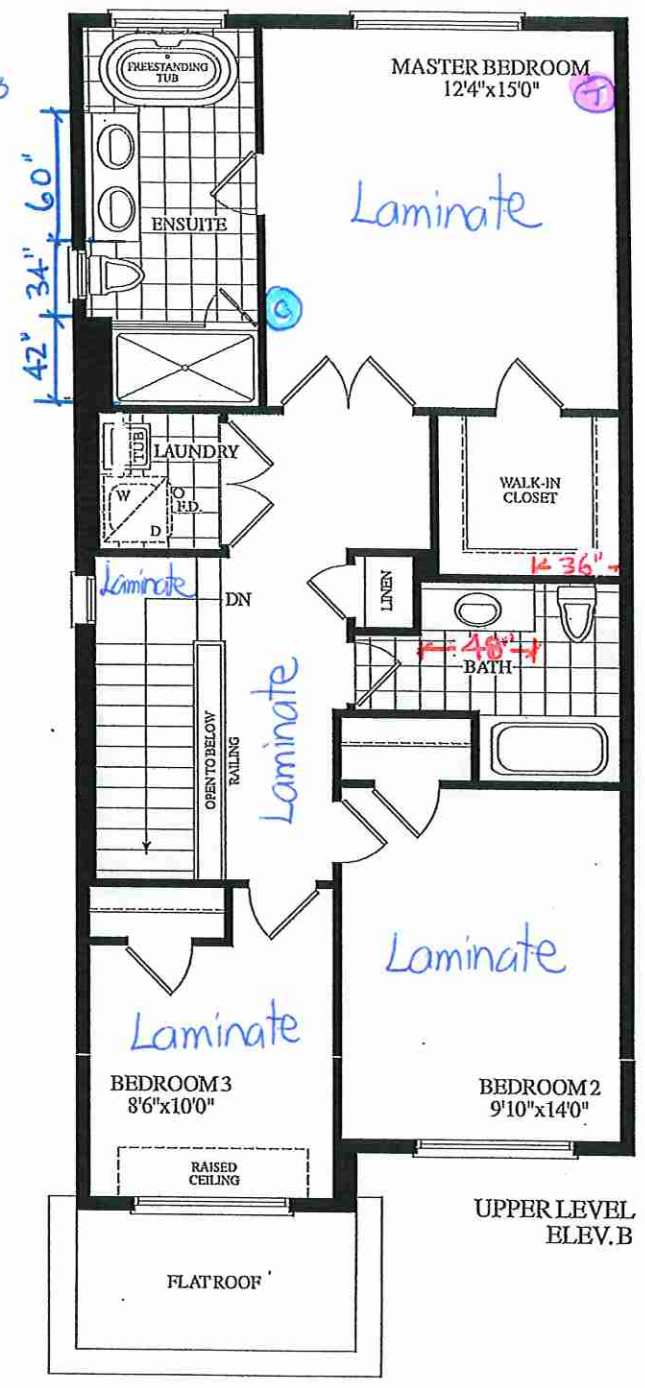

OAKRIDGE
MEADOWS

BLK. 234 TH 67 20-09 THE MACKENZIE EL. B END 1710 SQ. FT.

KITCHENS & FINE CABINETRY LTD

www.villakitchens.ca

MODEL: MACKENZIE 2009 EN

KITCHEN

NOTE: THIS SITE GETS STD-CROWN

DRAWN BY: DIDI

DATE: JUNE 18/2021

REVISION: OCTOBER 28/2021

PAGE: 1 OF 12

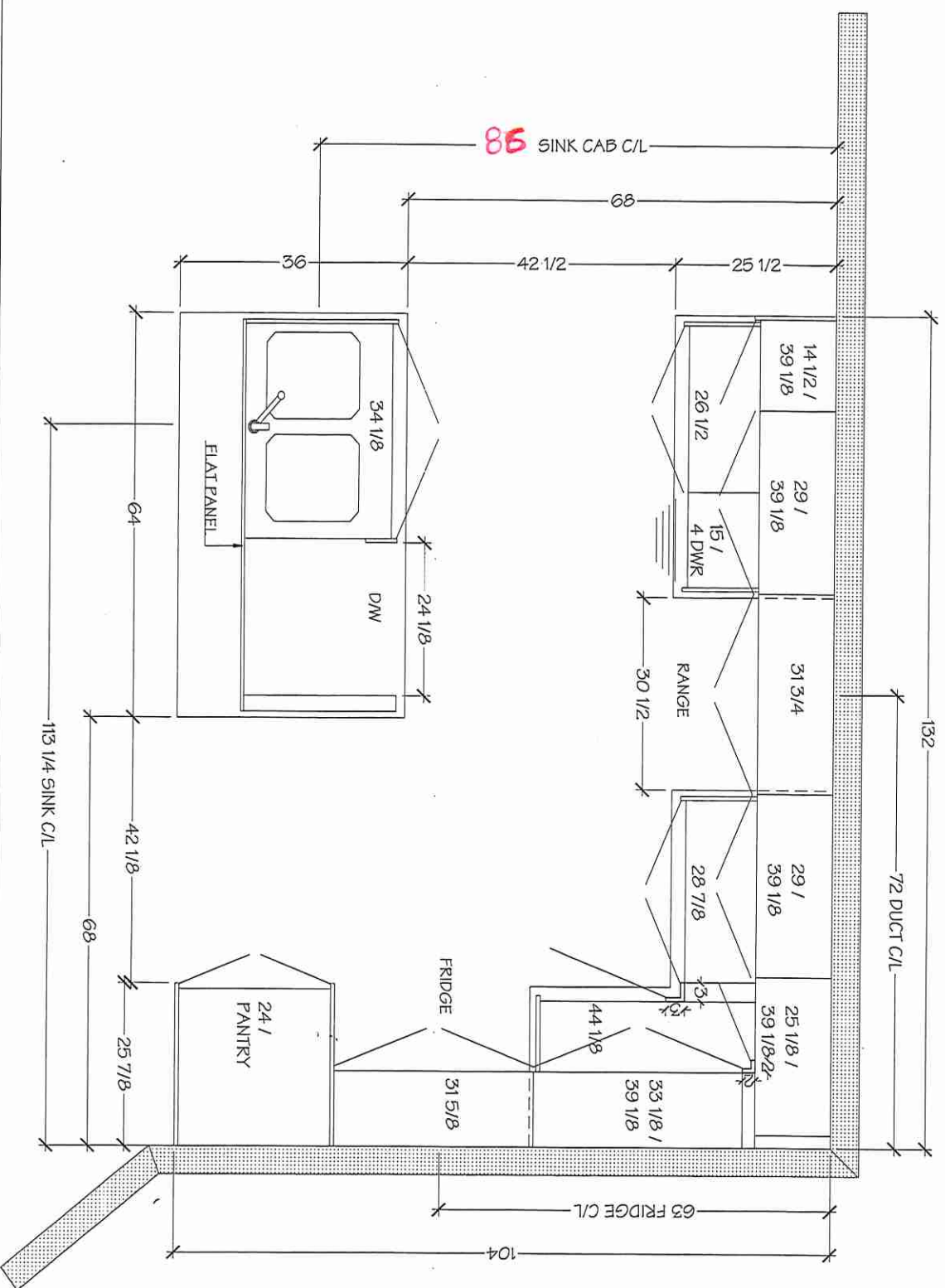

Lot 67/Bik 234

Lot 67/Blk 234

Vital
KITCHENS & FINE CABINETRY LTD
8111 Jane St. Unit 10
Concord, Ontario L4K 4L7
Tel. (905) 669-7028
Fax. (905) 669-7903
email: designstudio@vitalkitchens.ca
www.vitalkitchens.ca

CLIENT: ROYAL PINE HOMES
PROJECT: CENTERFIELD
ADDRESS: RP-CE-MASTER
MODEL: MACKENZIE 2009 END
KITCHEN

NOTE: THIS SITE GETS STD-CROWN

DRAWN BY: DIDJ
DATE: JUNE 18/2021
REVISION: OCTOBER 28/2021
PAGE: 2 OF 12

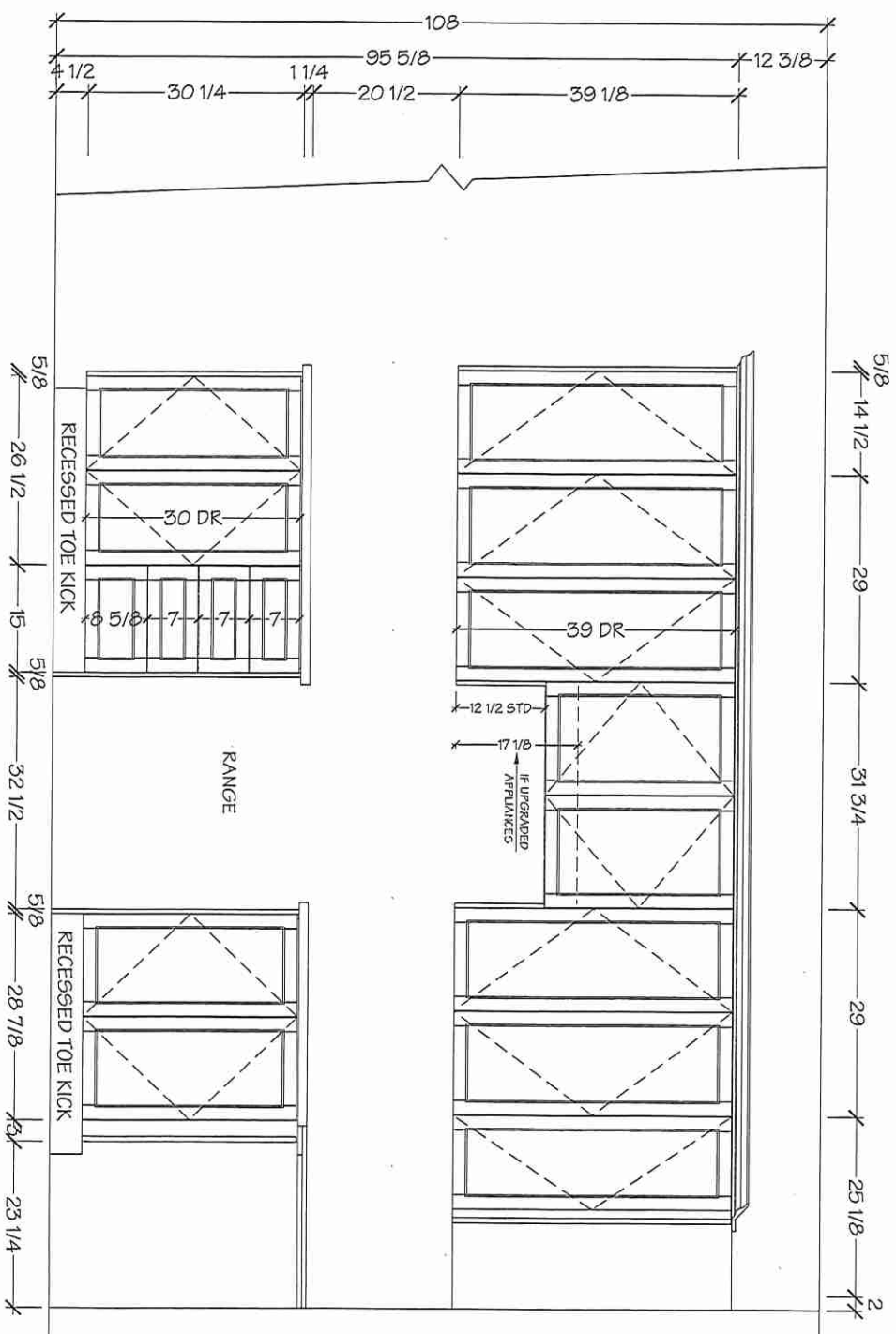

Lot 67/BLK 234

Willa
KITCHENS & FINE CABINETRY LTD
8111 Jane St. Unit 10
Concord, Ontario L4K 4L7
Tel. (905) 689-7028
Fax. (905) 689-7503
email: designstudio@wilkitchens.ca
www.wilkitchens.ca

CLIENT: ROYAL PINE HOMES
PROJECT: CENTERFIELD
ADDRESS: RP-CE-MASTER
MODEL: MACKENZIE 2009 END
KITCHEN

NOTE: THIS SITE GETS STD-CROWN

DRAWN BY: DIDI
DATE: JUNE 18/2021
REVISION: OCTOBER 28/2021
PAGE: 3 OF 12

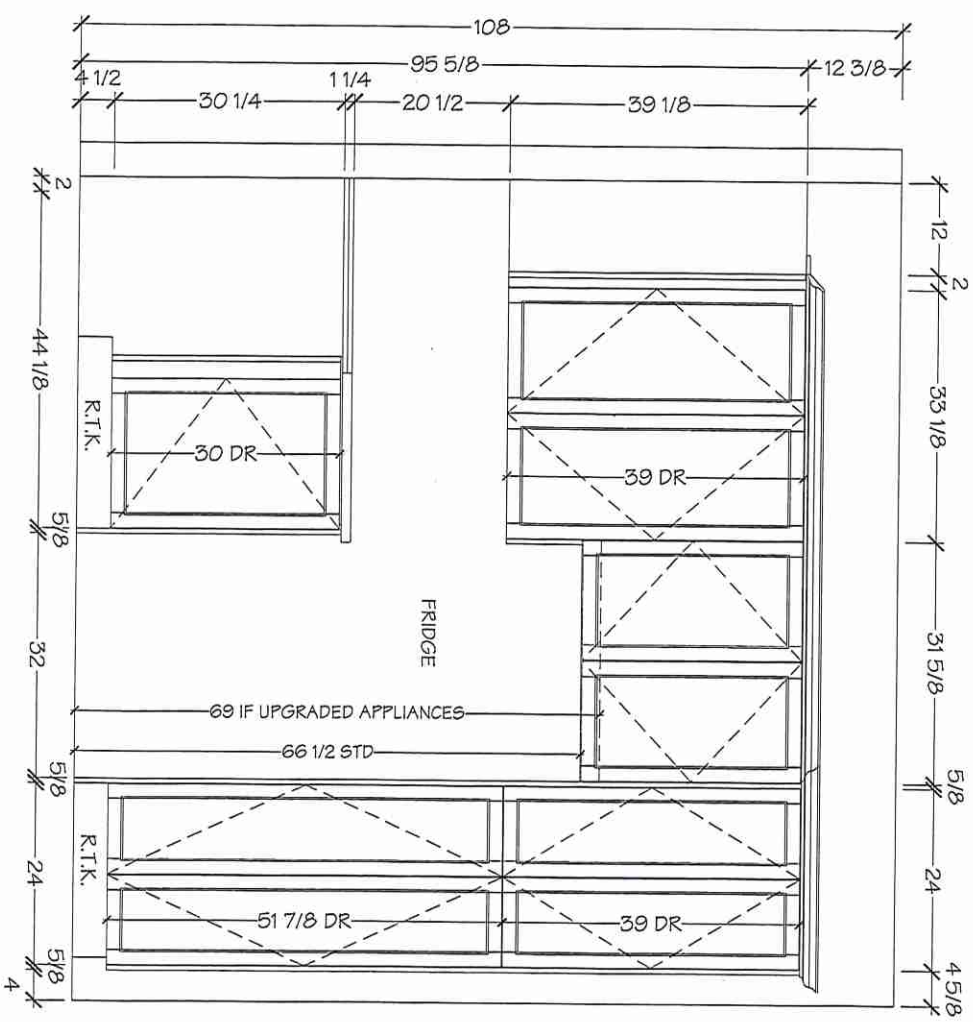

Lot 67/B1K 234



KITCHENS & FINE CABINETRY LTD

8111 Jane St. Unit 10
Concord, Ontario L4K 4L7
Tel. (905) 669-7028
Fax. (905) 669-7903
email: designstudio@wimakitchens.ca
www.wimakitchens.ca

CLIENT: ROYAL PINE HOMES
PROJECT: CENTERFIELD
ADDRESS: RP-CE-MASTER
MODEL: MACKENZIE 2009 END
KITCHEN

NOTE: THIS SITE GETS STD-CROWN

DRAWN BY: DDI
DATE: JUNE 18/2021
REVISION: OCTOBER 28/2021
PAGE: 4 OF 12

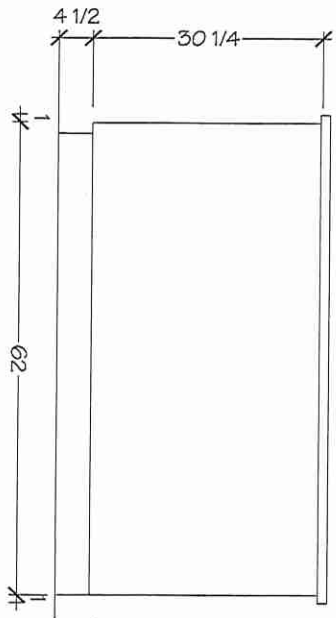
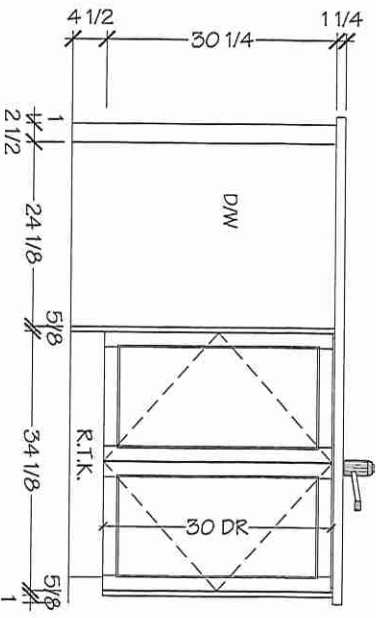

Lot 67 / BIK 234



KITCHENS & FINE CABINETRY LTD
8111 Jane St. Unit 10
Concord, Ontario L4K 4L7
Tel. (905) 889-7028
Fax. (905) 889-7903
email: designstudio@mlkitchens.ca
www.mlkitchens.ca

CLIENT: ROYAL PINE HOMES
PROJECT: CENTERFIELD
ADDRESS: RP-CE-MASTER
MODEL: MACKENZIE 2009 END
POWDER ROOM

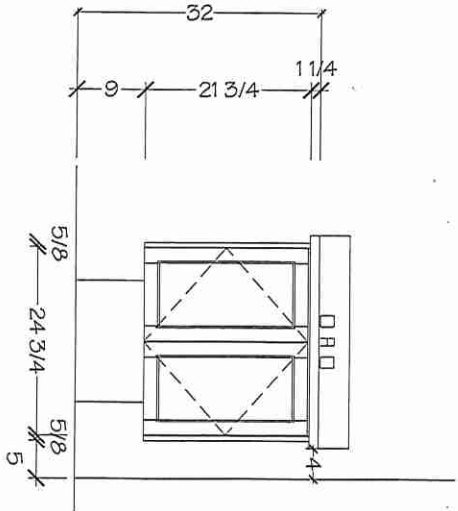
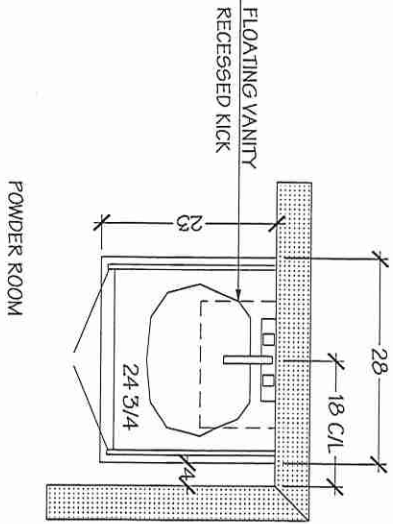

DRAWN BY: DDI
DATE: JUNE 18/2021
REVISION: OCTOBER 28/2021
PAGE: 8 OF 12

Lot 67/B1K 234

Willa
KITCHENS & FINE CABINETRY LTD
8111 Jane St. Unit 10
Commerce, Ontario L4K 4L7
Tel. (905) 669-7028
Fax. (905) 669-7903
email: designstudio@willakitchens.ca
www.willakitchens.ca

CLIENT: ROYAL PINE HOMES
PROJECT: CENTERFIELD
ADDRESS: RP-CE-MASTER
MODEL: MACKENZIE 2009 END
MASTER ENSUITE

DRAWN BY: DDI
DATE: JUNE 18/2021
REVISION: OCTOBER 28/2021
PAGE: 9 OF 12

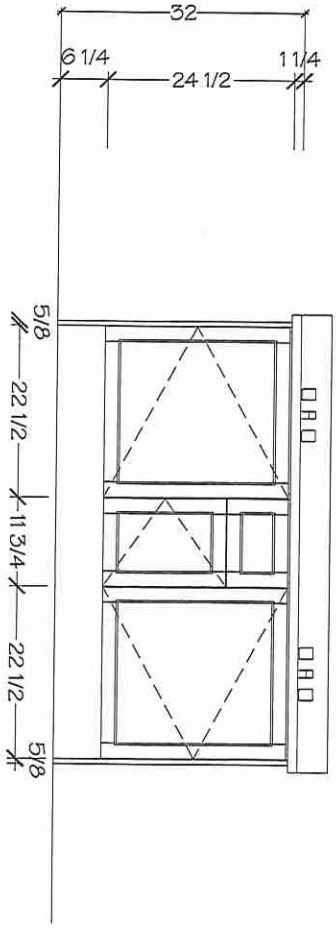
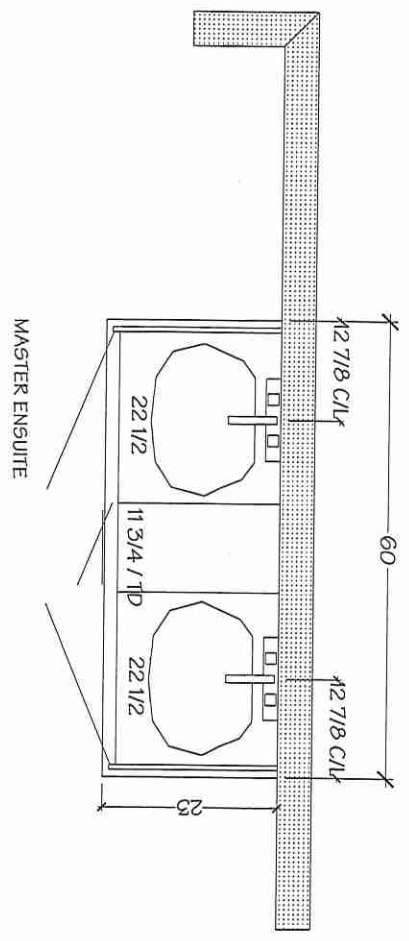

Lot 67/ B1K 234

W. Miller
KITCHENS & FINE CABINETRY LTD
8111 Jane St. Unit 10
Concord, Ontario L4K 4L7
Tel. (905) 669-7028
Fax. (905) 669-7903
email: designstudio@wilkitchens.ca
www.wilkitchens.ca

CLIENT: ROYAL PINE HOMES
PROJECT: CENTERFIELD
ADDRESS: RP-CE MASTER
MODEL: MACKENZIE 2009 END

MAIN BATH

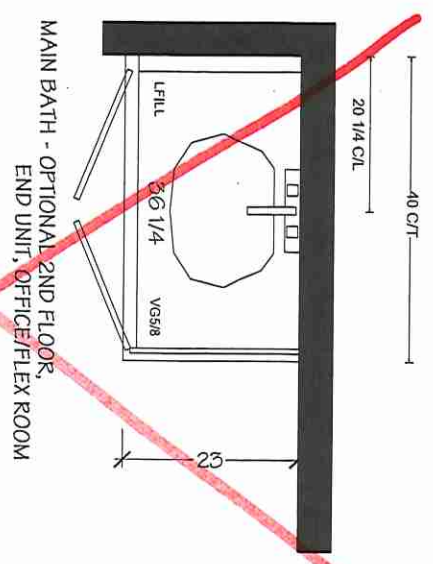
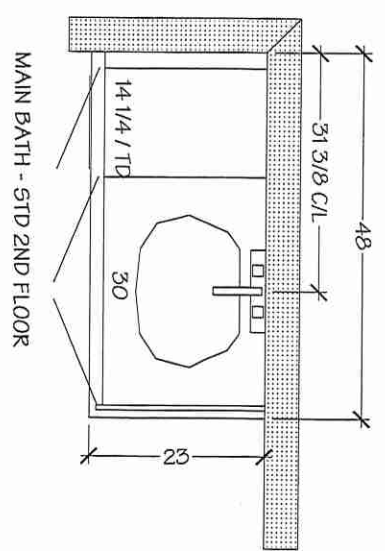

31 3/8 SINK C/L
24 1/4 VANITY C/L

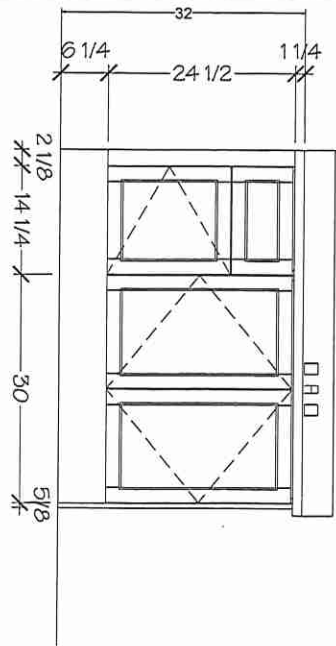

20 1/4 SINK C/L
20 VANITY C/L

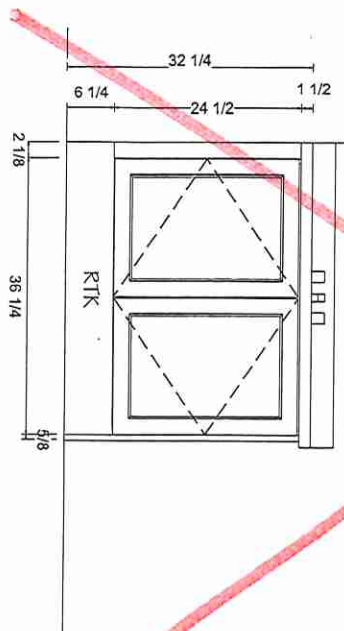

DRAWN BY: LAI- YEE
DATE: JUNE 18/2021
REVISION: NOVEMBER 05/2021
REVISION 1 : JANUARY 23, 2025
PAGE: 10 OF 12

NOTE MEASURES ARE BASED ON FINISHED DRYWALL

WRT318FZDM

Lot 671 BIK 234



30-inch Wide Top Freezer Refrigerator - 18 cu. ft.

<http://www.whirlpool.com>

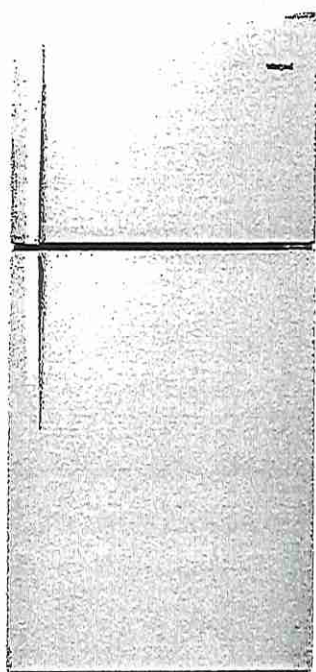

Key Features:

- Electronic Temperature Controls
- Freezer Temperature Controls
- Optional Icemaker Kit
- Frameless Glass Shelves
- Dairy Bin
- Incandescent Lighting
- Fingerprint resistant

Product Dimensions:

Height: 65 7/8
Width: 29 3/4
Depth: 33 1/2

Electrical Requirements:

6.5. 115V.

Additional Information:

- [Owners Manual](#)
- [Dimension Guide](#)
- [Installation Guide](#)
- [Energy Guide](#)
- [Warranty Certificate](#)

Available in:

- Black
- Monochromatic
- Stainless Steel
- White



®Registered trademark/TM Trademark of Whirlpool, U.S.A. © 2023 Whirlpool Corporation. All Rights Reserved.
All other trademarks are owned by their respective companies.
Because Whirlpool Corporation policy includes a continuous commitment to improve our products, we reserve the right to change materials and specifications without notice. We also reserve the right to discontinue or transition products without notice.
Manufacturer's Suggested Retail Price (MSRP) and Minimum Advertised Price (MAP) provided for reference purposes only. Dealer alone determines advertised and retail prices.
Created On: Friday, January 26, 2024 17:34:58

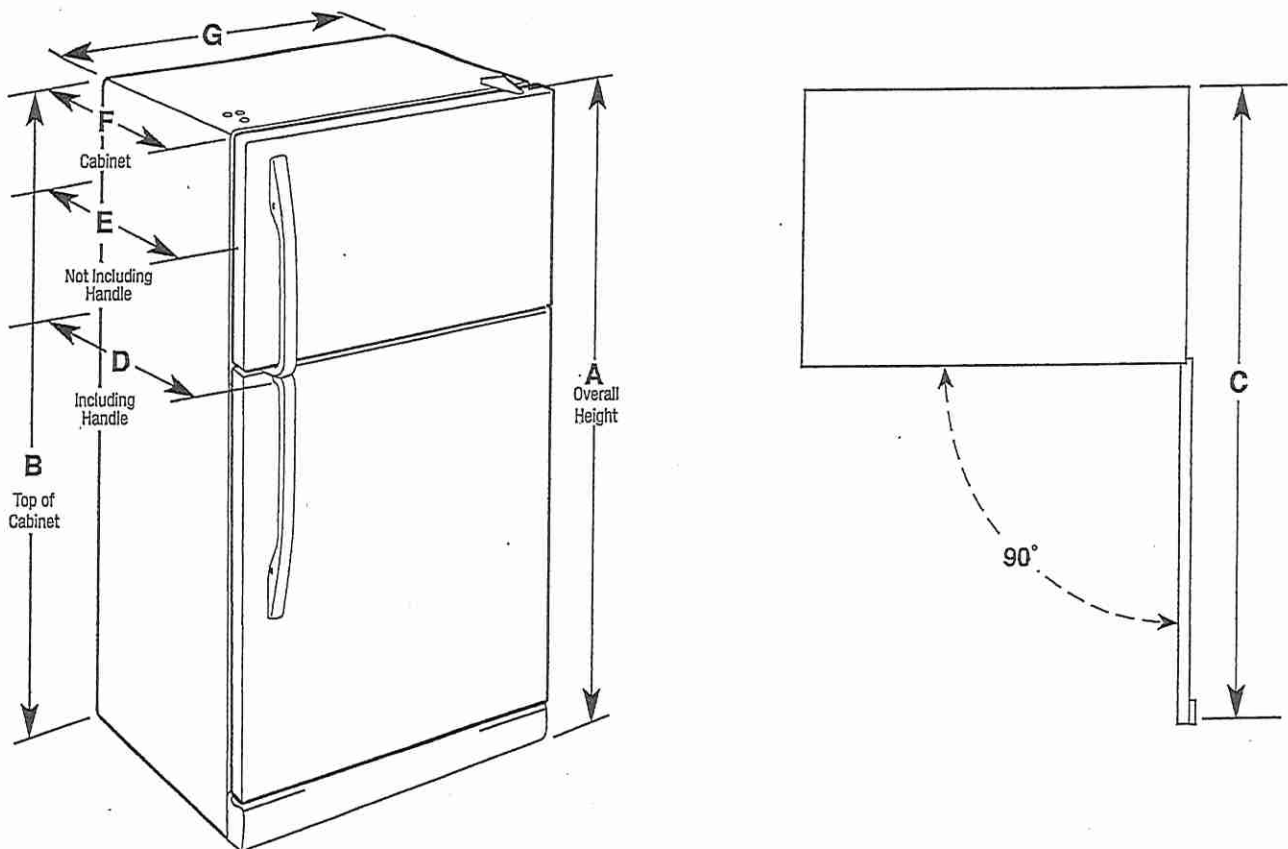

Model Number	Model Size	Reversible Door	Height Overall "A"	Height - Top of Cabinet "B"	Depth - Door Open 90° "C"	Depth - With Handles "D"	Depth - Without Handles "E"	Depth - Cabinet Only "F"	Width - Cabinet "G"
WRT108FFD WRT138FFD WRT148FZD WRT318FZD WRT318FMD	18.2 cu ft	Yes	65 ⁷ / ₈ " (1673 mm)	65 ⁵ / ₈ " (1660 mm)	59 ³ / ₄ " (1518 mm)	33 ¹ / ₂ " (850 mm)	31 ³ / ₈ " (797 mm)	28 ⁷ / ₈ " (733 mm)	29 ³ / ₄ " (756 mm)

ELECTRICAL REQUIREMENTS

⚠️

WARNING

Electrical Shock Hazard

Plug into a grounded 3 prong outlet.
Do not remove ground prong.
Do not use an adapter.
Do not use an extension cord.
Failure to follow these instructions can result in death, fire, or electrical shock.

Electrical: A 115 V, 60 Hz, AC only, 15 A or 20 A fused, grounded electrical supply is required. It is recommended that a separate circuit serving only your refrigerator be provided. Use an outlet that cannot be turned off by a switch. Do not use an extension cord.

NOTE: Before performing any type of installation, cleaning, or removing a light bulb, turn the control (Thermostat, Refrigerator or Freezer Control depending on the model) to OFF and then disconnect the refrigerator from the electrical source. When you are finished, reconnect the refrigerator to the electrical source and reset the control (Thermostat, Refrigerator or Freezer Control depending on the model) to the desired setting. See "Using the Controls."

Water: A cold water supply with water pressure between 30 psi and 120 psi (207 kPa and 827 kPa) is required to operate ice maker and water dispenser. If you have questions about your water pressure, call a licensed, qualified plumber.

IMPORTANT: The pressure of the water coming out of a reverse osmosis system going to the water inlet valve of the refrigerator needs to be between 30 psi and 120 psi (207 kPa and 827 kPa).

Reverse Osmosis Water Supply: If a reverse osmosis water filtration system is connected to your cold water supply, the water pressure to the reverse osmosis system needs to be a minimum of 40 psi to 60 psi (276 kPa to 414 kPa).

Lot 67 / BIK 234



5.3 cu. ft. Whirlpool® electric range with Frozen Bake™ technology

YWFE515S0JS

Available Finishes/Colours



YWFE515S0JB
Black



YWFE515S0JS
Stainless Steel

YWFE515S0JW
White

Dimensions	
Depth	27 3/4
Height	36
Width	29 7/8

Features	
Heating Element On Indicator Light	Yes
Power On Indicator Light	No
Griddle	NA
Automatic Convection Conversion Temperature Adjust	No

Configuration and Overview	
Range Type	Freestanding
Fuel Type	Electric
Size (IN, inches)	30

Oven Details	
--------------	--

Door Removable	Yes
Drawer Type	Storage Drawer
Power On Indicator Light	No
Automatic Convection Conversion Temperature Adjust	No
Automatic Shut-Off	No

This Whirlpool® electric range with a dual element stove top helps you get dinner to the table. Skip preheating for favorites like pizza with Frozen Bake™ technology. This self cleaning oven also prevents cooked food from getting cold with the Keep Warm setting. Closed door broiling helps keep the kitchen comfortable.

Top Features

FlexHeat™ Dual Radiant Element

Frozen Bake™ technology

Keep Warm setting

Manuals & Literature:



[Installation Guide](#)



[Use and Care Guide](#)



[Warranty Information](#)

Exterior

Door Removable	Yes
Drawer Type	Storage Drawer
Oven Door	Glass Window
Oven Window Size	Extra Large
Handle Color	Stainless Steel
Handle Material	Metal
Handle Type	Reach-Through Handle

Features

Hot Surface Indicator Light	Yes
-----------------------------	-----



Because Whirlpool Corporation policy includes a continuous commitment to improve our products, we reserve the right to change materials and specifications without notice. Dimensions are for planning purposes only. For complete details, see Installation Instructions packed with product. Specifications subject to change without notice.

Lot 67/BIK 234

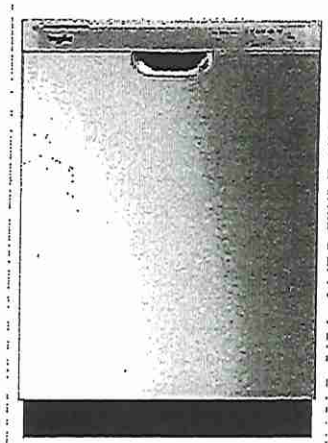

Whirlpool® Quiet Dishwasher with Boost Cycle

WDF341PAPM

Available Finishes/Colours

 WDF341PAPM
Stainless Steel

 WDF341PAPW
White

 WDF341PAPB
Black

Clean dishes with a 57 dBA quiet dishwasher. A Boost Cycle provides extra effort for stubborn messes while an Extended Dry Option elevates drying performance. This fast dishwasher includes a Quick Wash Cycle that cleans dishes quickly and a Triple Filtration Wash System that filters food particles and cleans the water between wash stages.

Top Features

57 dBA

Heavy cycle

Boost Cycle

Manuals & Literature:



[Dimension Guide](#)



[Energy Guide](#)



[Installation Guide](#)



[Owner Manual](#)



[Warranty Information](#)

Dimensions		Specifications	
Depth	24.5	Required Accessories	W10685193
Height	33.5	Cycles and Options	
Width	23.88		

Compatibility

Connectivity No

Controls

Automatic Temperature Controls Yes

Control Location Front

Control Type Electronic

End Of Cycle Signal Yes

Last Cycle Recall Yes

Status Light Yes, Blue

Specifications

Country Of Origin USA

Quick Wash Yes

Optional Accessories W11365014

Dishwasher Cycle Selections Heavy;
Normal;
Quick Wash;
Boost

Cycles

Number Of Wash Cycles 4

Details

Drying System Type Recessed
Heating
Element

Hoses Included Drain Hose

Interior Light No

Number Of Racks 2

Number Of Washarms 2

Rack Material PVC

Tub Material Plastic

Tub Style Built-in Tall
Tub 24in.

Whirlpool®

Because Whirlpool Corporation policy includes a continuous commitment to improve our products, we reserve the right to change materials and specifications without notice. Dimensions are for planning purposes only. For complete details, see Installation Instructions packed with product. Specifications subject to change without notice.

Lot 67 / BIK 234

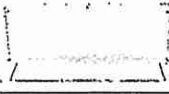
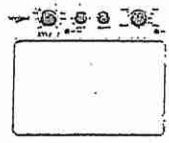

4.0 cu.ft I.E.C. Electric Stacked Laundry Center 9 Wash cycles and AutoDry™

YWET4027HW

Available Finishes/Colours

☐ YWET4027HW
White

Dimensions

Depth	32 7/16
Height	75 1/2
Width	27 1/4

Appearance

Dryer Door Reversible	No
-----------------------	----

Details

Advanced Vibration Control™	Yes
Dryer Capacity (cu. ft.)	5.9
Automatic Load Size Sensing Technology	Yes
Maximum Spin Speed (RPM)	690
Washer Capacity (cu. ft.)	3.5

Details

Hoses Included	No
Motor Drive Type	Belt

Misc.

Accessory Relationships	Yes
Home Delivery	Yes
Will Call	Yes

Controls

End of Cycle Signal	No
Control Type	Dials
LED Color	Green
Electronic Display Type	No

Exterior

Window	No
--------	----

Cycles

Number of Wash Cycles	9
-----------------------	---

Get the capacity you want and the space you need with an electric stacked washer and dryer combination. The washer with fabric softener dispenser releases fabric softener at just the right time and the dryer automatically senses when clothes are ready and stops the cycle to help prevent overdrying.

Top Features

Dual action Agitator with Fabric Softener Dispenser
White Porcelain Basket
AutoDry™ Drying System

Manuals & Literature:



[Energy Guide](#)



[Installation Guide](#)



[Use and Care Guide](#)

Whirlpool

Because Whirlpool Corporation policy includes a continuous commitment to improve our products, we reserve the right to change materials and specifications without notice. Dimensions are for planning purposes only. For complete details, see Installation Instructions packed with product. Specifications subject to change without notice.