



Reselection

PURCHASER'S EXTRAS QUOTATION

Castlemore Crossing - Phase 8 FORESTSIDE PH 8

PURCHASER: PAWANDEEP KAUR GREWAL

TEL:

| LOT NUMBER | PHASE | HOUSE TYPE |
|------------|-------|--|
| 1 | 8 | WHITE FIR (45-02A4) - ELEV A - 4 BEDROOM |

| ITEM | EXTRA / CHANGE | QTY | UNIT PRICE | EXTENDED |
|--------|--|-----|------------|----------|
| 1 | RESELECTION - DELETE; KITCHEN - BACKSPLASH - 3x6 SUBWAY BLACK BROWN (Stacked) throughout kitchen backsplash, where applicable (does not include behind fridge or stove) (See Sketch) | 1 | | |
| 226801 | **Above Tile Not Available** | | | |
| 2 | RESELECTION - INSTALL; KITCHEN - BACKSPLASH - INSTALL UPGRADE 12x12 TWILIGHT MOCHA GLASS MOSAICS To be installed throughout kitchen backsplash, where applicable (does not include behind the fridge or stove) (See Sketch) | 1 | | |
| 226800 | Upgrade Tile Approved by Fonzie - As Original Backsplash Tile Not Available | | | |
| 3 | PURCHASER AWARE AND ACCEPTS THAT ANY CHANGES MADE TO UPGRADES AFTER SIGNING THIS PURCHASERS EXTRA FORM ARE SUBJECT TO A MINIMUM ADMINISTRATION FEE OF \$1,000 | 1 | | |
| 226802 | | | | |



| |
|-----------|
| Sub Total |
| HST |
| Total |

- 1. In the event the work on the house has progressed beyond the point where the items covered by this extra cannot be installed without entailing any unusual expense, then this order is to be cancelled and any deposit paid in connection with the same is to be refunded to the Purchaser.
- 2. The Vendor will undertake to incorporate the work covered by the sales extra in the construction of the house but will not be liable to the purchaser in any way, if for any reason the work covered by the extra is not carried out. In that event, any monies paid in connection with the same shall be returned to the Purchaser.
- 3. It is understood and agreed that if for any reason whatsoever the transaction of Purchase and Sale is not completed, the total cost of extras ordered are not refundable to the Purchaser(s).
- 4. Extras or changes will not be processed unless signed by the Vendor.
- 5. These extras may not be amended without the written consent of FORESTSIDE ESTATES INC..
- 6. The Purchaser(s) and the Vendor acknowledge and agree that this form shall not be deemed to be part of the Agreement of Purchase and Sale entered into between them, nor an addendum thereto.
- 7. No Estimates or orders will be accepted once construction has commenced.
- 8. Prices are estimates only and guaranteed for a period of 5 days only.
- 9. Any cancellations to this order, providing they can be cancelled, are subject to a \$500 minimum administration charge and a 10% cancellation charge for the total amount being cancelled.
- 10. For Visa, Mastercard and Debit payments, transactions are identified on you statement as "SHERWAY CONSTRUCTION LTD", an Authorized Visa /Mastercard/Debit Merchant and authorized Royal Pine Homes company.

Payment Summary

| | |
|----------------|--------|
| Paid By | Amount |
| Total Payment: | |

Bonus Summary

Bonus Package offering (includes taxes) from Royal Pine Homes Décor Centre is being applied to this order.

Any remaining balance(s) will be applied accordingly to extras purchased.

Bonus Package Offering

| | | |
|----------------|-----------|--------|
| Invoice Number | Date | Amount |
| 8469 | 19-May-23 | |

Total Bonus Used:

Remaining Balance:



* INTERIOR COLOUR SCHEME *

| | | | | | | |
|------------------------------------|---------------------------------------|---|---------------------------|------------------------------------|----------------------------|---------------|
| Purchaser PAWANDEEP KAUR GREWAL | Decor Consultant Melissa Di Marino | Model and Elevation WHITE FIR (45-02A4) - ELEV A - 4 BEDROOM | Telephone Res. / Bus / | Project Forestside Estates Inc. | Closing Date 16/07/2024 | Property 1 |
|------------------------------------|---------------------------------------|---|---------------------------|------------------------------------|----------------------------|---------------|

Page 1 of 3

Primary Ensuite

Shared Bath 3/4

Ensuite #2

Powder Room

Mud Room

Laundry Room

Kitchen/Breakfast

Foyer

Main Hall

Family Room

Living Room

Dining Room

Upper Hall

Media Room

Primary Bedroom

Bedroom 2

Bedroom 3

Bedroom 4

Flooring

| Description |
|---|
| 13x13 KEATON ICE (STD) |
| 13x13 NEW REEDS GREY (STD) |
| 13x3 KEATON CARBON (STD) |
| |
| 18x18 VERNAZZA NEGRO (STD) |
| 18x18 VERNAZZA NEGRO (STD) |
| 18x18 VERNAZZA NEGRO (STD) |
| 18x18 VERNAZZA NEGRO (STD) |
| |
| 18x18 VERNAZZA NEGRO (STD) |
| |
| 18x18 VERNAZZA NEGRO (STD) |
| |
| |
| 3 1/4" x 3/4" Vintage Red Oak Natural (Pearl) (STD) |
| 3 1/4" x 3/4" Vintage Red Oak Natural (Pearl) (STD) |
| 3 1/4" x 3/4" Vintage Red Oak Natural (Pearl) (STD) |
| 3 1/4" x 3/4" Vintage Red Oak Natural (Pearl) (STD) |
| |
| |
| |
| 3 1/4" x 3/4" Vintage Red Oak Natural (Pearl) (STD) |
| 3 1/4" x 3/4" Vintage Red Oak Natural (Pearl) (STD) |
| |
| |
| BROADLOOM - Opening Night 4002-03 (STD) |
| BROADLOOM - Opening Night 4002-03 (STD) |
| BROADLOOM - Opening Night 4002-03 (STD) |
| BROADLOOM - Opening Night 4002-03 (STD) |
| |
| |
| |
| |

Wall Tile

| Main | Accent/Insert | Border / Listello | Pattern | Plumbing |
|-----------------------------------|---------------|-------------------|---------|----------|
| 8x10 KEATON ICE (STD) | NONE | NONE | NONE | WHITE |
| 8x10 NEW REEDS GREY (STD) | NONE | NONE | NONE | WHITE |
| 8x10 KEATON CARBON (STD) | NONE | NONE | NONE | WHITE |
| | | | | |
| N/A | N/A | N/A | NONE | WHITE |
| N/A | N/A | N/A | NONE | N/A |
| N/A | N/A | N/A | NONE | STD |
| 12x12 Twilight Mocha Glass Mosaic | NONE | NONE | NONE | STD |
| | | | | |
| | | | | |

Reselection: June 5/24

K-C

Railings and Stairs

| | | | |
|-----------|--|-----------------|--------------------------------|
| Railings | UPG-TUDOR Vintage RedOak Natural | Landing - Upper | 3 1/4" Vintage Red Oak Natural |
| Pickets | UPG-Steel1/2"Square,Plain/SingleCollar-Black | Landing - Lower | N/A |
| Posts | Upg-31/2"Square,IRP-1w/PC1Cap-OakNatura | Ledge - Upper | N/A |
| Stringers | STD - VINTAGE RED OAK NATURAL | Ledge - Lower | N/A |
| Treads | STD - VINTAGE RED OAK NATURAL | | |
| Risers | STD - VINTAGE RED OAK NATURAL | | |
| Runner | NONE | | |

Trim

| | | | |
|--------------------|-----------------------------|----------|----------|
| Baseboard & Casing | STANDARD - COLONIAL | Knobs | STANDARD |
| Front Door Glass | STANDARD | Hinges | STANDARD |
| Interior Doors | UPGRADE - LIVINGSTON,SMOOTH | Grip Set | STANDARD |

Notes

PRIMARY ENSUITE - - Install 2x2 WHITE Mosaic Floor Tiles and 6" Curb with White Quartz

Cornice Moulding / Medallion

| | |
|----------------|------|
| Foyer | NONE |
| Living Room | NONE |
| Dining Room | NONE |
| Family Room | NONE |
| Main Hall | NONE |
| Kitchen | NONE |
| 2nd Floor Hall | NONE |
| | |
| | |
| | |

Page 1 of 3

Consultant: 
Melissa Di Marino

Purchaser: 
PAWANDEEP KAUR GREWAL

Vendor: 



CASTLEMORE
Crossing

Cable - (xZ)

Telephone - ⑦ (x2)

Electrical - (E) (x1)

Conduit (x1)

Nov. 29, 2023



UNFINISHED BASEMENT

9'-0" BSM+

200 Amp

COLD
CELLAR

UNFINISHED
BASEMENT

UNEXCAVATED

BASEMENT
ELEV. A

Q' - O''
BSM +

RECEIVED
08/23/23

GROUND FLOOR
ELEV. A

SECOND FLOOR
ELEV. A

Materials, specifications and floor plans are subject to change without notice. All renderings are artist's concept. All floor plans are approximate dimensions. Actual usable floor space may vary from the stated floor area. E.&O.E.

LOT 1 . 45-02 . The White Fir . EL. A . 4 BEDROOMS . 3350 SQ. FT.



CONSTRUCTION SUMMARY

Forestside Estates Inc.

PURCHASER: PAWANDEEP KAUR GREWAL

TEL:

| LOT NUMBER | PHASE | HOUSE TYPE | CLOSING DATE |
|------------|-------|--|--------------|
| 1 | 8 | WHITE FIR (45-02A4) - ELEV A - 4 BEDROOM | 16-Jul-24 |

Date Added: 29-Nov-23

Invoice Number: 8608

1 - Install Standard Cable Rough-Ins (x2) and Install Standard Telephone Rough-Ins (x2) (See Sketch)

Note:

1 - FAMILY ROOM - Install ONE (1) ADDITIONAL ELECTRICAL PLUG at family room. To be installed above fireplace, to accommodate wall mount TV. Plug to be installed Approx. 60" AFF (See Sketch)

Note:

1 - FAMILY ROOM - Install Standard Conduit Pipe at family room above fireplace mantle. To accommodate future installation of wall mount TV. Conduit installed beside electrical plug (See Sketch)

Note:

1 - MAIN FLOOR & SECOND FLOOR - INTERIOR DOORS - Install UPGRADE Interior Doors - LIVINGSTON - To be installed throughout main floor and second floor, where applicable (See Sketch)

Note:

1 - STAIRCASE - RAILING - Install UPGRADE PACKAGE #3 - To be installed throughout staircase from main floor to second floor, where applicable (See Sketch)

Note: To Include;

HANDRAIL - Tudor

PICKETS - Steel 1/2" Square, Plain/Single Collar - Flat Black

POST - 3 1/2" Square, IRP-1 w/PC1 Cap

1 - FAMILY ROOM - Install UPGRADE 1.25" HEARTH To Standard Villa Nova Mantle, at Family Room (See Sketch)

Note:

1 - KITCHEN & BATHROOMS - Purchaser has DECLINED All Upgrades offered during decor appointment at the decor centre for kitchen & bathroom cabinetry. Standard Kitchen Layout & Standard Bathroom Vanities to be installed as per standard plan. (See Sketch)

Note:

1 - KITCHEN - COUNTERTOP - Install Builders Standard Stone Countertop – EMMERSTONE MAPLE WHITE with STANDARD " A " EDGE PROFILE - To be installed throughout kitchen, where applicable (does not include stone backsplash) (See Sketch)

Note:

1 - DISCLAIMER - STONE COUNTERTOP;

KITCHEN - Due to the many variables that can affect the pattern, colour and/or design and "pitting" of natural products, stone installed will not be identical to the samples displayed.

Note: Every effort is made to provide stone countertops as close as possible but the vendor is not responsible for results which differ from the sample displayed. All countertop surfaces may have seams, and product pattern and shade can change in areas containing seams.

1 - DISCLAIMER - STONE COUNTERTOP;

KITCHEN - Stone slabs vary in size & all seams are visible & the fabricator reserves the right to position the seams as necessary.

Note:

1 - KITCHEN - KITCHEN SINK - Install Builders Standard Undermount Sink - Blanco Horizon U2 (7" Deep) Undermount Sink - Model #401022

Note:

1 - KITCHEN - KITCHEN FAUCET - Install Builders Standard Faucet - MOEN Method Single Handle Pull-Out (Single Hole) Kitchen Faucet - Model # 7585 – Chrome

Note:

1 - KITCHEN - BACKSPLASH - Install Builders Standard Backsplash - 3x6 SUBWAY BLACK BROWN - To be installed throughout kitchen backsplash area, where applicable. (does not include behind the fridge or stove) - To be installed STRAIGHT/STACKED (See Sketch)

Note:

1 - POWDER ROOM - COUNTERTOP - Install Builders Standard Stone Countertop – EMMERSTONE VANILLA WHITE with STANDARD " A " EDGE PROFILE - To be installed throughout powder room vanity, where applicable (Includes Standard Splash) (See Sketch)

Note: **To be Installed with Builders Standard Sink & Builders Standard Faucet**



CONSTRUCTION SUMMARY

Forestside Estates Inc.

PURCHASER: PAWANDEEP KAUR GREWAL

TEL:

| LOT NUMBER | PHASE | HOUSE TYPE | CLOSING DATE | |
|------------|-------|--|--------------|--|
| 1 | 8 | WHITE FIR (45-02A4) - ELEV A - 4 BEDROOM | 16-Jul-24 | |

Date Added: 29-Nov-23

Invoice Number: 8608

| |
|--|
| 1 - PRIMARY ENSUITE - COUNTERTOP - Install Builders Standard Stone Countertop – EMMERSTONE MAPLE WHITE with STANDARD " A " EDGE PROFILE - To be installed throughout primary ensuite vanity, where applicable (Includes Standard Splash) (See Sketch) Note: **To be Installed with Builders Standard Sink & Builders Standard Faucet** |
| 1 - SHARED BATH 3/4 - COUNTERTOP - Install Builders Standard Stone Countertop – EMMERSTONE GREY GALAXY with STANDARD " A " EDGE PROFILE - To be installed throughout shared bath 3/4 vanity, where applicable (Includes Standard Splash) (See Sketch) Note: **To be Installed with Builders Standard Sink & Builders Standard Faucet** |
| 1 - ENSUITE #2 - COUNTERTOP - Install Builders Standard Stone Countertop – EMMERSTONE MALPE WHITE with STANDARD " A " EDGE PROFILE - To be installed throughout ensuite #2 vanity, where applicable (Includes Standard Splash) (See Sketch) Note: |
| 1 - DISCLAIMER - STONE COUNTERTOP; KITCHEN - Due to the many variables that can affect the pattern, colour and/or design and “pitting” of natural products, stone installed will not be identical to the samples displayed. Note: Every effort is made to provide stone countertops as close as possible but the vendor is not responsible for results which differ from the sample displayed. All countertop surfaces may have seams, and product pattern and shade can change in areas containing seams. |

Date Added: 19-Sep-23

Invoice Number: 8545

| |
|---|
| 1 - FRONT EXTERIOR - Install EXTENDED HEIGHT DOUBLE DOORS (Delete Transom Window Above) in lieu of builders standard height double doors (See Sketch) Note: |
| 1 - REAR EXTERIOR - Install EXTENDED HEIGHT DOUBLE FRENCH DOORS (Plain Glass & No Screen) in lieu of builders standard sliding doors at kitchen/breakfast area (See Sketch) Note: |
| 1 - SIDE EXTERIOR - Install OPTIONAL SIDE DOOR ENTRANCE (Includes Applicable Exterior Coach Light) **If Grade Permits** (See Sketch) Note: |
| 1 - GARAGE - Re-locate Central Vac Trunk Rough-In to Garage in lieu of basement. **Location Determined by Vendor** (See Sketch) Note: |
| 1 - BASEMENT - Install UPGRADE 200 AMP Service in lieu of builders standard 100 amp (See Sketch) Note: |
| 1 - GARAGE EXTERIOR - Install ONE (x1) FESTIVE SOFIT PLUG on a Single Pole Switch (See Sketch) Note: **Please Note - Location of switch to be determined by vendor |
| 1 - KITCHEN - Install WATER LINE ROUGH-IN To fridge at kitchen (See Sketch) Note: |
| 1 - KITCHEN - Install GAS LINE ROUGH-IN (Includes Additional Applicable Electrical) to stove at kitchen (See Sketch) Note: **PLEASE NOTE - Additional electrical may be required once appliance specifications are submitted |
| 1 - PURCHASER HAS ATTENDED A STRUCTURAL APPOINTMENT AT THE DESIGN STUDIO & HAS DECLINED ANY ADDITIONAL UPGRADES.Purchaser accepts & acknowledges that there will be no further structural changes/additions/deletions to be made upon signing on SEPTEMBER 19,2023 Note: |
| 1 - PURCHASER AWARE AND ACCEPTS THAT ANY CHANGES MADE TO UPGRADES AFTER SIGNING THIS PURCHASERS EXTRA FORM ARE SUBJECT TO A MINIMUM ADMINISTRATION FEE OF \$1,000 Note: |



CONSTRUCTION SUMMARY

Forestside Estates Inc.

PURCHASER: PAWANDEEP KAUR GREWAL

TEL:

| LOT NUMBER | PHASE | HOUSE TYPE | CLOSING DATE | |
|------------|-------|--|--------------|--|
| 1 | 8 | WHITE FIR (45-02A4) - ELEV A - 4 BEDROOM | 16-Jul-24 | |

Date Added: 19-May-23

Invoice Number: 8469

1 - BASEMENT- Increase basement height to APPROXIMATELY 9'-0" as per vendors specifications and architectural drawings.

Note:

1 - PURCHASER AWARE AND ACCEPTS THAT ANY CHANGES MADE TO UPGRADES AFTER SIGNING THIS PURCHASERS EXTRA FORM ARE SUBJECT TO A MINIMUM ADMINISTRATION FEE OF \$1,000

Note:

1 - BONUS PACKAGE-PURCHASER TO RECEIVE \$20,000 (INCLUSIVE OF TAXES) WORTH OF UPGRADES AT THE DESIGN STUDIO AT TIME OF COLOUR CHART

Note:

This Document is Extremely Time Sensitive - Printed 30 Nov 23 at 16:25



* INTERIOR COLOUR SCHEME *

| Purchaser | Decor Consultant | Model and Elevation | Telephone Res. / Bus | Project | Closing Date | Property |
|-----------------------|-------------------|--|----------------------|-------------------------|--------------|----------|
| PAWANDEEP KAUR GREWAL | Melissa Di Marino | WHITE FIR (45-02A4) - ELEV A - 4 BEDROOM | / | Forestside Estates Inc. | 16/07/2024 | 1 |

Page 2 of 3

| Interior Paint | | Cabinet | | | |
|-------------------|-------------------------|---|--|---|---------------|
| | Description | Style | Countertop | Counter Edge | Handle / Knob |
| Primary Ensuite | STANDARD - SILVER BIRCH | NY THERMOFOIL - DARK CHOCOLATE (STD) | <input checked="" type="checkbox"/> Emmerstone Maple White (STD) | <input checked="" type="checkbox"/> " A" EDGE (STD) | 9303-96BSN |
| Shared Bath 3/4 | STANDARD - SILVER BIRCH | NY THERMOFOIL - FOG GREY (STD) | <input checked="" type="checkbox"/> Emmerstone Grey Galaxy (STD) | " A" EDGE (STD) | 9303-96DBK |
| Ensuite #2 | STANDARD - SILVER BIRCH | EURO KARISMA - SHEER BEAUTY L581 (STD) | <input checked="" type="checkbox"/> Emmerstone Maple White (STD) | " A" EDGE (STD) | 9303-96BSN |
| | | | | | |
| Powder Room | STANDARD - SILVER BIRCH | EURO MELAMINE - WILLOW VELVET SF255 VELVET FINISH (STD) | <input checked="" type="checkbox"/> Emmerstone Vanilla White (STD) | <input checked="" type="checkbox"/> " A" EDGE (STD) | 9303-96BSN |
| Mud Room | STANDARD - SILVER BIRCH | N/A | N/A | N/A | N/A |
| Laundry Room | STANDARD - SILVER BIRCH | EURO MELAMINE - WHITE W100 (STD) | 949-58 WHITE (STD) | STANDARD | 9531-BSN |
| Kitchen/Breakfast | STANDARD - SILVER BIRCH | EURO MELAMINE - FOG GREY SF213 VELVET FINISH (STD) | <input checked="" type="checkbox"/> Emmerstone Maple White (STD) | <input checked="" type="checkbox"/> " A" EDGE (STD) | 9303-96DBK |
| | | | | | |
| Foyer | STANDARD - SILVER BIRCH | | | | |
| Main Hall | STANDARD - SILVER BIRCH | | | | |
| Family Room | STANDARD - SILVER BIRCH | | | | |
| Living Room | STANDARD - SILVER BIRCH | | | | |
| Dining Room | STANDARD - SILVER BIRCH | | | | |
| | | | | | |
| Upper Hall | STANDARD - SILVER BIRCH | | | | |
| Media Room | STANDARD - SILVER BIRCH | | | | |
| | | | | | |
| Primary Bedroom | STANDARD - SILVER BIRCH | | | | |
| Bedroom 2 | STANDARD - SILVER BIRCH | | | | |
| Bedroom 3 | STANDARD - SILVER BIRCH | | | | |
| Bedroom 4 | STANDARD - SILVER BIRCH | | | | |
| | | | | | |
| | | | | | |

Appliance Opening/Dimension

| | | | |
|--------------------|------------------|-----------------|--|
| Fridge Size | W 36in x H 70in | Range | Std 31in Opening |
| Built-Ins | None | Microwave | None |
| Hood Fan | Std 30in | Exhaust Opening | <input checked="" type="radio"/> 6" <input type="radio"/> 8" |
| Dishwasher Cabinet | Std 24in Opening | | |

Fireplace

| | | | |
|-------------------|-----------------|-------------------|-----|
| Fireplace | FAMILY ROOM | Fireplace | N/A |
| Location Flooring | 3 1/4" HARDWOOD | Location Flooring | N/A |
| Style | VILLA NOVA | Style | N/A |
| Finish | STONE | Finish | N/A |
| Marble | N/A | Marble | N/A |
| Hearth | UPGRADE - 1.25" | Hearth | N/A |

Notes

**KITCHEN - INSTALL BUILDERS STANDARD STAINLESS STEEL EXHAUST FAN

Page 2 of 3

Decor Consultant: 
Melissa Di Marino

Purchaser: 
PAWANDEEP KAUR GREWAL

Vendor: 
Forestside Estates Inc.

Villa

KITCHENS & FINE CABINETRY LTD

8111 Jane St. Unit 10
Concord, Ontario L4K 4L7
Tel. (905) 669- 7028
Fax. (905) 669 - 7903
email: designstudio@villakitchens.ca
www.villakitchens.ca

CLIENT: ROYAL PINE
PROJECT: FORESTSIDE PH8
ADDRESS:
MODEL: 45-02-CORNER-ELEV A B C

KITCHEN

DRAWN BY: LAI- YEE
DATE: JULY 06, 2023
REVISION: NOVEMBER 8, 2023
SCALE:
PAGE: 1 OF 10

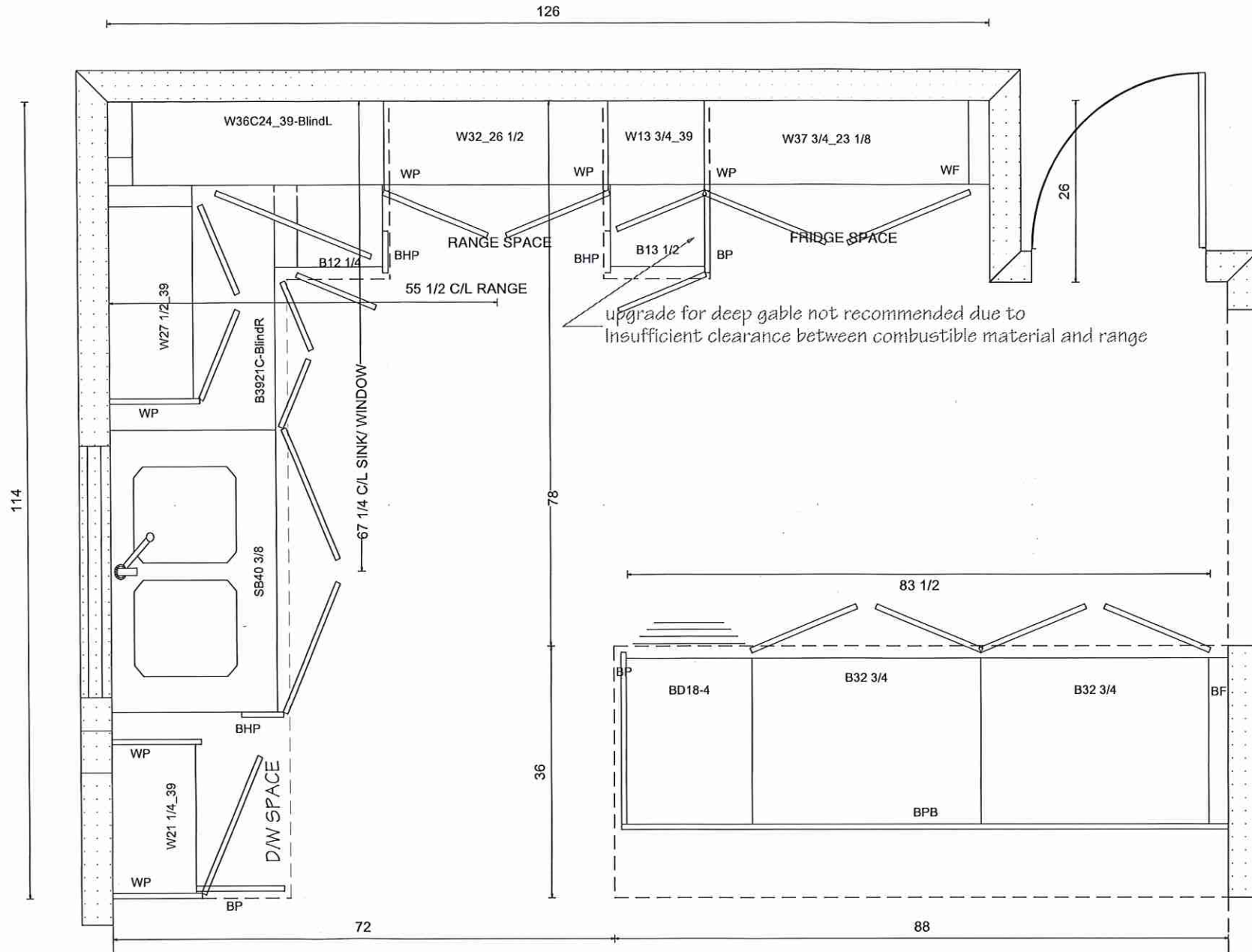

Lot 1 Forestside (Ph 8)

8111 Jane St. Unit 10
Concord, Ontario L4K 4L7
Tel. (905) 669- 7028
Fax. (905) 669 - 7903
email: designstudio@villakitchens.ca
www.villakitchens.ca

CLIENT: ROYAL PINE
PROJECT: FORESTSIDE PH8
ADDRESS:
MODEL: 45-02-CORNER-ELEV A B C

SINK WALL

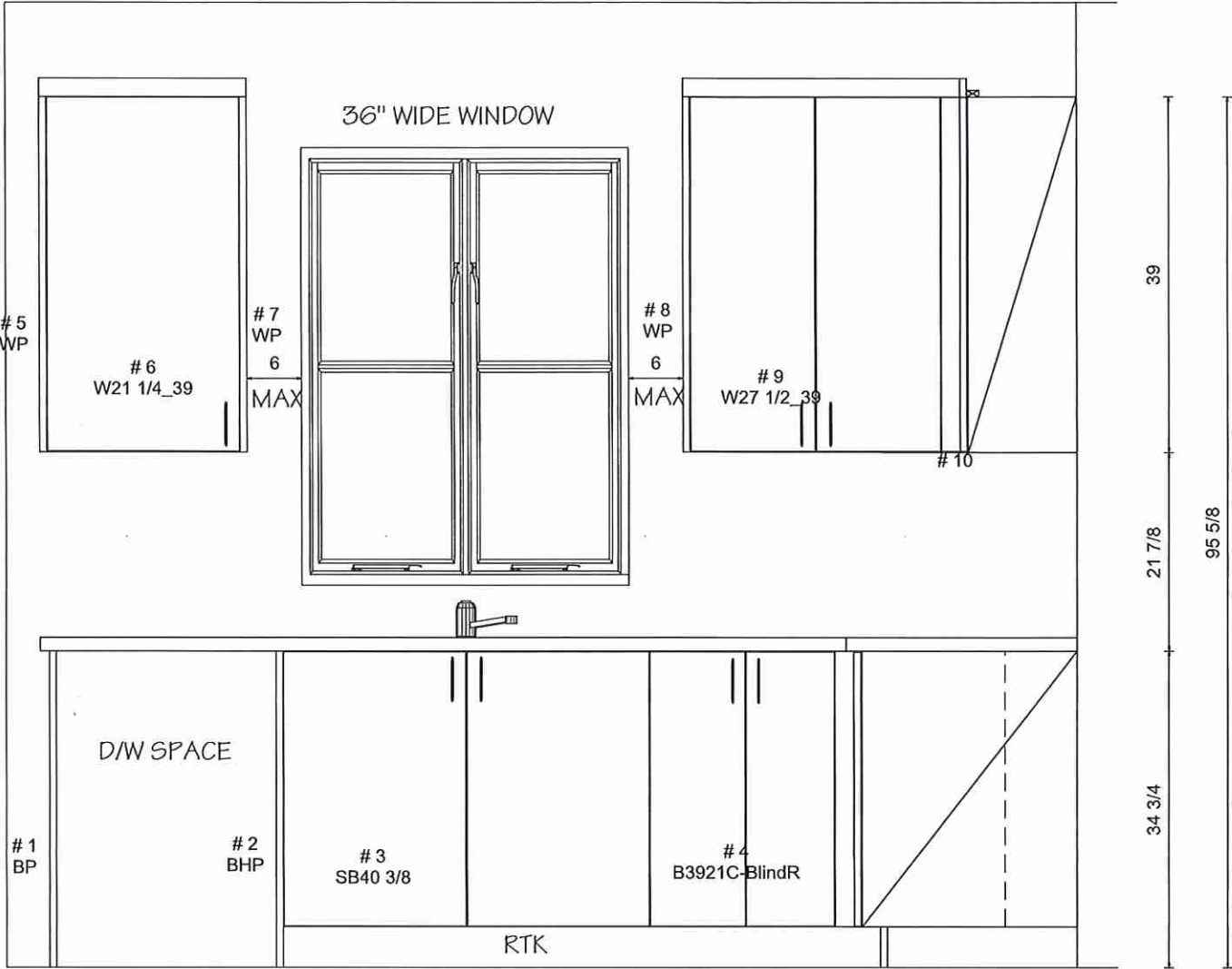

Lot 1 Forestside (Ph 8)



KITCHENS & FINE CABINETS LTD

8111 Jane St. Unit 10
Concord, Ontario L4K 4L7
Tel. (905) 669- 7028
Fax. (905) 669 - 7903
email: designstudio@villakitchens.ca
www.villakitchens.ca

CLIENT: ROYAL PINE
PROJECT: FORESTSIDE PH8
ADDRESS:
MODEL: 45-02-CORNER-ELEV A B C

RANGE WALL

DRAWN BY: LAI- YEE
DATE: JULY 06, 2023
REVISION: NOVEMBER 8, 2023
SCALE:
PAGE: 3 OF 10

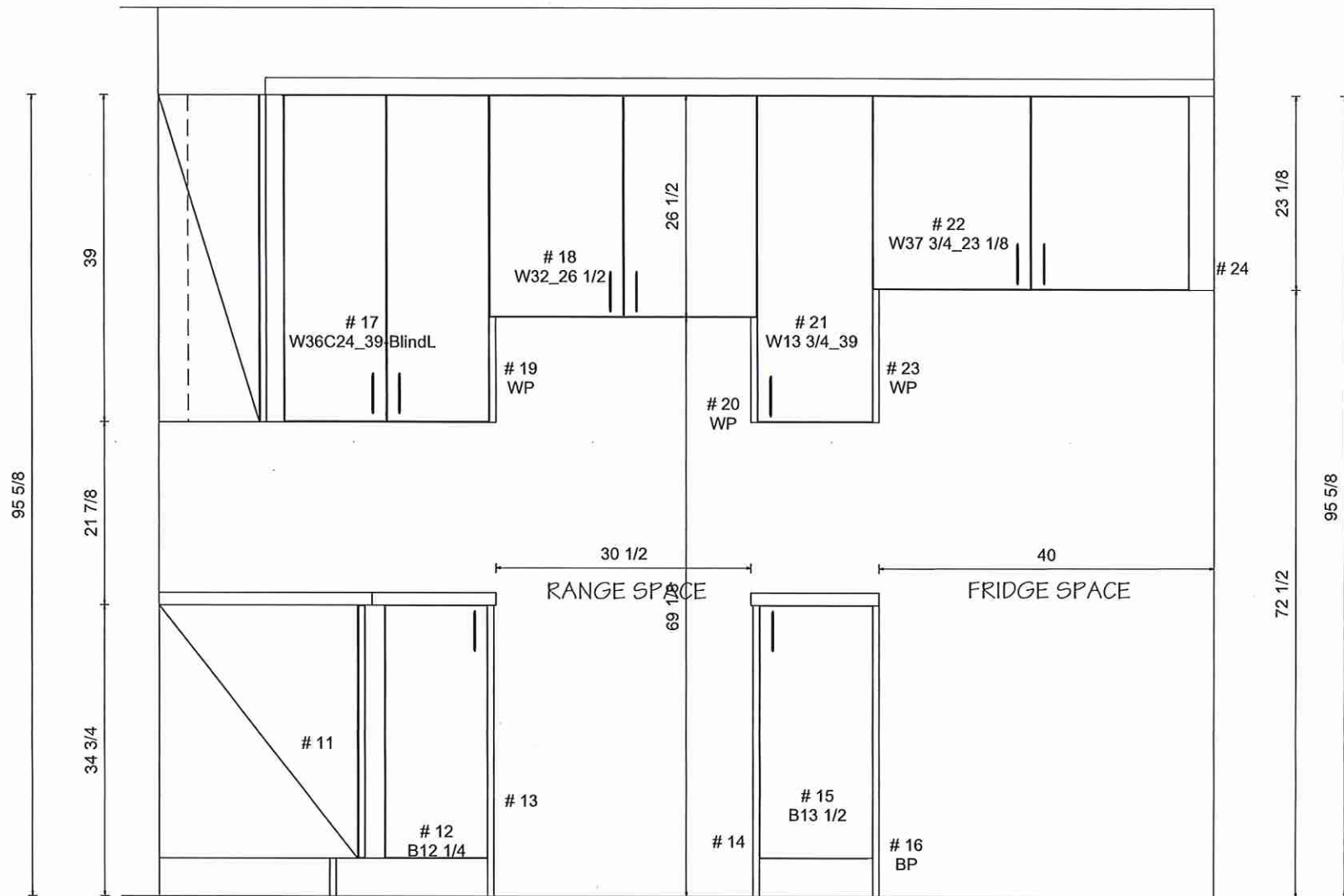

Lot 1 Forestside (Ph 8)

8111 Jane St. Unit 10
Concord, Ontario L4K 4L7
Tel. (905) 669- 7028
Fax. (905) 669 - 7903
email: designstudio@villakitchens.ca
www.villakitchens.ca

CLIENT: ROYAL PINE
PROJECT: FORESTSIDE PH8
ADDRESS:
MODEL: 45-02-CORNER-ELEV A B C

ISLAND

DRAWN BY: LAI- YEE
DATE: JULY 06, 2023
REVISION: NOVEMBER 8, 2023
SCALE:
PAGE: 4 OF 10

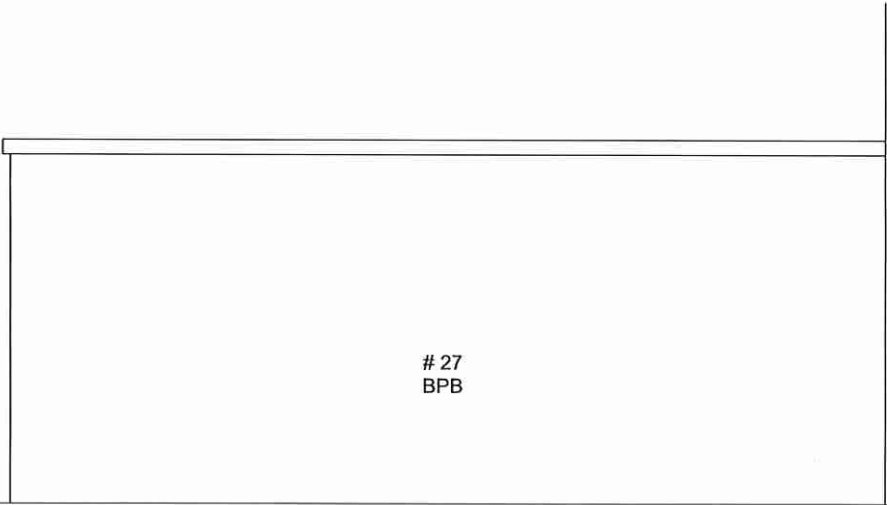
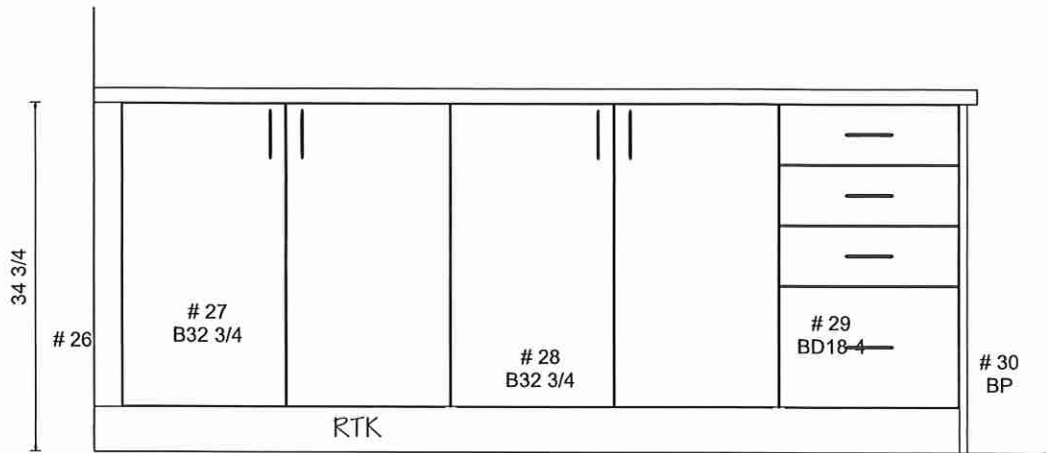

OUTLET LOCATION ON ISLAND TBD
FOR THE CLIENT PRIOR PRODUCTION

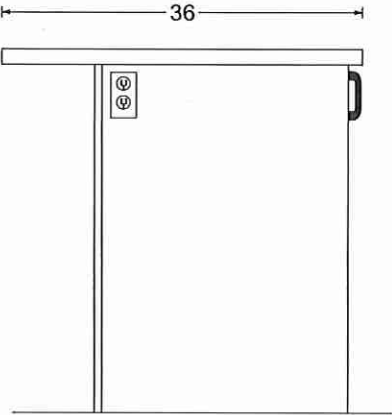

Lot 1 Forestside (Ph8)



8111 Jane St. Unit 10
Concord, Ontario L4K 4L7
Tel. (905) 669- 7028
Fax. (905) 669 - 7903
email: designstudio@villakitchens.ca
www.villakitchens.ca

CLIENT: ROYAL PINE
PROJECT: FORESTSIDE PH8
ADDRESS:
MODEL: 45-02-CORNER-ELEV A B C

VANITIES
STANDARD LAYOUT

DRAWN BY: LAI- YEE
DATE: JULY 06, 2023
REVISION: NOVEMBER 8, 2023
SCALE:
PAGE: 5 OF 10

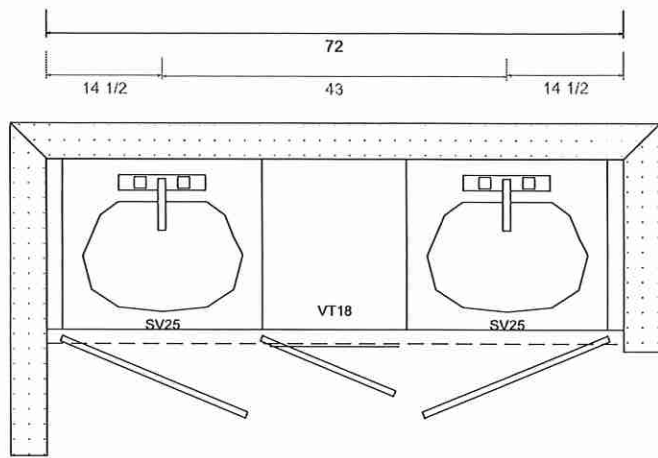

PRIMARY ENSUITE
ELEVATION A

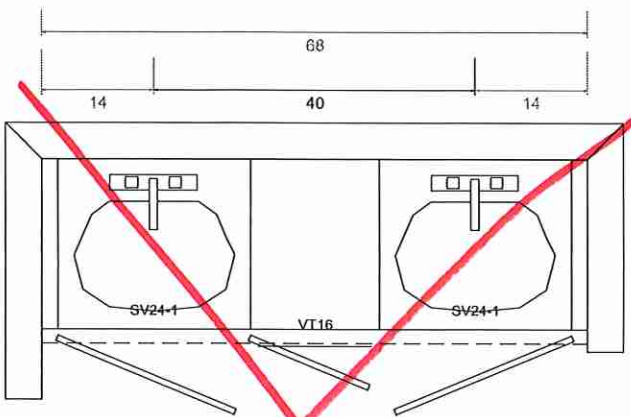
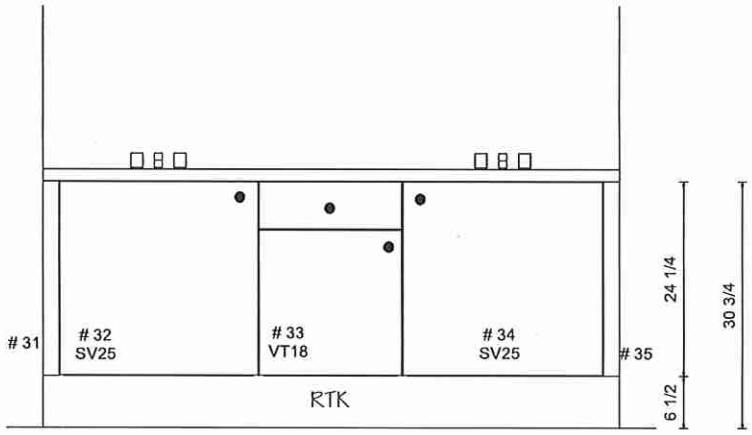

PRIMARY ENSUITE
ELEVATION B & C

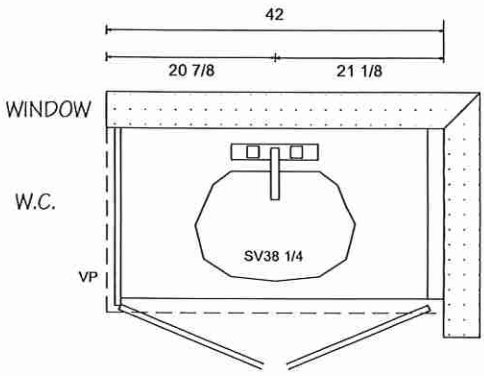
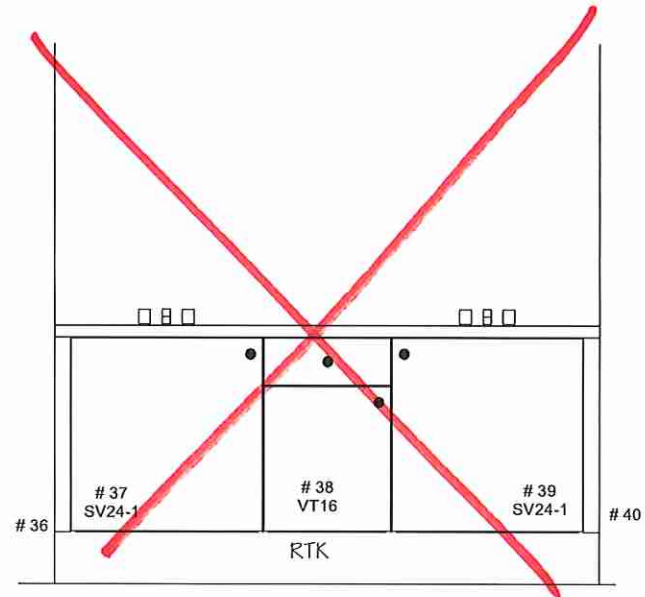

ENSUITE 2 (BEDROOM 2)
ELEVATION A, B & C

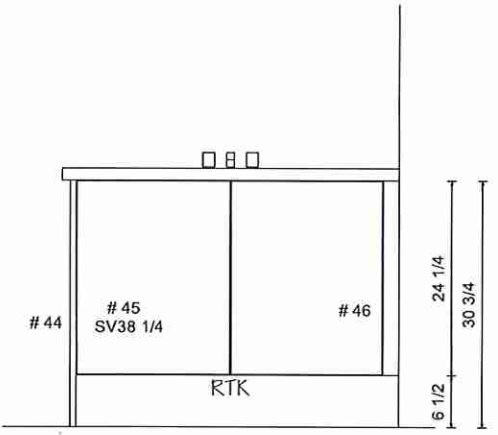

Lot 1 Forestside (Ph8)

Villa

KITCHENS & FINE CABINETRY LTD

8111 Jane St. Unit 10
Concord, Ontario L4K 4L7
Tel. (905) 669- 7028
Fax. (905) 669 - 7903
email: designstudio@villakitchens.ca
www.villakitchens.ca

CLIENT: ROYAL PINE
PROJECT: FORESTSIDE PH8
ADDRESS:
MODEL: 45-02-CORNER-ELEV A B C

VANITIES
STANDARD LAYOUT

DRAWN BY: LAI- YEE
DATE: JULY 06, 2023
REVISION: NOVEMBER 8, 2023
SCALE:
PAGE: 6 OF 10

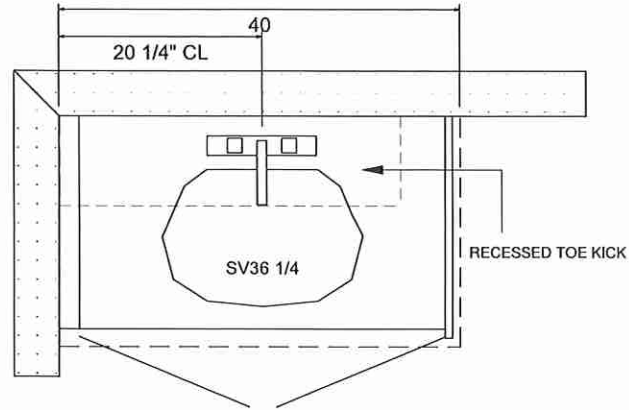

POWDER ROOM
ELEVATION A, B & C

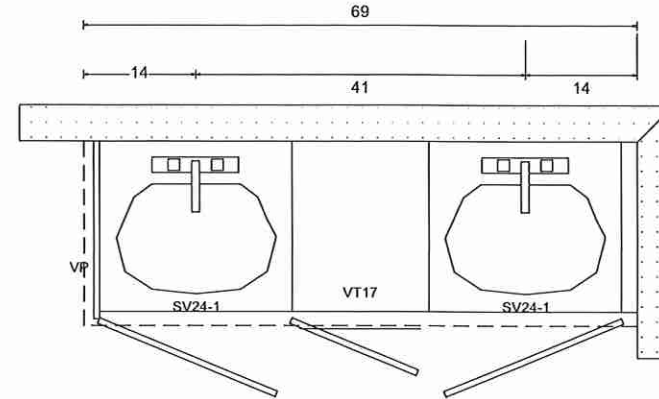
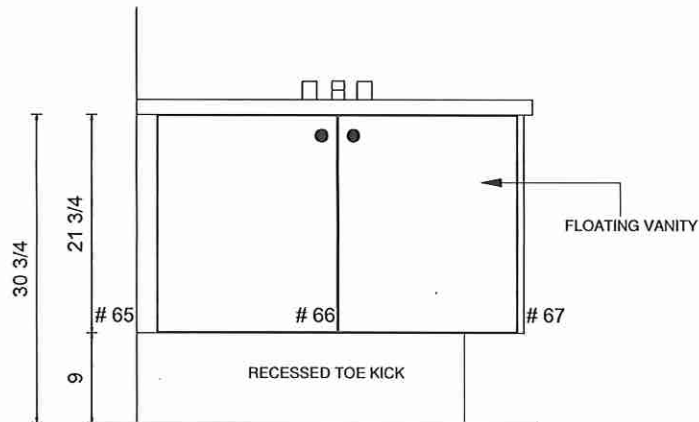

SHARED BATH (BEDROOM 3 & 4)
ELEVATION A, B & C

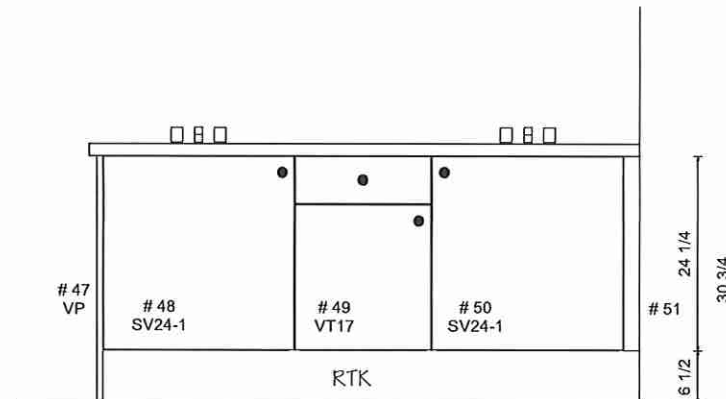

Lot 1 Forestside (Ph8)

Villa

KITCHENS & FINE CABINETRY LTD

8111 Jane St. Unit 10
Concord, Ontario L4K 4L7
Tel. (905) 669- 7028
Fax. (905) 669 - 7903
email: designstudio@villakitchens.ca
www.villakitchens.ca

CLIENT: ROYAL PINE
PROJECT: FORESTSIDE PH8
ADDRESS:
MODEL: 45-02-CORNER-ELEV A B C
LAUNDRY

DRAWN BY: LAI- YEE
DATE: JULY 06, 2023
REVISION: NOVEMBER 8, 2023
SCALE:
PAGE: 10 OF 10

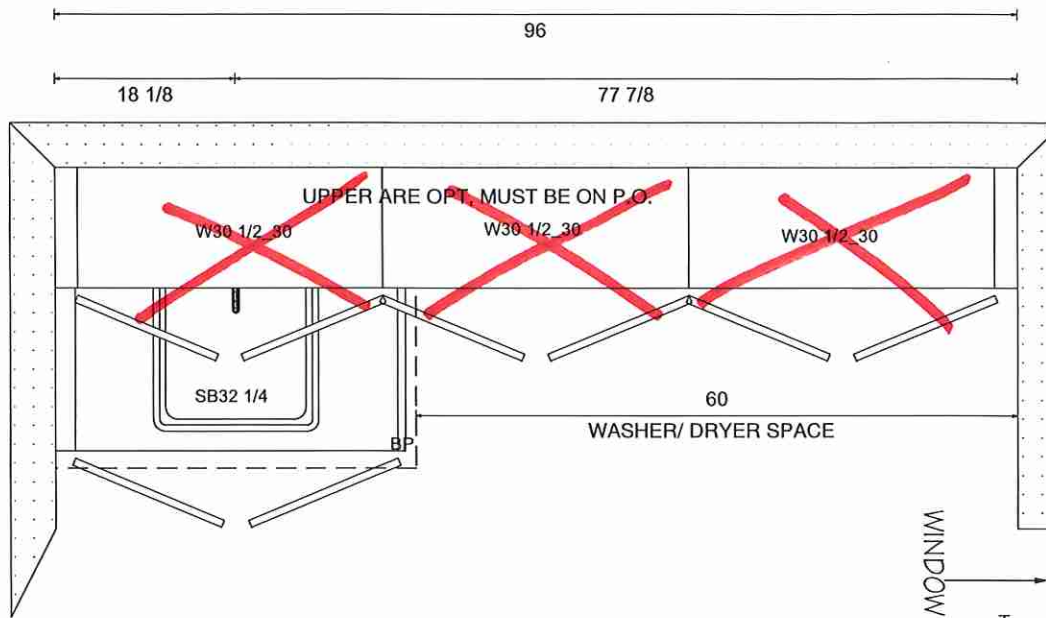

WINDOW

30

21 3/4

34 3/4

39

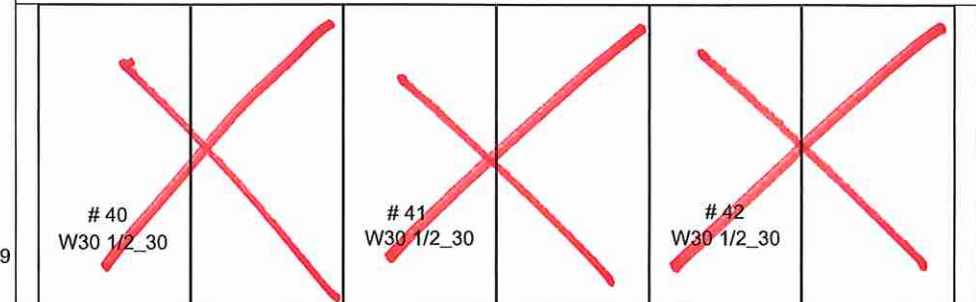

43

36

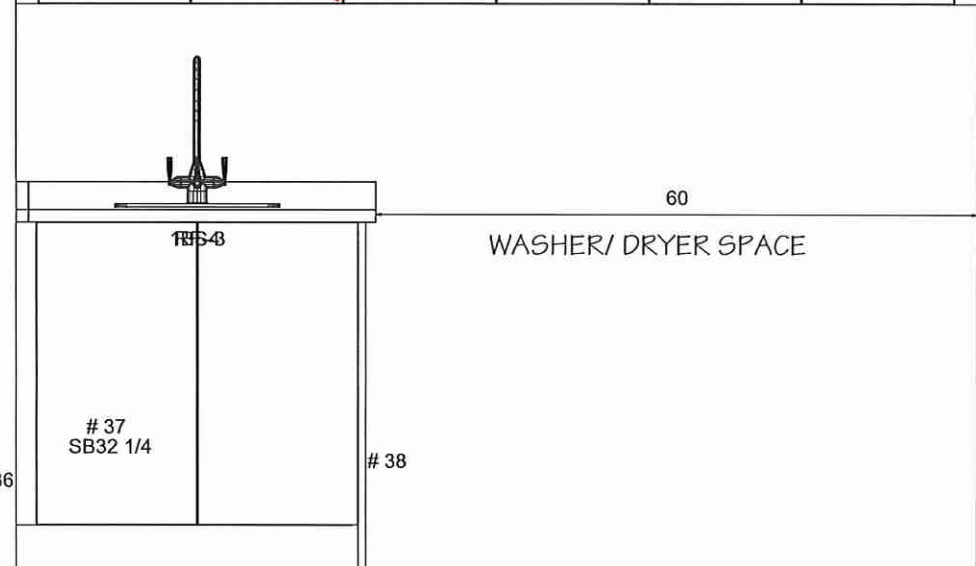

38

Lot 1 Forestside (Ph8)