



Products				
PlotID	Length	Product	Plies	Net Qty
J1	20-00-00	11 7/8" NI-40x	1	17
J2	18-00-00	11 7/8" NI-40x	1	31
J2DJ	18-00-00	11 7/8" NI-40x	2	12
J3	16-00-00	11 7/8" NI-40x	1	25
J4	14-00-00	11 7/8" NI-40x	1	13
J4DJ	14-00-00	11 7/8" NI-40x	2	4
J5	12-00-00	11 7/8" NI-40x	1	4
J6	10-00-00	11 7/8" NI-40x	1	8
J7	8-00-00	11 7/8" NI-40x	1	4
J8	6-00-00	11 7/8" NI-40x	1	1
J9	4-00-00	11 7/8" NI-40x	1	4
J10	2-00-00	11 7/8" NI-40x	1	2
J11	20-00-00	11 7/8" NI-80	1	28
B1	20-00-00	1-3/4" x 11-7/8" VERSA-LAM® 2.0 3100 SP	2	2
B8	20-00-00	1-3/4" x 11-7/8" VERSA-LAM® 2.0 3100 SP	2	2
B9	20-00-00	1-3/4" x 11-7/8" VERSA-LAM® 2.0 3100 SP	2	2
B2	16-00-00	1-3/4" x 11-7/8" VERSA-LAM® 2.0 3100 SP	2	2
B10	12-00-00	1-3/4" x 11-7/8" VERSA-LAM® 2.0 3100 SP	2	2
B4	6-00-00	1-3/4" x 11-7/8" VERSA-LAM® 2.0 3100 SP	2	2
B3	4-00-00	1-3/4" x 11-7/8" VERSA-LAM® 2.0 3100 SP	1	1

Connector Summary		
Qty	Manuf	Product
1	H1	IUS2.56/11.88
11	H1	IUS2.56/11.88
8	H1	IUS2.56/11.88
10	H1	IUS2.56/11.88
1	H2	HUS1.81/10
3	H4	HGUS412

NOTES:
REFER TO THE **NORDIC INSTALLATION GUIDE** FOR PROPER STORAGE AND INSTALLATION.
SQUASH BLOCKS OF 2x4, 2x6, 2x8 #2 S.P.F REQ'D UNDER INTERIOR UNIFORM LOAD BEARING WALLS. **MULTIPLE SQUASH BLOCKS** REQ'D UNDER CONCENTRATED LOADS. SEE FIGURE 1. **CANTILEVERED JOISTS** INCLUDING **CANT' OVER BRICK** REQ. I-JOIST BLOCKING ALONG BEARING AND RIMBOARD CLOSURE AT ENDS. SEE FIGURES 4 & 5 FOR REINFORCEMENT REQUIREMENTS. FOR **HOLES** INCLUDING **DUCT CHASE** AND **FIELD CUT OPENINGS** SEE FIGURE 7, TABLES 1 & 2. **CERAMIC TILE APPLICATION** AS PER O.B.C 9.30.6.

LOADING:
DESIGN LOADS: L/480.000
LIVE LOAD: 40.0 lb/ft²
DEAD LOAD: 20.0 lb/ft²
SNOW LOAD: 24.0 lb/ft²

SUBFLOOR: 3/4" GLUED AND NAILED

DATE 3-22

BCIN: 26064; FIRM: 29991

ENGINEERING ONLY - DIMENSIONS TO BE VERIFIED ON SITE SUPPORTING STRUCTURE TO BE VERIFIED BY QUALIFIED BUILDING DESIGNER. ALL CONVENTIONAL FRAMING TO BE SPECIFIED, REVIEWED, AND CONFIRMED BY BUILDING DESIGNER PRIOR TO JOIST(S) AND FLOOR BEAM(S) INSTALLATION. ALL NOTES DESIGNATING MORE OR LESS GAS PER PLAN WORK DO NOT REPRESENT A PART OF THE SCOPE OF WORK WITHIN THE BOUNDARIES OF THE SEAL. THIS WORK IS DELEGATED TO A QUALIFIED BUILDING DESIGNER HAVING RESPONSIBILITY FOR THIS PROJECT. ALL BEAMS NOT ADDRESSED IN THIS DESCRIPTION AND LABELLED ON THIS LAYOUT ARE BEAMS SPECIFIED BY BUILDING DESIGNER AND/OR PROJECT ENGINEER AND ARE TO BE REVIEWED AND CONFIRMED BY THE SAME DESIGNER(S) PRIOR TO FABRICATION TO ENSURE ADEQUATE LOAD CAPACITY WITH RESPECT TO THE FLOOR SYSTEM COMPONENTS REVIEWED IN THIS SUBMISSION. MUNICIPALITY HAVING JURISDICTION TO OBTAIN LOT SPECIFIC SCHEDULE 1 FORM FROM THIS OFFICE PRIOR TO BUILDING PERMIT APPROVAL. INSTALLERS OF THIS FLOOR SYSTEM AND THEIR COMPANIES HAVE THE RESPONSIBILITY OF ENSURING THEY HAVE A COPY OF THE NORDIC INSTALLATION GUIDE AND ANY OTHER MANUFACTURER'S PRODUCT LITERATURE WHICH WILL AID IN THE OVERALL PROPER INSTALLATION OF THIS FLOOR SYSTEM. INSTALLERS ARE TO READ ALL PRODUCT LITERATURE AND INSTALLATION GUIDELINES BEFORE PROCEEDING. THE SUPPLIER AND SEALING ENGINEER OF THIS FLOOR SYSTEM ARE NOT RESPONSIBLE FOR SURPLUS OR DEFICIT OF PRODUCTS AT PROJECT'S END. THIS LAYOUT IS A GUIDE ONLY. CONFIRMATION OF ALL QUANTITIES, LENGTHS, AND DETAILS, REMAINS THE RESPONSIBILITY OF THE FLOOR SYSTEM INSTALLATION CONTRACTOR.

DWG# TAM 4451-22 THROUGH DWG# TAM 4458-22 INCLUSIVE DATED 3-22

SEALED STRUCTURAL COMPONENTS ONLY:
SEALED, THIRD PARTY LVL TYPE BEAMS, BUILT-UP CONVENTIONAL BEAMS, HEADERS, AND CONCENTRATED LOADED NORDIC WOOD-I JOIST ONLY. 2 X 6 SQUASH BLOCK REQUIRED AT ALL EXTERIOR SUPPORTS OR AS PER PROJECT ENGINEER'S SPECIFICATIONS. WEB FILLER REINFORCEMENT REQUIRED AT ALL HANGER SUPPORTED JOIST EXCEEDING A REACTION OF 1500 LBS (FACTORED)-SEE DETAILS.
A COMPLETE FRAMING PLAN REQUIRES THE NORDIC PUBLISHED LITERATURE, WHICH INCLUDES INSTALLATION REQUIREMENTS, HANDLING AND STORAGE GUIDELINES, AND FORMS AN INTEGRAL PART OF THIS SEALED DOCUMENT. INSTALL SQUASH BLOCKS FOR TRANSFERRING POINT LOADS FROM GIRDER TRUSSES, HEADERS, AND BEAMS DOWN TO FOUNDATION COMPONENTS. FOR PROPER INSTALLATION, SEE NORDIC LITERATURE. PROVIDE 2 X 4 OR 2 X 6 STUD GRADE OR BETTER SQUASH BLOCKS, MATCHING SUPPORTED WALL WIDTH ABOVE BLOCKS. INSTALL SQUASH BLOCKS ON EACH SIDE OF JOIST. BLOCKING TO BE 1/16" DEEPER THAN JOIST DEPTH. SEE NORDIC LITERATURE FOR NAILING REQUIREMENT.

I REVIEWED AND TAKE RESPONSIBILITY FOR THE DESIGN WORK ON BEHALF OF A FIRM REGISTERED UNDER SUBSECTION 3.2.5 OF THE ONTARIO BUILDING CODE. I AM QUALIFIED AND HE FIRM IS REGISTERED, IN APPROPRIATE CLASSES AND/OR CATEGORIES.

REGISTERED FIRM: MICRO CITY ENGINEERING SERVICES INC.

DWG # TAM 4461-22
BCIN: 26064
FIRM: 29991
SEALED STRUCTURAL
COMPONENTS ONLY



FROM PLAN DATED:
2022/01

BUILDER:
ROYAL PINE HOMES
SITE:
VALES OF HUMBER
MODEL: **UNIT 7003**

ELEVATION: A

LOT:

CITY: BRAMPTON

SALESMAN: RICK DICIANO
DESIGNER: AJ
REVISION:

DATE: 2022-02-23

1st FLOOR





Products				
PlotID	Length	Product	Plies	Net Qty
J1	20-00-00	11 7/8" NI-40x	1	17
J2	18-00-00	11 7/8" NI-40x	1	31
J2DJ	18-00-00	11 7/8" NI-40x	2	12
J3	16-00-00	11 7/8" NI-40x	1	25
J4	14-00-00	11 7/8" NI-40x	1	13
J4DJ	14-00-00	11 7/8" NI-40x	2	4
J5	12-00-00	11 7/8" NI-40x	1	7
J6	10-00-00	11 7/8" NI-40x	1	8
J7	8-00-00	11 7/8" NI-40x	1	4
J8	6-00-00	11 7/8" NI-40x	1	3
J9	4-00-00	11 7/8" NI-40x	1	4
J10	2-00-00	11 7/8" NI-40x	1	2
J11	20-00-00	11 7/8" NI-80	1	23
B1	20-00-00	1-3/4" x 11-7/8" VERSA-LAM® 2.0 3100 SP	2	2
B5	20-00-00	1-3/4" x 11-7/8" VERSA-LAM® 2.0 3100 SP	2	2
B8	20-00-00	1-3/4" x 11-7/8" VERSA-LAM® 2.0 3100 SP	2	2
B9	20-00-00	1-3/4" x 11-7/8" VERSA-LAM® 2.0 3100 SP	2	2
B2	16-00-00	1-3/4" x 11-7/8" VERSA-LAM® 2.0 3100 SP	2	2
B10	12-00-00	1-3/4" x 11-7/8" VERSA-LAM® 2.0 3100 SP	2	2
B4	6-00-00	1-3/4" x 11-7/8" VERSA-LAM® 2.0 3100 SP	2	2
B6	6-00-00	1-3/4" x 11-7/8" VERSA-LAM® 2.0 3100 SP	2	2
B7	6-00-00	1-3/4" x 11-7/8" VERSA-LAM® 2.0 3100 SP	2	2
B3	4-00-00	1-3/4" x 11-7/8" VERSA-LAM® 2.0 3100 SP	1	1

Connector Summary		
Qty	Manuf	Product
1	H1	IUS2.56/11.88
15	H1	IUS2.56/11.88
8	H1	IUS2.56/11.88
10	H1	IUS2.56/11.88
1	H2	HUS1.81/10
5	H4	HGUS412

NOTES:
REFER TO THE NORDIC INSTALLATION GUIDE FOR PROPER STORAGE AND INSTALLATION.
SQUASH BLOCKS OF 2x4, 2x6, 2x8 #2 S.P.F REQ'D UNDER INTERIOR UNIFORM LOAD BEARING WALLS. **MULTIPLE SQUASH BLOCKS** REQ'D UNDER CONCENTRATED LOADS. SEE FIGURE 1. **CANTILEVERED JOISTS** INCLUDING **CANT' OVER BRICK** REQ. I-JOIST BLOCKING ALONG BEARING AND RIMBOARD CLOSURE AT ENDS. SEE FIGURES 4 & 5 FOR REINFORCEMENT REQUIREMENTS. FOR **HOLES** INCLUDING **DUCT CHASE** AND **FIELD CUT OPENINGS** SEE FIGURE 7, TABLES 1 & 2. **CERAMIC TILE** APPLICATION AS PER O.B.C 9.30.6.

TAMARACK LUMBER INC
ALPA LUMBER GROUP

FROM PLAN DATED:
2022/01

BUILDER:
ROYAL PINE HOMES

SITE:
VALES OF HUMBER

MODEL: UNIT 7003

ELEVATION: A

LOT:

CITY: BRAMPTON

SALESMAN: RICK DICIANO

DESIGNER: AJ

REVISION:

DATE: 2022-02-23

1st FLOOR

OPTION ELEVATOR

LOADING:
DESIGN LOADS: L/480.000
LIVE LOAD: 40.0 lb/ft²
DEAD LOAD: 20.0 lb/ft²
SNOW LOAD: 24.0 lb/ft²

SUBFLOOR: 3/4" GLUED AND NAILED

DATE 3-2-22

BCIN: 26064; FIRM: 29991

ENGINEERING ONLY - DIMENSIONS TO BE VERIFIED ON SITE SUPPORTING STRUCTURE TO BE VERIFIED BY QUALIFIED BUILDING DESIGNER. ALL CONVENTIONAL FRAMING TO BE SPECIFIED, REVIEWED, AND CONFIRMED BY BUILDING DESIGNER PRIOR TO JOIST(S) AND FLOOR BEAM(S) INSTALLATION. ALL NOTES DESIGNATING MORE OR LESS DAS PER PLAN WORK DO NOT REPRESENT A PART OF THE SCOPE OF WORK WITHIN THE BOUNDARIES OF THE SEAL. THIS WORK IS DELEGATED TO A QUALIFIED BUILDING DESIGNER HAVING RESPONSIBILITY FOR THIS PROJECT. ALL BEAMS NOT ADDRESSED IN THIS DESCRIPTION AND LABELLED ON THIS LAYOUT ARE BEAMS SPECIFIED BY BUILDING DESIGNER AND/OR PROJECT ENGINEER AND ARE TO BE REVIEWED AND CONFIRMED BY THE SAME DESIGNER(S) PRIOR TO FABRICATION TO ENSURE ADEQUATE LOAD CAPACITY WITH RESPECT TO THE FLOOR SYSTEM COMPONENTS REVIEWED IN THIS SUBMISSION. MUNICIPALITY HAVING JURISDICTION TO OBTAIN LOT SPECIFIC SCHEDULE 1 FORM FROM THIS OFFICE PRIOR TO BUILDING PERMIT APPROVAL.

INSTALLERS OF THIS FLOOR SYSTEM AND THEIR COMPANIES HAVE THE RESPONSIBILITY OF ENSURING THEY HAVE A COPY OF THE NORDIC INSTALLATION GUIDE AND ANY OTHER MANUFACTURER'S PRODUCT LITERATURE WHICH WILL AID IN THE OVERALL PROPER INSTALLATION OF THIS FLOOR SYSTEM. INSTALLERS ARE TO READ ALL PRODUCT LITERATURE AND INSTALLATION GUIDELINES BEFORE PROCEEDING. THE SUPPLIER AND SEALING ENGINEER OF THIS FLOOR SYSTEM ARE NOT RESPONSIBLE FOR SURPLUS OR DEFICIT OF PRODUCTS AT PROJECT'S END. THIS LAYOUT IS A GUIDE ONLY. CONFIRMATION OF ALL QUANTITIES, LENGTHS, AND DETAILS, REMAINS THE RESPONSIBILITY OF THE FLOOR SYSTEM INSTALLATION CONTRACTOR.

DWG# TAM 4451-22 THROUGH DWG# TAM 4460-22, INCLUSIVE DATED 3-2-22

SEALED STRUCTURAL COMPONENTS ONLY:
SEALED, THIRD PARTY LVL TYPE BEAMS, BUILT-UP CONVENTIONAL BEAMS, HEADERS, AND CONCENTRATED LOADED NORDIC WOOD-I JOIST ONLY. 2 X 6 SQUASH BLOCK REQUIRED AT ALL EXTERIOR SUPPORTS OR AS PER PROJECT ENGINEER'S SPECIFICATIONS. WEB FILLER REINFORCEMENT REQUIRED AT ALL HANGER SUPPORTED JOIST EXCEEDING A REACTION OF 1500 LBS (FACTORED)-SEE DETAILS.
A COMPLETE FRAMING PLAN REQUIRES THE NORDIC PUBLISHED LITERATURE, WHICH INCLUDES INSTALLATION REQUIREMENTS, HANDLING AND STORAGE GUIDELINES, AND FORMS AN INTEGRAL PART OF THIS SEALED DOCUMENT. INSTALL SQUASH BLOCKS FOR TRANSFERRING POINT LOADS FROM GIRDER TRUSSES, HEADERS, AND BEAMS DOWN TO FOUNDATION COMPONENTS. FOR PROPER INSTALLATION, SEE NORDIC LITERATURE. PROVIDE 2 X 4 OR 2 X 6 STUD GRADE OR BETTER SQUASH BLOCKS, MATCHING SUPPORTED WALL WIDTH ABOVE BLOCKS. INSTALL SQUASH BLOCKS ON EACH SIDE OF JOIST. BLOCKING TO BE 1/160 DEEPER THAN JOIST DEPTH. SEE NORDIC LITERATURE FOR NAILING REQUIREMENT.

I REVIEWED AND TAKE RESPONSIBILITY FOR THE DESIGN WORK ON BEHALF OF A FIRM REGISTERED UNDER SUBSECTION 3.2.5 OF THE ONTARIO BUILDING CODE. I AM QUALIFIED AND HE FIRM IS REGISTERED, IN APPROPRIATE CLASSES AND/OR CATEGORIES.

REGISTERED FIRM: MICRO CITY ENGINEERING SERVICES INC.

DWG # TAM 4462-22
BCIN: 26064
FIRM: 29991
SEALED STRUCTURAL COMPONENTS ONLY



Products				
PlotID	Length	Product	Plies	Net Qty
J1	20-00-00	11 7/8" NI-40x	1	17
J2	18-00-00	11 7/8" NI-40x	1	31
J2DJ	18-00-00	11 7/8" NI-40x	2	12
J3	16-00-00	11 7/8" NI-40x	1	25
J4	14-00-00	11 7/8" NI-40x	1	13
J4DJ	14-00-00	11 7/8" NI-40x	2	4
J5	12-00-00	11 7/8" NI-40x	1	4
J6	10-00-00	11 7/8" NI-40x	1	8
J7	8-00-00	11 7/8" NI-40x	1	4
J8	6-00-00	11 7/8" NI-40x	1	1
J9	4-00-00	11 7/8" NI-40x	1	4
J10	2-00-00	11 7/8" NI-40x	1	2
J11	20-00-00	11 7/8" NI-80	1	28
B1	20-00-00	1-3/4" x 11-7/8" VERSA-LAM@ 2.0 3100 SP	2	2
B8	20-00-00	1-3/4" x 11-7/8" VERSA-LAM@ 2.0 3100 SP	2	2
B9	20-00-00	1-3/4" x 11-7/8" VERSA-LAM@ 2.0 3100 SP	2	2
B2	16-00-00	1-3/4" x 11-7/8" VERSA-LAM@ 2.0 3100 SP	2	2
B10	12-00-00	1-3/4" x 11-7/8" VERSA-LAM@ 2.0 3100 SP	2	2
B4	6-00-00	1-3/4" x 11-7/8" VERSA-LAM@ 2.0 3100 SP	2	2
B3	4-00-00	1-3/4" x 11-7/8" VERSA-LAM@ 2.0 3100 SP	1	1

Connector Summary		
Qty	Manuf	Product
1	H1	IUS2.56/11.88
11	H1	IUS2.56/11.88
8	H1	IUS2.56/11.88
10	H1	IUS2.56/11.88
1	H2	HUS1.81/10
3	H4	HGUS412

NOTES:

REFER TO THE NORDIC INSTALLATION GUIDE FOR PROPER STORAGE AND INSTALLATION. SQUASH BLOCKS OF 2x4, 2x6, 2x8 #2 S.P.F REQ'D UNDER INTERIOR UNIFORM LOAD BEARING WALLS. MULTIPLE SQUASH BLOCKS REQ'D UNDER CONCENTRATED LOADS. SEE FIGURE 1. CANTILEVERED JOISTS INCLUDING CANT' OVER BRICK REQ. I-JOIST BLOCKING ALONG BEARING AND RIMBOARD CLOSURE AT ENDS. SEE FIGURES 4 & 5 FOR REINFORCEMENT REQUIREMENTS. FOR HOLES INCLUDING DUCT CHASE AND FIELD CUT OPENINGS SEE FIGURE 7, TABLES 1 & 2. CERAMIC TILE APPLICATION AS PER O.B.C 9.30.6.

LOADING:

DESIGN LOADS: L/480.000
LIVE LOAD: 40.0 lb/ft²
DEAD LOAD: 20.0 lb/ft²
SNOW LOAD: 24.0 lb/ft²

SUBFLOOR: 3/4" GLUED AND NAILED

DATE 3-2-22

BCIN: 26064; FIRM: 29991

ENGINEERING ONLY - DIMENSIONS TO BE VERIFIED ON SITE SUPPORTING STRUCTURE TO BE VERIFIED BY QUALIFIED BUILDING DESIGNER. ALL CONVENTIONAL FRAMING TO BE SPECIFIED, REVIEWED, AND CONFIRMED BY BUILDING DESIGNER PRIOR TO JOIST(S) AND FLOOR BEAM(S) INSTALLATION. ALL NOTES DESIGNATING MORE OR LESS GAS PER PLAN WORK DO NOT REPRESENT A PART OF THE SCOPE OF WORK WITHIN THE BOUNDARIES OF THE SEAL. THIS WORK IS DELEGATED TO A QUALIFIED BUILDING DESIGNER HAVING RESPONSIBILITY FOR THIS PROJECT. ALL BEAMS NOT ADDRESSED IN THIS DESCRIPTION AND LABELLED ON THIS LAYOUT ARE BEAMS SPECIFIED BY BUILDING DESIGNER AND/OR PROJECT ENGINEER AND ARE TO BE REVIEWED AND CONFIRMED BY THE SAME DESIGNER(S) PRIOR TO FABRICATION TO ENSURE ADEQUATE LOAD CAPACITY WITH RESPECT TO THE FLOOR SYSTEM COMPONENTS REVIEWED IN THIS SUBMISSION. MUNICIPALITY HAVING JURISDICTION TO OBTAIN LOT SPECIFIC SCHEDULE 1 FORM FROM THIS OFFICE PRIOR TO BUILDING PERMIT APPROVAL. INSTALLERS OF THIS FLOOR SYSTEM AND THEIR COMPANIES HAVE THE RESPONSIBILITY OF ENSURING THEY HAVE A COPY OF THE NORDIC INSTALLATION GUIDE AND ANY OTHER MANUFACTURER'S PRODUCT LITERATURE WHICH WILL AID IN THE OVERALL PROPER INSTALLATION OF THIS FLOOR SYSTEM. INSTALLERS ARE TO READ ALL PRODUCT LITERATURE AND INSTALLATION GUIDELINES BEFORE PROCEEDING. THE SUPPLIER AND SEALING ENGINEER OF THIS FLOOR SYSTEM ARE NOT RESPONSIBLE FOR SURPLUS OR DEFICIT OF PRODUCTS AT PROJECT'S END. THIS LAYOUT IS A GUIDE ONLY. CONFIRMATION OF ALL QUANTITIES, LENGTHS, AND DETAILS, REMAINS THE RESPONSIBILITY OF THE FLOOR SYSTEM INSTALLATION CONTRACTOR.

DWG# TAM 4451-22 THROUGH DWG# TAM 4457-22 INCLUSIVE DATED 3-2-22

SEALED STRUCTURAL COMPONENTS ONLY:
SEALED, THIRD PARTY LVL TYPE BEAMS, BUILT-UP CONVENTIONAL BEAMS, HEADERS, AND CONCENTRATED LOADED NORDIC WOOD-I JOIST ONLY. 2 X 6 SQUASH BLOCK REQUIRED AT ALL EXTERIOR SUPPORTS OR AS PER PROJECT ENGINEER'S SPECIFICATIONS. WEB FILLER REINFORCEMENT REQUIRED AT ALL HANGER SUPPORTED JOIST EXCEEDING A REACTION OF 1500 LBS (FACTORED)-SEE DETAILS.
A COMPLETE FRAMING PLAN REQUIRES THE NORDIC PUBLISHED LITERATURE, WHICH INCLUDES INSTALLATION REQUIREMENTS, HANDLING AND STORAGE GUIDELINES, AND FORMS AN INTEGRAL PART OF THIS SEALED DOCUMENT. INSTALL SQUASH BLOCKS FOR TRANSFERRING POINT LOADS FROM GIRDER TRUSSES, HEADERS, AND BEAMS DOWN TO FOUNDATION COMPONENTS. FOR PROPER INSTALLATION, SEE NORDIC LITERATURE. PROVIDE 2 X 4 OR 2 X 6 STUD GRADE OR BETTER SQUASH BLOCKS, MATCHING SUPPORTED WALL WIDTH ABOVE BLOCKS. INSTALL SQUASH BLOCKS ON EACH SIDE OF JOIST. BLOCKING TO BE 1/160 DEEPER THAN JOIST DEPTH. SEE NORDIC LITERATURE FOR NAILING REQUIREMENT.

I REVIEWED AND TAKE RESPONSIBILITY FOR THE DESIGN WORK ON BEHALF OF A FIRM REGISTERED UNDER SUBSECTION 3.2.5 OF THE ONTARIO BUILDING CODE. I AM QUALIFIED AND HE FIRM IS REGISTERED, IN APPROPRIATE CLASSES AND/OR CATEGORIES.

REGISTERED FIRM: MICRO CITY ENGINEERING SERVICES INC.

DWG # TAM 4463-22
BCIN: 26064
FIRM: 29991
SEALED STRUCTURAL COMPONENTS ONLY

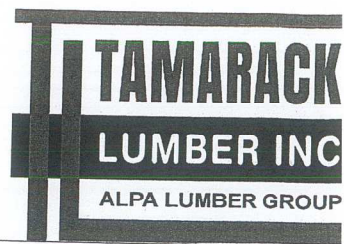

FROM PLAN DATED: 2022/01

BUILDER:

ROYAL PINE HOMES

SITE:

VALES OF HUMBER

MODEL: UNIT 7003

ELEVATION: B

LOT:

CITY: BRAMPTON

SALESMAN: RICK DICIANO

DESIGNER: AJ

REVISION:

DATE: 2022-02-23

1st FLOOR





Products				
PlotID	Length	Product	Plies	Net Qty
J1	20-00-00	11 7/8" NI-40x	1	17
J2	18-00-00	11 7/8" NI-40x	1	31
J2DJ	18-00-00	11 7/8" NI-40x	2	12
J3	16-00-00	11 7/8" NI-40x	1	25
J4	14-00-00	11 7/8" NI-40x	1	13
J4DJ	14-00-00	11 7/8" NI-40x	2	4
J5	12-00-00	11 7/8" NI-40x	1	7
J6	10-00-00	11 7/8" NI-40x	1	8
J7	8-00-00	11 7/8" NI-40x	1	4
J8	6-00-00	11 7/8" NI-40x	1	3
J9	4-00-00	11 7/8" NI-40x	1	4
J10	2-00-00	11 7/8" NI-40x	1	2
J11	20-00-00	11 7/8" NI-80	1	23
B1	20-00-00	1-3/4" x 11-7/8" VERSA-LAM® 2.0 3100 SP	2	2
B5	20-00-00	1-3/4" x 11-7/8" VERSA-LAM® 2.0 3100 SP	2	2
B8	20-00-00	1-3/4" x 11-7/8" VERSA-LAM® 2.0 3100 SP	2	2
B9	20-00-00	1-3/4" x 11-7/8" VERSA-LAM® 2.0 3100 SP	2	2
B2	16-00-00	1-3/4" x 11-7/8" VERSA-LAM® 2.0 3100 SP	2	2
B10	12-00-00	1-3/4" x 11-7/8" VERSA-LAM® 2.0 3100 SP	2	2
B4	6-00-00	1-3/4" x 11-7/8" VERSA-LAM® 2.0 3100 SP	2	2
B6	6-00-00	1-3/4" x 11-7/8" VERSA-LAM® 2.0 3100 SP	2	2
B7	6-00-00	1-3/4" x 11-7/8" VERSA-LAM® 2.0 3100 SP	2	2
B3	4-00-00	1-3/4" x 11-7/8" VERSA-LAM® 2.0 3100 SP	1	1

Connector Summary		
Qty	Manuf	Product
1	H1	IUS2.56/11.88
15	H1	IUS2.56/11.88
8	H1	IUS2.56/11.88
10	H1	IUS2.56/11.88
1	H2	HUS1.81/10
5	H4	HGUS412

NOTES:

REFER TO THE **NORDIC INSTALLATION GUIDE** FOR PROPER STORAGE AND INSTALLATION. **SQUASH BLOCKS** OF 2x4, 2x6, 2x8 #2 S.P.F REQ'D UNDER INTERIOR UNIFORM LOAD BEARING WALLS. **MULTIPLE SQUASH BLOCKS** REQ'D UNDER CONCENTRATED LOADS. SEE FIGURE 1. **CANTILEVERED JOISTS** INCLUDING **CANT' OVER BRICK** REQ. I-JOIST BLOCKING ALONG BEARING AND RIMBOARD CLOSURE AT ENDS. SEE FIGURES 4 & 5 FOR REINFORCEMENT REQUIREMENTS. FOR **HOLES** INCLUDING **DUCT CHASE** AND **FIELD CUT OPENINGS** SEE FIGURE 7, TABLES 1 & 2. **CERAMIC TILE APPLICATION** AS PER O.B.C 9.30.6.

LOADING:

DESIGN LOADS: L/480.000
LIVE LOAD: 40.0 lb/ft²
DEAD LOAD: 20.0 lb/ft²
SNOW LOAD: 24.0 lb/ft²

SUBFLOOR: 3/4" GLUED AND NAILED

DATE 3-2-22

BCIN: 26064; FIRM: 29991

ENGINEERING ONLY - DIMENSIONS TO BE VERIFIED ON SITE SUPPORTING STRUCTURE TO BE VERIFIED BY QUALIFIED BUILDING DESIGNER. ALL CONVENTIONAL FRAMING TO BE SPECIFIED, REVIEWED, AND CONFIRMED BY BUILDING DESIGNER PRIOR TO JOIST(S) AND FLOOR BEAM(S) INSTALLATION. ALL NOTES DESIGNATING MORE OR LESS AS PER PLAN WORK DO NOT REPRESENT A PART OF THE SCOPE OF WORK WITHIN THE BOUNDARIES OF THE SEAL. THIS WORK IS DELEGATED TO A QUALIFIED BUILDING DESIGNER HAVING RESPONSIBILITY FOR THIS PROJECT. ALL BEAMS NOT ADDRESSED IN THIS DESCRIPTION AND LABELLED ON THIS LAYOUT ARE BEAMS SPECIFIED BY BUILDING DESIGNER AND/OR PROJECT ENGINEER AND ARE TO BE REVIEWED AND CONFIRMED BY THE SAME DESIGNER(S) PRIOR TO FABRICATION TO ENSURE ADEQUATE LOAD CAPACITY WITH RESPECT TO THE FLOOR SYSTEM COMPONENTS REVIEWED IN THIS SUBMISSION. MUNICIPALITY HAVING JURISDICTION TO OBTAIN LOT SPECIFIC SCHEDULE 1 FORM FROM THIS OFFICE PRIOR TO BUILDING PERMIT APPROVAL. INSTALLERS OF THIS FLOOR SYSTEM AND THEIR COMPANIES HAVE THE RESPONSIBILITY OF ENSURING THEY HAVE A COPY OF THE NORDIC INSTALLATION GUIDE AND ANY OTHER MANUFACTURER'S PRODUCT LITERATURE WHICH WILL AID IN THE OVERALL PROPER INSTALLATION OF THIS FLOOR SYSTEM. INSTALLERS ARE TO READ ALL PRODUCT LITERATURE AND INSTALLATION GUIDELINES BEFORE PROCEEDING. THE SUPPLIER AND SEALING ENGINEER OF THIS FLOOR SYSTEM ARE NOT RESPONSIBLE FOR SURPLUS OR DEFICIT OF PRODUCTS AT PROJECT'S END. THIS LAYOUT IS A GUIDE ONLY. CONFIRMATION OF ALL QUANTITIES, LENGTHS, AND DETAILS, REMAINS THE RESPONSIBILITY OF THE FLOOR SYSTEM INSTALLATION CONTRACTOR.

DWG# TAM 4451-22 THROUGH DWG# TAM 4460-22, INCLUSIVE DATED 3-2-22

SEALED STRUCTURAL COMPONENTS ONLY:
SEALED, THIRD PARTY LVL TYPE BEAMS, BUILT-UP CONVENTIONAL BEAMS, HEADERS, AND CONCENTRATED LOADED NORDIC WOOD-I JOIST ONLY. 2 X 6 SQUASH BLOCK REQUIRED AT ALL EXTERIOR SUPPORTS OR AS PER PROJECT ENGINEER'S SPECIFICATIONS. WEB FILLER REINFORCEMENT REQUIRED AT ALL HANGER SUPPORTED JOIST EXCEEDING A REACTION OF 1500 LBS (FACTORED)-SEE DETAILS.
A COMPLETE FRAMING PLAN REQUIRES THE NORDIC PUBLISHED LITERATURE, WHICH INCLUDES INSTALLATION REQUIREMENTS, HANDLING AND STORAGE GUIDELINES, AND FORMS AN INTEGRAL PART OF THIS SEALED DOCUMENT. INSTALL SQUASH BLOCKS FOR TRANSFERRING POINT LOADS FROM GIRDER TRUSSES, HEADERS, AND BEAMS DOWN TO FOUNDATION COMPONENTS. FOR PROPER INSTALLATION, SEE NORDIC LITERATURE. PROVIDE 2 X 4 OR 2 X 6 STUD GRADE OR BETTER SQUASH BLOCKS, MATCHING SUPPORTED WALL WIDTH ABOVE BLOCKS. INSTALL SQUASH BLOCKS ON EACH SIDE OF JOIST. BLOCKING TO BE 1/160 DEEPER THAN JOIST DEPTH. SEE NORDIC LITERATURE FOR NAILING REQUIREMENT.

I REVIEWED AND TAKE RESPONSIBILITY FOR THE DESIGN WORK ON BEHALF OF A FIRM REGISTERED UNDER SUBSECTION 3.2.5 OF THE ONTARIO BUILDING CODE. I AM QUALIFIED AND HE FIRM IS REGISTERED, IN APPROPRIATE CLASSES AND/OR CATEGORIES.

REGISTERED FIRM: MICRO CITY ENGINEERING SERVICES INC.

DWG # TAM 4464-22
BCIN: 26064
FIRM: 29991
SEALED STRUCTURAL
COMPONENTS ONLY

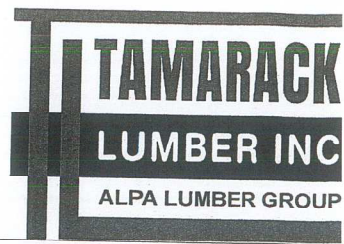

FROM PLAN DATED:
2022/01

BUILDER:
ROYAL PINE HOMES
SITE:
VALES OF HUMBER
MODEL: UNIT 7003

ELEVATION: B

LOT:

CITY: BRAMPTON

SALESMAN: RICK DICIANO
DESIGNER: AJ
REVISION:

DATE: 2022-02-23

1st FLOOR

OPTION ELEVATOR

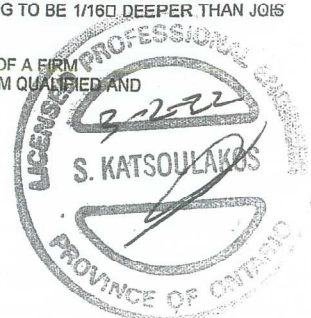

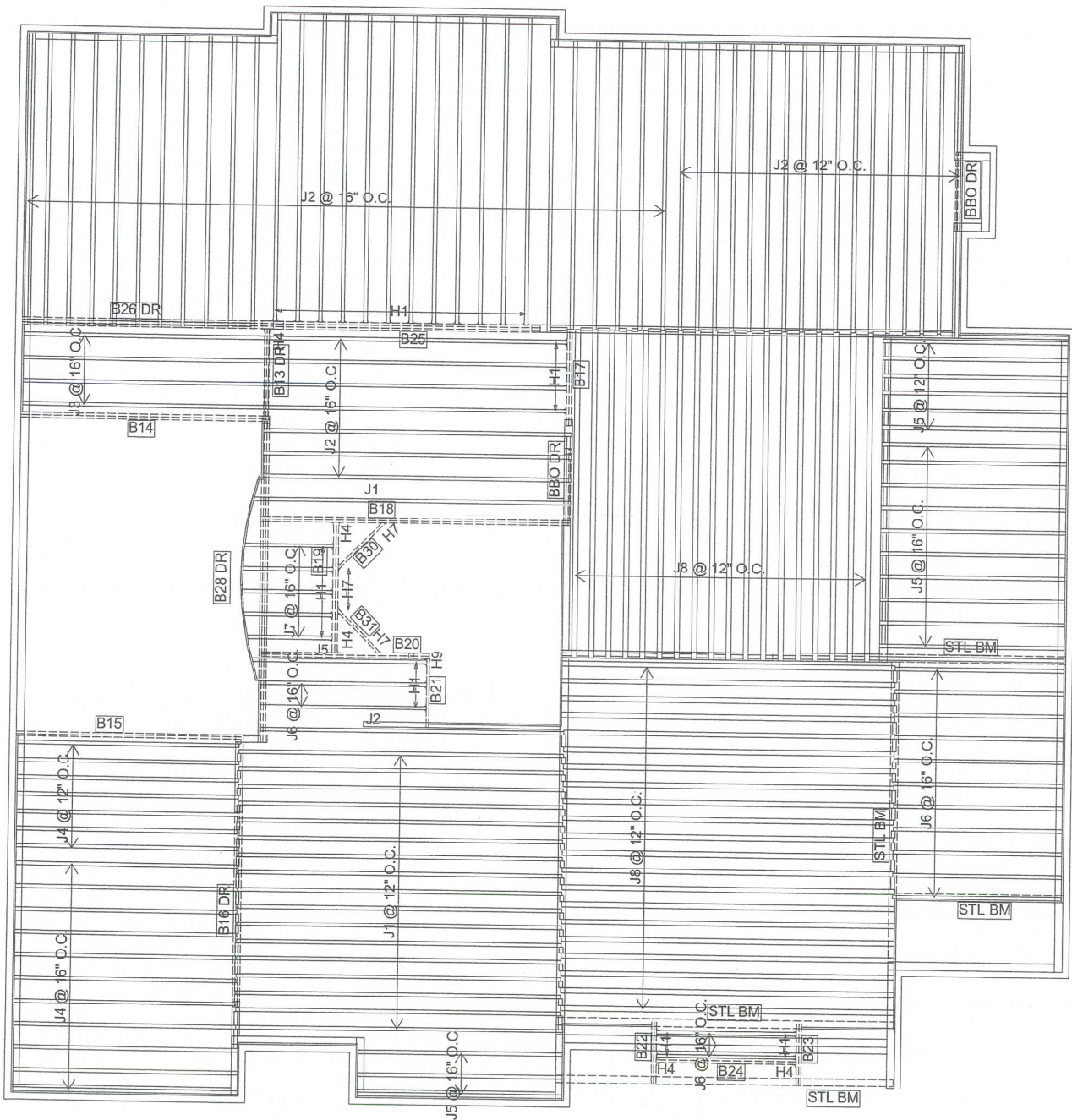

Products				
PlotID	Length	Product	Plies	Net Qty
J1	20-00-00	11 7/8" NI-40x	1	18
J2	18-00-00	11 7/8" NI-40x	1	54
J3	16-00-00	11 7/8" NI-40x	1	4
J4	14-00-00	11 7/8" NI-40x	1	18
J5	12-00-00	11 7/8" NI-40x	1	20
J6	10-00-00	11 7/8" NI-40x	1	15
J7	6-00-00	11 7/8" NI-40x	1	5
J8	20-00-00	11 7/8" NI-80	1	39
B18 ✓	20-00-00	1-3/4" x 11-7/8" VERSA-LAM@ 2.0 3100 SP	2	2
B28 DR ✓	20-00-00	1-3/4" x 11-7/8" VERSA-LAM@ 2.0 3100 SP	3	3
B14 ✓	16-00-00	1-3/4" x 11-7/8" VERSA-LAM@ 2.0 3100 SP	2	2
B25 ✓	16-00-00	1-3/4" x 11-7/8" VERSA-LAM@ 2.0 3100 SP	3	3
B26 DR ✓	16-00-00	1-3/4" x 11-7/8" VERSA-LAM@ 2.0 3100 SP	3	3
B15 ✓	14-00-00	1-3/4" x 11-7/8" VERSA-LAM@ 2.0 3100 SP	2	2
B20 ✓	12-00-00	1-3/4" x 11-7/8" VERSA-LAM@ 2.0 3100 SP	2	2
B16 DR ✓	12-00-00	1-3/4" x 11-7/8" VERSA-LAM@ 2.0 3100 SP	3	3
B24 ✓	10-00-00	1-3/4" x 11-7/8" VERSA-LAM@ 2.0 3100 SP	2	2
B19 ✓	8-00-00	1-3/4" x 11-7/8" VERSA-LAM@ 2.0 3100 SP	2	2
B13 DR ✓	6-00-00	1-3/4" x 11-7/8" VERSA-LAM@ 2.0 3100 SP	2	2
B17 ✓	6-00-00	1-3/4" x 11-7/8" VERSA-LAM@ 2.0 3100 SP	2	2
B21 ✓	4-00-00	1-3/4" x 11-7/8" VERSA-LAM@ 2.0 3100 SP	1	1
B30 ✓	4-00-00	1-3/4" x 11-7/8" VERSA-LAM@ 2.0 3100 SP	1	1
B31 ✓	4-00-00	1-3/4" x 11-7/8" VERSA-LAM@ 2.0 3100 SP	1	1
B22 ✓	4-00-00	1-3/4" x 11-7/8" VERSA-LAM@ 2.0 3100 SP	2	2
B23 ✓	4-00-00	1-3/4" x 11-7/8" VERSA-LAM@ 2.0 3100 SP	2	2

Connector Summary		
Qty	Manuf	Product
3	H1	IUS2.56/11.88
13	H1	IUS2.56/11.88
12	H1	IUS2.56/11.88
4	H4	HGUS412
1	H4	HGUS412
2	H7	LSSR1.81Z
2	H7	LSSR1.81Z
1	H9	LS90

NOTES:
REFER TO THE NORDIC INSTALLATION GUIDE FOR PROPER STORAGE AND INSTALLATION.
SQUASH BLOCKS OF 2x4, 2x6, 2x8 #2 S.P.F REQ'D UNDER INTERIOR UNIFORM LOAD BEARING WALLS. **MULTIPLE SQUASH BLOCKS** REQ'D UNDER CONCENTRATED LOADS. SEE FIGURE 1. **CANTILEVERED JOISTS INCLUDING CANT' OVER BRICK** REQ. I-JOIST BLOCKING ALONG BEARING AND RIMBOARD CLOSURE AT ENDS. SEE FIGURES 4 & 5 FOR REINFORCEMENT REQUIREMENTS. FOR **HOLES INCLUDING DUCT CHASE AND FIELD CUT OPENINGS** SEE FIGURE 7, TABLES 1 & 2. **CERAMIC TILE APPLICATION** AS PER O.B.C 9.30.6.

LOADING:
DESIGN LOADS: L/480.000
LIVE LOAD: 40.0 lb/ft²
DEAD LOAD: 20.0 lb/ft²
SNOW LOAD: 24.0 lb/ft²
SUBFLOOR: 3/4" GLUED AND NAILED

DATE 3-2-22

BCIN: 26064; FIRM: 29991

ENGINEERING ONLY - DIMENSIONS TO BE VERIFIED ON SITE SUPPORTING STRUCTURE TO BE VERIFIED BY QUALIFIED BUILDING DESIGNER. ALL CONVENTIONAL FRAMING TO BE SPECIFIED, REVIEWED, AND CONFIRMED BY BUILDING DESIGNER PRIOR TO JOIST(S) AND FLOOR BEAM(S) INSTALLATION. ALL NOTES DESIGNATING MORE OR LESS QAS PER PLAN WORK DO NOT REPRESENT A PART OF THE SCOPE OF WORK WITHIN THE BOUNDARIES OF THE SEAL. THIS WORK IS DELEGATED TO A QUALIFIED BUILDING DESIGNER HAVING RESPONSIBILITY FOR THIS PROJECT. ALL BEAMS NOT ADDRESSED IN THIS DESCRIPTION AND LABELLED ON THIS LAYOUT ARE BEAMS SPECIFIED BY BUILDING DESIGNER AND/OR PROJECT ENGINEER AND ARE TO BE REVIEWED AND CONFIRMED BY THE SAME DESIGNER(S) PRIOR TO FABRICATION TO ENSURE ADEQUATE LOAD CAPACITY WITH RESPECT TO THE FLOOR SYSTEM COMPONENTS REVIEWED IN THIS SUBMISSION. MUNICIPALITY HAVING JURISDICTION TO OBTAIN LOT SPECIFIC SCHEDULE 1 FORM FROM THIS OFFICE PRIOR TO BUILDING PERMIT APPROVAL. INSTALLERS OF THIS FLOOR SYSTEM AND THEIR COMPANIES HAVE THE RESPONSIBILITY OF ENSURING THEY HAVE A COPY OF THE NORDIC INSTALLATION GUIDE AND ANY OTHER MANUFACTURER'S PRODUCT LITERATURE WHICH WILL AID IN THE OVERALL PROPER INSTALLATION OF THIS FLOOR SYSTEM. INSTALLERS ARE TO READ ALL PRODUCT LITERATURE AND INSTALLATION GUIDELINES BEFORE PROCEEDING. THE SUPPLIER AND SEALING ENGINEER OF THIS FLOOR SYSTEM ARE NOT RESPONSIBLE FOR SURPLUS OR DEFICIT OF PRODUCTS AT PROJECT'S END. THIS LAYOUT IS A GUIDE ONLY. CONFIRMATION OF ALL QUANTITIES, LENGHTS, AND DETAILS, REMAINS THE RESPONSIBILITY OF THE FLOOR SYSTEM INSTALLATION CONTRACTOR.

DWG# TAM 4431-22 THROUGH DWG# TAM 4447-22, INCLUSIVE DATED 3-2-22

SEALED STRUCTURAL COMPONENTS ONLY:
SEALED, THIRD PARTY LVL TYPE BEAMS, BUILT-UP CONVENTIONAL BEAMS, HEADERS, AND CONCENTRATED LOADED NORDIC WOOD-1 JOIST ONLY. 2 X 6 SQUASH BLOCK REQUIRED AT ALL EXTERIOR SUPPORTS OR AS PER PROJECT ENGINEER'S SPECIFICATIONS. WEB FILLER REINFORCEMENT REQUIRED AT ALL HANGER SUPPORTED JOIST EXCEEDING A REACTION OF 1500 LBS (FACTORED)-SEE DETAILS.
A COMPLETE FRAMING PLAN REQUIRES THE NORDIC PUBLISHED LITERATURE, WHICH INCLUDES INSTALLATION REQUIREMENTS, HANDLING AND STORAGE GUIDELINES, AND FORMS AN INTEGRAL PART OF THIS SEALED DOCUMENT. INSTALL SQUASH BLOCKS FOR TRANSFERRING POINT LOADS FROM GIRDER TRUSSES, HEADERS, AND BEAMS DOWN TO FOUNDATION COMPONENTS. FOR PROPER INSTALLATION, SEE NORDIC LITERATURE. PROVIDE 2 X 4 OR 2 X 6 STUD GRADE OR BETTER SQUASH BLOCKS, MATCHING SUPPORTED WALL WIDTH ABOVE BLOCKS. INSTALL SQUASH BLOCKS ON EACH SIDE OF JOIST. BLOCKING TO BE 1/16" DEEPER THAN JOIS DEPTH. SEE NORDIC LITERATURE FOR NAILING REQUIREMENT.

I REVIEWED AND TAKE RESPONSIBILITY FOR THE DESIGN WORK ON BEHALF OF A FIRM REGISTERED UNDER SUBSECTION 3.2.5 OF THE ONTARIO BUILDING CODE. I AM QUALIFIED AND HE FIRM IS REGISTERED, IN APPROPRIATE CLASSES AND/OR CATEGORIES.

REGISTERED FIRM: MICRO CITY ENGINEERING SERVICES INC.

DWG # TAM
BCIN: 26064
FIRM: 29991
SEALED STRUCTURAL
COMPONENTS ONLY

4465-22

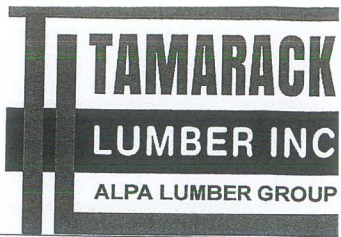

FROM PLAN DATED:
2022/01

BUILDER:
ROYAL PINE HOMES
SITE:
VALES OF HUMBER
MODEL: UNIT 7003

ELEVATION: A
LOT:

CITY: BRAMPTON

SALESMAN: RICK DICIANO
DESIGNER: AJ
REVISION:

DATE: 2022-02-23

2nd FLOOR

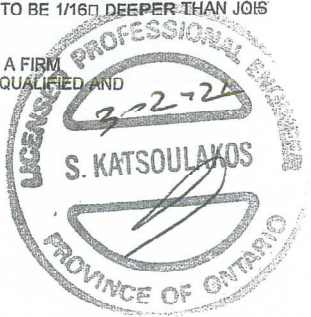

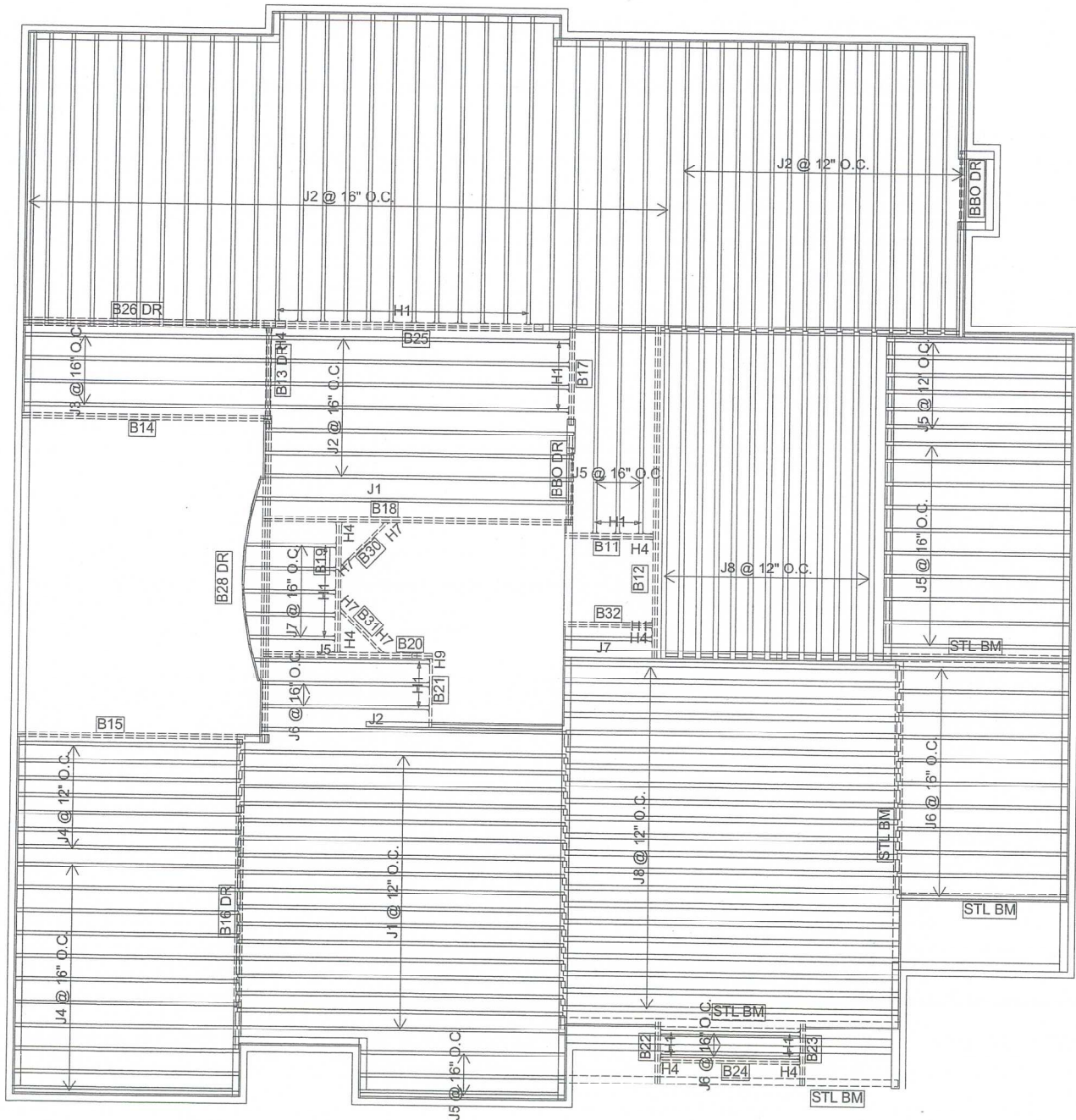

Products				
PlotID	Length	Product	Plies	Net Qty
J1	20-00-00	11 7/8" NI-40x	1	18
J2	18-00-00	11 7/8" NI-40x	1	54
J3	16-00-00	11 7/8" NI-40x	1	4
J4	14-00-00	11 7/8" NI-40x	1	18
J5	12-00-00	11 7/8" NI-40x	1	23
J6	10-00-00	11 7/8" NI-40x	1	15
J7	6-00-00	11 7/8" NI-40x	1	6
J8	20-00-00	11 7/8" NI-80	1	34
B12	20-00-00	1-3/4" x 11-7/8" VERSA-LAM@ 2.0 3100 SP	2	2
B18	20-00-00	1-3/4" x 11-7/8" VERSA-LAM@ 2.0 3100 SP	2	2
B28 DR	20-00-00	1-3/4" x 11-7/8" VERSA-LAM@ 2.0 3100 SP	3	3
B14	16-00-00	1-3/4" x 11-7/8" VERSA-LAM@ 2.0 3100 SP	2	2
B25	16-00-00	1-3/4" x 11-7/8" VERSA-LAM@ 2.0 3100 SP	3	3
B26 DR	16-00-00	1-3/4" x 11-7/8" VERSA-LAM@ 2.0 3100 SP	3	3
B15	14-00-00	1-3/4" x 11-7/8" VERSA-LAM@ 2.0 3100 SP	2	2
B20	12-00-00	1-3/4" x 11-7/8" VERSA-LAM@ 2.0 3100 SP	2	2
B16 DR	12-00-00	1-3/4" x 11-7/8" VERSA-LAM@ 2.0 3100 SP	3	3
B24	10-00-00	1-3/4" x 11-7/8" VERSA-LAM@ 2.0 3100 SP	2	2
B19	8-00-00	1-3/4" x 11-7/8" VERSA-LAM@ 2.0 3100 SP	2	2
B11	6-00-00	1-3/4" x 11-7/8" VERSA-LAM@ 2.0 3100 SP	2	2
B13 DR	6-00-00	1-3/4" x 11-7/8" VERSA-LAM@ 2.0 3100 SP	2	2
B17	6-00-00	1-3/4" x 11-7/8" VERSA-LAM@ 2.0 3100 SP	2	2
B32	6-00-00	1-3/4" x 11-7/8" VERSA-LAM@ 2.0 3100 SP	2	2
B21	4-00-00	1-3/4" x 11-7/8" VERSA-LAM@ 2.0 3100 SP	1	1
B30	4-00-00	1-3/4" x 11-7/8" VERSA-LAM@ 2.0 3100 SP	1	1
B31	4-00-00	1-3/4" x 11-7/8" VERSA-LAM@ 2.0 3100 SP	1	1
B22	4-00-00	1-3/4" x 11-7/8" VERSA-LAM@ 2.0 3100 SP	2	2
B23	4-00-00	1-3/4" x 11-7/8" VERSA-LAM@ 2.0 3100 SP	2	2

Connector Summary		
Qty	Manuf	Product
3	H1	IUS2.56/11.88
17	H1	IUS2.56/11.88
12	H1	IUS2.56/11.88
6	H4	HGUS412
1	H4	HGUS412
2	H7	LSSR1.81Z
2	H7	LSSR1.81Z
1	H9	LS90

NOTES:
REFER TO THE NORDIC INSTALLATION GUIDE FOR PROPER STORAGE AND INSTALLATION. SQUASH BLOCKS OF 2x4, 2x6, 2x8 #2 S.P.F REQ'D UNDER INTERIOR UNIFORM LOAD BEARING WALLS. MULTIPLE SQUASH BLOCKS REQ'D UNDER CONCENTRATED LOADS. SEE FIGURE 1. CANTILEVERED JOISTS INCLUDING CANT' OVER BRICK REQ. I-JOIST BLOCKING ALONG BEARING AND RIMBOARD CLOSURE AT ENDS. SEE FIGURES 4 & 5 FOR REINFORCEMENT REQUIREMENTS. FOR HOLES INCLUDING DUCT CHASE AND FIELD CUT OPENINGS SEE FIGURE 7, TABLES 1 & 2. CERAMIC TILE APPLICATION AS PER O.B.C 9.30.6.

LOADING:
DESIGN LOADS: L/480.000
LIVE LOAD: 40.0 lb/ft²
DEAD LOAD: 20.0 lb/ft²
SNOW LOAD: 24.0 lb/ft²

SUBFLOOR: 3/4" GLUED AND NAILED

DATE 3-2-22
BCIN: 26064; FIRM: 29991

ENGINEERING ONLY - DIMENSIONS TO BE VERIFIED ON SITE SUPPORTING STRUCTURE TO BE VERIFIED BY QUALIFIED BUILDING DESIGNER. ALL CONVENTIONAL FRAMING TO BE SPECIFIED, REVIEWED, AND CONFIRMED BY BUILDING DESIGNER PRIOR TO JOIST(S) AND FLOOR BEAM(S) INSTALLATION. ALL NOTES DESIGNATING MORE OR LESS QAS PER PLAN WORK DO NOT REPRESENT A PART OF THE SCOPE OF WORK WITHIN THE BOUNDARIES OF THE SEAL. THIS WORK IS DELEGATED TO A QUALIFIED BUILDING DESIGNER HAVING RESPONSIBILITY FOR THIS PROJECT. ALL BEAMS NOT ADDRESSED IN THIS DESCRIPTION AND LABELLED ON THIS LAYOUT ARE BEAMS SPECIFIED BY BUILDING DESIGNER AND/OR PROJECT ENGINEER AND ARE TO BE REVIEWED AND CONFIRMED BY THE SAME DESIGNER(S) PRIOR TO FABRICATION TO ENSURE ADEQUATE LOAD CAPACITY WITH RESPECT TO THE FLOOR SYSTEM COMPONENTS REVIEWED IN THIS SUBMISSION. MUNICIPALITY HAVING JURISDICTION TO OBTAIN LOT SPECIFIC SCHEDULE 1 FORM FROM THIS OFFICE PRIOR TO BUILDING PERMIT APPROVAL. INSTALLERS OF THIS FLOOR SYSTEM AND THEIR COMPANIES HAVE THE RESPONSIBILITY OF ENSURING THEY HAVE A COPY OF THE NORDIC INSTALLATION GUIDE AND ANY OTHER MANUFACTURER'S PRODUCT LITERATURE WHICH WILL AID IN THE OVERALL PROPER INSTALLATION OF THIS FLOOR SYSTEM. INSTALLERS ARE TO READ ALL PRODUCT LITERATURE AND INSTALLATION GUIDELINES BEFORE PROCEEDING. THE SUPPLIER AND SEALING ENGINEER OF THIS FLOOR SYSTEM ARE NOT RESPONSIBLE FOR SURPLUS OR DEFICIT OF PRODUCTS AT PROJECT'S END. THIS LAYOUT IS A GUIDE ONLY. CONFIRMATION OF ALL QUANTITIES, LENGHTS, AND DETAILS, REMAINS THE RESPONSIBILITY OF THE FLOOR SYSTEM INSTALLATION CONTRACTOR.

DWG# TAM 4431-22 THROUGH DWG# TAM 4450-22 INCLUSIVE DATED 3-2-22

SEALED STRUCTURAL COMPONENTS ONLY:
SEALED, THIRD PARTY LVL TYPE BEAMS, BUILT-UP CONVENTIONAL BEAMS, HEADERS, AND CONCENTRATED LOADED NORDIC WOOD-I JOIST ONLY. 2 X 6 SQUASH BLOCK REQUIRED AT ALL EXTERIOR SUPPORTS OR AS PER PROJECT ENGINEER'S SPECIFICATIONS. WEB FILLER REINFORCEMENT REQUIRED AT ALL HANGER SUPPORTED JOIST EXCEEDING A REACTION OF 1500 LBS (FACTORED)-SEE DETAILS.
A COMPLETE FRAMING PLAN REQUIRES THE NORDIC PUBLISHED LITERATURE, WHICH INCLUDES INSTALLATION REQUIREMENTS, HANDLING AND STORAGE GUIDELINES, AND FORMS AN INTEGRAL PART OF THIS SEALED DOCUMENT. INSTALL SQUASH BLOCKS FOR TRANSFERRING POINT LOADS FROM GIRDER TRUSSES, HEADERS, AND BEAMS DOWN TO FOUNDATION COMPONENTS. FOR PROPER INSTALLATION, SEE NORDIC LITERATURE. PROVIDE 2 X 4 OR 2 X 6 STUD GRADE OR BETTER SQUASH BLOCKS, MATCHING SUPPORTED WALL WIDTH ABOVE BLOCKS. INSTALL SQUASH BLOCKS ON EACH SIDE OF JOIST. BLOCKING TO BE 1/16" DEEPER THAN JOIS DEPTH. SEE NORDIC LITERATURE FOR NAILING REQUIREMENT.

I REVIEWED AND TAKE RESPONSIBILITY FOR THE DESIGN WORK ON BEHALF OF A FIRM REGISTERED UNDER SUBSECTION 3.2.5 OF THE ONTARIO BUILDING CODE. I AM QUALIFIED AND HE FIRM IS REGISTERED, IN APPROPRIATE CLASSES AND/OR CATEGORIES.

REGISTERED FIRM: MICRO CITY ENGINEERING SERVICES INC.

DWG # TAM 4466-22
BCIN: 26064
FIRM: 29991
SEALED STRUCTURAL COMPONENTS ONLY

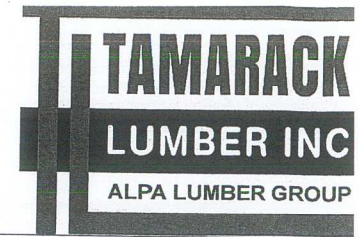

FROM PLAN DATED:
2022/01

BUILDER:
ROYAL PINE HOMES
SITE:
VALES OF HUMBER
MODEL: UNIT 7003

ELEVATION: A

LOT:

CITY: BRAMPTON

SALESMAN: RICK DICIANO
DESIGNER: AJ
REVISION:

DATE: 2022-02-23

2nd FLOOR

OPTION ELEVATOR



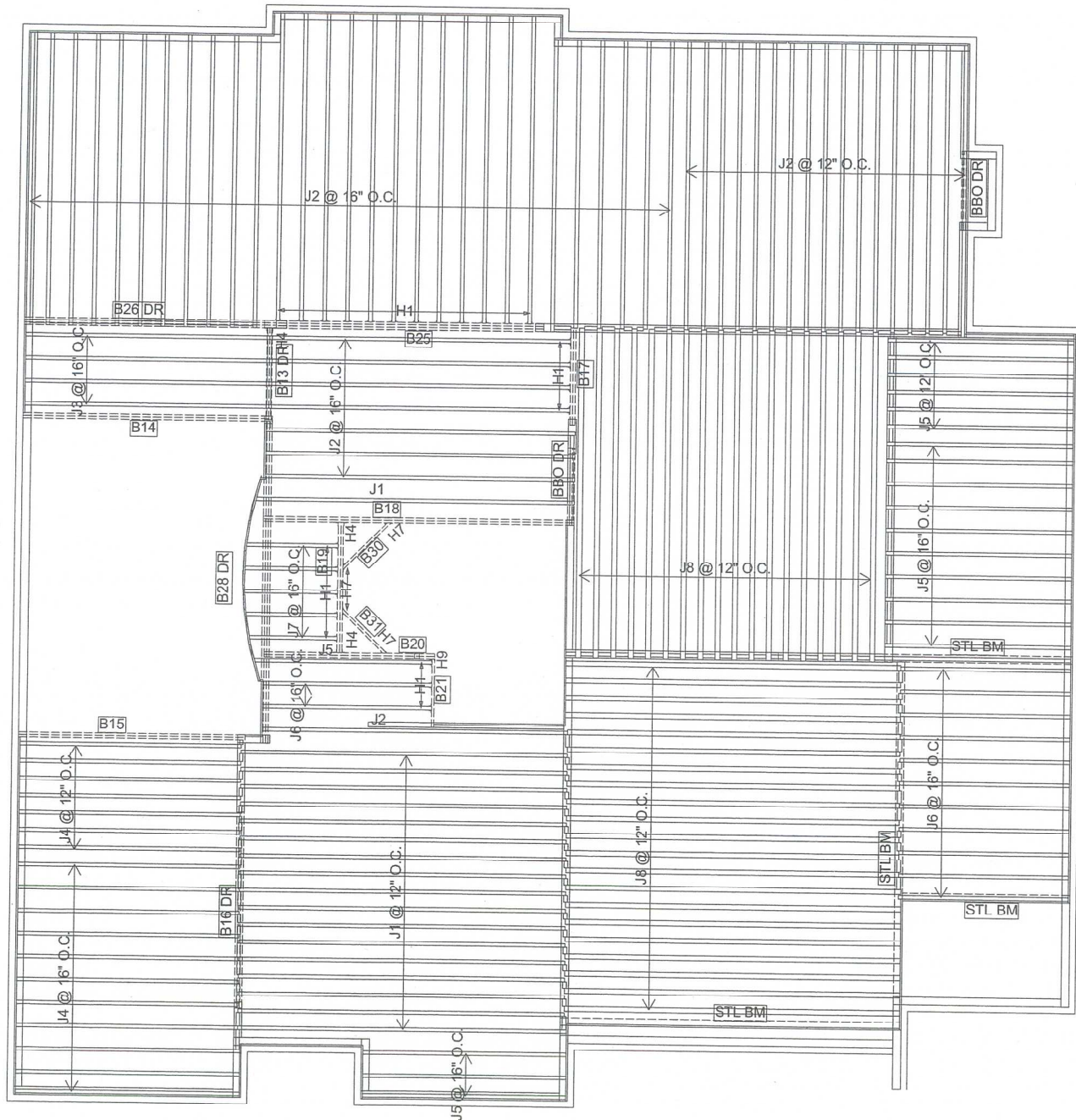

Products				
PlotID	Length	Product	Plies	Net Qty
J1	20-00-00	11 7/8" NI-40x	1	18
J2	18-00-00	11 7/8" NI-40x	1	54
J3	16-00-00	11 7/8" NI-40x	1	4
J4	14-00-00	11 7/8" NI-40x	1	18
J5	12-00-00	11 7/8" NI-40x	1	20
J6	10-00-00	11 7/8" NI-40x	1	13
J7	6-00-00	11 7/8" NI-40x	1	5
J8	20-00-00	11 7/8" NI-80	1	39
B18	20-00-00	1-3/4" x 11-7/8" VERSA-LAM@ 2.0 3100 SP	2	2
B28 DR	20-00-00	1-3/4" x 11-7/8" VERSA-LAM@ 2.0 3100 SP	3	3
B14	16-00-00	1-3/4" x 11-7/8" VERSA-LAM@ 2.0 3100 SP	2	2
B25	16-00-00	1-3/4" x 11-7/8" VERSA-LAM@ 2.0 3100 SP	3	3
B26 DR	16-00-00	1-3/4" x 11-7/8" VERSA-LAM@ 2.0 3100 SP	3	3
B15	14-00-00	1-3/4" x 11-7/8" VERSA-LAM@ 2.0 3100 SP	2	2
B20	12-00-00	1-3/4" x 11-7/8" VERSA-LAM@ 2.0 3100 SP	2	2
B16 DR	12-00-00	1-3/4" x 11-7/8" VERSA-LAM@ 2.0 3100 SP	3	3
B19	8-00-00	1-3/4" x 11-7/8" VERSA-LAM@ 2.0 3100 SP	2	2
B13 DR	6-00-00	1-3/4" x 11-7/8" VERSA-LAM@ 2.0 3100 SP	2	2
B17	6-00-00	1-3/4" x 11-7/8" VERSA-LAM@ 2.0 3100 SP	2	2
B21	4-00-00	1-3/4" x 11-7/8" VERSA-LAM@ 2.0 3100 SP	1	1
B30	4-00-00	1-3/4" x 11-7/8" VERSA-LAM@ 2.0 3100 SP	1	1
B31	4-00-00	1-3/4" x 11-7/8" VERSA-LAM@ 2.0 3100 SP	1	1

Connector Summary		
Qty	Manuf	Product
3	H1	IUS2.56/11.88
9	H1	IUS2.56/11.88
12	H1	IUS2.56/11.88
2	H4	HGUS412
1	H4	HGUS412
2	H7	LSSR1.81Z
2	H7	LSSR1.81Z
1	H9	LS90

NOTES:
REFER TO THE **NORDIC INSTALLATION GUIDE** FOR PROPER STORAGE AND INSTALLATION.
SQUASH BLOCKS OF 2x4, 2x6, 2x8 #2 S.P.F REQ'D UNDER INTERIOR UNIFORM LOAD BEARING WALLS. **MULTIPLE SQUASH BLOCKS** REQ'D UNDER CONCENTRATED LOADS. SEE FIGURE 1. **CANTILEVERED JOISTS** INCLUDING **CANT' OVER BRICK** REQ. I-JOIST BLOCKING ALONG BEARING AND RIMBOARD CLOSURE AT ENDS. SEE FIGURES 4 & 5 FOR REINFORCEMENT REQUIREMENTS. FOR **HOLES** INCLUDING **DUCT CHASE** AND **FIELD CUT OPENINGS** SEE FIGURE 7, TABLES 1 & 2. **CERAMIC TILE APPLICATION** AS PER O.B.C 9.30.6.

LOADING:
DESIGN LOADS: L/480.000
LIVE LOAD: 40.0 lb/ft²
DEAD LOAD: 20.0 lb/ft²
SNOW LOAD: 24.0 lb/ft²

SUBFLOOR: 3/4" GLUED AND NAILED

DATE 3-2-22
BCIN: 26064; FIRM: 29991

ENGINEERING ONLY - DIMENSIONS TO BE VERIFIED ON SITE SUPPORTING STRUCTURE TO BE VERIFIED BY QUALIFIED BUILDING DESIGNER. ALL CONVENTIONAL FRAMING TO BE SPECIFIED, REVIEWED, AND CONFIRMED BY BUILDING DESIGNER PRIOR TO JOIST(S) AND FLOOR BEAM(S) INSTALLATION. ALL NOTES DESIGNATING MORE OR LESS QAS PER PLAN WORK DO NOT REPRESENT A PART OF THE SCOPE OF WORK WITHIN THE BOUNDARIES OF THE SEAL. THIS WORK IS DELEGATED TO A QUALIFIED BUILDING DESIGNER HAVING RESPONSIBILITY FOR THIS PROJECT. ALL BEAMS NOT ADDRESSED IN THIS DESCRIPTION AND LABELLED ON THIS LAYOUT ARE BEAMS SPECIFIED BY BUILDING DESIGNER AND/OR PROJECT ENGINEER AND ARE TO BE REVIEWED AND CONFIRMED BY THE SAME DESIGNER(S) PRIOR TO FABRICATION TO ENSURE ADEQUATE LOAD CAPACITY WITH RESPECT TO THE FLOOR SYSTEM COMPONENTS REVIEWED IN THIS SUBMISSION. MUNICIPALITY HAVING JURISDICTION TO OBTAIN LOT SPECIFIC SCHEDULE 1 FORM FROM THIS OFFICE PRIOR TO BUILDING PERMIT APPROVAL. INSTALLERS OF THIS FLOOR SYSTEM AND THEIR COMPANIES HAVE THE RESPONSIBILITY OF ENSURING THEY HAVE A COPY OF THE NORDIC INSTALLATION GUIDE AND ANY OTHER MANUFACTURER'S PRODUCT LITERATURE WHICH WILL AID IN THE OVERALL PROPER INSTALLATION OF THIS FLOOR SYSTEM. INSTALLERS ARE TO READ ALL PRODUCT LITERATURE AND INSTALLATION GUIDELINES BEFORE PROCEEDING. THE SUPPLIER AND SEALING ENGINEER OF THIS FLOOR SYSTEM ARE NOT RESPONSIBLE FOR SURPLUS OR DEFICIT OF PRODUCTS AT PROJECT'S END. THIS LAYOUT IS A GUIDE ONLY. CONFIRMATION OF ALL QUANTITIES, LENGHTS, AND DETAILS, REMAINS THE RESPONSIBILITY OF THE FLOOR SYSTEM INSTALLATION CONTRACTOR.

DWG# TAM 4431-22 THROUGH DWG# TAM 4442-22 INCLUSIVE DATED 3-2-22
SEALED STRUCTURAL COMPONENTS ONLY: 1-TAM 4446-22 + TAM 4447-22 DATED 3-2-22
SEALED, THIRD PARTY LVL TYPE BEAMS, BUILT-UP CONVENTIONAL BEAMS, HEADERS, AND CONCENTRATED LOADED NORDIC WOOD-I JOIST ONLY. 2 X 6 SQUASH BLOCK REQUIRED AT ALL EXTERIOR SUPPORTS OR AS PER PROJECT ENGINEER'S SPECIFICATIONS. WEB FILLER REINFORCEMENT REQUIRED AT ALL HANGER SUPPORTED JOIST EXCEEDING A REACTION OF 1500 LBS (FACTORED)-SEE DETAILS.
A COMPLETE FRAMING PLAN REQUIRES THE NORDIC PUBLISHED LITERATURE, WHICH INCLUDES INSTALLATION REQUIREMENTS, HANDLING AND STORAGE GUIDELINES, AND FORMS AN INTEGRAL PART OF THIS SEALED DOCUMENT. INSTALL SQUASH BLOCKS FOR TRANSFERRING POINT LOADS FROM GIRDER TRUSSES, HEADERS, AND BEAMS DOWN TO FOUNDATION COMPONENTS. FOR PROPER INSTALLATION, SEE NORDIC LITERATURE. PROVIDE 2 X 4 OR 2 X 6 STUD GRADE OR BETTER SQUASH BLOCKS, MATCHING SUPPORTED WALL WIDTH ABOVE BLOCKS. INSTALL SQUASH BLOCKS ON EACH SIDE OF JOIST. BLOCKING TO BE 1/160 DEEPER THAN JOIS DEPTH. SEE NORDIC LITERATURE FOR NAILING REQUIREMENT.

I REVIEWED AND TAKE RESPONSIBILITY FOR THE DESIGN WORK ON BEHALF OF A FIRM REGISTERED UNDER SUBSECTION 3.2.5 OF THE ONTARIO BUILDING CODE. I AM QUALIFIED AND HE FIRM IS REGISTERED, IN APPROPRIATE CLASSES AND/OR CATEGORIES.

REGISTERED FIRM: MICRO CITY ENGINEERING SERVICES INC.

DWG # TAM 4467-22
BCIN: 26064
FIRM: 29991
SEALED STRUCTURAL COMPONENTS ONLY

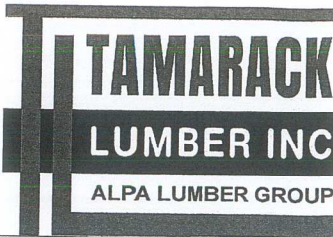

FROM PLAN DATED:
2022/01

BUILDER:
ROYAL PINE HOMES
SITE:
VALES OF HUMBER
MODEL: UNIT 7003

ELEVATION: B

LOT:
CITY: BRAMPTON

SALESMAN: RICK DICIANO
DESIGNER: AJ
REVISION:

DATE: 2022-02-23

2nd FLOOR

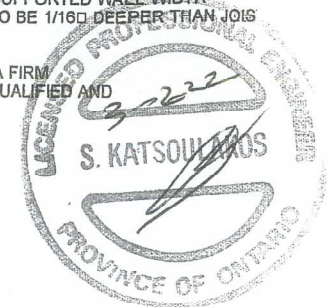

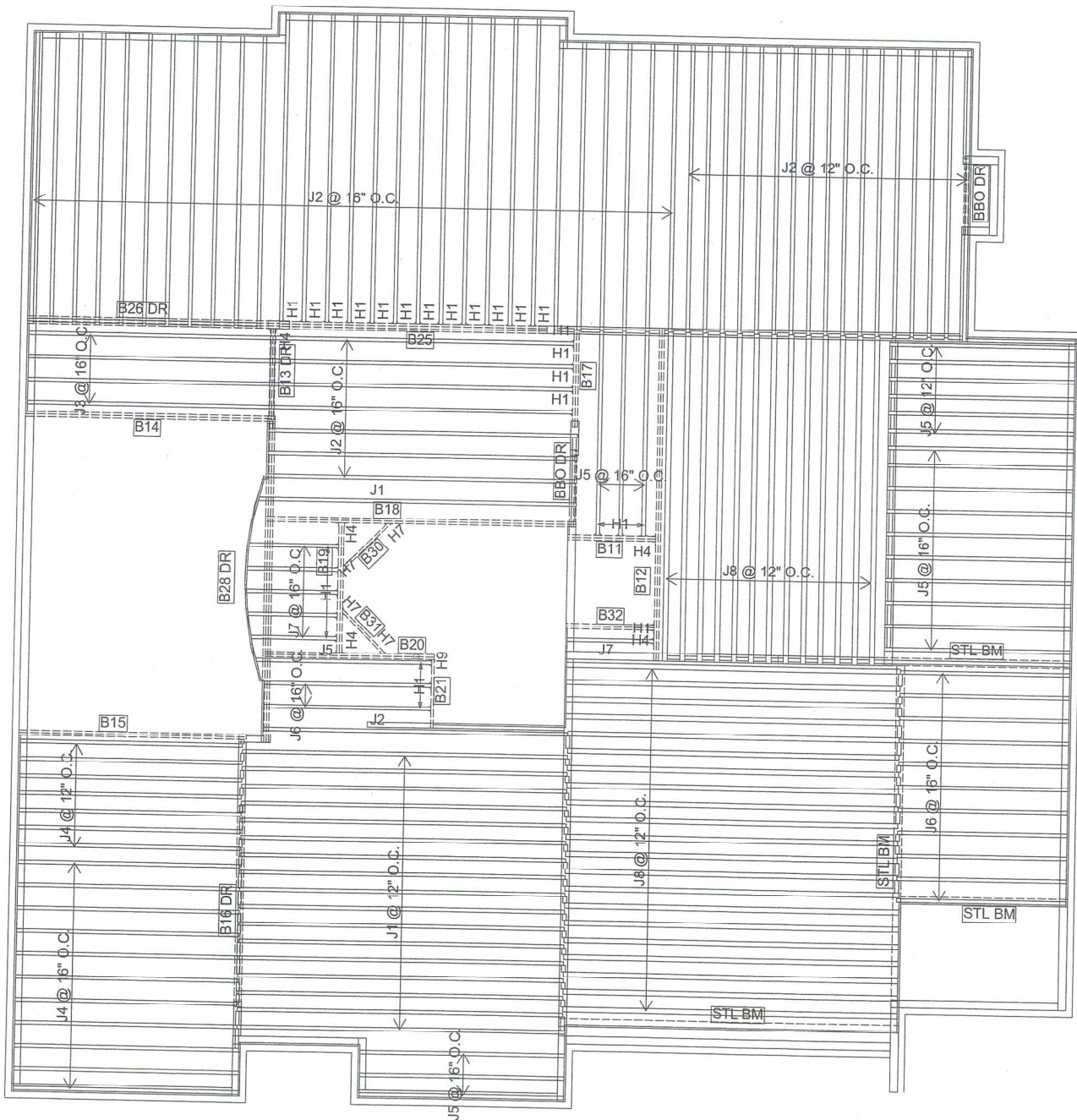

Products				
PlotID	Length	Product	Plies	Net Qty
J1	20-00-00	11 7/8" NI-40x	1	18
J2	18-00-00	11 7/8" NI-40x	1	54
J3	16-00-00	11 7/8" NI-40x	1	4
J4	14-00-00	11 7/8" NI-40x	1	18
J5	12-00-00	11 7/8" NI-40x	1	23
J6	10-00-00	11 7/8" NI-40x	1	13
J7	6-00-00	11 7/8" NI-40x	1	6
J8	20-00-00	11 7/8" NI-80	1	34
B12	20-00-00	1-3/4" x 11-7/8" VERSA-LAM@ 2.0 3100 SP	2	2
B18	20-00-00	1-3/4" x 11-7/8" VERSA-LAM@ 2.0 3100 SP	2	2
B28 DR	20-00-00	1-3/4" x 11-7/8" VERSA-LAM@ 2.0 3100 SP	3	3
B14	16-00-00	1-3/4" x 11-7/8" VERSA-LAM@ 2.0 3100 SP	2	2
B25	16-00-00	1-3/4" x 11-7/8" VERSA-LAM@ 2.0 3100 SP	3	3
B26 DR	16-00-00	1-3/4" x 11-7/8" VERSA-LAM@ 2.0 3100 SP	3	3
B15	14-00-00	1-3/4" x 11-7/8" VERSA-LAM@ 2.0 3100 SP	2	2
B20	12-00-00	1-3/4" x 11-7/8" VERSA-LAM@ 2.0 3100 SP	2	2
B16 DR	12-00-00	1-3/4" x 11-7/8" VERSA-LAM@ 2.0 3100 SP	3	3
B19	8-00-00	1-3/4" x 11-7/8" VERSA-LAM@ 2.0 3100 SP	2	2
B11	6-00-00	1-3/4" x 11-7/8" VERSA-LAM@ 2.0 3100 SP	2	2
B13 DR	6-00-00	1-3/4" x 11-7/8" VERSA-LAM@ 2.0 3100 SP	2	2
B17	6-00-00	1-3/4" x 11-7/8" VERSA-LAM@ 2.0 3100 SP	2	2
B32	6-00-00	1-3/4" x 11-7/8" VERSA-LAM@ 2.0 3100 SP	2	2
B21	4-00-00	1-3/4" x 11-7/8" VERSA-LAM@ 2.0 3100 SP	1	1
B30	4-00-00	1-3/4" x 11-7/8" VERSA-LAM@ 2.0 3100 SP	1	1
B31	4-00-00	1-3/4" x 11-7/8" VERSA-LAM@ 2.0 3100 SP	1	1

Connector Summary		
Qty	Manuf	Product
3	H1	IUS2.56/11.88
13	H1	IUS2.56/11.88
12	H1	IUS2.56/11.88
4	H4	HGUS412
1	H4	HGUS412
2	H7	LSSR1.81Z
2	H7	LSSR1.81Z
1	H9	LS90

NOTES:

REFER TO THE **NORDIC INSTALLATION GUIDE** FOR PROPER STORAGE AND INSTALLATION. **SQUASH BLOCKS** OF 2x4, 2x6, 2x8 #2 S.P.F REQ'D UNDER INTERIOR UNIFORM LOAD BEARING WALLS. **MULTIPLE SQUASH BLOCKS** REQ'D UNDER CONCENTRATED LOADS. SEE FIGURE 1. **CANTILEVERED JOISTS** INCLUDING **CANT' OVER BRICK** REQ. I-JOIST BLOCKING ALONG BEARING AND RIMBOARD CLOSURE AT ENDS. SEE FIGURES 4 & 5 FOR REINFORCEMENT REQUIREMENTS. FOR **HOLES** INCLUDING **DUCT CHASE** AND **FIELD CUT OPENINGS** SEE FIGURE 7, TABLES 1 & 2. **CERAMIC TILE APPLICATION** AS PER O.B.C 9.30.6.

LOADING:

DESIGN LOADS: L/480.000
LIVE LOAD: 40.0 lb/ft²
DEAD LOAD: 20.0 lb/ft²
SNOW LOAD: 24.0 lb/ft²

SUBFLOOR: 3/4" GLUED AND NAILED

DATE 3-2-22

BCIN: 26064; FIRM: 29991

ENGINEERING ONLY - DIMENSIONS TO BE VERIFIED ON SITE SUPPORTING STRUCTURE TO BE VERIFIED BY QUALIFIED BUILDING DESIGNER. ALL CONVENTIONAL FRAMING TO BE SPECIFIED, REVIEWED, AND CONFIRMED BY BUILDING DESIGNER PRIOR TO JOIST(S) AND FLOOR BEAM(S) INSTALLATION. ALL NOTES DESIGNATING MORE OR LESS GAS PER PLAN WORK DO NOT REPRESENT A PART OF THE SCOPE OF WORK WITHIN THE BOUNDARIES OF THE SEAL. THIS WORK IS DELEGATED TO A QUALIFIED BUILDING DESIGNER HAVING RESPONSIBILITY FOR THIS PROJECT. ALL BEAMS NOT ADDRESSED IN THIS DESCRIPTION AND LABELLED ON THIS LAYOUT ARE BEAMS SPECIFIED BY BUILDING DESIGNER AND/OR PROJECT ENGINEER AND ARE TO BE REVIEWED AND CONFIRMED BY THE SAME DESIGNER(S) PRIOR TO FABRICATION TO ENSURE ADEQUATE LOAD CAPACITY WITH RESPECT TO THE FLOOR SYSTEM COMPONENTS REVIEWED IN THIS SUBMISSION. MUNICIPALITY HAVING JURISDICTION TO OBTAIN LOT SPECIFIC SCHEDULE 1 FORM FROM THIS OFFICE PRIOR TO BUILDING PERMIT APPROVAL. INSTALLERS OF THIS FLOOR SYSTEM AND THEIR COMPANIES HAVE THE RESPONSIBILITY OF ENSURING THEY HAVE A COPY OF THE NORDIC INSTALLATION GUIDE AND ANY OTHER MANUFACTURER'S PRODUCT LITERATURE WHICH WILL AID IN THE OVERALL PROPER INSTALLATION OF THIS FLOOR SYSTEM. INSTALLERS ARE TO READ ALL PRODUCT LITERATURE AND INSTALLATION GUIDELINES BEFORE PROCEEDING. THE SUPPLIER AND SEALING ENGINEER OF THIS FLOOR SYSTEM ARE NOT RESPONSIBLE FOR SURPLUS OR DEFICIT OF PRODUCTS AT PROJECT'S END. THIS LAYOUT IS A GUIDE ONLY. CONFIRMATION OF ALL QUANTITIES, LENGTHS, AND DETAILS, REMAINS THE RESPONSIBILITY OF THE FLOOR SYSTEM INSTALLATION CONTRACTOR.

DWG# TAM 4431-22 THROUGH DWG# TAM 4450-22, INCLUSIVE DATED 3-2-22

SEALED STRUCTURAL COMPONENTS ONLY: (LESS 4443-22; LESS 4444-22; LESS 4445-22)
SEALED, THIRD PARTY LVL TYPE BEAMS, BUILT-UP CONVENTIONAL BEAMS, HEADERS, AND CONCENTRATED LOADED NORDIC WOOD-I JOIST ONLY. 2 X 6 SQUASH BLOCK REQUIRED AT ALL EXTERIOR SUPPORTS OR AS PER PROJECT ENGINEER'S SPECIFICATIONS. WEB FILLER REINFORCEMENT REQUIRED AT ALL HANGER SUPPORTED JOIST EXCEEDING A REACTION OF 1500 LBS (FACTORED)-SEE DETAILS.
A COMPLETE FRAMING PLAN REQUIRES THE NORDIC PUBLISHED LITERATURE, WHICH INCLUDES INSTALLATION REQUIREMENTS, HANDLING AND STORAGE GUIDELINES, AND FORMS AN INTEGRAL PART OF THIS SEALED DOCUMENT. INSTALL SQUASH BLOCKS FOR TRANSFERRING POINT LOADS FROM GIRDER TRUSSES, HEADERS, AND BEAMS DOWN TO FOUNDATION COMPONENTS. FOR PROPER INSTALLATION, SEE NORDIC LITERATURE. PROVIDE 2 X 4 OR 2 X 6 STUD GRADE OR BETTER SQUASH BLOCKS, MATCHING SUPPORTED WALL WIDTH ABOVE BLOCKS. INSTALL SQUASH BLOCKS ON EACH SIDE OF JOIST. BLOCKING TO BE 1/160 DEEPER THAN JOIST DEPTH. SEE NORDIC LITERATURE FOR NAILING REQUIREMENT.

I REVIEWED AND TAKE RESPONSIBILITY FOR THE DESIGN WORK ON BEHALF OF A FIRM REGISTERED UNDER SUBSECTION 3.2.5 OF THE ONTARIO BUILDING CODE. I AM QUALIFIED AND HE FIRM IS REGISTERED, IN APPROPRIATE CLASSES AND/OR CATEGORIES.

REGISTERED FIRM: MICRO CITY ENGINEERING SERVICES INC.

DWG # TAM 4468-22
BCIN: 26064
FIRM: 29991
SEALED STRUCTURAL COMPONENTS ONLY

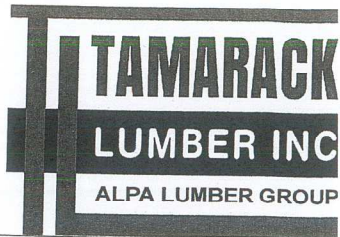

FROM PLAN DATED: 2022/01

BUILDER:

ROYAL PINE HOMES

SITE:

VALES OF HUMBER

MODEL: UNIT 7003

ELEVATION: B

LOT:

CITY: BRAMPTON

SALESMAN: RICK DICIANO

DESIGNER: AJ

REVISION:

DATE: 2022-02-23

2nd FLOOR

OPTION ELEVATOR

