

14/12 ROOF PITCH UNLESS NOTED OTHERWISE

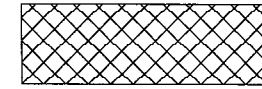

MUST BE 2X6 BEARING WALL

A- 18" RAISED FASCIA

B- VAULTED CEILING

All conventional framing to conform with Part 9 of O.B.C. 2012 (2019 amendment). Roof rafters that cross over or meet trusses to be min. 2x4 SPF #2 @ 24" o/c with a vertical post to the truss at each cross point. Vertical posts longer than 6' to have lateral bracing so that the distance between the post end points and lateral bracing does not exceed 6'.

DESIGN CONFORMS WITH OBC 2012 (2019 AMENDMENT)  
 OCCUPANCY: RESIDENTIAL | PART: 9  
 Ss = 27.2 psf | Sr = 8.4 psf

DESIGN LOADS:  
 TC SL = 23.3 psf  
 TC DL = 6.0 psf  
 BC LL = 0.0 psf  
 BC DL = 7.4 psf

ASPHALT SHINGLES  
 FINISHED OVERHANG: 12"  
 2x6 EXTERIOR WALLS  
 2x6 FASCIA BOARD  
 HEEL: R.T.M.C.

HARDWARE:  
 LUS24 - (O)  
 LJS26DS - (V)  
 HGUS26-2 (XX)



DENOTES:  
 CONVENTIONAL  
 FRAMING

DWG# T-2205564 to T-2205568,  
 T-2205570 to T-2205624, T-2205629,  
 T-2205630, T-2205633 to T-2205635,  
 T-2205637 to T-2205642, T-2205645,  
 T1800218



Structural component only  
 DWG# T-2206161

### TRUSS PLACEMENT PLAN.

This is a truss placement plan only, NOT a final roof framing plan. These trusses are designed as individual building components to be incorporated into the building design at the specification of the building designer. See individual truss drawings for each component identified on this placement plan.

Please verify that all dimensions match the dimensions found on the job. The Building designer is responsible for the temporary/permanent bracing of the roof and floor system and its integration into the bracing of the overall structure. The design of the truss support structure including headers, beams, walls, and columns is the responsibility of the building designer unless otherwise noted in this plan. Building designer to review and approve this plan to ascertain conformity to his overall structural plan.

M14711

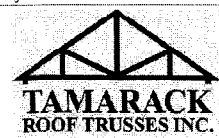

Job Track: <b>52545</b>	Builder / Location: <b>ROYAL PINE HOMES / BRAMPTON</b>	Model / Elevation: <b>UNIT 7003 / A</b>	Mitek ver 8.4.2.286
Layout ID: <b>424588</b>	Project: <b>VALES OF HUMBER</b>	THESE DRAWINGS CONSTITUTE THE PROPERTY OF TAMARACK ROOF TRUSSES INC., SHALL NOT BE REPRODUCED, PUBLISHED, OR REDISTRIBUTED IN ANY MANNER OR UTILIZED FOR ANY PURPOSE OTHER THAN THE MANUFACTURE OF TRUSSES BY TAMARACK ROOF TRUSSES INC AND WILL BE RETRACTED BY TAMARACK ROOF TRUSSES INC IF UTILIZED FOR ANY OTHER PURPOSE.	
Plan Log: <b>205774</b>	Date: 2022-03-03	Designer: YPG	

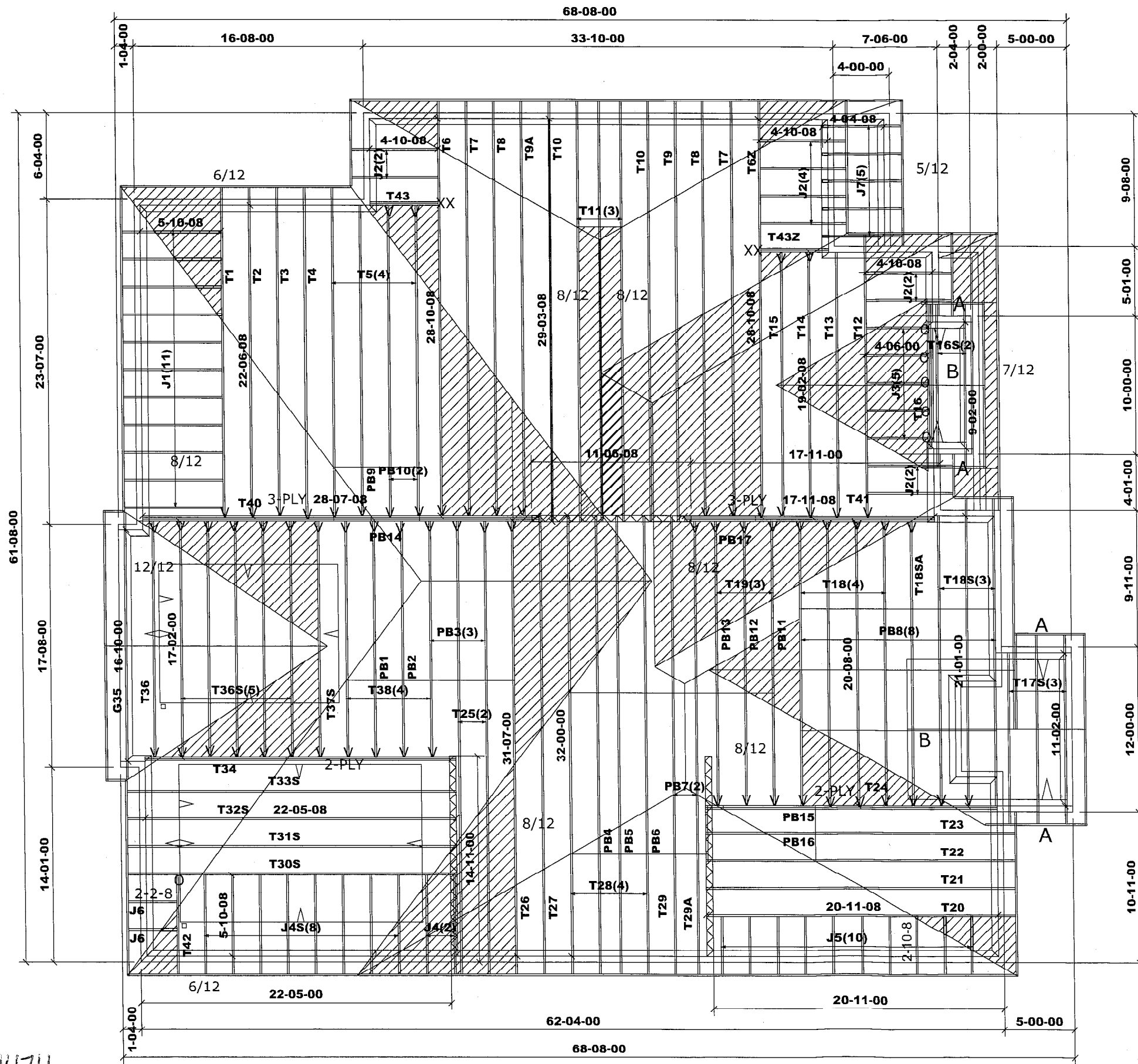

14/12 ROOF PITCH UNLESS NOTED OTHERWISE

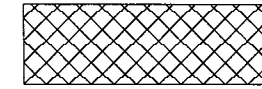

MUST BE 2X6 BEARING WALL

A- 18" RAISED FASCIA

B- VAULTED CEILING

All conventional framing to conform with Part 9 of O.B.C. 2012 (2019 amendment). Roof rafters that cross over or meet trusses to be min. 2x4 SPF #2 @ 24" o/c with a vertical post to the truss at each cross point. Vertical posts longer than 6' to have lateral bracing so that the distance between the post end points and lateral bracing does not exceed 6'.

DESIGN CONFORMS WITH OBC 2012 (2019 AMENDMENT)  
 OCCUPANCY: RESIDENTIAL | PART: 9  
 Ss = 27.2 psf | Sr = 8.4 psf

DESIGN LOADS:  
 TCSL = 23.3 psf  
 TCCL = 6.0 psf  
 BCLL = 0.0 psf  
 BCDL = 7.4 psf

ASPHALT SHINGLES  
 FINISHED OVERHANG: 12"  
 2x6 EXTERIOR WALLS  
 2x6 FASCIA BOARD  
 HEEL: R.T.M.C.

HARDWARE:  
 LUS24 - (O)  
 LJS26DS - (V)  
 HGUS26-2 (XX)

DENOTES:  
 CONVENTIONAL  
 FRAMING

DWG# T-2205567 to T-2205638,  
 T1800218

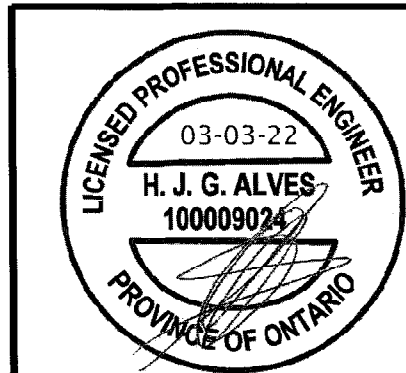

Structural component only  
 DWG# T-2206162

### TRUSS PLACEMENT PLAN.

This is a truss placement plan only, NOT a final roof framing plan. These trusses are designed as individual building components to be incorporated into the building design at the specification of the building designer. See individual truss drawings for each component identified on this placement plan.

Please verify that all dimensions match the dimensions found on the job. The Building designer is responsible for the temporary/permanent bracing of the roof and floor system and its integration into the bracing of the overall structure. The design of the truss support structure including headers, beams, walls, and columns is the responsibility of the building designer unless otherwise noted in this plan. Building designer to review and approve this plan to ascertain conformity to his overall structural plan.

M14711

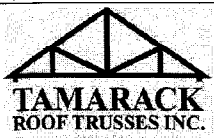

Job Track: **52545**  
 Layout ID: **424587**  
 Plan Log: **205774**

Builder / Location: **ROYAL PINE HOMES / BRAMPTON**  
 Project: **VALES OF HUMBER**  
 Date: 2022-03-03  
 Designer: YPG

Model / Elevation: **UNIT 7003 / A-OP.WITH COFF**  
 Mitek ver 8.4.2.286  
 THESE DRAWINGS CONSTITUTE THE PROPERTY OF TAMARACK ROOF TRUSSES INC., SHALL NOT BE REPRODUCED, PUBLISHED, OR REDISTRIBUTED IN ANY MANNER OR UTILIZED FOR ANY PURPOSE OTHER THAN THE MANUFACTURE OF TRUSSES BY TAMARACK ROOF TRUSSES INC AND WILL BE RETRACTED BY TAMARACK ROOF TRUSSES INC IF UTILIZED FOR ANY OTHER PURPOSE

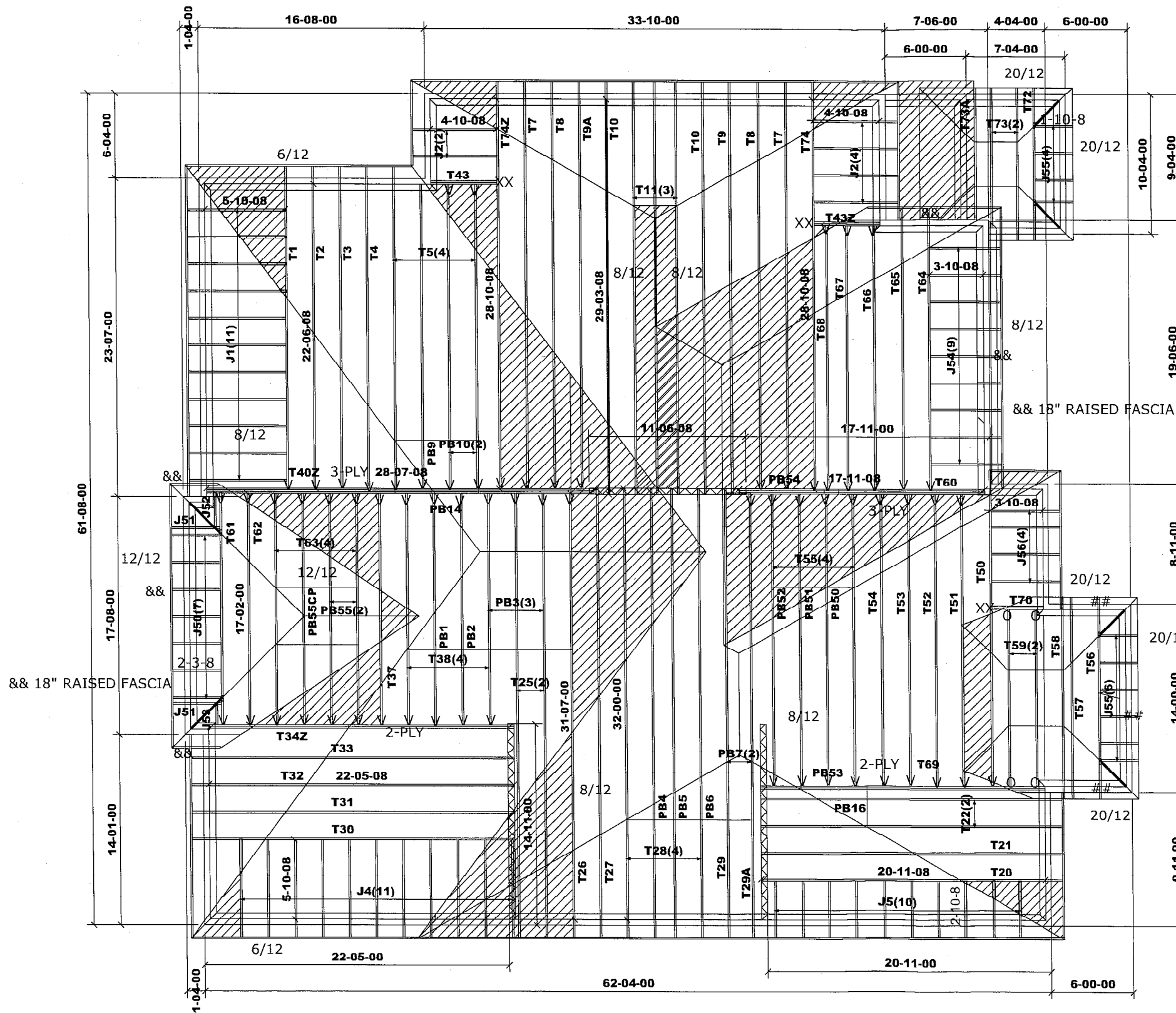

14/12 ROOF PITCH UNLESS NOTED OTHERWISE

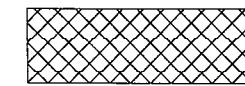

MUST BE 2X6 BEARING WALL

All conventional framing to conform with Part 9 of O.B.C. 2012 (2019 amendment). Roof rafters that cross over or meet trusses to be min. 2x4 SPF #2 @ 24" o/c with a vertical post to the truss at each cross point. Vertical posts longer than 6' to have lateral bracing so that the distance between the post end points and lateral bracing does not exceed 6'.

DESIGN CONFORMS WITH OBC 2012 (2019 AMENDMENT)  
OCCUPANCY: RESIDENTIAL | PART: 9  
Ss = 27.2 psf | Sr = 8.4 psf

DESIGN LOADS:  
TCSL = 23.3 psf  
TCDL = 6.0 psf  
BCLL = 0.0 psf  
BCDL = 7.4 psf

ASPHALT SHINGLES  
FINISHED OVERHANG: 12"  
2x6 EXTERIOR WALLS  
2x6 FASCIA BOARD  
HEEL: R.T.M.C.

HARDWARE:  
LUS24 - (O)  
LJS26DS - (V)  
HGUS26-2 (XX)

DENOTES:  
CONVENTIONAL  
FRAMING

## 18" RAISED PLATE AND CEILING

18" O.H , BELL CURVE

DWG# T-2205565, T-2205566, T-2205568,  
T-2205570, T-2205573 to T-2205579, T-2205581,  
T-2205582, T-2205586, T-2205588, T-2205590 to  
T-2205594, T-2205597 to T-2205602, T-2205614 to  
T-2205616, T-2205619 to T-2205624, T-2205633,  
T-2205637 to T-2205642, T-2205645 to T-2205670,  
T-2205673 to T-2205686, T-2206139 to T-2206141,  
T1800218

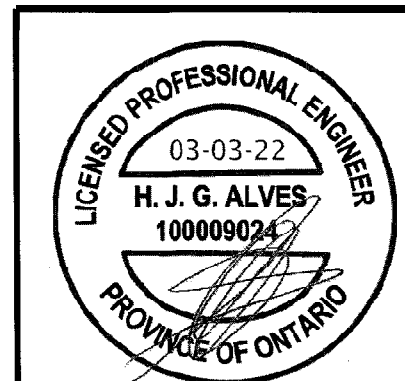

Structural component only  
DWG# T-2206163

### TRUSS PLACEMENT PLAN.

This is a truss placement plan only, NOT a final roof framing plan. These trusses are designed as individual building components to be incorporated into the building design at the specification of the building designer. See individual truss drawings for each component identified on this placement plan.

Please verify that all dimensions match the dimensions found on the job. The Building designer is responsible for the temporary/permanent bracing of the roof and floor system and its integration into the bracing of the overall structure. The design of the truss support structure including headers, beams, walls, and columns is the responsibility of the building designer unless otherwise noted in this plan. Building designer to review and approve this plan to ascertain conformity to his overall structural plan.

M14711

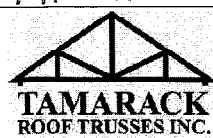

Job Track: <b>52545</b>	Builder / Location: <b>ROYAL PINE HOMES / BRAMPTON</b>	Model / Elevation: <b>UNIT 7003 / B</b>	Mitek ver 8.4.2.286
Layout ID: <b>424590</b>	Project: <b>VALES OF HUMBER</b>	THESE DRAWINGS CONSTITUTE THE PROPERTY OF TAMARACK ROOF TRUSSES INC., SHALL NOT BE REPRODUCED, PUBLISHED, OR REDISTRIBUTED IN ANY MANNER OR UTILIZED FOR ANY PURPOSE OTHER THAN THE MANUFACTURE OF TRUSSES BY TAMARACK ROOF TRUSSES INC AND WILL BE RETRACTED BY TAMARACK ROOF TRUSSES INC IF UTILIZED FOR ANY OTHER PURPOSE.	
Plan Log: <b>205774</b>	Date: 2022-03-03	Designer: YPG	

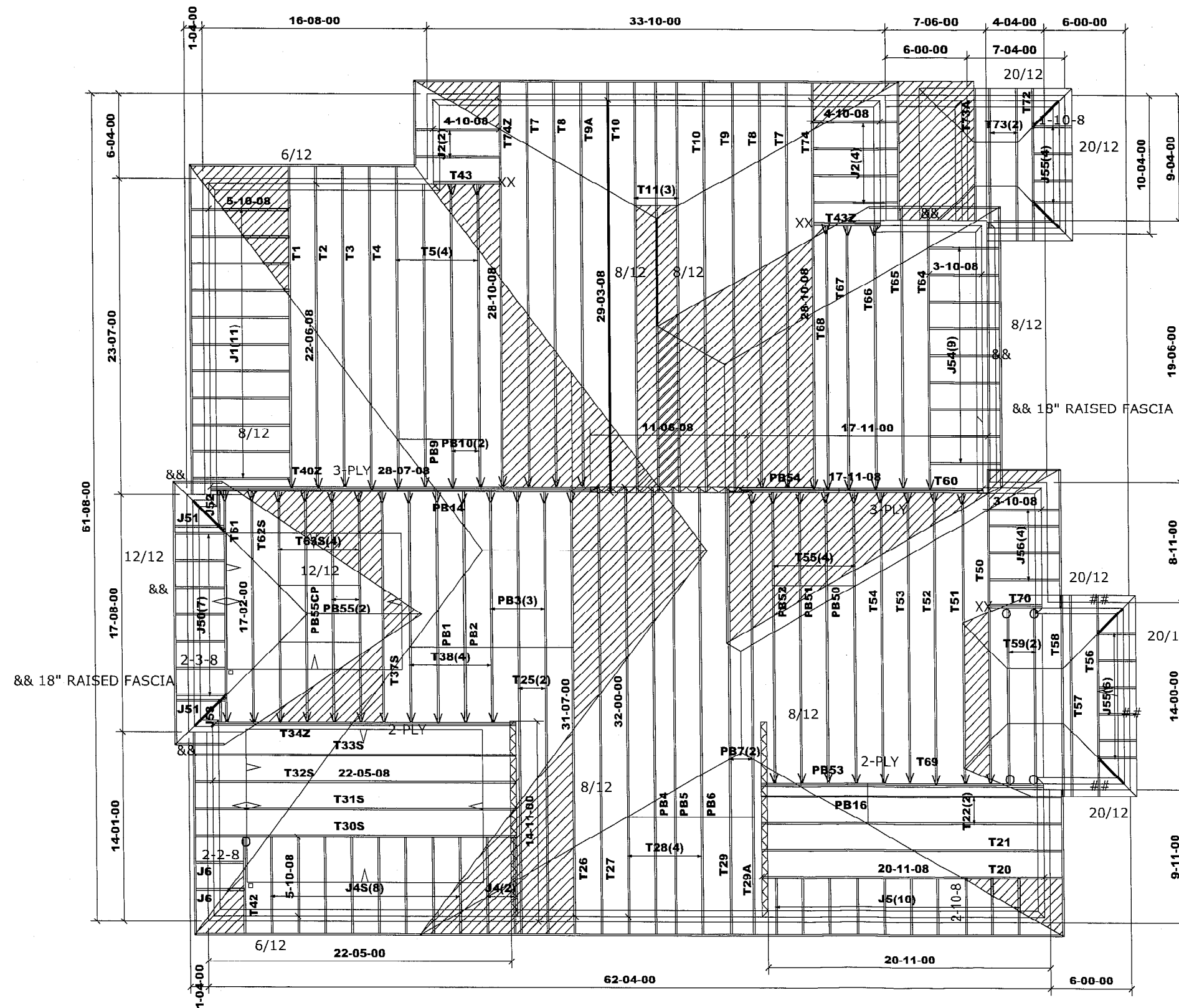

14/12 ROOF PITCH UNLESS NOTED OTHERWISE

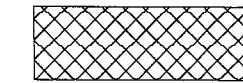

MUST BE 2X6 BEARING WALL

All conventional framing to conform with Part 9 of O.B.C. 2012 (2019 amendment). Roof rafters that cross over or meet trusses to be min. 2x4 SPF #2 @ 24" o/c with a vertical post to the truss at each cross point. Vertical posts longer than 6' to have lateral bracing so that the distance between the post end points and lateral bracing does not exceed 6'.

DESIGN CONFORMS WITH OBC 2012 (2019 AMENDMENT)  
OCCUPANCY: RESIDENTIAL | PART: 9  
Ss = 27.2 psf | Sr = 8.4 psf

DESIGN LOADS:  
TCSL = 23.3 psf  
TCDL = 6.0 psf  
BCLL = 0.0 psf  
BCDL = 7.4 psf

ASPHALT SHINGLES  
FINISHED OVERHANG: 12"  
2x6 EXTERIOR WALLS  
2x6 FASCIA BOARD  
HEEL: R.T.M.C.

HARDWARE:  
LUS24 - (O)  
LJS26DS - (V)  
HGUS26-2 (XX)

DENOTES:  
CONVENTIONAL  
FRAMING

## 18" RAISED PLATE AND CEILING  
18" O.H., BELL CURVE

DWG# T-2205565, T-2205566, T-2205568 to T-2205571, T-2205573 to T-2205579, T-2205581, T-2205582, T-2205586, T-2205588, T-2205590 to T-2205594, T-2205597 to T-2205602, T-2205614 to T-2205616, T-2205619 to T-2205628, T-2205632, T-2205633, T-2205636 to T-2205638, T-2205646 to T-2205656, T-2205658 to T-2205684, T-2206139 to T-2206141, T1800218

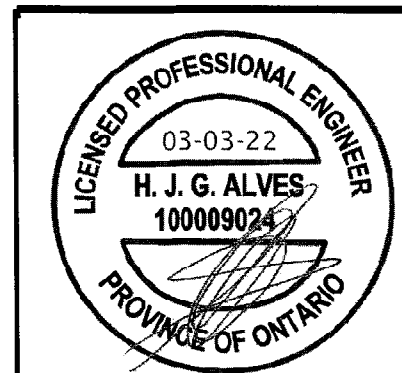

Structural component only  
DWG# T-2206164

### TRUSS PLACEMENT PLAN.

This is a truss placement plan only, NOT a final roof framing plan. These trusses are designed as individual building components to be incorporated into the building design at the specification of the building designer. See individual truss drawings for each component identified on this placement plan.

Please verify that all dimensions match the dimensions found on the job. The Building designer is responsible for the temporary/permanent bracing of the roof and floor system and its integration into the bracing of the overall structure. The design of the truss support structure including headers, beams, walls, and columns is the responsibility of the building designer unless otherwise noted in this plan. Building designer to review and approve this plan to ascertain conformity to his overall structural plan.

M14711

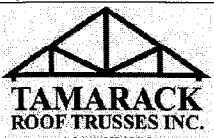

Job Track: <b>52545</b>	Builder / Location: <b>ROYAL PINE HOMES / BRAMPTON</b>	Model / Elevation: <b>UNIT 7003 / B-OP.WITH COFF</b>	Mitek ver 8.4.2.286
Layout ID: <b>424589</b>	Project: <b>VALES OF HUMBER</b>	THESE DRAWINGS CONSTITUTE THE PROPERTY OF TAMARACK ROOF TRUSSES INC. SHALL NOT BE REPRODUCED, PUBLISHED, OR REDISTRIBUTED IN ANY MANNER OR UTILIZED FOR ANY PURPOSE OTHER THAN THE MANUFACTURE OF TRUSSES BY TAMARACK ROOF TRUSSES INC AND WILL BE RETRACTED BY TAMARACK ROOF TRUSSES INC IF UTILIZED FOR ANY OTHER PURPOSE.	
Plan Log: <b>205774</b>	Date: 2022-03-03	Designer: YPG	