

FROM PLAN DATED:  
2022/1/4

BUILDER:

ROYAL PINE HOMES

SITE:

VALES OF HUMBER SOUTH

MODEL: 7001

ELEVATION: A

LOT:

CITY: BRAMPTON

SALESMAN: RICK DICIANO

DESIGNER: AJ

REVISION:

DATE: 2022-02-18

2nd FLOOR

## NOTES:

REFER TO THE NORDIC INSTALLATION GUIDE FOR PROPER STORAGE AND INSTALLATION. SQUASH BLOCKS OF 2x4, 2x6, 2x8 #2 S.P.F REQ'D UNDER INTERIOR UNIFORM LOAD BEARING WALLS. MULTIPLE SQUASH BLOCKS REQ'D UNDER CONCENTRATED LOADS. SEE FIGURE 1. CANTILEVERED JOISTS INCLUDING CANT' OVER BRICK REQ. I-JOIST BLOCKING ALONG BEARING AND RIMBOARD CLOSURE AT ENDS. SEE FIGURES 4 & 5 FOR REINFORCEMENT REQUIREMENTS. FOR HOLES INCLUDING DUCT CHASE AND FIELD CUT OPENINGS SEE FIGURE 7, TABLES 1 & 2. CERAMIC TILE APPLICATION AS PER O.B.C 9.30.6.

## LOADING:

DESIGN LOADS: L/480.000

LIVE LOAD: 40.0 lb/ft<sup>2</sup>

DEAD LOAD: 20.0 lb/ft<sup>2</sup>

SNOW LOAD: 24.0 lb/ft<sup>2</sup>

SUBFLOOR: 3/4" GLUED AND NAILED

DATE

BCIN: 26064; FIRM: 29991

ENGINEERING ONLY - DIMENSIONS TO BE VERIFIED ON SITE SUPPORTING STRUCTURE TO BE VERIFIED BY QUALIFIED BUILDING DESIGNER. ALL CONVENTIONAL FRAMING TO BE SPECIFIED, REVIEWED, AND CONFIRMED BY BUILDING DESIGNER PRIOR TO JOIST(S) AND FLOOR BEAM(S) INSTALLATION. ALL NOTES DESIGNATING MORE OR LESS QAS PER PLAN WORK DO NOT REPRESENT A PART OF THE SCOPE OF WORK WITHIN THE BOUNDARIES OF THE SEAL. THIS WORK IS DELEGATED TO A QUALIFIED BUILDING DESIGNER HAVING RESPONSIBILITY FOR THIS PROJECT. ALL BEAMS NOT ADDRESSED IN THIS DESCRIPTION AND LABELLED ON THIS LAYOUT ARE BEAMS SPECIFIED BY BUILDING DESIGNER AND/OR PROJECT ENGINEER AND ARE TO BE REVIEWED AND CONFIRMED BY THE SAME DESIGNER(S) PRIOR TO FABRICATION TO ENSURE ADEQUATE LOAD CAPACITY WITH RESPECT TO THE FLOOR SYSTEM COMPONENTS REVIEWED IN THIS SUBMISSION. MUNICIPALITY HAVING JURISDICTION TO OBTAIN LOT SPECIFIC SCHEDULE 1 FORM FROM THIS OFFICE PRIOR TO BUILDING PERMIT APPROVAL. INSTALLERS OF THIS FLOOR SYSTEM AND THEIR COMPANIES HAVE THE RESPONSIBILITY OF ENSURING THEY HAVE A COPY OF THE NORDIC INSTALLATION GUIDE AND ANY OTHER MANUFACTURER'S PRODUCT LITERATURE WHICH WILL AID IN THE OVERALL PROPER INSTALLATION OF THIS FLOOR SYSTEM. INSTALLERS ARE TO READ ALL PRODUCT LITERATURE AND INSTALLATION GUIDELINES BEFORE PROCEEDING. THE SUPPLIER AND SEALING ENGINEER OF THIS FLOOR SYSTEM ARE NOT RESPONSIBLE FOR SURPLUS OR DEFICIT OF PRODUCTS AT PROJECT'S END. THIS LAYOUT IS A GUIDE ONLY. CONFIRMATION OF ALL QUANTITIES, LENGHTS, AND DETAILS, REMAINS THE RESPONSIBILITY OF THE FLOOR SYSTEM INSTALLATION CONTRACTOR.

DWG# TAM

SEALED STRUCTURAL COMPONENTS ONLY:

SEALED, THIRD PARTY LVL TYPE BEAMS, BUILT-UP CONVENTIONAL BEAMS, HEADERS, AND CONCENTRATED LOADED NORDIC WOOD-I JOIST ONLY. 2 X 6 SQUASH BLOCK REQUIRED AT ALL EXTERIOR SUPPORTS OR AS PEF PROJECT ENGINEER'S SPECIFICATIONS. WEB FILLER REINFORCEMENT REQUIRED AT ALL HANGER SUPPORTED JOIST EXCEEDING A REACTION OF 1500 LBS (FACTORED)-SEE DETAILS. A COMPLETE FRAMING PLAN REQUIRES THE NORDIC PUBLISHED LITERATURE, WHICH INCLUDES INSTALLATION REQUIREMENTS, HANDLING AND STORAGE GUIDELINES, AND FORMS AN INTEGRAL PART OF THIS SEALED DOCUMENT. INSTALL SQUASH BLOCKS FOR TRANSFERRING POINT LOADS FROM GIRDER TRUSSES, HEADERS, AND BEAMS DOWN TO FOUNDATION COMPONENTS. FOR PROPER INSTALLATION, SEE NORDIC LITERATURE. PROVIDE 2 X 4 OR 2 X 6 STUD GRADE OR BETTER SQUASH BLOCKS, MATCHING SUPPORTED WALL WIDTH ABOVE BLOCKS. INSTALL SQUASH BLOCKS ON EACH SIDE OF JOIST. BLOCKING TO BE 1/16" DEEPER THAN JOIST DEPTH. SEE NORDIC LITERATURE FOR NAILING REQUIREMENT.

I REVIEWED AND TAKE RESPONSIBILITY FOR THE DESIGN WORK ON BEHALF OF A FIRM REGISTERED UNDER SUBSECTION 3.2.5 OF THE ONTARIO BUILDING CODE. I AM QUALIFIED AND HE FIRM IS REGISTERED, IN APPROPRIATE CLASSES AND/OR CATEGORIES.

REGISTERED FIRM: MICRO CITY ENGINEERING SERVICES INC.

DWG # TAM

BCIN: 26064

FIRM: 29991

SEALED STRUCTURAL

COMPONENTS ONLY



Products				
PlotID	Length	Product	Plies	Net Qty
J1	22-00-00	11 7/8" NI-40x	2	40
J2	20-00-00	11 7/8" NI-40x	1	4
J3	18-00-00	11 7/8" NI-40x	1	3
J4	16-00-00	11 7/8" NI-40x	1	16
J5	14-00-00	11 7/8" NI-40x	1	61
J6	12-00-00	11 7/8" NI-40x	1	12
J7	8-00-00	11 7/8" NI-40x	1	13
J8	6-00-00	11 7/8" NI-40x	1	13
J9	4-00-00	11 7/8" NI-40x	1	3
J10	2-00-00	11 7/8" NI-40x	1	3
J11	20-00-00	11 7/8" NI-80	1	14
B33 DR	14-00-00	1-3/4" x 9-1/2" VERSA-LAM® 2.0 3100 SP	3	3
B34 DR	14-00-00	1-3/4" x 9-1/2" VERSA-LAM® 2.0 3100 SP	3	3
B21	10-00-00	1-3/4" x 9-1/2" VERSA-LAM® 2.0 3100 SP	2	2
B31 DR	10-00-00	1-3/4" x 9-1/2" VERSA-LAM® 2.0 3100 SP	3	3
B39	20-00-00	1-3/4" x 11-7/8" VERSA-LAM® 2.0 3100 SP	2	2
B42	20-00-00	1-3/4" x 11-7/8" VERSA-LAM® 2.0 3100 SP	2	2
B40	18-00-00	1-3/4" x 11-7/8" VERSA-LAM® 2.0 3100 SP	2	2
B43	18-00-00	1-3/4" x 11-7/8" VERSA-LAM® 2.0 3100 SP	2	2
B29 DR	16-00-00	1-3/4" x 11-7/8" VERSA-LAM® 2.0 3100 SP	2	2
B41	16-00-00	1-3/4" x 11-7/8" VERSA-LAM® 2.0 3100 SP	2	2
B47	16-00-00	1-3/4" x 11-7/8" VERSA-LAM® 2.0 3100 SP	2	2
B22	14-00-00	1-3/4" x 11-7/8" VERSA-LAM® 2.0 3100 SP	2	2
B23	14-00-00	1-3/4" x 11-7/8" VERSA-LAM® 2.0 3100 SP	2	2
B30	14-00-00	1-3/4" x 11-7/8" VERSA-LAM® 2.0 3100 SP	3	3
B32	10-00-00	1-3/4" x 11-7/8" VERSA-LAM® 2.0 3100 SP	2	2
B28	8-00-00	1-3/4" x 11-7/8" VERSA-LAM® 2.0 3100 SP	1	1
B24	8-00-00	1-3/4" x 11-7/8" VERSA-LAM® 2.0 3100 SP	2	2
B35	8-00-00	1-3/4" x 11-7/8" VERSA-LAM® 2.0 3100 SP	2	2
B38	8-00-00	1-3/4" x 11-7/8" VERSA-LAM® 2.0 3100 SP	2	2
B25	6-00-00	1-3/4" x 11-7/8" VERSA-LAM® 2.0 3100 SP	1	1
B26	6-00-00	1-3/4" x 11-7/8" VERSA-LAM® 2.0 3100 SP	1	1
B27	6-00-00	1-3/4" x 11-7/8" VERSA-LAM® 2.0 3100 SP	1	1
B45	6-00-00	1-3/4" x 11-7/8" VERSA-LAM® 2.0 3100 SP	1	1
B44	4-00-00	1-3/4" x 11-7/8" VERSA-LAM® 2.0 3100 SP	1	1
B49	4-00-00	1-3/4" x 11-7/8" VERSA-LAM® 2.0 3100 SP	1	1
B46	2-00-00	1-3/4" x 11-7/8" VERSA-LAM® 2.0 3100 SP	1	1
B48	2-00-00	1-3/4" x 11-7/8" VERSA-LAM® 2.0 3100 SP	1	1

## Connector Summary

Qty	Manuf	Product
2	H1	IUS2.56/11.88
4	H1	IUS2.56/11.88
38	H1	IUS2.56/11.88
2	H2	HUS1.81/10
5	H2	HUS1.81/10
14	H3	IUS3.56/11.88
2	H4	HGUS412
5	H4	HGUS412
4	H6	HU312-2
4	H7	LSSR2.56Z
2	H7	LSSR2.56Z
1	H8	LSSR1.81Z
1	H8	LSSR1.81Z
1	H8	LSSR1.81Z
1	H8	LSSR1.81Z
3	H9	LS90
1	H2.5A	H2.5A*

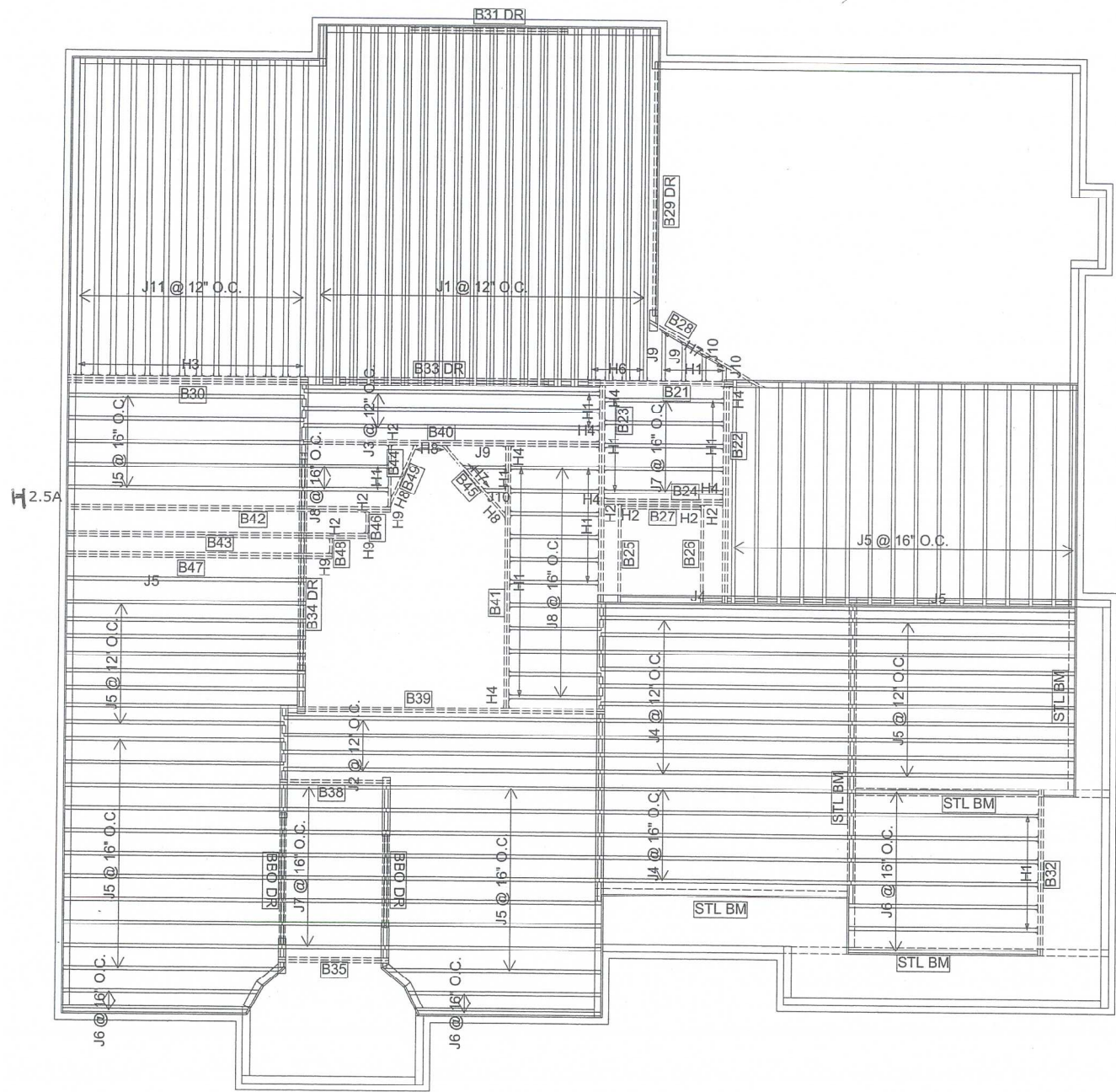



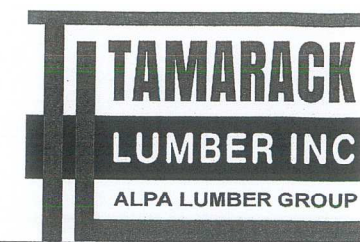

FROM PLAN DATED:  
2022/1/4  
BUILDER:  
ROYAL PINE HOMES  
SITE:  
VALES OF HUMBER SOUTH  
MODEL: 7001  
ELEVATION: B  
LOT:  
CITY: BRAMPTON  
SALESMAN: RICK DICIANO  
DESIGNER: AJ  
REVISION:

DATE: 2022-02-18

2nd FLOOR

NOTES:  
REFER TO THE NORDIC INSTALLATION GUIDE FOR PROPER STORAGE AND INSTALLATION.  
SQUASH BLOCKS OF 2x4, 2x6, 2x8 #2 S.P.F REQ'D UNDER INTERIOR UNIFORM LOAD BEARING WALLS. MULTIPLE SQUASH BLOCKS REQ'D UNDER CONCENTRATED LOADS. SEE FIGURE 1. CANTILEVERED JOISTS INCLUDING CANT' OVER BRICK REQ. I-JOIST BLOCKING ALONG BEARING AND RIMBOARD CLOSURE AT ENDS. SEE FIGURES 4 & 5 FOR REINFORCEMENT REQUIREMENTS. FOR HOLES INCLUDING DUCT CHASE AND FIELD CUT OPENINGS SEE FIGURE 7, TABLES 1 & 2. CERAMIC TILE APPLICATION AS PER O.B.C 9.30.6.

LOADING:  
DESIGN LOADS: L/480.000  
LIVE LOAD: 40.0 lb/ft<sup>2</sup>  
DEAD LOAD: 20.0 lb/ft<sup>2</sup>  
SNOW LOAD: 24.0 lb/ft<sup>2</sup>

SUBFLOOR: 3/4" GLUED AND NAILED

DATE 3-2-22  
BCIN: 26064; FIRM: 29991  
ENGINEERING ONLY - DIMENSIONS TO BE VERIFIED ON SITE SUPPORTING STRUCTURE TO BE VERIFIED BY QUALIFIED BUILDING DESIGNER. ALL CONVENTIONAL FRAMING TO BE SPECIFIED, REVIEWED, AND CONFIRMED BY BUILDING DESIGNER PRIOR TO JOIST(S) AND FLOOR BEAM(S) INSTALLATION. ALL NOTES DESIGNATING MORE OR LESS DAS PER PLAN WORK DO NOT REPRESENT A PART OF THE SCOPE OF WORK WITHIN THE BOUNDARIES OF THE SEAL. THIS WORK IS DELEGATED TO A QUALIFIED BUILDING DESIGNER HAVING RESPONSIBILITY FOR THIS PROJECT. ALL BEAMS NOT ADDRESSED IN THIS DESCRIPTION AND LABELLED ON THIS LAYOUT ARE BEAMS SPECIFIED BY BUILDING DESIGNER AND/OR PROJECT ENGINEER AND ARE TO BE REVIEWED AND CONFIRMED BY THE SAME DESIGNER(S) PRIOR TO FABRICATION TO ENSURE ADEQUATE LOAD CAPACITY WITH RESPECT TO THE FLOOR SYSTEM COMPONENTS REVIEWED IN THIS SUBMISSION. MUNICIPALITY HAVING JURISDICTION TO OBTAIN LOT SPECIFIC SCHEDULE 1 FORM FROM THIS OFFICE PRIOR TO BUILDING PERMIT APPROVAL. INSTALLERS OF THIS FLOOR SYSTEM AND THEIR COMPANIES HAVE THE RESPONSIBILITY OF ENSURING THEY HAVE A COPY OF THE NORDIC INSTALLATION GUIDE AND ANY OTHER MANUFACTURER'S PRODUCT LITERATURE WHICH WILL AID IN THE OVERALL PROPER INSTALLATION OF THIS FLOOR SYSTEM. INSTALLERS ARE TO READ ALL PRODUCT LITERATURE AND INSTALLATION GUIDELINES BEFORE PROCEEDING. THE SUPPLIER AND SEALING ENGINEER OF THIS FLOOR SYSTEM ARE NOT RESPONSIBLE FOR SURPLUS OR DEFICIT OF PRODUCTS AT PROJECT'S END. THIS LAYOUT IS A GUIDE ONLY. CONFIRMATION OF ALL QUANTITIES, LENGHTS, AND DETAILS, REMAINS THE RESPONSIBILITY OF THE FLOOR SYSTEM INSTALLATION CONTRACTOR.

DWG# TAM 4389-22 THROUGH DWG# TAM 4415-22 INCLUSIVE DATED 3-2-22  
SEALED STRUCTURAL COMPONENTS ONLY:  
SEALED, THIRD PARTY LVL TYPE BEAMS, BUILT-UP CONVENTIONAL BEAMS, HEADERS, AND CONCENTRATED LOADED NORDIC WOOD-I JOIST ONLY. 2 X 6 SQUASH BLOCK REQUIRED AT ALL EXTERIOR SUPPORTS OR AS PER PROJECT ENGINEER'S SPECIFICATIONS. WEB FILLER REINFORCEMENT REQUIRED AT ALL HANGER SUPPORTED JOIST EXCEEDING A REACTION OF 1500 LBS (FACTORED)-SEE DETAILS.  
A COMPLETE FRAMING PLAN REQUIRES THE NORDIC PUBLISHED LITERATURE, WHICH INCLUDES INSTALLATION REQUIREMENTS, HANDLING AND STORAGE GUIDELINES, AND FORMS AN INTEGRAL PART OF THIS SEALED DOCUMENT. INSTALL SQUASH BLOCKS FOR TRANSFERRING POINT LOADS FROM GIRDER TRUSSES, HEADERS, AND BEAMS DOWN TO FOUNDATION COMPONENTS. FOR PROPER INSTALLATION, SEE NORDIC LITERATURE. PROVIDE 2 X 4 OR 2 X 6 STUD GRADE OR BETTER SQUASH BLOCKS, MATCHING SUPPORTED WALL WIDTH ABOVE BLOCKS. INSTALL SQUASH BLOCKS ON EACH SIDE OF JOIST. BLOCKING TO BE 1/160 DEEPER THAN JOIS DEPTH. SEE NORDIC LITERATURE FOR NAILING REQUIREMENT.

I REVIEWED AND TAKE RESPONSIBILITY FOR THE DESIGN WORK ON BEHALF OF A FIRM REGISTERED UNDER SUBSECTION 3.2.5 OF THE ONTARIO BUILDING CODE. I AM QUALIFIED AND HE FIRM IS REGISTERED, IN APPROPRIATE CLASSES AND/OR CATEGORIES.

REGISTERED FIRM: MICRO CITY ENGINEERING SERVICES INC.  
DWG # TAM 4419-22  
BCIN: 26064  
FIRM: 29991  
SEALED STRUCTURAL COMPONENTS ONLY



Products				
PlotID	Length	Product	Plies	Net Qty
J1	22-00-00	11 7/8" NI-40x	2	40
J2	20-00-00	11 7/8" NI-40x	1	4
J3	18-00-00	11 7/8" NI-40x	1	3
J4	16-00-00	11 7/8" NI-40x	1	16
J5	14-00-00	11 7/8" NI-40x	1	61
J6	12-00-00	11 7/8" NI-40x	1	12
J7	8-00-00	11 7/8" NI-40x	1	13
J8	6-00-00	11 7/8" NI-40x	1	13
J9	4-00-00	11 7/8" NI-40x	1	3
J10	2-00-00	11 7/8" NI-40x	1	3
J11	20-00-00	11 7/8" NI-80	1	14
B33 DR	14-00-00	1-3/4" x 9-1/2" VERSA-LAM® 2.0 3100 SP	3	3
B34 DR	14-00-00	1-3/4" x 9-1/2" VERSA-LAM® 2.0 3100 SP	3	3
B21	10-00-00	1-3/4" x 9-1/2" VERSA-LAM® 2.0 3100 SP	2	2
B31 DR	10-00-00	1-3/4" x 9-1/2" VERSA-LAM® 2.0 3100 SP	3	3
B39	20-00-00	1-3/4" x 11-7/8" VERSA-LAM® 2.0 3100 SP	2	2
B42	20-00-00	1-3/4" x 11-7/8" VERSA-LAM® 2.0 3100 SP	2	2
B40	18-00-00	1-3/4" x 11-7/8" VERSA-LAM® 2.0 3100 SP	2	2
B43	18-00-00	1-3/4" x 11-7/8" VERSA-LAM® 2.0 3100 SP	2	2
B29 DR	16-00-00	1-3/4" x 11-7/8" VERSA-LAM® 2.0 3100 SP	2	2
B41	16-00-00	1-3/4" x 11-7/8" VERSA-LAM® 2.0 3100 SP	2	2
B47	16-00-00	1-3/4" x 11-7/8" VERSA-LAM® 2.0 3100 SP	2	2
B22	14-00-00	1-3/4" x 11-7/8" VERSA-LAM® 2.0 3100 SP	2	2
B23	14-00-00	1-3/4" x 11-7/8" VERSA-LAM® 2.0 3100 SP	2	2
B30	14-00-00	1-3/4" x 11-7/8" VERSA-LAM® 2.0 3100 SP	3	3
B32	10-00-00	1-3/4" x 11-7/8" VERSA-LAM® 2.0 3100 SP	2	2
B28	8-00-00	1-3/4" x 11-7/8" VERSA-LAM® 2.0 3100 SP	1	1
B24	8-00-00	1-3/4" x 11-7/8" VERSA-LAM® 2.0 3100 SP	2	2
B35	8-00-00	1-3/4" x 11-7/8" VERSA-LAM® 2.0 3100 SP	2	2
B38	8-00-00	1-3/4" x 11-7/8" VERSA-LAM® 2.0 3100 SP	2	2
B25	6-00-00	1-3/4" x 11-7/8" VERSA-LAM® 2.0 3100 SP	1	1
B26	6-00-00	1-3/4" x 11-7/8" VERSA-LAM® 2.0 3100 SP	1	1
B27	6-00-00	1-3/4" x 11-7/8" VERSA-LAM® 2.0 3100 SP	1	1
B45	6-00-00	1-3/4" x 11-7/8" VERSA-LAM® 2.0 3100 SP	1	1
B44	4-00-00	1-3/4" x 11-7/8" VERSA-LAM® 2.0 3100 SP	1	1
B49	4-00-00	1-3/4" x 11-7/8" VERSA-LAM® 2.0 3100 SP	1	1
B46	2-00-00	1-3/4" x 11-7/8" VERSA-LAM® 2.0 3100 SP	1	1
B48	2-00-00	1-3/4" x 11-7/8" VERSA-LAM® 2.0 3100 SP	1	1

Connector Summary		
Qty	Manuf	Product
2	H1	IUS2.56/11.88
4	H1	IUS2.56/11.88
38	H1	IUS2.56/11.88
2	H2	HUS1.81/10
5	H2	HUS1.81/10
14	H3	IUS3.56/11.88
2	H4	HGUS412
5	H4	HGUS412
4	H6	HU312-2
4	H7	LSSR2.56Z
2	H7	LSSR2.56Z
1	H8	LSSR1.81Z
1	H8	LSSR1.81Z
1	H8	LSSR1.81Z
1	H8	LSSR1.81Z
3	H9	LS90
1	H2.5A	H2.5A*

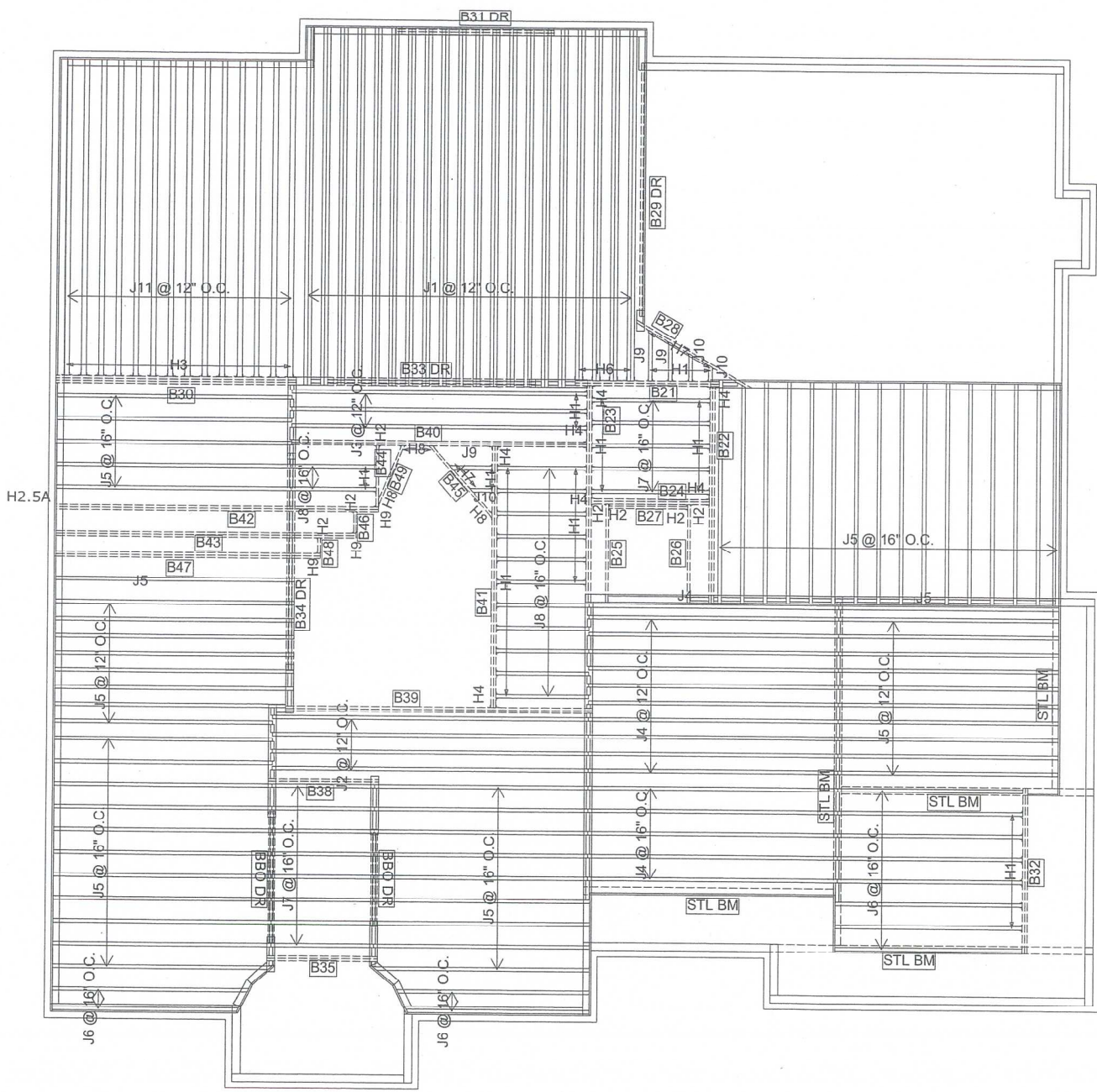



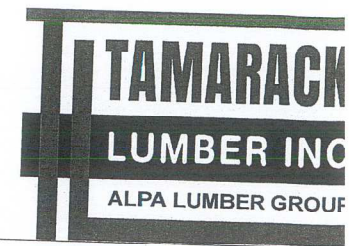

FROM PLAN DATED:  
2022/1/4

BUILDER:  
ROYAL PINE HOMES  
SITE:  
VALES OF HUMBER SOUTH  
MODEL: 7001

ELEVATION: C

LOT:  
CITY: BRAMPTON

SALESMAN: RICK DICIANO  
DESIGNER: AJ  
REVISION:

DATE: 2022-02-18

2nd FLOOR

#### NOTES:

REFER TO THE NORDIC INSTALLATION GUIDE FOR PROPER STORAGE AND INSTALLATION. SQUASH BLOCKS OF 2x4, 2x6, 2x8 #2 S.P.F REQ'D UNDER INTERIOR UNIFORM LOAD BEARING WALLS. MULTIPLE SQUASH BLOCKS REQ'D UNDER CONCENTRATED LOADS. SEE FIGURE 1. CANTILEVERED JOISTS INCLUDING CANT' OVER BRICK REQ. I-JOIST BLOCKING ALONG BEARING AND RIMBOARD CLOSURE AT ENDS. SEE FIGURES 4 & 5 FOR REINFORCEMENT REQUIREMENTS. FOR HOLES INCLUDING DUCT CHASE AND FIELD CUT OPENINGS SEE FIGURE 7, TABLES 1 & 2. CERAMIC TILE APPLICATION AS PER O.B.C 9.30.6.

#### LOADING:

DESIGN LOADS: L/480.000

LIVE LOAD: 40.0 lb/ft<sup>2</sup>

DEAD LOAD: 20.0 lb/ft<sup>2</sup>

SNOW LOAD: 24.0 lb/ft<sup>2</sup>

SUBFLOOR: 3/4" GLUED AND NAILED

DATE: 3-2-22

BCIN: 26064; FIRM: 29991

ENGINEERING ONLY - DIMENSIONS TO BE VERIFIED ON SITE SUPPORTING STRUCTURE TO BE VERIFIED BY QUALIFIED BUILDING DESIGNER. ALL CONVENTIONAL FRAMING TO BE SPECIFIED, REVIEWED, AND CONFIRMED BY BUILDING DESIGNER PRIOR TO JOIST(S) AND FLOOR BEAM(S) INSTALLATION. ALL NOTES DESIGNATING MORE OR LESS DAS PER PLAN WORK DO NOT REPRESENT A PART OF THE SCOPE OF WORK WITHIN THE BOUNDARIES OF THE SEAL. THIS WORK IS DELEGATED TO A QUALIFIED BUILDING DESIGNER HAVING RESPONSIBILITY FOR THIS PROJECT. ALL BEAMS NOT ADDRESSED IN THIS DESCRIPTION AND LABELLED ON THIS LAYOUT ARE BEAMS SPECIFIED BY BUILDING DESIGNER AND/OR PROJECT ENGINEER AND ARE TO BE REVIEWED AND CONFIRMED BY THE SAME DESIGNER(S) PRIOR TO FABRICATION TO ENSURE ADEQUATE LOAD CAPACITY WITH RESPECT TO THE FLOOR SYSTEM COMPONENTS REVIEWED IN THIS SUBMISSION. MUNICIPALITY HAVING JURISDICTION TO OBTAIN LOT SPECIFIC SCHEDULE 1 FORM FROM THIS OFFICE PRIOR TO BUILDING PERMIT APPROVAL. INSTALLERS OF THIS FLOOR SYSTEM AND THEIR COMPANIES HAVE THE RESPONSIBILITY OF ENSURING THEY HAVE A COPY OF THE NORDIC INSTALLATION GUIDE AND ANY OTHER MANUFACTURER'S PRODUCT LITERATURE WHICH WILL AID IN THE OVERALL PROPER INSTALLATION OF THIS FLOOR SYSTEM. INSTALLERS ARE TO READ ALL PRODUCT LITERATURE AND INSTALLATION GUIDELINES BEFORE PROCEEDING. THE SUPPLIER AND SEALING ENGINEER OF THIS FLOOR SYSTEM ARE NOT RESPONSIBLE FOR SURPLUS OR DEFICIT OF PRODUCTS AT PROJECT'S END. THIS LAYOUT IS A GUIDE ONLY. CONFIRMATION OF ALL QUANTITIES, LENGTHS, AND DETAILS, REMAINS THE RESPONSIBILITY OF THE FLOOR SYSTEM INSTALLATION CONTRACTOR.

DWG# TAM 438922 THROUGH DWG# TAM 441422, INCLUSIVE DATED 3-2-22

SEALED STRUCTURAL COMPONENTS ONLY:  
SEALED, THIRD PARTY LVL TYPE BEAMS, BUILT-UP CONVENTIONAL BEAMS, HEADERS, AND CONCENTRATED LOADED NORDIC WOOD-I JOIST ONLY. 2 X 6 SQUASH BLOCK REQUIRED AT ALL EXTERIOR SUPPORTS OR AS PER PROJECT ENGINEER'S SPECIFICATIONS. WEB FILLER REINFORCEMENT REQUIRED AT ALL HANGER SUPPORTED JOIST EXCEEDING A REACTION OF 1500 LBS (FACTORED)-SEE DETAILS.  
A COMPLETE FRAMING PLAN REQUIRES THE NORDIC PUBLISHED LITERATURE, WHICH INCLUDES INSTALLATION REQUIREMENTS, HANDLING AND STORAGE GUIDELINES, AND FORMS AN INTEGRAL PART OF THIS SEALED DOCUMENT. INSTALL SQUASH BLOCKS FOR TRANSFERRING POINT LOADS FROM GIRDER TRUSSES, HEADERS, AND BEAMS DOWN TO FOUNDATION COMPONENTS. FOR PROPER INSTALLATION, SEE NORDIC LITERATURE. PROVIDE 2 X 4 OR 2 X 6 STUD GRADE OR BETTER SQUASH BLOCKS, MATCHING SUPPORTED WALL WIDTH ABOVE BLOCKS. INSTALL SQUASH BLOCKS ON EACH SIDE OF JOIST. BLOCKING TO BE 1/16" DEEPER THAN JOIST DEPTH. SEE NORDIC LITERATURE FOR NAILING REQUIREMENT.

I REVIEWED AND TAKE RESPONSIBILITY FOR THE DESIGN WORK ON BEHALF OF A FIRM REGISTERED UNDER SUBSECTION 3.2.5 OF THE ONTARIO BUILDING CODE. I AM QUALIFIED AND THE FIRM IS REGISTERED, IN APPROPRIATE CLASSES AND/OR CATEGORIES.

REGISTERED FIRM: MICRO CITY ENGINEERING SERVICES INC.

DWG # TAM 4420-22  
BCIN: 26064  
FIRM: 29991  
SEALED STRUCTURAL COMPONENTS ONLY

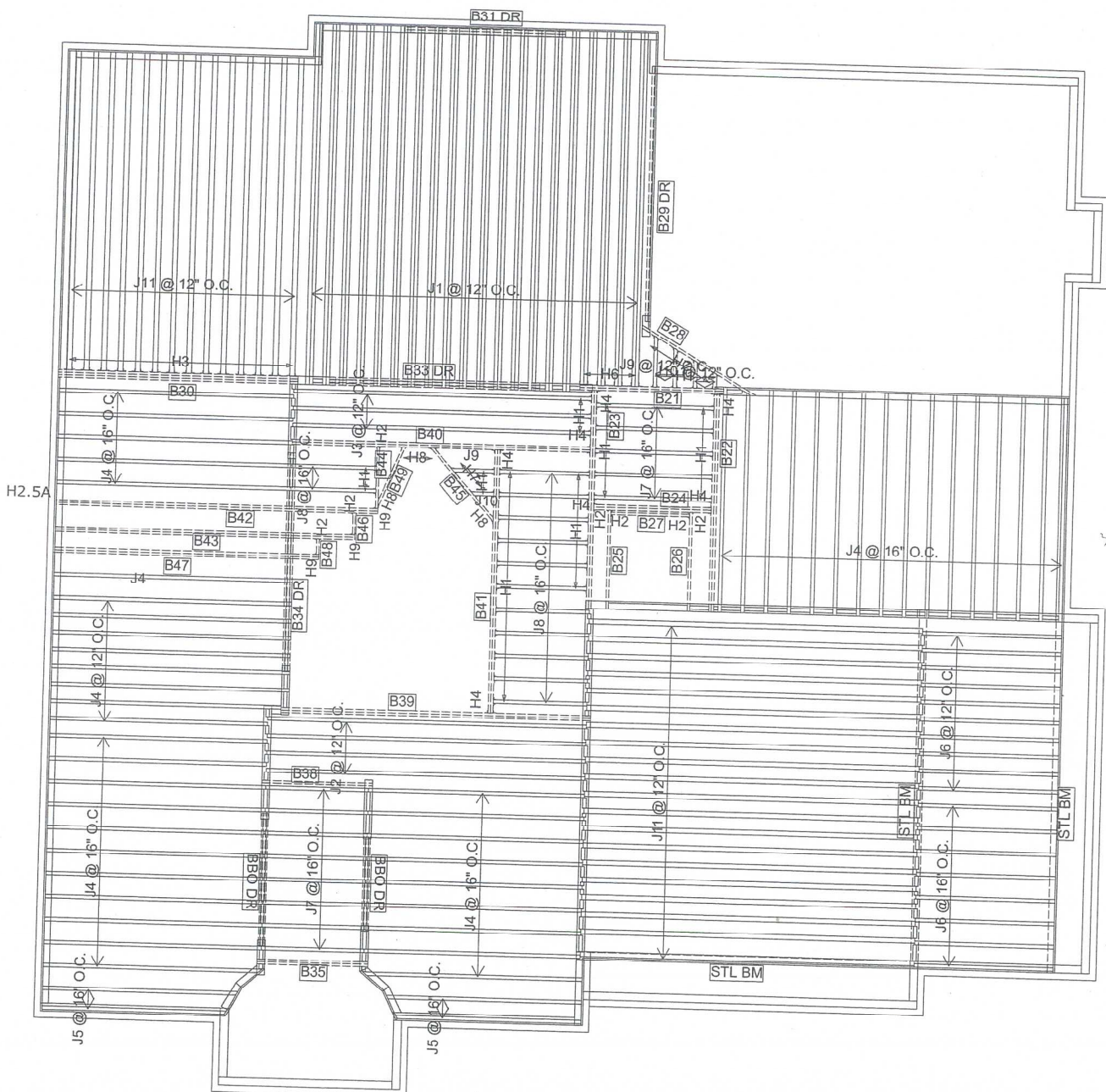

Products				
PlotID	Length	Product	Plies	Net Qty
J1	22-00-00	11 7/8" NI-40x	2	40
J2	20-00-00	11 7/8" NI-40x	1	4
J3	18-00-00	11 7/8" NI-40x	1	3
J4	14-00-00	11 7/8" NI-40x	1	50
J5	12-00-00	11 7/8" NI-40x	1	4
J6	10-00-00	11 7/8" NI-40x	1	18
J7	8-00-00	11 7/8" NI-40x	1	13
J8	6-00-00	11 7/8" NI-40x	1	13
J9	4-00-00	11 7/8" NI-40x	1	3
J10	2-00-00	11 7/8" NI-40x	1	3
J11	20-00-00	11 7/8" NI-80	1	34
B33 DR	14-00-00	1-3/4" x 9-1/2" VERSA-LAM® 2.0 3100 SP	3	3
B34 DR	14-00-00	1-3/4" x 9-1/2" VERSA-LAM® 2.0 3100 SP	3	3
B21	10-00-00	1-3/4" x 9-1/2" VERSA-LAM® 2.0 3100 SP	2	2
B31 DR	10-00-00	1-3/4" x 9-1/2" VERSA-LAM® 2.0 3100 SP	3	3
B39	20-00-00	1-3/4" x 11-7/8" VERSA-LAM® 2.0 3100 SP	2	2
B42	20-00-00	1-3/4" x 11-7/8" VERSA-LAM® 2.0 3100 SP	2	2
B40	18-00-00	1-3/4" x 11-7/8" VERSA-LAM® 2.0 3100 SP	2	2
B43	18-00-00	1-3/4" x 11-7/8" VERSA-LAM® 2.0 3100 SP	2	2
B29 DR	16-00-00	1-3/4" x 11-7/8" VERSA-LAM® 2.0 3100 SP	2	2
B41	16-00-00	1-3/4" x 11-7/8" VERSA-LAM® 2.0 3100 SP	2	2
B47	16-00-00	1-3/4" x 11-7/8" VERSA-LAM® 2.0 3100 SP	2	2
B22	14-00-00	1-3/4" x 11-7/8" VERSA-LAM® 2.0 3100 SP	2	2
B23	14-00-00	1-3/4" x 11-7/8" VERSA-LAM® 2.0 3100 SP	2	2
B30	14-00-00	1-3/4" x 11-7/8" VERSA-LAM® 2.0 3100 SP	3	3
B28	8-00-00	1-3/4" x 11-7/8" VERSA-LAM® 2.0 3100 SP	1	1
B24	8-00-00	1-3/4" x 11-7/8" VERSA-LAM® 2.0 3100 SP	2	2
B35	8-00-00	1-3/4" x 11-7/8" VERSA-LAM® 2.0 3100 SP	2	2
B38	8-00-00	1-3/4" x 11-7/8" VERSA-LAM® 2.0 3100 SP	2	2
B25	6-00-00	1-3/4" x 11-7/8" VERSA-LAM® 2.0 3100 SP	1	1
B26	6-00-00	1-3/4" x 11-7/8" VERSA-LAM® 2.0 3100 SP	1	1
B27	6-00-00	1-3/4" x 11-7/8" VERSA-LAM® 2.0 3100 SP	1	1
B45	6-00-00	1-3/4" x 11-7/8" VERSA-LAM® 2.0 3100 SP	1	1
B44	4-00-00	1-3/4" x 11-7/8" VERSA-LAM® 2.0 3100 SP	1	1
B49	4-00-00	1-3/4" x 11-7/8" VERSA-LAM® 2.0 3100 SP	1	1
B46	2-00-00	1-3/4" x 11-7/8" VERSA-LAM® 2.0 3100 SP	1	1
B48	2-00-00	1-3/4" x 11-7/8" VERSA-LAM® 2.0 3100 SP	1	1

Connector Summary		
Qty	Manuf	Product
2	H1	IUS2.56/11.88
4	H1	IUS2.56/11.88
32	H1	IUS2.56/11.88
2	H2	HUS1.81/10
5	H2	HUS1.81/10
14	H3	IUS3.56/11.88
2	H4	HGUS412
5	H4	HGUS412
4	H6	HU312-2
4	H7	LSSR2.56Z
2	H7	LSSR2.56Z
1	H8	LSSR1.81Z
1	H8	LSSR1.81Z
1	H8	LSSR1.81Z
1	H8	LSSR1.81Z
3	H9	LS90
1	H2.5A	H2.5A*