

A- HIGH CEILING
B- VAULTED CEILING

All conventional framing to conform with Part 9 of O.B.C. 2012 (2019 amendment). Roof rafters that cross over or meet trusses to be min. 2x4 SPF #2 @ 24" o/c with a vertical post to the truss at each cross point. Vertical posts longer than 6' to have lateral bracing so that the distance between the post end points and lateral bracing does not exceed 6'.

DESIGN CONFORMS WITH OBC 2012 (2019 AMENDMENT)
OCCUPANCY: RESIDENTIAL | PART: 9
Ss = 27.2 psf | Sr = 8.4 psf

DESIGN LOADS:
TCSL = 23.3 psf
ICDL = 6.0 psf
BCLL = 0.0 psf
BCDL = 7.4 psf

HARDWARE:
LUS24 - (O)
LJS26DS - (V)
HGUS26-2 (XX)
LUS26-2- (VV)
H2.5A - (I)

ASPHALT SHINGLES
FINISHED OVERHANG: 12"
2x6 EXTERIOR WALLS
2x6 FASCIA BOARD
HEEL: R.T.M.C.

 DENOTES:
CONVENTIONAL
FRAMING

DWG# T-2205516 to T-2205554,
T-1800218

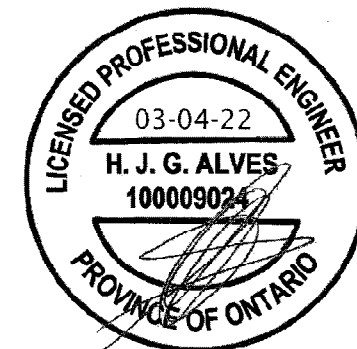

Structural component only
DWG# T-2206171

TRUSS PLACEMENT PLAN.

This is a truss placement plan only, NOT a final roof framing plan. These trusses are designed as individual building components to be incorporated into the building design at the specification of the building designer. See individual truss drawings for each component identified on this placement plan.

Please verify that all dimensions match the dimensions found on the job. The Building designer is responsible for the temporary/permanent bracing of the roof and floor system and its integration into the bracing of the overall structure. The design of the truss support structure including headers, beams, walls, and columns is the responsibility of the building designer unless otherwise noted in this plan. Building designer to review and approve this plan to ascertain conformity to his overall structural plan.

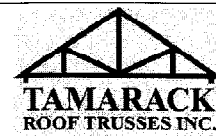

M14708

Job Track:	52545	Builder / Location:	ROYAL PINE HOMES / BRAMPTON	Model / Elevation:	UNIT 6003 / A	Mitek ver 8.4.2.286
Layout ID:	424425	Project:	VALES OF HUMBER	THESE DRAWINGS CONSTITUTE THE PROPERTY OF TAMARACK ROOF TRUSSES INC., SHALL NOT BE REPRODUCED, PUBLISHED, OR REDISTRIBUTED IN ANY MANNER OR UTILIZED FOR ANY PURPOSE OTHER THAN THE MANUFACTURE OF TRUSSES BY TAMARACK ROOF TRUSSES INC AND WILL BE RETRACTED BY TAMARACK ROOF TRUSSES INC IF UTILIZED FOR ANY OTHER PURPOSE.		
Plan Log:	205746	Date: 2022-03-04	Designer: YPG			

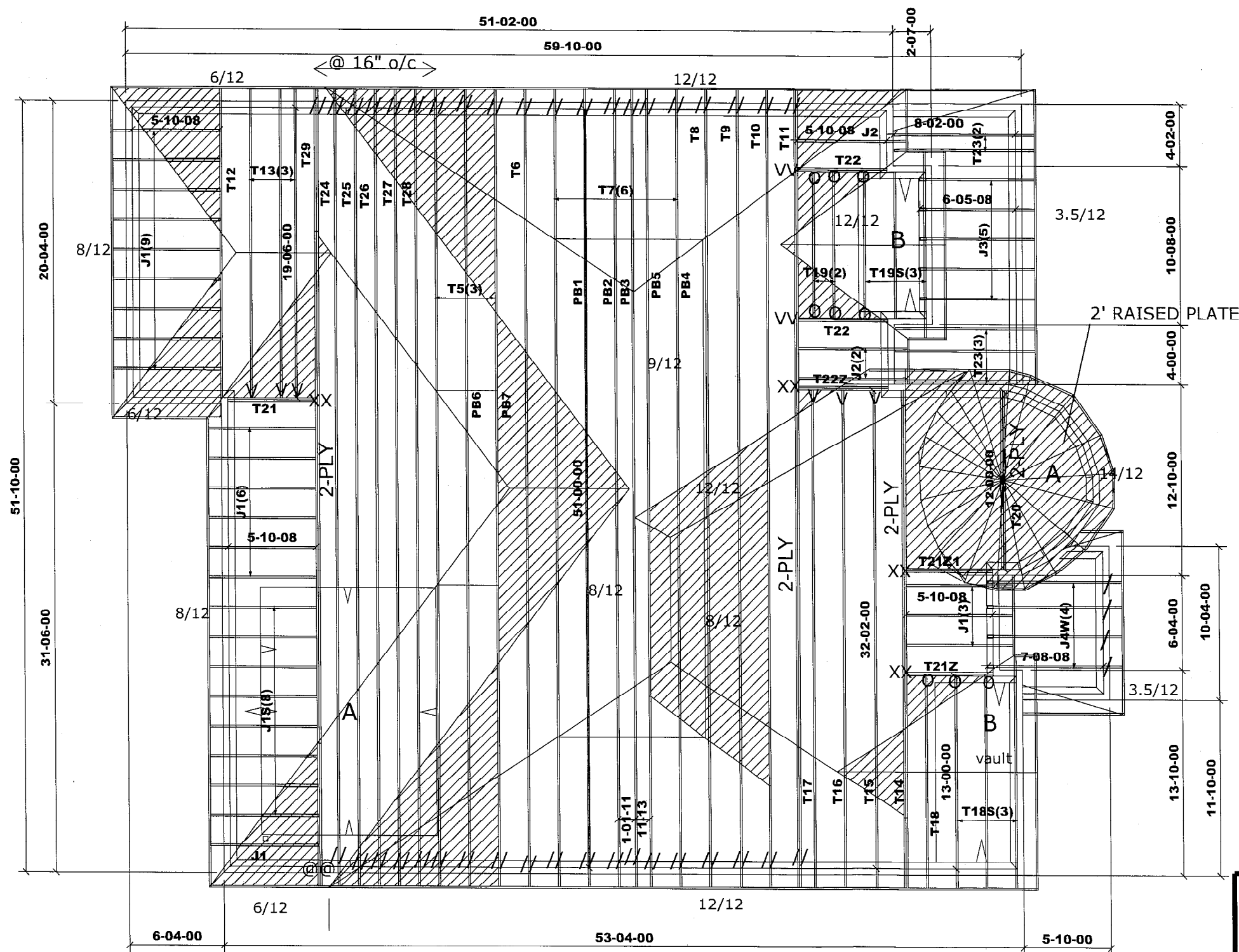

A- HIGH CEILING
B- VAULTED CEILING

All conventional framing to conform with Part 9 of O.B.C. 2012 (2019 amendment).
Roof rafters that cross over or meet trusses to be min. 2x4 SPF #2 @ 24" o/c with a vertical post to the truss at each cross point. Vertical posts longer than 6' to have lateral bracing so that the distance between the post end points and lateral bracing does not exceed 6'.

DESIGN CONFORMS WITH OBC 2012 (2019 AMENDMENT)
OCCUPANCY: RESIDENTIAL | PART: 9
Ss = 27.2 psf | Sr = 8.4 psf

DESIGN LOADS:
TCSL = 23.3 psf
TCDL = 6.0 psf
BCLL = 0.0 psf
BCDL = 7.4 psf

HARDWARE:
LUS24 - (O)
LJS26DS - (V)
HGUS26-2 (XX)
LUS26-2- (VV)
H2.5A - (I)
TC26- (@)

ASPHALT SHINGLES
FINISHED OVERHANG: 12"
2x6 EXTERIOR WALLS
2x6 FASCIA BOARD
HEEL: R.T.M.C.

 DENOTES:
CONVENTIONAL
FRAMING

DWG# T-2205516 to T-2205526,
T-2205531 to T-2205561, T-1800218



Structural component only
DWG# T-2206172

TRUSS PLACEMENT PLAN.

This is a truss placement plan only, NOT a final roof framing plan. These trusses are designed as individual building components to be incorporated into the building design at the specification of the building designer. See individual truss drawings for each component identified on this placement plan.

Please verify that all dimensions match the dimensions found on the job. The Building designer is responsible for the temporary/permanent bracing of the roof and floor system and its integration into the bracing of the overall structure. The design of the truss support structure including headers, beams, walls, and columns is the responsibility of the building designer unless otherwise noted in this plan. Building designer to review and approve this plan to ascertain conformity to his overall structural plan.

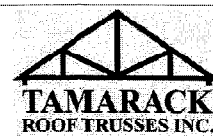

Job Track: **52545**
Layout ID: **424424**
Plan Log: **205746**

Builder / Location: **ROYAL PINE HOMES / BRAMPTON**
Project: **VALES OF HUMBER**
Date: 2022-03-04
Designer: YPG

Model / Elevation: **UNIT 6003 / A- OPT WITH COFF.**
Mitek ver 8.4.2.286
THESE DRAWINGS CONSTITUTE THE PROPERTY OF TAMARACK ROOF TRUSSES INC., SHALL NOT BE REPRODUCED, PUBLISHED, OR REDISTRIBUTED IN ANY MANNER OR UTILIZED FOR ANY PURPOSE OTHER THAN THE MANUFACTURE OF TRUSSES BY TAMARACK ROOF TRUSSES INC AND WILL BE RETRACTED BY TAMARACK ROOF TRUSSES INC IF UTILIZED FOR ANY OTHER PURPOSE.