

Products				
PlotID	Length	Product	Plies	Net Qty
J1	18-00-00	11 7/8" NI-40x	1	24
J1DJ	18-00-00	11 7/8" NI-40x	2	8
J2	16-00-00	11 7/8" NI-40x	1	12
J2DJ	16-00-00	11 7/8" NI-40x	2	4
J3	14-00-00	11 7/8" NI-40x	1	27
J3DJ	14-00-00	11 7/8" NI-40x	2	4
J4	10-00-00	11 7/8" NI-40x	1	15
J5	6-00-00	11 7/8" NI-40x	1	9
J6	4-00-00	11 7/8" NI-40x	1	6
J7	2-00-00	11 7/8" NI-40x	1	2
B1 ✓	22-00-00	1-3/4" x 11-7/8" VERSA-LAM® 2.0 3100 SP	3	3
B7 ✓	14-00-00	1-3/4" x 11-7/8" VERSA-LAM® 2.0 3100 SP	2	2
B8 ✓	14-00-00	1-3/4" x 11-7/8" VERSA-LAM® 2.0 3100 SP	2	2
B5 ✓	12-00-00	1-3/4" x 11-7/8" VERSA-LAM® 2.0 3100 SP	1	1
B10 ✓	10-00-00	1-3/4" x 11-7/8" VERSA-LAM® 2.0 3100 SP	1	1
B2 ✓	10-00-00	1-3/4" x 11-7/8" VERSA-LAM® 2.0 3100 SP	2	2
B3 ✓	10-00-00	1-3/4" x 11-7/8" VERSA-LAM® 2.0 3100 SP	2	2
B4 ✓	6-00-00	1-3/4" x 11-7/8" VERSA-LAM® 2.0 3100 SP	1	1
B6 ✓	4-00-00	1-3/4" x 11-7/8" VERSA-LAM® 2.0 3100 SP	1	1
B9 ✓	2-00-00	1-3/4" x 11-7/8" VERSA-LAM® 2.0 3100 SP	1	1

Connector Summary		
Qty	Manuf	Product
1	H1	IUS2.56/11.88
1	H1	IUS2.56/11.88
10	H1	IUS2.56/11.88
4	H1	IUS2.56/11.88
8	H1	IUS2.56/11.88
5	H1	IUS2.56/11.88
10	H1	IUS2.56/11.88
1	H2	HUS1.81/10
4	H2	HUS1.81/10
1	H4	HGUS410
2	H4	HGUS410
2	H2.5A	H2.5A*

NOTES:
REFER TO THE NORDIC INSTALLATION GUIDE FOR PROPER STORAGE AND INSTALLATION. **SQUASH BLOCKS** OF 2x4, 2x6, 2x8 #2 S.P.F REQ'D UNDER INTERIOR UNIFORM LOAD BEARING WALLS. **MULTIPLE SQUASH BLOCKS** REQ'D UNDER CONCENTRATED LOADS. SEE FIGURE 1. **CANTILEVERED JOISTS** INCLUDING **CANT' OVER BRICK** REQ. I-JOIST BLOCKING ALONG BEARING AND RIMBOARD CLOSURE AT ENDS. SEE FIGURES 4 & 5 FOR REINFORCEMENT REQUIREMENTS. FOR **HOLES** INCLUDING **DUCT CHASE** AND **FIELD CUT OPENINGS** SEE FIGURE 7, TABLES 1 & 2. **CERAMIC TILE** APPLICATION AS PER O.B.C 9.30.6.

LOADING:
DESIGN LOADS: L/480.000
LIVE LOAD: 40.0 lb/ft²
DEAD LOAD: 15.0 lb/ft²
TILE LOAD: 20.0 lb/ft²

SUBFLOOR: 3/4" GLUED AND NAILED

DATE 3-2-22
BCIN: 26064; FIRM: 29991

ENGINEERING ONLY - DIMENSIONS TO BE VERIFIED ON SITE SUPPORTING STRUCTURE TO BE VERIFIED BY QUALIFIED BUILDING DESIGNER. ALL CONVENTIONAL FRAMING TO BE SPECIFIED, REVIEWED, AND CONFIRMED BY BUILDING DESIGNER PRIOR TO JOIST(S) AND FLOOR BEAM(S) INSTALLATION. ALL NOTES DESIGNATING MORE OR LESS QAS PER PLAN WORK DO NOT REPRESENT A PART OF THE SCOPE OF WORK WITHIN THE BOUNDARIES OF THE SEAL. THIS WORK IS DELEGATED TO A QUALIFIED BUILDING DESIGNER HAVING RESPONSIBILITY FOR THIS PROJECT. ALL BEAMS NOT ADDRESSED IN THIS DESCRIPTION AND LABELLED ON THIS LAYOUT ARE BEAMS SPECIFIED BY BUILDING DESIGNER AND/OR PROJECT ENGINEER AND ARE TO BE REVIEWED AND CONFIRMED BY THE SAME DESIGNER(S) PRIOR TO FABRICATION TO ENSURE ADEQUATE LOAD CAPACITY WITH RESPECT TO THE FLOOR SYSTEM COMPONENTS REVIEWED IN THIS SUBMISSION. MUNICIPALITY HAVING JURISDICTION TO OBTAIN LOT SPECIFIC SCHEDULE 1 FORM FROM THIS OFFICE PRIOR TO BUILDING PERMIT APPROVAL. INSTALLERS OF THIS FLOOR SYSTEM AND THEIR COMPANIES HAVE THE RESPONSIBILITY OF ENSURING THEY HAVE A COPY OF THE NORDIC INSTALLATION GUIDE AND ANY OTHER MANUFACTURER'S PRODUCT LITERATURE WHICH WILL AID IN THE OVERALL PROPER INSTALLATION OF THIS FLOOR SYSTEM. INSTALLERS ARE TO READ ALL PRODUCT LITERATURE AND INSTALLATION GUIDELINES BEFORE PROCEEDING. THE SUPPLIER AND SEALING ENGINEER OF THIS FLOOR SYSTEM ARE NOT RESPONSIBLE FOR SURPLUS OR DEFICIT OF PRODUCTS AT PROJECT'S END. THIS LAYOUT IS A GUIDE ONLY. CONFIRMATION OF ALL QUANTITIES, LENGTHS, AND DETAILS, REMAINS THE RESPONSIBILITY OF THE FLOOR SYSTEM INSTALLATION CONTRACTOR.

DWG# TAM 4202-22 THROUGH DWG# TAM 4201-22 INCLUSIVE DATED 3-2-22

SEALED STRUCTURAL COMPONENTS ONLY:
SEALED, THIRD PARTY LVL TYPE BEAMS, BUILT-UP CONVENTIONAL BEAMS, HEADERS, AND CONCENTRATED LOADED NORDIC WOOD-I JOIST ONLY. 2 X 6 SQUASH BLOCK REQUIRED AT ALL EXTERIOR SUPPORTS OR AS PER PROJECT ENGINEER'S SPECIFICATIONS. WEB FILLER REINFORCEMENT REQUIRED AT ALL HANGER SUPPORTED JOIST EXCEEDING A REACTION OF 1500 LBS (FACTORED)-SEE DETAILS. A COMPLETE FRAMING PLAN REQUIRES THE NORDIC PUBLISHED LITERATURE, WHICH INCLUDES INSTALLATION REQUIREMENTS, HANDLING AND STORAGE GUIDELINES, AND FORMS AN INTEGRAL PART OF THIS SEALED DOCUMENT. INSTALL SQUASH BLOCKS FOR TRANSFERRING POINT LOADS FROM GIRDER TRUSSES, HEADERS, AND BEAMS DOWN TO FOUNDATION COMPONENTS. FOR PROPER INSTALLATION, SEE NORDIC LITERATURE. PROVIDE 2 X 4 OR 2 X 6 STUD GRADE OR BETTER SQUASH BLOCKS, MATCHING SUPPORTED WALL WIDTH ABOVE BLOCKS. INSTALL SQUASH BLOCKS ON EACH SIDE OF JOIST. BLOCKING TO BE 1/16" DEEPER THAN JOIST DEPTH. SEE NORDIC LITERATURE FOR NAILING REQUIREMENT.

I REVIEWED AND TAKE RESPONSIBILITY FOR THE DESIGN WORK ON BEHALF OF A FIRM REGISTERED UNDER SUBSECTION 3.2.5 OF THE ONTARIO BUILDING CODE. I AM QUALIFIED AND HE FIRM IS REGISTERED, IN APPROPRIATE CLASSES AND/OR CATEGORIES.

REGISTERED FIRM: MICRO CITY ENGINEERING SERVICES INC.

DWG # TAM 4202-22
BCIN: 26064
FIRM: 29991
SEALED STRUCTURAL
COMPONENTS ONLY

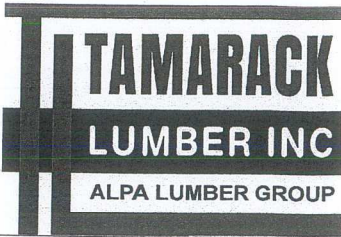

FROM PLAN DATED:
2021/6

BUILDER:
ROYAL PINE HOMES
SITE:
VALES OF HUMBER NORTH
MODEL: 5003 COR
ELEVATION: A
LOT:

CITY: BRAMPTON

SALESMAN: RICK DICIANO
DESIGNER: AJ
REVISION:

DATE: 2022-01-14

1st FLOOR



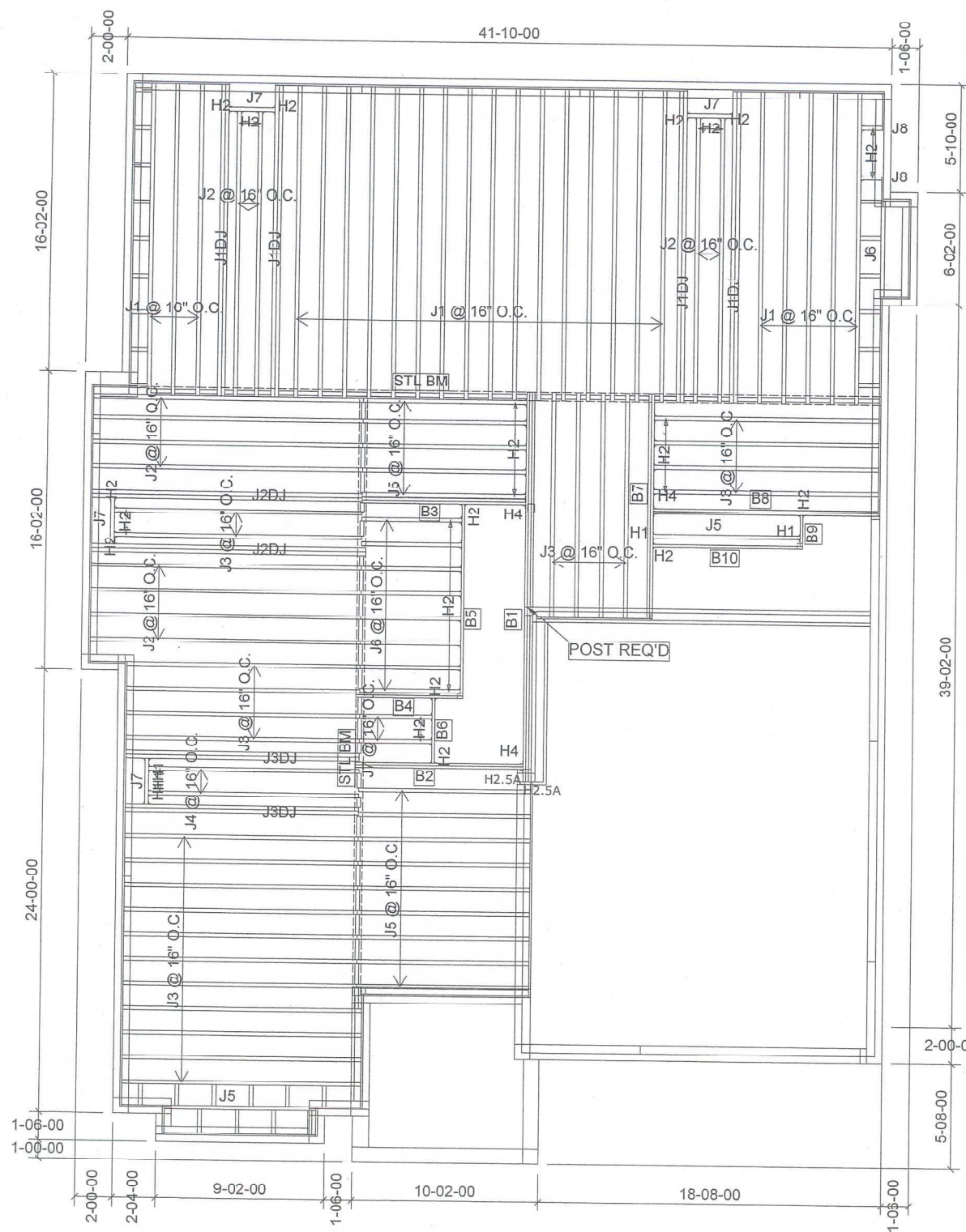

Products				
PlotID	Length	Product	Plies	Net Qty
J1	18-00-00	11 7/8" NI-40x	1	24
J1DJ	18-00-00	11 7/8" NI-40x	2	8
J2	16-00-00	11 7/8" NI-40x	1	12
J2DJ	16-00-00	11 7/8" NI-40x	2	4
J3	14-00-00	11 7/8" NI-40x	1	25
J3DJ	14-00-00	11 7/8" NI-40x	2	4
J4	12-00-00	11 7/8" NI-40x	1	2
J5	10-00-00	11 7/8" NI-40x	1	16
J6	6-00-00	11 7/8" NI-40x	1	9
J7	4-00-00	11 7/8" NI-40x	1	6
J8	2 00 00	11 7/8" NI-40x	1	2
B1 ✓	22-00-00	1-3/4" x 11-7/8" VERSA-LAM@ 2.0 3100 SP	3	3
B7 ✓	14-00-00	1-3/4" x 11-7/8" VERSA-LAM@ 2.0 3100 SP	2	2
B8 ✓	14-00-00	1-3/4" x 11-7/8" VERSA-LAM@ 2.0 3100 SP	2	2
B5 ✓	12-00-00	1-3/4" x 11-7/8" VERSA-LAM@ 2.0 3100 SP	1	1
B10 ✓	10-00-00	1-3/4" x 11-7/8" VERSA-LAM@ 2.0 3100 SP	1	1
B2 ✓	10-00-00	1-3/4" x 11-7/8" VERSA-LAM@ 2.0 3100 SP	2	2
B3 ✓	10-00-00	1-3/4" x 11-7/8" VERSA-LAM@ 2.0 3100 SP	2	2
B4 ✓	6-00-00	1-3/4" x 11-7/8" VERSA-LAM@ 2.0 3100 SP	1	1
B6 ✓	4-00-00	1-3/4" x 11-7/8" VERSA-LAM@ 2.0 3100 SP	1	1
B9 ✓	2-00-00	1-3/4" x 11-7/8" VERSA-LAM@ 2.0 3100 SP	1	1

Connector Summary		
Qty	Manuf	Product
1	H1	IUS2.56/11.88
1	H1	IUS2.56/11.88
2	H1	IUS2.56/11.88
2	H1	IUS2.56/11.88
10	H1	IUS2.56/11.88
4	H1	IUS2.56/11.88
6	H1	IUS2.56/11.88
5	H1	IUS2.56/11.88
8	H1	IUS2.56/11.88
1	H2	HUS1.81/10
4	H2	HUS1.81/10
1	H4	HGUS410
2	H4	HGUS410
2	H2.5A	H2.5A*

NOTES:
REFER TO THE NORDIC INSTALLATION GUIDE FOR PROPER STORAGE AND INSTALLATION. **SQUASH BLOCKS** OF 2x4, 2x6, 2x8 #2 S.P.F REQ'D UNDER INTERIOR UNIFORM LOAD BEARING WALLS. **MULTIPLE SQUASH BLOCKS** REQ'D UNDER CONCENTRATED LOADS. SEE FIGURE 1. **CANTILEVERED JOISTS** INCLUDING **CANT' OVER BRICK** REQ. I-JOIST BLOCKING ALONG BEARING AND RIMBOARD CLOSURE AT ENDS. SEE FIGURES 4 & 5 FOR REINFORCEMENT REQUIREMENTS. FOR **HOLES** INCLUDING **DUCT CHASE** AND **FIELD CUT OPENINGS** SEE FIGURE 7, TABLES 1 & 2. **CERAMIC TILE** APPLICATION AS PER O.B.C 9.30.6.

LOADING:
DESIGN LOADS: L/480.000
LIVE LOAD: 40.0 lb/ft²
DEAD LOAD: 15.0 lb/ft²
TILE LOAD: 20.0 lb/ft²

SUBFLOOR: 3/4" GLUED AND NAILED

DATE 3-22-22
BCIN: 26064; FIRM: 29991
ENGINEERING ONLY - DIMENSIONS TO BE VERIFIED ON SITE SUPPORTING STRUCTURE TO BE VERIFIED BY QUALIFIED BUILDING DESIGNER. ALL CONVENTIONAL FRAMING TO BE SPECIFIED, REVIEWED, AND CONFIRMED BY BUILDING DESIGNER PRIOR TO JOIST(S) AND FLOOR BEAM(S) INSTALLATION. ALL NOTES DESIGNATING MORE OR LESS DAS PER PLAN WORK DO NOT REPRESENT A PART OF THE SCOPE OF WORK WITHIN THE BOUNDARIES OF THE SEAL. THIS WORK IS DELEGATED TO A QUALIFIED BUILDING DESIGNER HAVING RESPONSIBILITY FOR THIS PROJECT. ALL BEAMS NOT ADDRESSED IN THIS DESCRIPTION AND LABELLED ON THIS LAYOUT ARE BEAMS SPECIFIED BY BUILDING DESIGNER AND/OR PROJECT ENGINEER AND ARE TO BE REVIEWED AND CONFIRMED BY THE SAME DESIGNER(S) PRIOR TO FABRICATION TO ENSURE ADEQUATE LOAD CAPACITY WITH RESPECT TO THE FLOOR SYSTEM COMPONENTS REVIEWED IN THIS SUBMISSION. MUNICIPALITY HAVING JURISDICTION TO OBTAIN LOT SPECIFIC SCHEDULE 1 FORM FROM THIS OFFICE PRIOR TO BUILDING PERMIT APPROVAL. INSTALLERS OF THIS FLOOR SYSTEM AND THEIR COMPANIES HAVE THE RESPONSIBILITY OF ENSURING THEY HAVE A COPY OF THE NORDIC INSTALLATION GUIDE AND ANY OTHER MANUFACTURER'S PRODUCT LITERATURE WHICH WILL AID IN THE OVERALL PROPER INSTALLATION OF THIS FLOOR SYSTEM. INSTALLERS ARE TO READ ALL PRODUCT LITERATURE AND INSTALLATION GUIDELINES BEFORE PROCEEDING. THE SUPPLIER AND SEALING ENGINEER OF THIS FLOOR SYSTEM ARE NOT RESPONSIBLE FOR SURPLUS OR DEFICIT OF PRODUCTS AT PROJECT'S END. THIS LAYOUT IS A GUIDE ONLY. CONFIRMATION OF ALL QUANTITIES, LENGHTS, AND DETAILS, REMAINS THE RESPONSIBILITY OF THE FLOOR SYSTEM INSTALLATION CONTRACTOR.

DWG# TAM 42022 THROUGH DWG# TAM 4201-D, INCLUSIVE DATED 3-22-22

SEALED STRUCTURAL COMPONENTS ONLY:
SEALED, THIRD PARTY LVL TYPE BEAMS, BUILT-UP CONVENTIONAL BEAMS, HEADERS, AND CONCENTRATED LOADED NORDIC WOOD-I JOIST ONLY. 2 X 6 SQUASH BLOCK REQUIRED AT ALL EXTERIOR SUPPORTS OR AS PER PROJECT ENGINEER'S SPECIFICATIONS. WEB FILLER REINFORCEMENT REQUIRED AT ALL HANGER SUPPORTED JOIST EXCEEDING A REACTION OF 1500 LBS (FACTORED)-SEE DETAILS. A COMPLETE FRAMING PLAN REQUIRES THE NORDIC PUBLISHED LITERATURE, WHICH INCLUDES INSTALLATION REQUIREMENTS, HANDLING AND STORAGE GUIDELINES, AND FORMS AN INTEGRAL PART OF THIS SEALED DOCUMENT. INSTALL SQUASH BLOCKS FOR TRANSFERRING POINT LOADS FROM GIRDER TRUSSES, HEADERS, AND BEAMS DOWN TO FOUNDATION COMPONENTS. FOR PROPER INSTALLATION, SEE NORDIC LITERATURE. PROVIDE 2 X 4 OR 2 X 6 STUD GRADE OR BETTER SQUASH BLOCKS, MATCHING SUPPORTED WALL WIDTH ABOVE BLOCKS. INSTALL SQUASH BLOCKS ON EACH SIDE OF JOIST. BLOCKING TO BE 1/16" DEEPER THAN JOIS DEPTH. SEE NORDIC LITERATURE FOR NAILING REQUIREMENT.

I REVIEWED AND TAKE RESPONSIBILITY FOR THE DESIGN WORK ON BEHALF OF A FIRM REGISTERED UNDER SUBSECTION 3.2.5 OF THE ONTARIO BUILDING CODE. I AM QUALIFIED AND HE FIRM IS REGISTERED, IN APPROPRIATE CLASSES AND/OR CATEGORIES.

REGISTERED FIRM: MICRO CITY ENGINEERING SERVICES INC.

DWG # TAM 4203-22
BCIN: 26064
FIRM: 29991
SEALED STRUCTURAL COMPONENTS ONLY

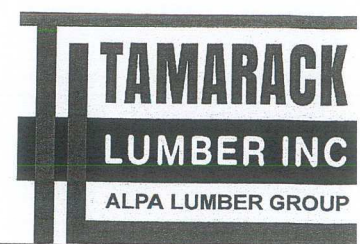

FROM PLAN DATED:
2021/6
BUILDER:
ROYAL PINE HOMES
SITE:
VALES OF HUMBER NORTH
MODEL: 5003 COR
ELEVATION: B
LOT:

CITY: BRAMPTON
SALESMAN: RICK DICIANO
DESIGNER: AJ
REVISION:

DATE: 2022-01-14

1st FLOOR



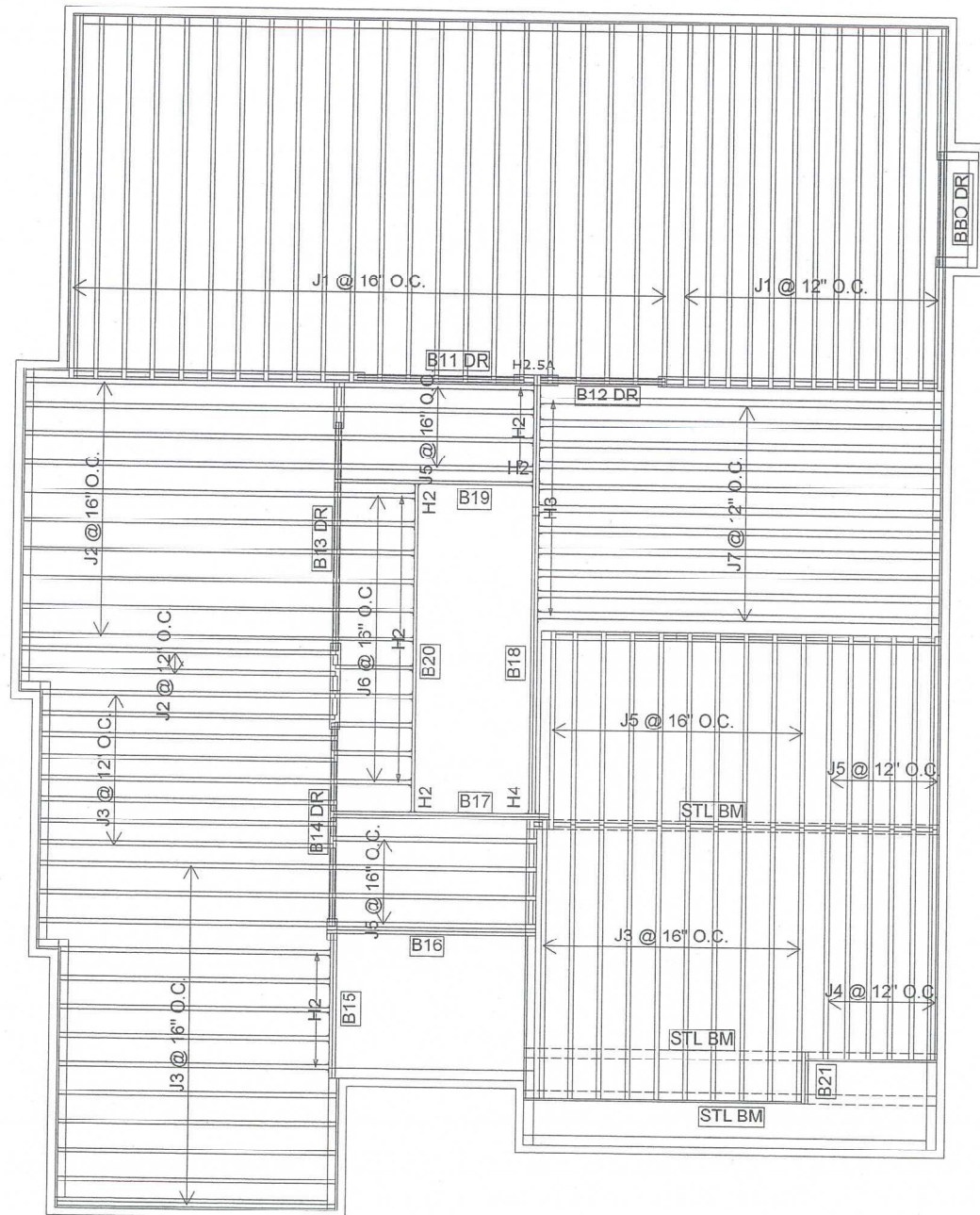

Products				
PlotID	Length	Product	Plies	Net Qty
J1	18-00-00	11 7/8" NI-40x	1	35
J2	16-00-00	11 7/8" NI-40x	1	12
J3	14-00-00	11 7/8" NI-40x	1	31
J4	12-00-00	11 7/8" NI-40x	1	6
J5	10-00-00	11 7/8" NI-40x	1	24
J6	4-00-00	11 7/8" NI-40x	1	11
J7	20-00-00	11 7/8" NI-80	1	11
B13 DR	12-00-00	1-3/4" x 9-1/2" VERSA-LAM@ 2.0 3100 SP	2	2
B14 DR	10-00-00	1-3/4" x 9-1/2" VERSA-LAM@ 2.0 3100 SP	2	2
B11 DR	8-00-00	1-3/4" x 9-1/2" VERSA-LAM@ 2.0 3100 SP	2	2
B12 DR	6-00-00	1-3/4" x 9-1/2" VERSA-LAM@ 2.0 3100 SP	2	2
B18	22-00-00	1-3/4" x 11-7/8" VERSA-LAM@ 2.0 3100 SP	2	2
B20	16-00-00	1-3/4" x 11-7/8" VERSA-LAM@ 2.0 3100 SP	1	1
B17	12-00-00	1-3/4" x 11-7/8" VERSA-LAM@ 2.0 3100 SP	2	2
B16	10-00-00	1-3/4" x 11-7/8" VERSA-LAM@ 2.0 3100 SP	1	1
B19	10-00-00	1-3/4" x 11-7/8" VERSA-LAM@ 2.0 3100 SP	1	1
B15	8-00-00	1-3/4" x 11-7/8" VERSA-LAM@ 2.0 3100 SP	2	2
B21	4-00-00	1-3/4" x 11-7/8" VERSA-LAM@ 2.0 3100 SP	2	2

Connector Summary		
Qty	Manuf	Product
11	H1	IUS2.56/11.88
9	H1	IUS2.56/11.88
1	H2	HUS1.81/10
2	H2	HUS1.81/10
11	H3	IUS3.56/11.88
1	H4	HGUS410
1	H2.5A	H2.5A*

NOTES:

REFER TO THE **NORDIC INSTALLATION GUIDE** FOR PROPER STORAGE AND INSTALLATION. **SQUASH BLOCKS** OF 2x4, 2x6, 2x8 #2 S.P.F REQ'D UNDER INTERIOR UNIFORM LOAD BEARING WALLS. **MULTIPLE SQUASH BLOCKS** REQ'D UNDER CONCENTRATED LOADS. SEE FIGURE 1. **CANTILEVERED JOISTS** INCLUDING **CANT' OVER BRICK** REQ. I-JOIST BLOCKING ALONG BEARING AND RIMBOARD CLOSURE AT ENDS. SEE FIGURES 4 & 5 FOR REINFORCEMENT REQUIREMENTS. FOR **HOLES** INCLUDING **DUCT CHASE** AND **FIELD CUT OPENINGS** SEE FIGURE 7, TABLES 1 & 2. **CERAMIC TILE APPLICATION** AS PER O.B.C 9.30.6.

LOADING:

DESIGN LOADS: L/480.000

LIVE LOAD: 40.0 lb/ft²

DEAD LOAD: 15.0 lb/ft²

TILE LOAD: 20.0 lb/ft²

SUBFLOOR: 5/8" GLUED AND NAILED

DATE 3-2-22

BCIN: 26064; FIRM: 29991

ENGINEERING ONLY - DIMENSIONS TO BE VERIFIED ON SITE SUPPORTING STRUCTURE TO BE VERIFIED BY QUALIFIED BUILDING DESIGNER. ALL CONVENTIONAL FRAMING TO BE SPECIFIED, REVIEWED, AND CONFIRMED BY BUILDING DESIGNER PRIOR TO JOIST(S) AND FLOOR BEAM(S) INSTALLATION. ALL NOTES DESIGNATING MORE OR LESS (AS PER PLAN WORK) DO NOT REPRESENT A PART OF THE SCOPE OF WORK WITHIN THE BOUNDARIES OF THE SEAL. THIS WORK IS DELEGATED TO A QUALIFIED BUILDING DESIGNER HAVING RESPONSIBILITY FOR THIS PROJECT. ALL BEAMS NOT ADDRESSED IN THIS DESCRIPTION AND LABELLED ON THIS LAYOUT ARE BEAMS SPECIFIED BY BUILDING DESIGNER AND/OR PROJECT ENGINEER AND ARE TO BE REVIEWED AND CONFIRMED BY THE SAME DESIGNER(S) PRIOR TO FABRICATION TO ENSURE ADEQUATE LOAD CAPACITY WITH RESPECT TO THE FLOOR SYSTEM COMPONENTS REVIEWED IN THIS SUBMISSION. MUNICIPALITY HAVING JURISDICTION TO OBTAIN LOT SPECIFIC SCHEDULE 1 FORM FROM THIS OFFICE PRIOR TO BUILDING PERMIT APPROVAL. INSTALLERS OF THIS FLOOR SYSTEM AND THEIR COMPANIES HAVE THE RESPONSIBILITY OF ENSURING THEY HAVE A COPY OF THE NORDIC INSTALLATION GUIDE AND ANY OTHER MANUFACTURER'S PRODUCT LITERATURE WHICH WILL AID IN THE OVERALL PROPER INSTALLATION OF THIS FLOOR SYSTEM. INSTALLERS ARE TO READ ALL PRODUCT LITERATURE AND INSTALLATION GUIDELINES BEFORE PROCEEDING. THE SUPPLIER AND SEALING ENGINEER OF THIS FLOOR SYSTEM ARE NOT RESPONSIBLE FOR SURPLUS OR DEFICIT OF PRODUCTS AT PROJECT'S END. THIS LAYOUT IS A GUIDE ONLY. CONFIRMATION OF ALL QUANTITIES, LENGTHS, AND DETAILS, REMAINS THE RESPONSIBILITY OF THE FLOOR SYSTEM INSTALLATION CONTRACTOR.

DWG# TAM 42582 THROUGH DWG# TAM 42602, INCLUSIVE DATED 3-2-22

SEALED STRUCTURAL COMPONENTS ONLY:
SEALED, THIRD PARTY LVL TYPE BEAMS, BUILT-UP CONVENTIONAL BEAMS, HEADERS, AND CONCENTRATED LOADED NORDIC WOOD-I JOIST ONLY. 2 X 6 SQUASH BLOCK REQUIRED AT ALL EXTERIOR SUPPORTS OR AS PER PROJECT ENGINEER'S SPECIFICATIONS. WEB FILLER REINFORCEMENT REQUIRED AT ALL HANGER SUPPORTED JOIST EXCEEDING A REACTION OF 1500 LBS (FACTORED)-SEE DETAILS.
A COMPLETE FRAMING PLAN REQUIRES THE NORDIC PUBLISHED LITERATURE, WHICH INCLUDES INSTALLATION REQUIREMENTS, HANDLING AND STORAGE GUIDELINES, AND FORMS AN INTEGRAL PART OF THIS SEALED DOCUMENT. INSTALL SQUASH BLOCKS FOR TRANSFERRING POINT LOADS FROM GIRDER TRUSSES, HEADERS, AND BEAMS DOWN TO FOUNDATION COMPONENTS. FOR PROPER INSTALLATION, SEE NORDIC LITERATURE. PROVIDE 2 X 4 OR 2 X 6 STUD GRADE OR BETTER SQUASH BLOCKS, MATCHING SUPPORTED WALL WIDTH ABOVE BLOCKS. INSTALL SQUASH BLOCKS ON EACH SIDE OF JOIST. BLOCKING TO BE 1/16" DEEPER THAN JOIST DEPTH. SEE NORDIC LITERATURE FOR NAILING REQUIREMENT.

I REVIEWED AND TAKE RESPONSIBILITY FOR THE DESIGN WORK ON BEHALF OF A FIRM REGISTERED UNDER SUBSECTION 3.2.5 OF THE ONTARIO BUILDING CODE. I AM QUALIFIED AND THE FIRM IS REGISTERED, IN APPROPRIATE CLASSES AND/OR CATEGORIES.

REGISTERED FIRM: MICRO CITY ENGINEERING SERVICES INC.

DWG # TAM 4264-22
BCIN: 26064
FIRM: 29991
SEALED STRUCTURAL
COMPONENTS ONLY

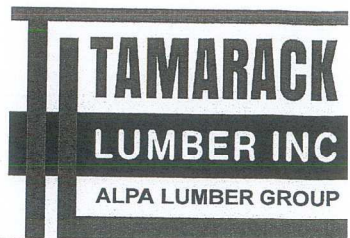

FROM PLAN DATED:
2021/6

BUILDER:

ROYAL PINE HOMES

SITE:

VALES OF HUMBER NORTH

MODEL: 5003 COR

ELEVATION: A

LOT:

CITY: BRAMPTON

SALESMAN: RICK DICIANO

DESIGNER: AJ

REVISION:

DATE: 2022-01-14

2nd FLOOR



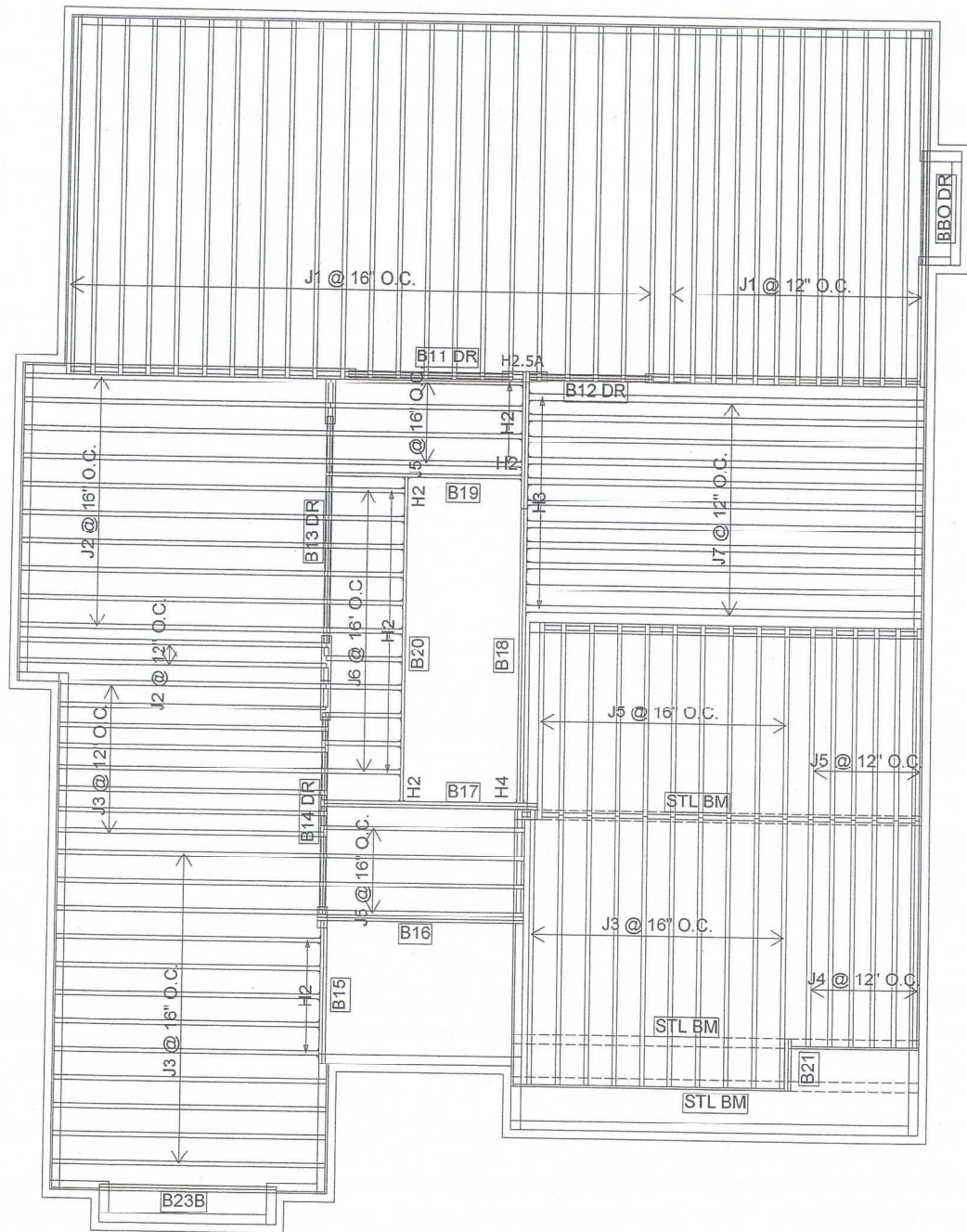

Products				
PlotID	Length	Product	Plies	Net Qty
J1	18-00-00	11 7/8" NI-40x	1	35
J2	16-00-00	11 7/8" NI-40x	1	12
J3	14-00-00	11 7/8" NI-40x	1	30
J4	12-00-00	11 7/8" NI-40x	1	6
J5	10-00-00	11 7/8" NI-40x	1	24
J6	4-00-00	11 7/8" NI-40x	1	11
J7	20-00-00	11 7/8" NI-80	1	11
B13 DR	12-00-00	1-3/4" x 9-1/2" VERSA-LAM® 2.0 3100 SP	2	2
B14 DR	10-00-00	1-3/4" x 9-1/2" VERSA-LAM® 2.0 3100 SP	2	2
B11 DR	8-00-00	1-3/4" x 9-1/2" VERSA-LAM® 2.0 3100 SP	2	2
B12 DR	6-00-00	1-3/4" x 9-1/2" VERSA-LAM® 2.0 3100 SP	2	2
B18	22 00 00	1-3/4" x 11-7/8" VERSA-LAM® 2.0 3100 SP	2	2
B20	16-00-00	1-3/4" x 11-7/8" VERSA-LAM® 2.0 3100 SP	1	1
B17	12-00-00	1-3/4" x 11-7/8" VERSA-LAM® 2.0 3100 SP	2	2
B16	10-00-00	1-3/4" x 11-7/8" VERSA-LAM® 2.0 3100 SP	1	1
B19	10-00-00	1-3/4" x 11-7/8" VERSA-LAM® 2.0 3100 SP	1	1
B23B	10-00-00	1-3/4" x 11-7/8" VERSA-LAM® 2.0 3100 SP	2	2
B15	8-00-00	1-3/4" x 11-7/8" VERSA-LAM® 2.0 3100 SP	2	2
B21	4-00-00	1-3/4" x 11-7/8" VERSA-LAM® 2.0 3100 SP	2	2

Connector Summary		
Qty	Manuf	Product
11	H1	IUS2.56/11.88
9	H1	IUS2.56/11.88
1	H2	HUS1.81/10
2	H2	HUS1.81/10
11	H3	IUS3.56/11.88
1	H4	HGUS410
1	H2.5A	H2.5A*

NOTES:

REFER TO THE NORDIC INSTALLATION GUIDE FOR PROPER STORAGE AND INSTALLATION. SQUASH BLOCKS OF 2x4, 2x6, 2x8 #2 S.P.F REQ'D UNDER INTERIOR UNIFORM LOAD BEARING WALLS. MULTIPLE SQUASH BLOCKS REQ'D UNDER CONCENTRATED LOADS. SEE FIGURE 1. CANTILEVERED JOISTS INCLUDING CANT' OVER BRICK REQ. I-JOIST BLOCKING ALONG BEARING AND RIMBOARD CLOSURE AT ENDS. SEE FIGURES 4 & 5 FOR REINFORCEMENT REQUIREMENTS. FOR HOLES INCLUDING DUCT CHASE AND FIELD CUT OPENINGS SEE FIGURE 7, TABLES 1 & 2. CERAMIC TILE APPLICATION AS PER O.B.C 9.30.6.

LOADING:

DESIGN LOADS: L/480.000

LIVE LOAD: 40.0 lb/ft²

DEAD LOAD: 15.0 lb/ft²

TILE LOAD: 20.0 lb/ft²

SUBFLOOR: 5/8" GLUED AND NAILED

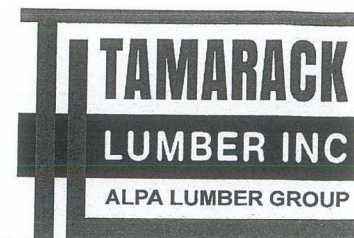

FROM PLAN DATED:
2021/6

BUILDER:

ROYAL PINE HOMES

SITE:

VALES OF HUMBER NORTH

MODEL: 5003 COR

ELEVATION: B

LOT:

CITY: BRAMPTON

SALESMAN: RICK DICIANO

DESIGNER: AJ

REVISION:

DATE: 2022-01-14

2nd FLOOR

DATE 3-2-22

BCIN: 26064; FIRM: 29991

ENGINEERING ONLY - DIMENSIONS TO BE VERIFIED ON SITE SUPPORTING STRUCTURE TO BE VERIFIED BY QUALIFIED BUILDING DESIGNER. ALL CONVENTIONAL FRAMING TO BE SPECIFIED, REVIEWED, AND CONFIRMED BY BUILDING DESIGNER PRIOR TO JOIST(S) AND FLOOR BEAM(S) INSTALLATION. ALL NOTES DESIGNATING MORE OR LESS QAS PER PLAN WORK DO NOT REPRESENT A PART OF THE SCOPE OF WORK WITHIN THE BOUNDARIES OF THE SEAL. THIS WORK IS DELEGATED TO A QUALIFIED BUILDING DESIGNER HAVING RESPONSIBILITY FOR THIS PROJECT. ALL BEAMS NOT ADDRESSED IN THIS DESCRIPTION AND LABELLED ON THIS LAYOUT ARE BEAMS SPECIFIED BY BUILDING DESIGNER AND/OR PROJECT ENGINEER AND ARE TO BE REVIEWED AND CONFIRMED BY THE SAME DESIGNER(S) PRIOR TO FABRICATION TO ENSURE ADEQUATE LOAD CAPACITY WITH RESPECT TO THE FLOOR SYSTEM COMPONENTS REVIEWED IN THIS SUBMISSION. MUNICIPALITY HAVING JURISDICTION TO OBTAIN LOT SPECIFIC SCHEDULE 1 FORM FROM THIS OFFICE PRIOR TO BUILDING PERMIT APPROVAL. INSTALLERS OF THIS FLOOR SYSTEM AND THEIR COMPANIES HAVE THE RESPONSIBILITY OF ENSURING THEY HAVE A COPY OF THE NORDIC INSTALLATION GUIDE AND ANY OTHER MANUFACTURER'S PRODUCT LITERATURE WHICH WILL AID IN THE OVERALL PROPER INSTALLATION OF THIS FLOOR SYSTEM. INSTALLERS ARE TO READ ALL PRODUCT LITERATURE AND INSTALLATION GUIDELINES BEFORE PROCEEDING. THE SUPPLIER AND SEALING ENGINEER OF THIS FLOOR SYSTEM ARE NOT RESPONSIBLE FOR SURPLUS OR DEFICIT OF PRODUCTS AT PROJECT'S END. THIS LAYOUT IS A GUIDE ONLY. CONFIRMATION OF ALL QUANTITIES, LENGTHS, AND DETAILS, REMAINS THE RESPONSIBILITY OF THE FLOOR SYSTEM INSTALLATION CONTRACTOR.

DWG# TAM 4250-22 THROUGH DWG# TAM 4270-22, INCLUSIVE DATED 3-2-22

SEALED STRUCTURAL COMPONENTS ONLY:
SEALED, THIRD PARTY LVL TYPE BEAMS, BUILT-UP CONVENTIONAL BEAMS, HEADERS, AND CONCENTRATED LOADED NORDIC WOOD-I JOIST ONLY. 2 X 6 SQUASH BLOCK REQUIRED AT ALL EXTERIOR SUPPORTS OR AS PER PROJECT ENGINEER'S SPECIFICATIONS. WEB FILLER REINFORCEMENT REQUIRED AT ALL HANGER SUPPORTED JOIST EXCEEDING A REACTION OF 1500 LBS (FACTORED)-SEE DETAILS.
A COMPLETE FRAMING PLAN REQUIRES THE NORDIC PUBLISHED LITERATURE, WHICH INCLUDES INSTALLATION REQUIREMENTS, HANDLING AND STORAGE GUIDELINES, AND FORMS AN INTEGRAL PART OF THIS SEALED DOCUMENT. INSTALL SQUASH BLOCKS FOR TRANSFERRING POINT LOADS FROM GIRDER TRUSSES, HEADERS, AND BEAMS DOWN TO FOUNDATION COMPONENTS. FOR PROPER INSTALLATION, SEE NORDIC LITERATURE. PROVIDE 2 X 4 OR 2 X 6 STUD GRADE OR BETTER SQUASH BLOCKS, MATCHING SUPPORTED WALL WIDTH ABOVE BLOCKS. INSTALL SQUASH BLOCKS ON EACH SIDE OF JOIST. BLOCKING TO BE 1/16" DEEPER THAN JOIST DEPTH. SEE NORDIC LITERATURE FOR NAILING REQUIREMENT.

I REVIEWED AND TAKE RESPONSIBILITY FOR THE DESIGN WORK ON BEHALF OF A FIRM REGISTERED UNDER SUBSECTION 3.2.5 OF THE ONTARIO BUILDING CODE. I AM QUALIFIED AND HE FIRM IS REGISTERED, IN APPROPRIATE CLASSES AND/OR CATEGORIES.

REGISTERED FIRM: MICRO CITY ENGINEERING SERVICES INC.

DWG # TAM 4250-22
BCIN: 26064
FIRM: 29991
SEALED STRUCTURAL
COMPONENTS ONLY

