

LOT 17

30" Gas Cooktop

500 Series – Stainless Steel NGM5058UC

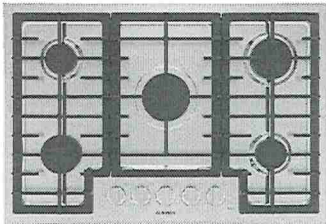

NGM5058UC
Stainless Steel

The 500® Series stainless steel gas cooktop with continuous cast iron grates and OptiSim® burner.

Features & Benefits

Five powerful high-efficiency gas burners allow you to cook multiple dishes with a full range of BTU performance.

Distinctive red LED light indicates if burners are on.

Continuous cast iron grates make it easier to slide pots from one burner to another without lifting.

Seamless, one-piece stainless steel design makes clean-up simple.

OptiSim® burner offers more flame control at the lowest settings for precise simmering and melting.

General Properties

No. of burners	5
Knob color	Stainless Steel Appearance
Control location	Front-Center
Sealed burners	Yes
Valves	Gas
Ignition system	Electric; Thermocouple Flame Monitor Control
Cooktop surface material	Stainless Steel
Grate material	Cast Iron
Grate features	Continuous Grates

Element Performance

Total BTU load (NG / LP)	41,700 / 41,700
Power of front left burner (NG / LP)	3,400 / 3,400
Power of back left burner (NG / LP)	6,000 / 6,000
Power of center burner (NG / LP)	16,000 / 16,000
Power of back right burner (NG / LP)	10,300 / 10,300
Power of front right burner (NG / LP)	6,000 / 6,000



Technical Details

Circuit breaker	15 A
Volts	120 V
Frequency	60 Hz
Plug type	3-Prong
Power cord length	40"
Fuel type	Natural Gas (Factory Set)
Convertible to LP (kit required)	Yes

Dimensions & Weight

Overall appliance dimensions (HxWxD)	3 3/4" x 31" x 21 1/4"
Required cutout size (HxWxD)	2" x 28 15/16" x 19 1/8"
Minimum distance from counter front	1 7/8"
Minimum distance from rear wall	3"
Net weight	36 lbs

Accessories – Included

Included	LP Conversion Kit, OptiSim® Cap
----------	---------------------------------

Accessories – Optional



HEZ9GR58UC
Griddle



HEZ298102
Wok Ring

* No Gas R/I *

*To be fully ADA compliant, these units must be installed according to ADA guidelines. Please check current ADA requirements for guidance on installation.

Accessories: To purchase Bosch accessories, cleaners & parts please visit www.bosch-home.com/us/store or call 1-800-944-2904 (Mon to Fri 5 am to 6 pm PST, Sat 6 am to 3 pm PST).

Notes: All height, width and depth dimensions are shown in inches. BSH reserves the absolute and unrestricted right to change product materials and specifications, at any time, without notice. Consult the product's installation instructions for final dimensional data and other details prior to making cutout.

Warranties: Please see Use & Care manual or Bosch website for statement of limited warranty.

For more information on our entire line of products, go to www.bosch-home.com/us or call 1-800-944-2904

© BSH Home Appliances Corporation. All rights reserved. Bosch is a registered trademark of Robert Bosch GmbH.

LOT 17

30" Gas Cooktop

500 Series – Stainless Steel NGM5058UC



Installation Details

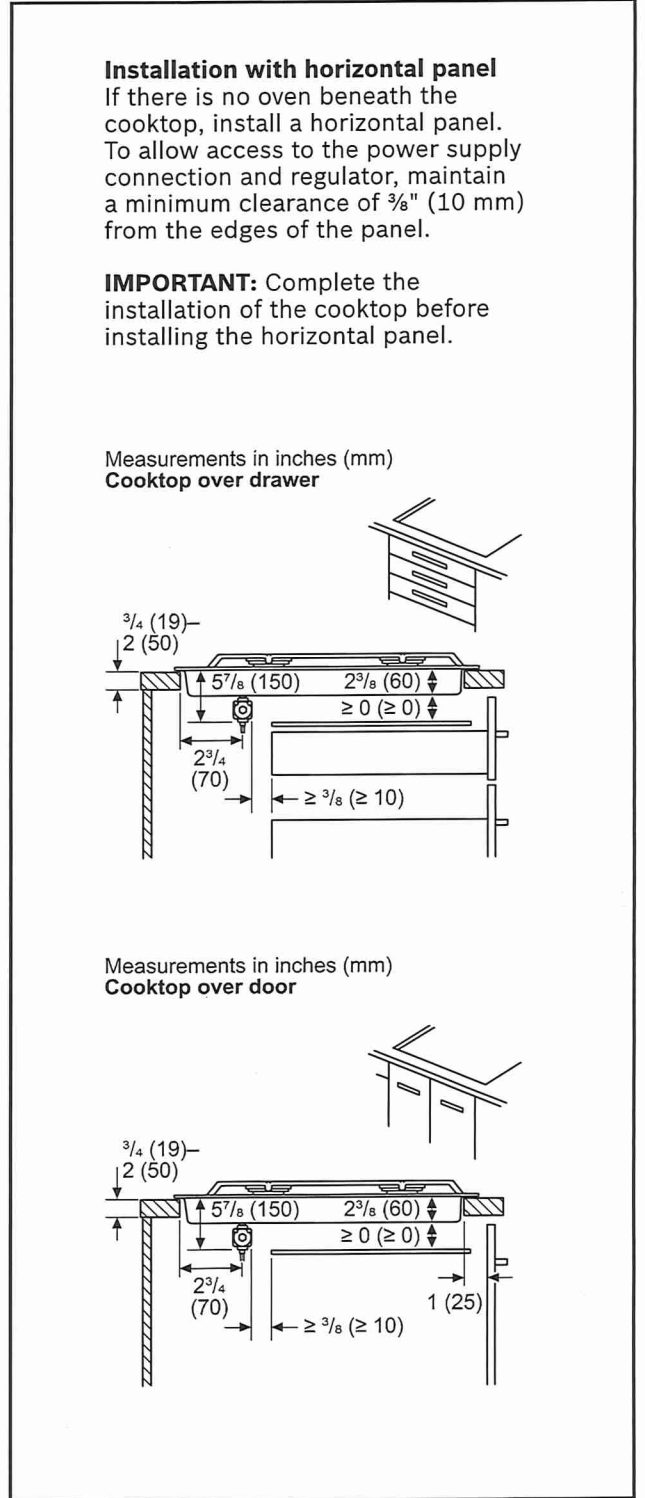
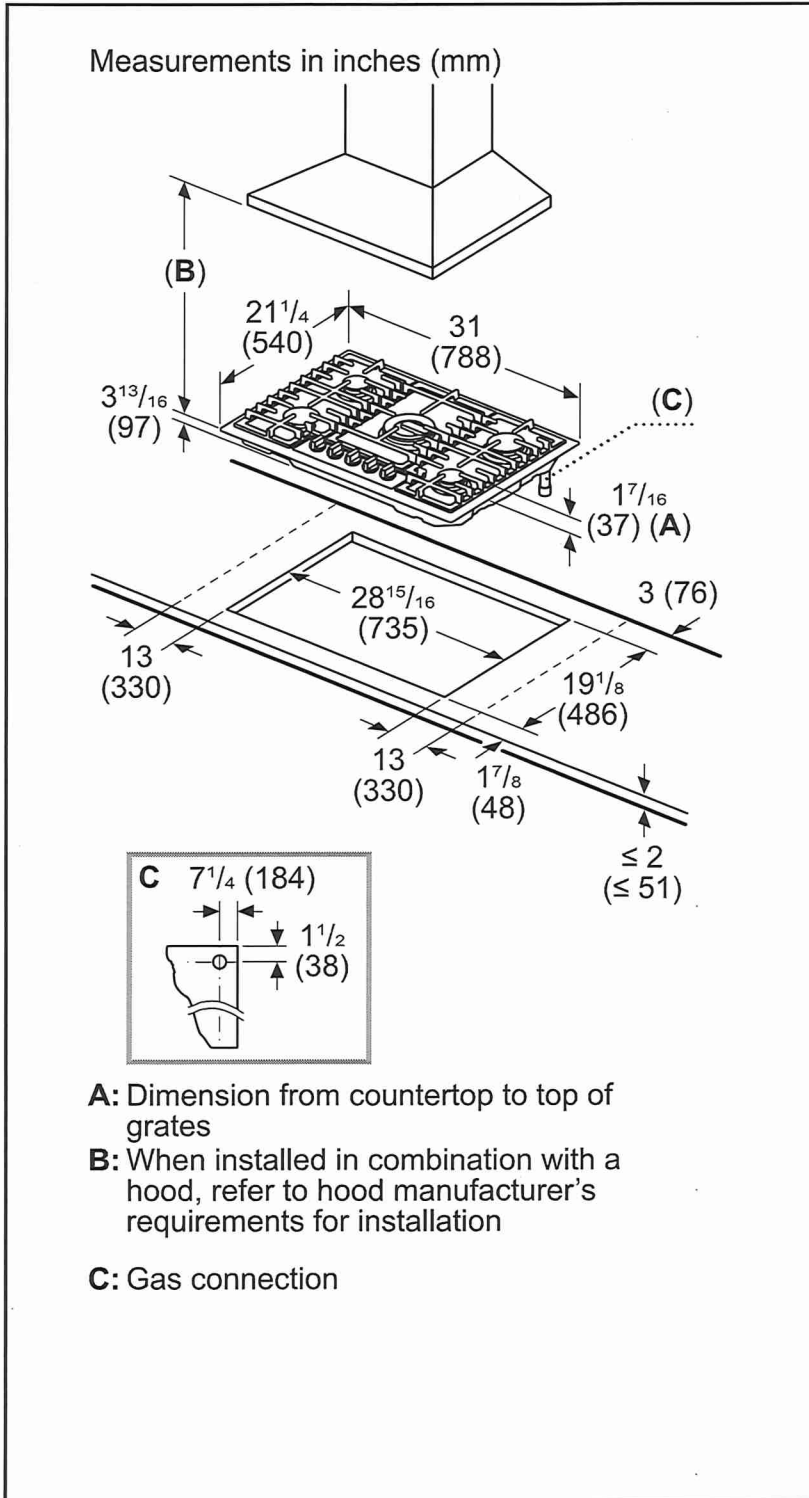

Accessories: To purchase Bosch accessories, cleaners & parts please visit www.bosch-home.com/us/store or call 1-800-944-2904 (Mon to Fri 5 am to 6 pm PST, Sat 6 am to 3 pm PST).
Notes: All height, width and depth dimensions are shown in inches. BSH reserves the absolute and unrestricted right to change product materials and specifications, at any time, without notice. Consult the product's installation instructions for final dimensional data and other details prior to making cutout.
Warranties: Please see Use & Care manual or Bosch website for statement of limited warranty.
For more information on our entire line of products, go to www.bosch-home.com/us or call 1-800-944-2904
 © BSH Home Appliances Corporation. All rights reserved. Bosch is a registered trademark of Robert Bosch GmbH.

LOT17

30" Gas Cooktop

500 Series – Stainless Steel NGM5058UC



Installation Details

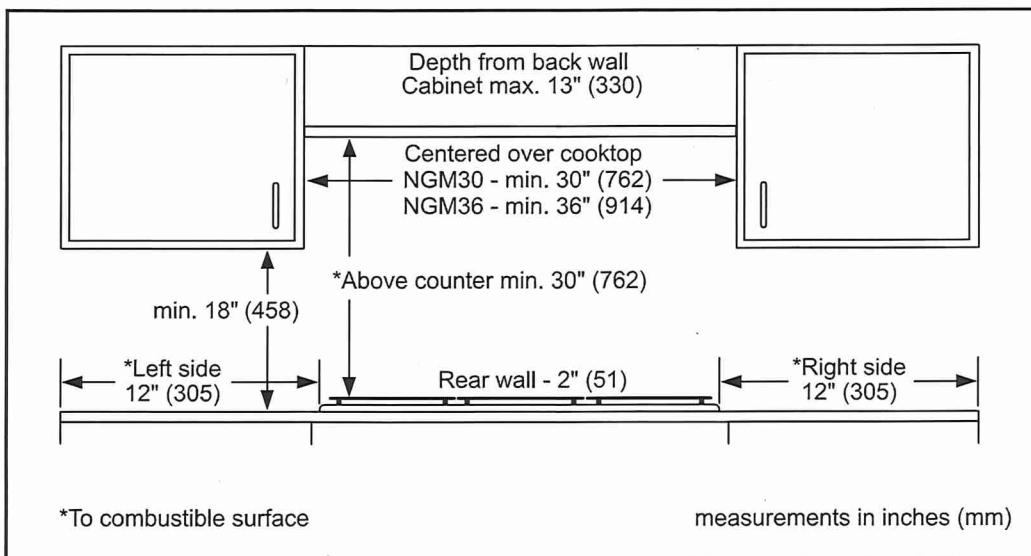
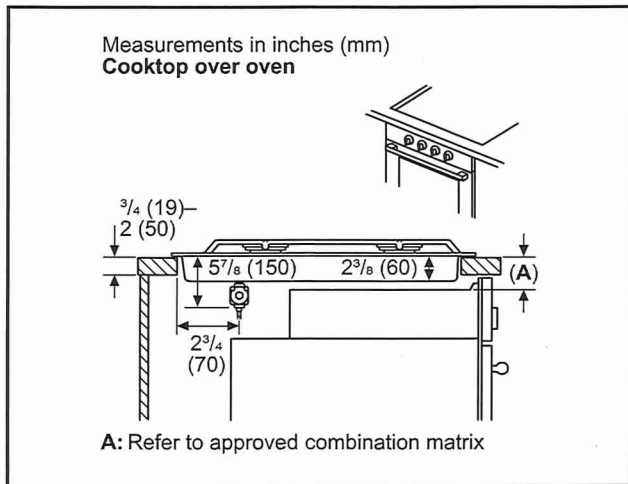

Accessories: To purchase Bosch accessories, cleaners & parts please visit www.bosch-home.com/us/store or call 1-800-944-2904 (Mon to Fri 5 am to 6 pm PST, Sat 6 am to 3 pm PST).

Notes: All height, width and depth dimensions are shown in inches. BSH reserves the absolute and unrestricted right to change product materials and specifications, at any time, without notice. Consult the product's installation instructions for final dimensional data and other details prior to making cutout.

Warranties: Please see Use & Care manual or Bosch website for statement of limited warranty.

For more information on our entire line of products, go to www.bosch-home.com/us or call 1-800-944-2904

© BSH Home Appliances Corporation. All rights reserved. Bosch is a registered trademark of Robert Bosch GmbH.

Cabinet Dimensions — Built-in Microwave/Oven Combination
Standard Installation

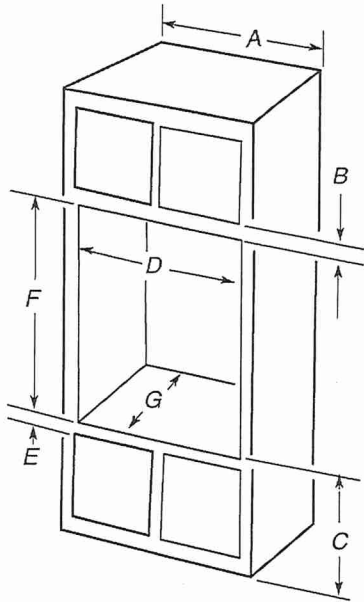

27" (68.6 cm) models

- A. 27" (68.6 cm) minimum cabinet width
- B. 1 1/4" (3.2 cm) top of cutout to bottom of upper cabinet door
- C. 19 1/4" (48.9 cm) bottom of cutout to floor is recommended.
7.5"-19 1/4" (19.1-48.9 cm) bottom of cutout to floor is acceptable.
- D. 25 1/2" minimum (64.8 cm) cutout width
- E. 1 1/2" (3.8 cm) minimum bottom of cutout to top of cabinet door
- F. 41 5/16" (105 cm)* recommended cutout height
- G. 24" (60.7 cm) cutout depth

30" (76.2 cm) models

- A. 30" (76.2 cm) minimum cabinet width
- B. 1 1/4" (3.2 cm) top of cutout to bottom of upper cabinet door
- C. 19 1/4" (48.9 cm) bottom of cutout to floor is recommended.
7.5"-19 1/4" (19.1-48.9 cm) bottom of cutout to floor is acceptable.
- D. 28 1/2" (72.4 cm) minimum cutout width
- E. 1 1/2" (3.8 cm) minimum bottom of cutout to top of cabinet door
- F. 41 5/16" (105 cm)* recommended cutout height
- G. 24" (60.7 cm) cutout depth

*NOTE: The cutout height can be between 41 1/8" (104.5 cm) and 41 1/2" (105.6 cm) for microwave/oven combination.

Lot 17

Flush Installation

A 25" (63.5 cm) minimum cutout depth is required.

These dimensions will result in a 1/4" (6 mm) reveal on the top, a 1/4" (6 mm) reveal on the sides, and a 1/8" (3 mm) reveal on the bottom of the wall oven. Top and bottom gaps are not required for installation.

The front face of the cleats and platform will be visible and should be treated as a finished surface.

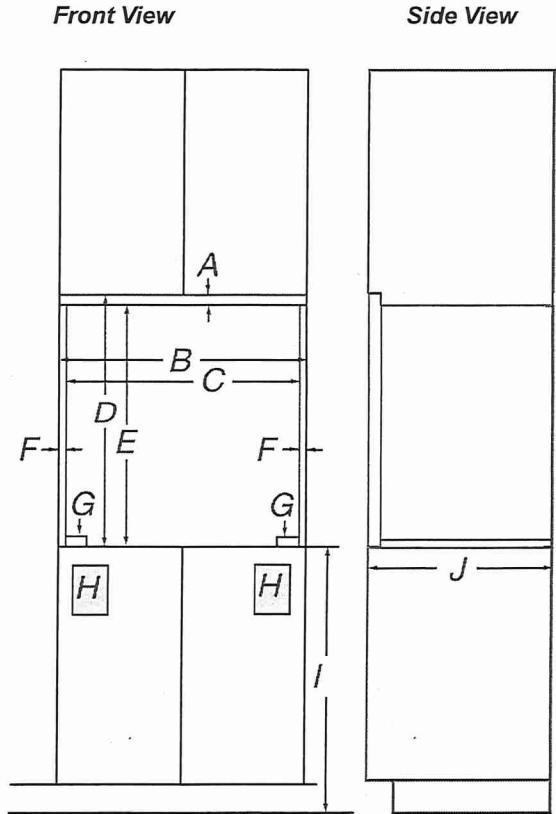

27" (68.6 cm) models

- A. 3/4" (1.9 cm) top cleat*
- B. 27 1/4" (69.2 cm) minimum width of flush inset cutout
- C. 25 7/8" (65.7 cm) minimum width of opening
- D. 43" (109.2 cm) minimum height of flush inset cutout
- E. 42 1/2" (107.3 cm) recommended cutout height
- F. 11/16" (1.7 cm) side cleat*
- G. 1/4" (0.6 cm) recommended with foot. 15/16" to 1 5/16" (2.3 cm to 3.5 cm) allowable without foot.
- H. Recommended junction box location
- I. 4 5/8"-19 1/4" (11.7-48.9 cm) bottom of cutout to floor
- J. 25" (63.5 cm) minimum depth of cutout

30" (76.2 cm) models

- A. 3/4" (1.9 cm) top cleat*
- B. 30 1/4" (76.8 cm) minimum width of flush inset cutout
- C. 28 7/8" (73.3 cm) minimum width of opening
- D. 43" (109.2 cm) minimum height of flush inset cutout
- E. 42 1/2" (107.3 cm) recommended cutout height
- F. 11/16" (1.7 cm) side cleat*
- G. 1/4" (0.6 cm) recommended with foot. 15/16" to 1 5/16" (2.3 cm to 3.5 cm) allowable without foot.
- H. Recommended junction box location
- I. 4 5/8"-19 1/4" (11.7-48.9 cm) bottom of cutout to floor
- J. 25" (63.5 cm) minimum depth of cutout

*Cleats and spacers must be recessed 1 3/8" (3.5 cm) from the front of the cabinet.

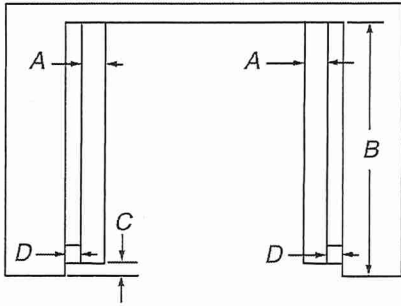

Top View

27" (68.6 cm) models

- A. 2" (5.1 cm) spacer the entire depth of the cutout*
- B. 25" (63.5 cm) depth of cutout
- C. 1 1/2" (3.5 cm) recess from front of cabinet
- D. 11/16" (1.7 cm) side cleat*

30" (76.2 cm) models

- A. 2" (5.1 cm) spacer the entire depth of the cutout*
- B. 25" (63.5 cm) depth of cutout
- C. 1 1/2" (3.5 cm) recess from front of cabinet
- D. 11/16" (1.7 cm) side cleat*

*Cleats and spacers must be recessed 1 3/8" (3.5 cm) from the front of the cabinet.

Electrical Requirements

⚠ WARNING

Electrical Shock Hazard

Electrically ground appliance.

Failure to do so could result in death, fire, or electrical shock.

If codes permit and a separate ground wire is used, it is recommended that a qualified electrical installer determine that the ground path and the wire gauge are in accordance with local codes.

Check with a qualified electrical installer if you are not sure the oven is properly grounded.

This oven must be connected to a grounded metal, permanent wiring system.

Be sure that the electrical connection and wire size are adequate and in conformance with the National Electrical Code, ANSI/NFPA 70-latest edition or CSA Standards C22.1-94, Canadian Electrical Code, Part 1 and C22.2 No. O-M91-latest edition, and all local codes and ordinances.

A copy of the above code standards can be obtained from:
 National Fire Protection Association
 1 Batterymarch Park
 Quincy, MA 02169-7471
 CSA International
 8501 East Pleasant Valley Road
 Cleveland, OH 44131-5575

Electrical Connection

To properly install your oven, you must determine the type of electrical connection you will be using and follow the instructions provided for it here.

- Oven must be connected to the proper electrical voltage, amperage, and frequency as specified on the model/serial/rating plate. See the following illustration.

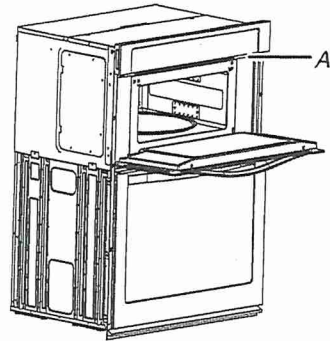

A. Model/serial/rating plate

- Models rated from 7.3 to 9.6 kW at 240 V (6.3 to 8.3 kW at 208 V) require a separate 40 A circuit. Models rated from 4.9 to 7.2 kW at 240 V (4.3 to 6.2 kW at 208 V) require a separate 30 A circuit. Models rated at 4.8 kW and below at 240 V (4.2 kW and below at 208 V) require a separate 20 A circuit.
- A circuit breaker is recommended.
- Connect directly to the fused disconnect (or circuit breaker box) through flexible, armored or nonmetallic sheathed, copper cable (with grounding wire). See the "Make Electrical Connection" section.
- Flexible conduit from the oven should be connected directly to the junction box.
- Do not cut the conduit. The length of conduit provided is for serviceability of the oven.
- A UL listed or CSA approved conduit connector must be provided.
- If the house has aluminum wiring, follow the procedure below:
 Connect the aluminum wiring using special connectors and/or tools designed and UL listed for joining copper to aluminum. Follow the electrical connector manufacturer's recommended procedure. Aluminum/copper connection must conform with local codes and industry accepted wiring practices.
 Be sure that the electrical connection and wire size are adequate and in conformance with the National Electrical Code, ANSI/NFPA 70-latest edition or CSA Standards C22.1-94, Canadian Electrical Code, Part 1 and C22.2 No. O-M91-latest edition, and all local codes and ordinances. A copy of the above code standards can be obtained from: National Fire Protection Association 1 Batterymarch Park Quincy, MA 02169-7471 CSA International 8501 East Pleasant Valley Road Cleveland, OH 44131-5575.

LOT 17

Make Electrical Connection

IMPORTANT: For Flush installation before making electrical connection, the oven feet or spacers need to be installed to allow a microwave/oven combination to be installed in a recommended cutout height.
Please contact service for feet to be shipped to you free of charge.

⚠ WARNING



Electrical Shock Hazard

Disconnect power before servicing.

Use 8 gauge copper wire.

Electrically ground oven.

Failure to follow these instructions can result in death, fire, or electrical shock.

This oven is manufactured with a neutral (white) power supply wire and a cabinet-connected green (or bare) ground wire.

1. Disconnect power.
2. Feed the flexible conduit from the oven through the opening in the cabinet.
3. Remove junction box cover, if it is present.
4. Install a UL listed or CSA approved conduit connector to the junction box.

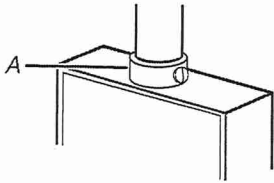

A. UL listed or CSA approved conduit connector

5. Route the flexible conduit from the oven to the junction box through a UL listed or CSA approved conduit connector.
6. Tighten screws on conduit connector.
7. See "Electrical Connection Options Chart" to complete installation for your type of electrical connection.

LOT 17

Electrical Connection Options Chart

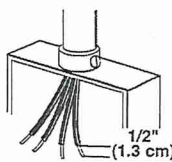
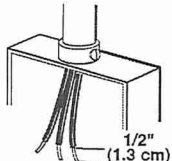
If your home has:	Go to section:
4-wire	4-Wire Cable from Home Power Supply
	
3-wire	3-Wire Cable from Home Power Supply
	

4-Wire Cable from Home Power Supply

IMPORTANT: Use the 4-wire cable from home power supply in the U.S. where local codes do not allow grounding through neutral, New Branch circuit installations (1996 NEC), mobile homes and recreational vehicles, new construction and in Canada.

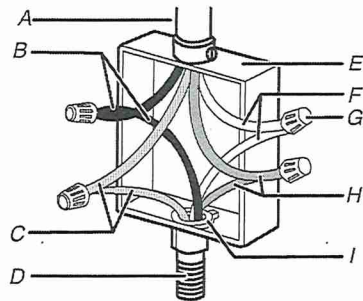

- | | |
|--------------------------------------|------------------------------------------------|
| A. Cable from home power supply | F. White wires |
| B. Black wires | G. UL listed wire connectors |
| C. Red wires | H. Green (or bare) ground wires |
| D. 4-wire flexible conduit from oven | I. UL listed or CSA approved conduit connector |
| E. Junction box | |

1. Connect the 2 black wires (B) together using a UL listed wire connector.
2. Connect the 2 red wires (C) together using a UL listed wire connector.
3. Connect the 2 white wires (F) together using a UL listed wire connector.
4. Connect the green (or bare) ground wire (H) from the oven cable to the green (or bare) ground wire (in the junction box) using a UL listed wire connector.
5. Install junction box cover.



CONSTRUCTION SUMMARY

Forestside Estates Inc.

PURCHASER: GAURAV SHARMA

TEL:

LOT NUMBER	PHASE	HOUSE TYPE	CLOSING DATE
17	8	BLUE ELDER (38-03C) - ELEV C	17-Jul-24

Date Added: 25-Jan-24

Invoice Number: 8598

1 - Install standard Cable / Cat 6, Telephone (See Sketch)

Note:

1 - GARAGE DOOR- Install the builders standard garage door handle with lock

Note:

1 - KITCHEN- Install a Two Tone Kitchen, to include the following:
UPPERS/BASE- New York Thermofoil White (Std)
ISLAND/ FRIDGE AND PANTRY- Euro Melamine FASHIONISTA

Note:

1 - KITCHEN- Purchasers request to NOT drill holes on any kitchen cabinet doors. Do NOT Supply/Credit or Drill Holes for all applicable Kitchen Doors and Drawers

Note:

1 - KITCHEN- Install extended height 42" Uppers , to include Pan, Facsia and Large Crown moulding. Extended height to reach the ceiling

Note: **INCLUDES ADDITIONAL FOR PANTRY

1 - KITCHEN- Install an additional Foot of Pantry, making it APPROXIMATELY 36" wide

Note:

1 - KITCHEN-Accommodate for a Double Pull our garbage Bin To be installed next to the bank of drawers (See Sketch)

Note:

1 - KITCHEN- Accommodate the cabinetry for the built in Oven and Micro (See SKetch)

Note:

1 - KITCHEN- Accommodate the electrical for the built in Oven and Micro (See SKetch)

Note: **Price above may change once applianace specifications are submitted**

1 - KITCHEN- Accommodate the cabinetry for a Cook top with Pot and Pan Drawers

Note:

1 - KITCHEN- Install a set of Pot and Pan Drawers next to the Cook Top (See Villa Sketch)

Note:

1 - KITCHEN- Accommodate the counter top for a Cook top

Note:

1 - KITCHEN- Install Full depth cabinets above fridge (See Sketch)

Note:

2 - KITCHEN- Install TWO (X2) Plain Glass doors in the kitchen (See Layout)

Note: **No matching interior as the standard cabinet is white**

1 - KITCHEN- Install the standard counter top, throughout the kitchen, where applicable. Install the Emmerstone MAPLE WHITE

Note:

1 - KITCHEN- Install an upgrade Edge for the counter top, throughout the kitchen, where applicable. Install the "L" Edge

Note:



CONSTRUCTION SUMMARY

Forestside Estates Inc.

PURCHASER: GAURAV SHARMA

TEL:

LOT NUMBER	PHASE	HOUSE TYPE	CLOSING DATE
17	8	BLUE ELDER (38-03C) - ELEV C	17-Jul-24

Date Added: 25-Jan-24

Invoice Number: 8598

1 - COUNTER TOPS

Purchaser accepts & acknowledges that the Stone slabs vary in size & all seams are visible & the fabricator reserves the right to position the seams as necessary.

Note:

1 - MAIN FLOOR/UPPER HALL- Install an Upgrade #2 hardwood flooring, throughout Main Fl/Upper Hall. Install the Vintage White Oak 5" WireBrushed "ATLANTIS", Main Hall, Living/Dining Rm, Den, Family Room, Upper Hall, applicable Stair Landings

Note:

1 - STAIRSCASE- Stain the staircase to the Vintage White Oak ATLANTIS throughout the Step, Applicable Railing, and Applicable Posts

Note: Standard staircase to remain RED OAK

**1 - STAIRCASE VS FLOORING
WOOD SPECIES DIFFERENCE:**

STAIRCASE - The purchaser was advised and therefore accepts and acknowledges that the wood species of the staircase and flooring chosen do not match. This difference may result in a stain colour variance.

Note: The purchaser agrees that the vendor is to be exempt from any and all claims by the purchaser regarding this colour variance.

**1 - STAIRCASE VS FLOORING
STAINING DIFFERENCE:**

STAIRCASE - The purchaser was advised and therefore accepts and acknowledges that the stain of the staircase and flooring chosen do not match. This difference might result in an undesirable colour variance.

Note: The purchaser agrees that the vendor is to be exempt from any and all claims by the purchaser regarding this colour variance.

1 - MAIN/SECOND FLOOR- Install a 1st Upgrade Modern Trim Package 2 3/4" Step Bevel Casing With 4" Step Bevel Baseboard, throughout Main and second floor, where applicable

Note:

1 - PRIMARY ENSUITE FLOOR- Install a 1st Upgrade floor tile, throughout the Primary Ensuite. Install the 18x18 LIVORNO GRIS

Note: **Install builders standard 8x10 wall tile for the shower stall walls

1 - SHARED BATH #1 FLOOR- Install a 1st Upgrade floor tile, throughout the Shared Bath #1. Install the 18x18 LIVORNO GRIS

Note: **Install builders standard 8x10 wall tile for the shower stall walls

1 - SHARED BATH #2 FLOOR- Install a 1st Upgrade floor tile, throughout the Shared Bath #2. Install the 18x18 LIVORNO GRIS

Note: **Install builders standard 8x10 wall tile for the shower stall walls

1 - PRIMARY ENSUITE- Install a set of Bank of Drawers for the Primary Ensuite vanity (See Sketch)

Note:

1 - SHARED BATH #1- Install a set of Bank of Drawers for the Shared Bath #1 vanity (See Sketch)

Note:

50 - LAUNDRY ROOM 2ND FLOOR- Install a 1st Upgrade floor tile, throughout the 2nd Floor Laundry Room floor. Install the 18x18 LIVORNO GRIS

Note:

1 - PURCHASER HAS ATTENDED A COLOUR CHART APPOINTMENT AT THE DESIGN STUDIO AND HAS DECLINED ANY ADDITIONAL UPGRADES

Note:

1 - PURCHASER AWARE AND ACCEPTS THAT ANY CHANGES MADE TO UPGRADES AFTER SIGNING THIS PURCHASERS EXTRA FORM ARE SUBJECT TO A MINIMUM ADMINISTRATION FEE OF \$1,000

Note:



CONSTRUCTION SUMMARY

Forestside Estates Inc.

PURCHASER: GAURAV SHARMA

TEL:

LOT NUMBER	PHASE	HOUSE TYPE	CLOSING DATE
17	8	BLUE ELDER (38-03C) - ELEV C	17-Jul-24

Date Added: 21-Sep-23

Invoice Number: 8522

1 - BASEMENT- AMP- Install 200Amp Service to the home (See Sketch)

Note:

1 - SIDE EXTERIOR- Install the optional side door with applicable standard exterior coach light (See Sketch)

Note:

1 - SHARED BATH 2/3- Delete the builders standard tub/shower and install a shower stall for Shared bath 2/3. To include 2x2 mosaic floor, curb with white quartz top, shower pot light, and "INCOGNITO" 2 panel shower doors. (See Sketch)

Note: **Purchaser to choose colour of 2x2 mosaic at time of colour chart

**Purchaser has the option to further upgrade teh quartz colour at time of colour chart

1 - BEDROOM #4 WALK IN CLOSET- Relocate the Bdrm #4 WIC to Bedroom #3. Reconfigure the stanadrd shelf and rod in teh walk in closet to accommodate the new door location. (See Sketch)

Note: ** Purchaser has requested for Bedroom #4 to NOT have a closet. Install a full wall to replace the original WIC door from Bedrm #4 (See Sketch)

** Price included in Item #9

1 - BEDROOM #3 WALK IN CLOSET- Relocate the Bdrm #3 WIC door to the Upper Hall and Delete the standard shelf and rod. Purchasers request to create a Laundry Room on the 2nd floor in lieu of the Walk In Closet. (See Sketch)

Note: Decrease the Bedroom #3 "New" walk in closet by APPROXIMATELY 6", in order to accommodate the "New" Laundry Room (See Sketch)

** Price included in Item #9

As Per Tony

1 - LAUNDRY ROOM- Relocate the Laundry Room to 2nd Floor. Accommodate for a Side by Side Washer/Dryer, accommodate for an applicable drain and install the builders standard 13x13 Floor Tile. (See Sketch)

Note: Purchaser's request to Delete the standard Laundry Tub in its entirety.

Old Laundry Room on teh 1st floor to now be a MUD ROOM (See Sketch)

As per Tony

Priced as per Steve

1 - PURCHASER AWARE AND ACCEPTS THAT ANY CHANGES MADE TO UPGRADES AFTER SIGNING THIS PURCHASERS EXTRA FORM ARE SUBJECT TO A MINIMUM ADMINISTRATION FEE OF \$1,000

Note:

1 - PURCHASER HAS ATTENDED A STRUCTURAL APPOINTMENT AT THE DESIGN STUDIO AND HAS DECLINED ANY ADDITIONAL UPGRADES

Note:

1 - BONUS PACKAGE-PURCHASER TO RECEIVE \$20,000 (INCLUSIVE OF TAXES) WORTH OF UPGRADES AT THE DESIGN STUDIO AT TIME OF COLOUR CHART

Note:

Date Added: 01-Jun-23

Invoice Number: 8485

1 - BASEMENT- Purchaser has declined the extension 9'-0" basement ceiling height

Note:

1 - PURCHASER AWARE AND ACCEPTS THAT ANY CHANGES MADE TO UPGRADES AFTER SIGNING THIS PURCHASERS EXTRA FORM ARE SUBJECT TO A MINIMUM ADMINISTRATION FEE OF \$1,000.

Note:

This Document is Extremely Time Sensitive - Printed 30 Jan 24 at 16:11

* INTERIOR COLOUR SCHEME *

 Purchaser GAURAV SHARMA	Decor Consultant Laura Di Pede	Model and Elevation BLUE ELDER (38-03C) - ELEV C	Telephone Res. / Bus /	Project Forestside Estates Inc.	Closing Date 17/07/2024	Property 17
------------------------------------------------------------------------------------------------------------------	------------------------------------------	------------------------------------------------------------	----------------------------------	-------------------------------------------	-----------------------------------	-----------------------

Page 1 of 3

	Flooring	Wall Tile	Plumbing	
	Description	Main Accent/Insert Border / Listello Pattern		
Primary Ensuite	18X18 LIVORNO GRIS (UPGD)	STD-8X10 Uniwal White Glossy NO	NO	WHITE
Shared Bath #1	18X18 LIVORNO GRIS (UPGD)	STD- 8X10 MALENA ICE NO	NO	WHITE
Shared Bath #2	18X18 LIVORNO GRIS (UPGD)	STD- 8X10 MALENA ICE NO	NO	WHITE
Powder Room	18X18 LIVORNO GRIS (STD)	NO NO	NO	WHITE
Kitchen/Dinette	18X18 LIVORNO GRIS (STD)	NO NO	NO	STD
Laundry (2ND FLOOR)	18X18 LIVORNO GRIS (UPGD)	NO NO	NO	STD
MUD ROOM	18X18 LIVORNO GRIS (STD)			
Foyer	18X18 LIVORNO GRIS (STD)			
Main Hall	Vintage White Oak 5"x3/4" "Atlantis"WB (Upgd)			
Family Room	Vintage White Oak 5"x3/4" "Atlantis"WB (Upgd)			
Living Room	Vintage White Oak 5"x3/4" "Atlantis"WB (Upgd)			
Dining Room	Vintage White Oak 5"x3/4" "Atlantis"WB (Upgd)			
Den	Vintage White Oak 5"x3/4" "Atlantis"WB (Upgd)			
Upper Hall	Vintage White Oak 5"x3/4" "Atlantis"WB (Upgd)			
Master Bedroom	(STD) 40 OZ OPENING NIGHT # 20			
Bedroom 2	(STD) 40 OZ OPENING NIGHT # 20			
Bedroom 3	(STD) 40 OZ OPENING NIGHT # 20			
Bedroom 4	(STD) 40 OZ OPENING NIGHT # 20			
Bedroom 5	(STD) 40 OZ OPENING NIGHT # 20			

Railings and Stairs		Cornice Moulding / Medalion	
Railings	STD- Vintage Red Oak "Atlantis" (W/O Stain)	Landing - Upper	5" Atlantis Vintage W/O W/B (upgd)
Pickets	STD- Steel Plain Flat Black	Landing - Lower	18x18 LIVORNO GRIS (STD)
Posts	STD- Vintage Red Oak "Atlantis" (W/O Stain)	Ledge - Upper	N/A
Stringers	STD- Vintage Red Oak "Atlantis" (W/O Stain)	Ledge - Lower	N/A
Treads	STD- Vintage Red Oak "Atlantis" (W/O Stain)		
Risers	STD- Vintage Red Oak "Atlantis" (W/O Stain)		
Runner	N/A		

Trim	
Baseboard & Casing	UPGD-SEE NOTES
Knobs	STD- LEVER
Front Door Glass	STANDARD
Hinges	STANDARD
Interior Doors	STD- CARRARA SMOOTH
Grip Set	STANDARD

Notes
 PRIMARY ENSUITE- 2X2 WHITE MOSAIC SHOWER FLOOR WITH 6" WHITE QUARTZ TOP** **BASEBAORD/CASING- INSTALL MODERN PACKAGE 2 3/4" STEP BEVEL CASING WITH 4" STEP BEVEL BASEBOARD, FOR MAIN AND 2ND FLOOR **STAIN STAIRCASE- RED OAK STAIRCASE WITH "ATLANTIS" WHITE OAK STAIN**

Page 1 of 3

Consultant: 
 Laura Di Pede

Purchaser: 
 Gaurav Sharma

Vendor: 
 Forestside Estates Inc.

* INTERIOR COLOUR SCHEME *

	Purchaser GAURAV SHARMA	Decor Consultant Laura Di Pede	Model and Elevation BLUE ELDER (38-03C) - ELEV C	Telephone Res. / Bus /	Project Forestside Estates Inc.	Closing Date 17/07/2024	Property 17
--------------------------------------------------------------------------------	-----------------------------------	------------------------------------------	------------------------------------------------------------	----------------------------------	-------------------------------------------	-----------------------------------	-----------------------

Page 2 of 3

- Primary Ensuite
- Shared Bath #1
- Shared Bath #2
- Powder Room
- Kitchen/Dinette
- Laundry
- MUD ROOM
- Foyer
- Main Hall
- Family Room
- Living Room
- Dining Room
- Den
- Upper Hall
- Master Bedroom
- Bedroom 2
- Bedroom 3
- Bedroom 4
- Bedroom 5

Interior Paint	
Description	
STD- SILVER BIRCH	
STD- SILVER BIRCH	
STD- SILVER BIRCH	
STD- SILVER BIRCH	
STD- SILVER BIRCH	
STD- SILVER BIRCH	
STD- SILVER BIRCH	
STD- SILVER BIRCH	
STD- SILVER BIRCH	
STD- SILVER BIRCH	
STD- SILVER BIRCH	
STD- SILVER BIRCH	
STD- SILVER BIRCH	
STD- SILVER BIRCH	
STD- SILVER BIRCH	
STD- SILVER BIRCH	
STD- SILVER BIRCH	
STD- SILVER BIRCH	

Cabinet				
Style	Countertop	Counter Edge	Handle / Knob	
STD- EURO MELAMINE FIRST CLASS L583 (KARISMA)	STD-Calcutta Marble 4925K-07	STD	930396BSN	
STD- EURO MELAMINE FIRST CLASS L583 (KARISMA)	STD-Calcutta Marble 4925K-07	STD	930396BSN	
STD- EURO MELAMINE FIRST CLASS L583 (KARISMA)	STD-Calcutta Marble 4925K-07	STD	930396BSN	
STD- EURO MELAMINE FIRST CLASS L583 (KARISMA)	STD-Calcutta Marble 4925K-07	STD	930396BSN	
STD-New York Thermofoil White / STD-Euro Melamine Fashionista L582 (Island/Fridge/Pantry)	STD- Emmerstone MAPLE WHITE	L* Upgd Edge	Do Not Install	
STD- EURO WHITE	STD- WHITE LAMINATE	STD	930396BSN	

Appliance Opening/Dimension

Fridge Size Range

Built-Ins Microwave

Hood Fan Exhaust Opening 6" 8"

Dishwasher Cabinet

Fireplace

Fireplace <input checked="" type="checkbox"/> FAMILY ROOM	Fireplace <input type="text" value="N/A"/>
Location Flooring <input 4\""="" type="text" value="HWD 5\" x31=""/>	Location Flooring <input type="text" value="N/A"/>
Style <input checked="" type="checkbox"/> VILLA NOVA	Style <input type="text" value="N/A"/>
Finish <input checked="" type="checkbox"/> STONE	Finish <input type="text" value="N/A"/>
Marble <input type="text" value="N/A"/>	Marble <input type="text" value="N/A"/>
Hearth <input type="text" value="NO"/>	Hearth <input type="text" value="N/A"/>

Notes

**KITCHEN: TWO TONE KICTHEN- UPPERS/LOWERS- NEW YORK THERMOFOIL WHITE
 **KITCHEN: ISLAND/ FRIDGE & PANTRY- EURO MELAMINE FASHIONISTA L582 (KARISMA)
 **DO NOT INSTALL/ SUPPLY/ CREDIT/ OR DRILL HOLES FOR KITCHEN CABINET, THROUGHOUT

Page 2 of 3

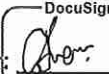
Decor Consultant:  Purchaser: 

Laura Di Pede Gaurav Sharma

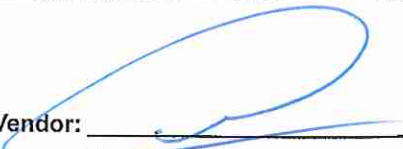
Vendor: 

Forestside Estates Inc.



(C) cable (Cable x2)
 (T) Telephone (x2)

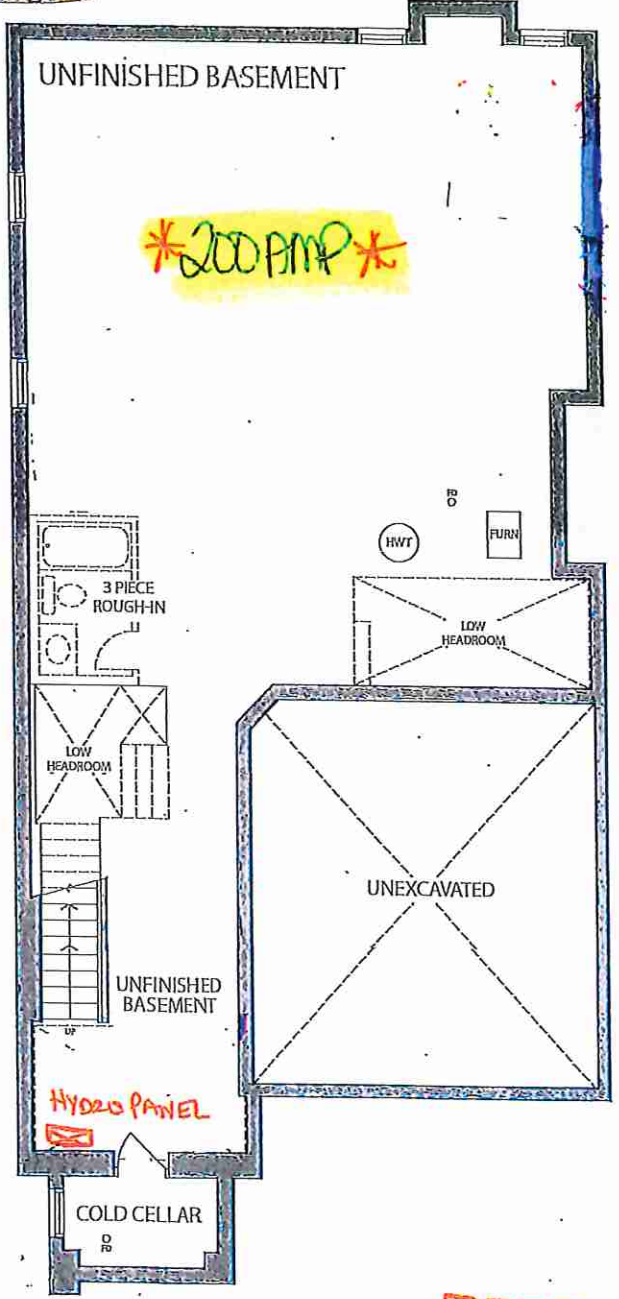

BASEMENT ELEV.

RECEIVED
 08/23/33

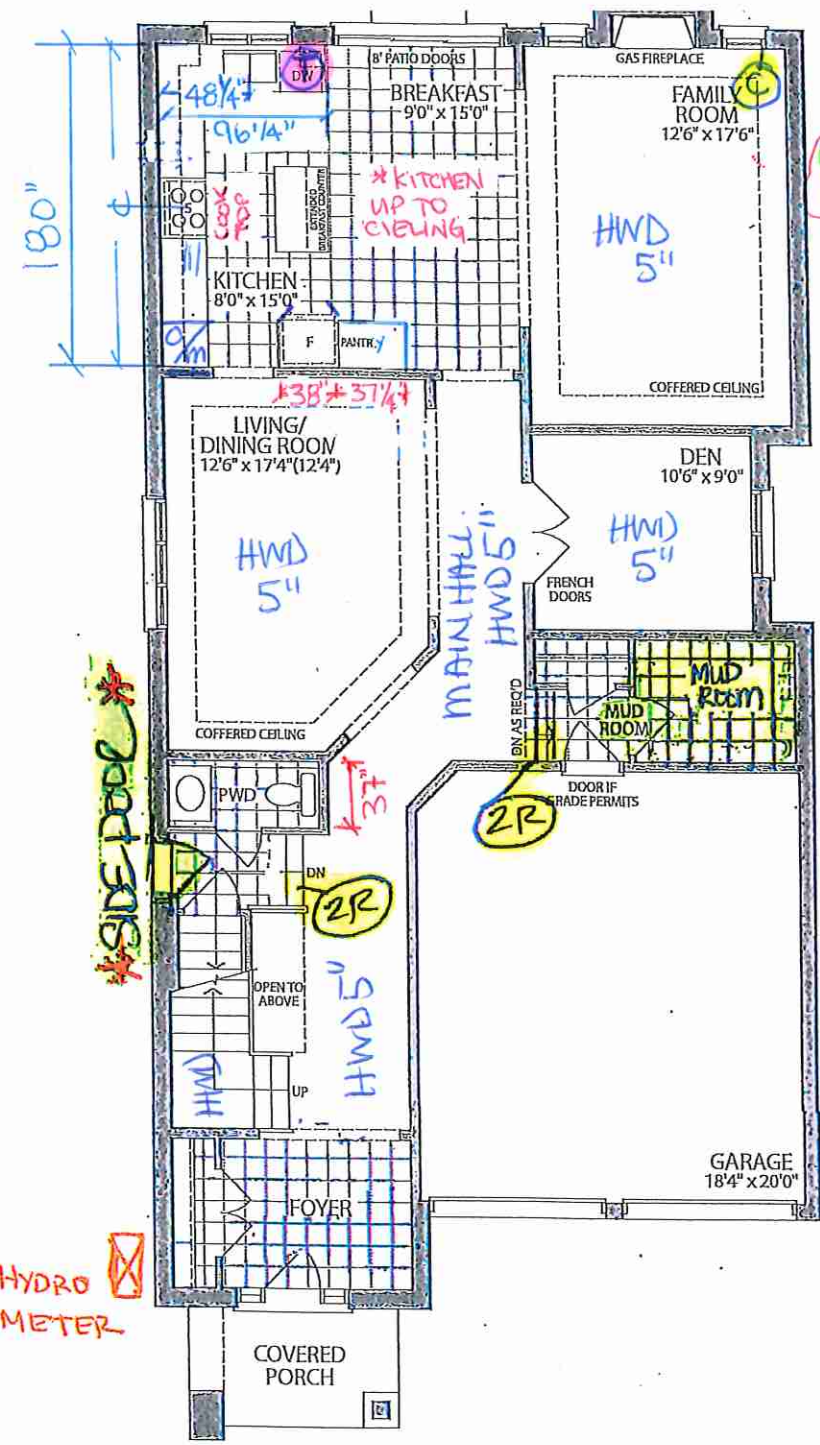

GROUND FLOOR ELEV. C

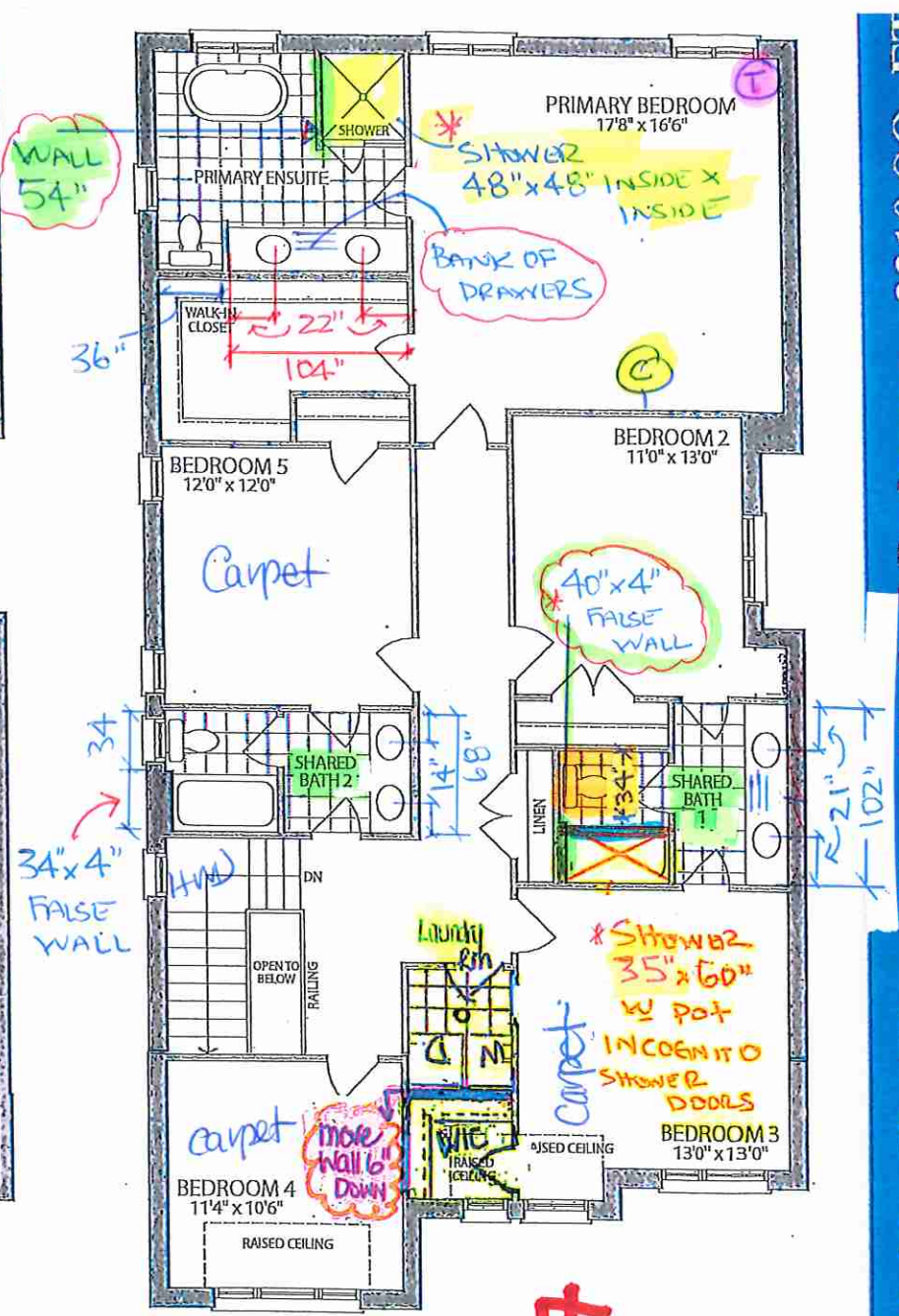

SECOND FLOOR, ELEV. C

Lot #17

Materials, specifications and floor plans are subject to change without notice. All renderings are artist's concept. All floor plans are approximate dimensions. Actual usable floor space may vary from the stated floor area. E.&O.E.

LOT 17 . 38-03 . The Blue Elder . El. C . 5 Bedroom . 3210 SQ. FT

Villa

KITCHENS & FINE CABINETS LTD

8111 Jane St. Unit 10
 Concord, Ontario L4K 4L7
 Tel. (905) 669-7028
 Fax. (905) 669-7903
 email: designstudio@villakitchens.ca
 www.villakitchens.ca

CLIENT: ROYAL PINE
 PROJECT: FORESTSIDE PH 8
 ADDRESS: RP-FS(8)-LOT 17
 MODEL: 38-03--ELEV A B C

KITCHEN

PERIMETER
 UPPERS & BASES & OVEN CAB
 DOOR STYLE: NEW YORK
 PROFILE: N/A
 MATERIAL: THERMOFOIL
 FINISH: WHITE
 FRIDGE WALL & ISLAND
 DOOR STYLE: EURO
 PROFILE: N/A
 MATERIAL: MELAMINE
 FINISH: FASHIONISTA L582
 INTERIORS: WHITE
 CROWN MOLD:
 THERMOFOIL SM CM
 2 1/4"H EURO CM
 PAN MOLD: SQUARE PAN
 LIGHT VALANCE: N/A
 INT HW: STANDARD
 HW:
 COUNTERTOP

DRAWN BY: ELISA
 DATE: JULY 6, 2023
 REVISION: JAN 16, 2024
 SCALE:
 PAGE: 1 OF 8

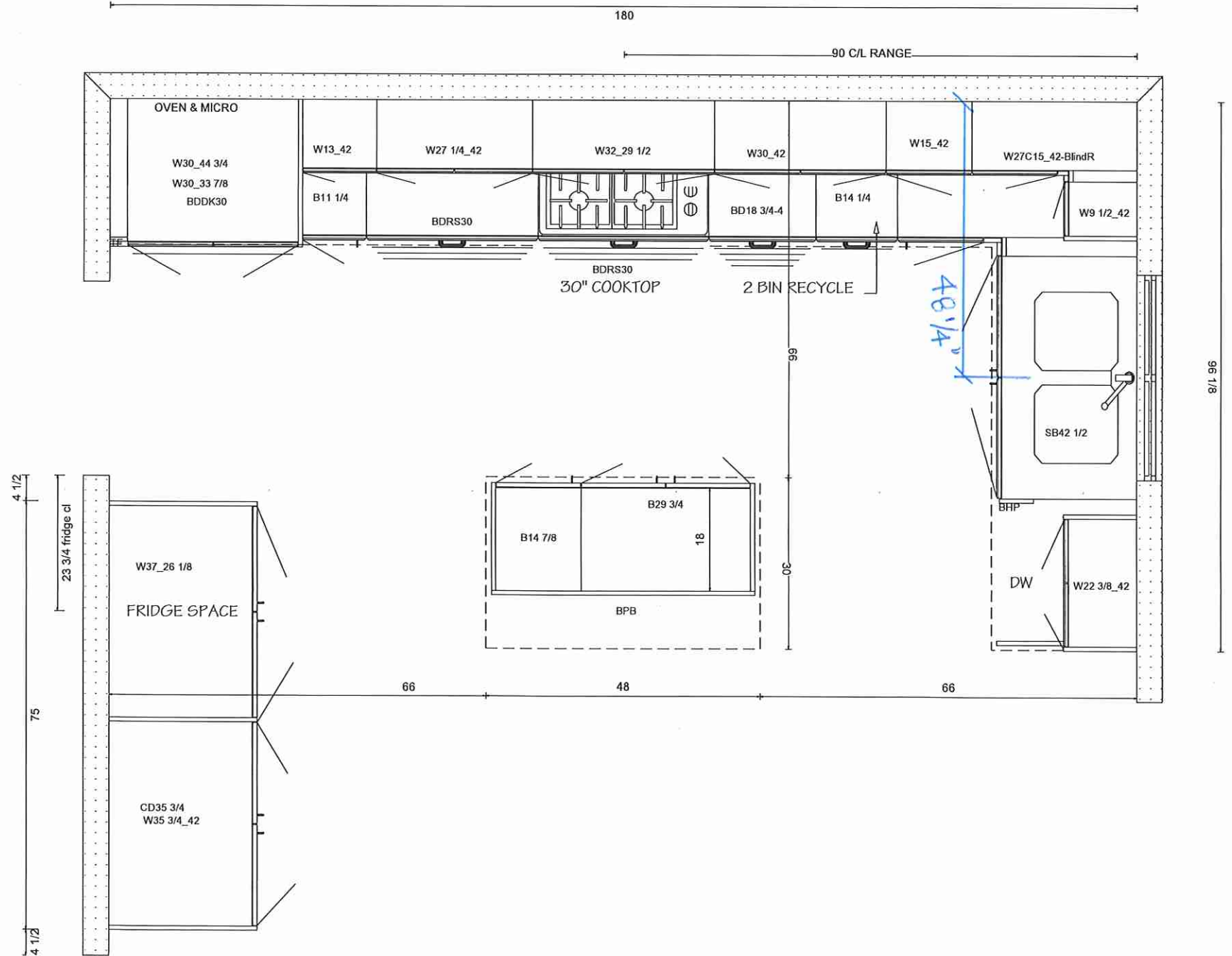

Villa

KITCHENS & FINE CABINETS LTD

8111 Jane St. Unit 10
Concord, Ontario L4K 4L7
Tel. (905) 669-7028
Fax. (905) 669-7903
email: designstudio@villakitchens.ca
www.villakitchens.ca

CLIENT: ROYAL PINE
PROJECT: FORESTSIDE PH 8
ADDRESS: RP-FS(8)-LOT 17
MODEL: 38-03--ELEV A B C

SINK WALL
PERIMETER
OVEN CAB, UPPERS & BASES
DOOR STYLE: NEW YORK
PROFILE: N/A
MATERIAL: THERMOFOIL
FINISH: WHITE
FRIDGE WALL & ISLAND
DOOR STYLE: EURO
PROFILE: N/A
MATERIAL: MELAMINE
FINISH: FASHIONISTA L582
INTERIORS: WHITE
CROWN MOLD:
THERMOFOIL SM CM
2 1/4"H EURO CM
PAN MOLD: SQUARE PAN
LIGHT VALANCE: N/A
INT HW: STANDARD
HW:
COUNTERTOP

DRAWN BY: ELISA
DATE: JULY 6, 2023
REVISION: JAN 16, 2024
SCALE:
PAGE: 4 OF 8

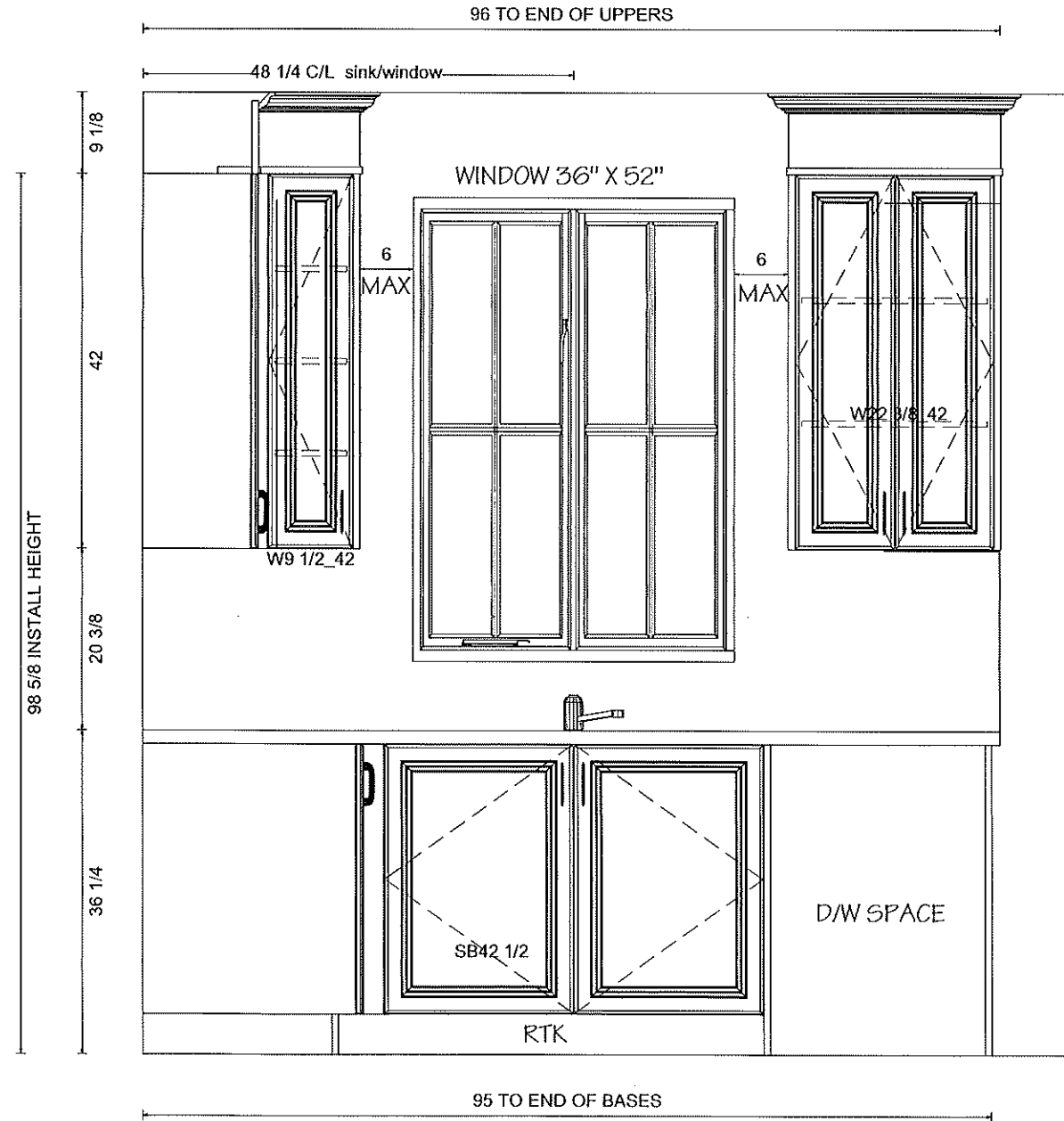

Villa

KITCHENS & FINE CABINETS LTD

8111 Jane St. Unit 10
Concord, Ontario L4K 4L7
Tel. (905) 669-7028
Fax. (905) 669-7903
email: designstudio@villakitchens.ca
www.villakitchens.ca

CLIENT: ROYAL PINE
PROJECT: FORESTSIDE PH 8
ADDRESS: RP-FS(8)-LOT 17
MODEL: 38-03--ELEV A B C

ISLAND

PERIMETER
OVEN CAB, UPPERS & BASES
DOOR STYLE: NEW YORK
PROFILE: N/A
MATERIAL: THERMOFOIL
FINISH: WHITE
FRIDGE WALL & ISLAND
DOOR STYLE: EURO
PROFILE: N/A
MATERIAL: MELAMINE
FINISH: FASHIONISTA L582
INTERIORS: WHITE
CROWN MOLD:
THERMOFOIL SM CM
2 1/4" H EURO CM
PAN MOLD: SQUARE PAN
LIGHT VALANCE: N/A
INT HW: STANDARD
HW:
COUNTERTOP

DRAWN BY: ELISA

DATE: JULY 6, 2023

REVISION: JAN 16, 2024

SCALE:

PAGE: 5 OF 8

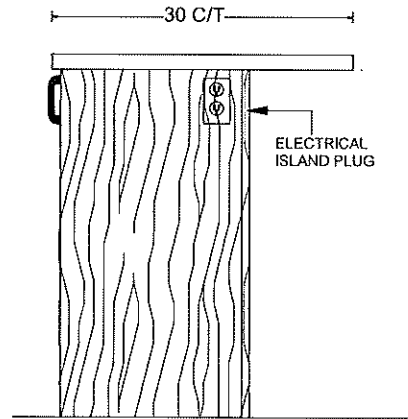
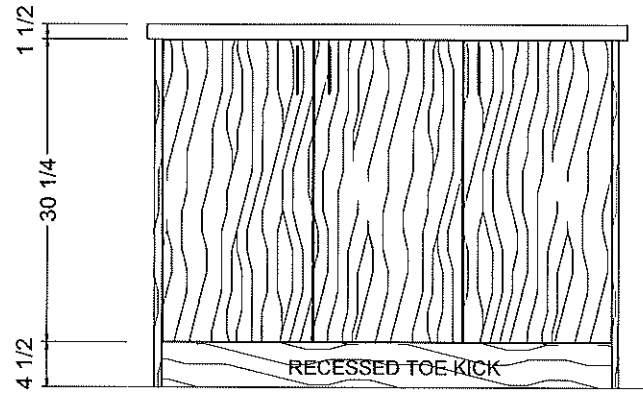

FASHIONISTA MELAMINE

OUTLET LOCATION ON ISLAND TBD
FOR THE CLIENT PRIOR PRODUCTION

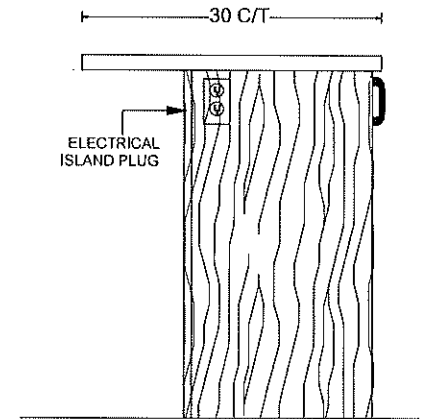
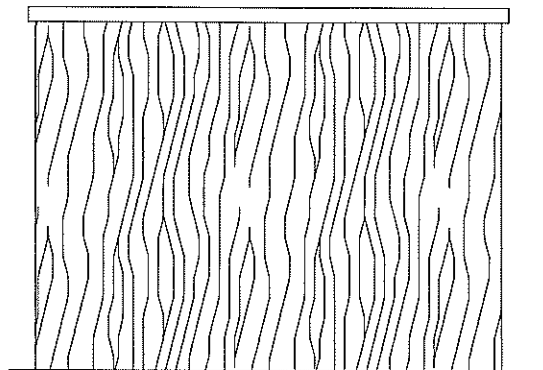

Villa

KITCHENS & FINE CABINETS LTD

8111 Jane St. Unit 10
 Concord, Ontario L4K 4L7
 Tel. (905) 669-7028
 Fax. (905) 669-7903
 email: designstudio@villakitchens.ca
 www.villakitchens.ca

CLIENT: ROYAL PINE
 PROJECT: FORESTSIDE PH 8
 ADDRESS: RP-FS(8)-LOT 17
 MODEL: 38-03--ELEV A B C

RANGE WALL
 PERIMETER
 OVEN CAB, UPPERS & BASES
 DOOR STYLE: NEW YORK
 PROFILE: N/A
 MATERIAL: THERMOFOIL
 FINISH: WHITE
 FRIDGE WALL & ISLAND
 DOOR STYLE: EURO
 PROFILE: N/A
 MATERIAL: MELAMINE
 FINISH: FASHIONISTA L582
 INTERIORS: WHITE
 CROWN MOLD:
 THERMOFOIL SM CM
 2 1/4" H EURO CM
 PAN MOLD: SQUARE PAN
 LIGHT VALANCE: N/A
 INT HW: STANDARD
 HW:
 COUNTERTOP

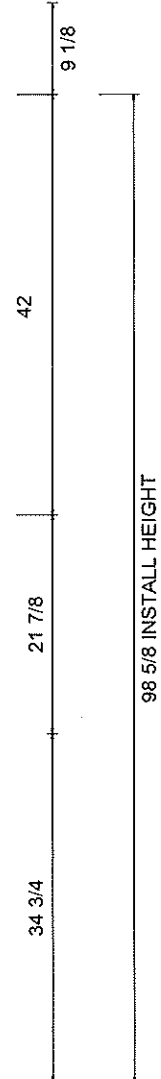
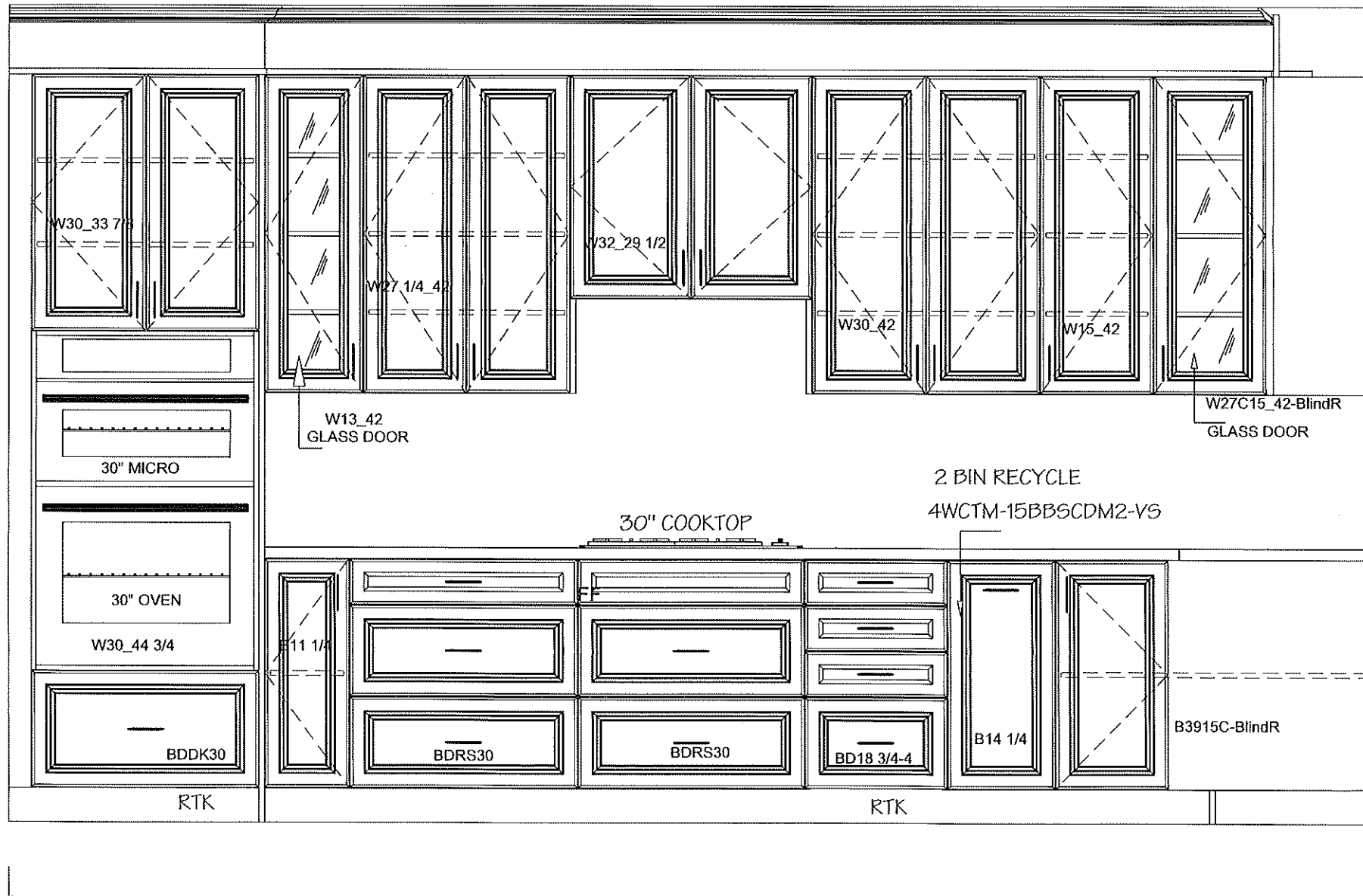

THERMOFOIL
 WHITE

DRAWN BY: ELISA
 DATE: JULY 6, 2023
 REVISION: JAN 16, 2024
 SCALE:
 PAGE: 3 OF 8

180

RTK

RTK

Villa

KITCHENS & FINE CABINETS LTD

8111 Jane St. Unit 10
Concord, Ontario L4K 4L7
Tel. (905) 669-7028
Fax. (905) 669-7903
email: designstudio@villakitchens.ca
www.villakitchens.ca

CLIENT: ROYAL PINE
PROJECT: FORESTSIDE PH 8
ADDRESS: RP-FS(8)-LOT 17
MODEL: 38-03--ELEV A B C

FRIDGE WALL

PERIMETER
OVEN CAB, UPPERS & BASES
DOOR STYLE: NEW YORK
PROFILE: N/A
MATERIAL: THERMOFOIL
FINISH: WHITE
FRIDGE WALL & ISLAND
DOOR STYLE: EURO
PROFILE: N/A
MATERIAL: MELAMINE
FINISH: FASHIONISTA L582
INTERIORS: WHITE
CROWN MOLD:
THERMOFOIL SM CM
2 1/4" H EURO CM
PAN MOLD: SQUARE PAN
LIGHT VALANCE: N/A
INT HW: STANDARD
HW:
COUNTERTOP

DRAWN BY: ELISA

DATE: JULY 6, 2023

REVISION: JAN 16, 2024

SCALE:

PAGE: 2 OF 8

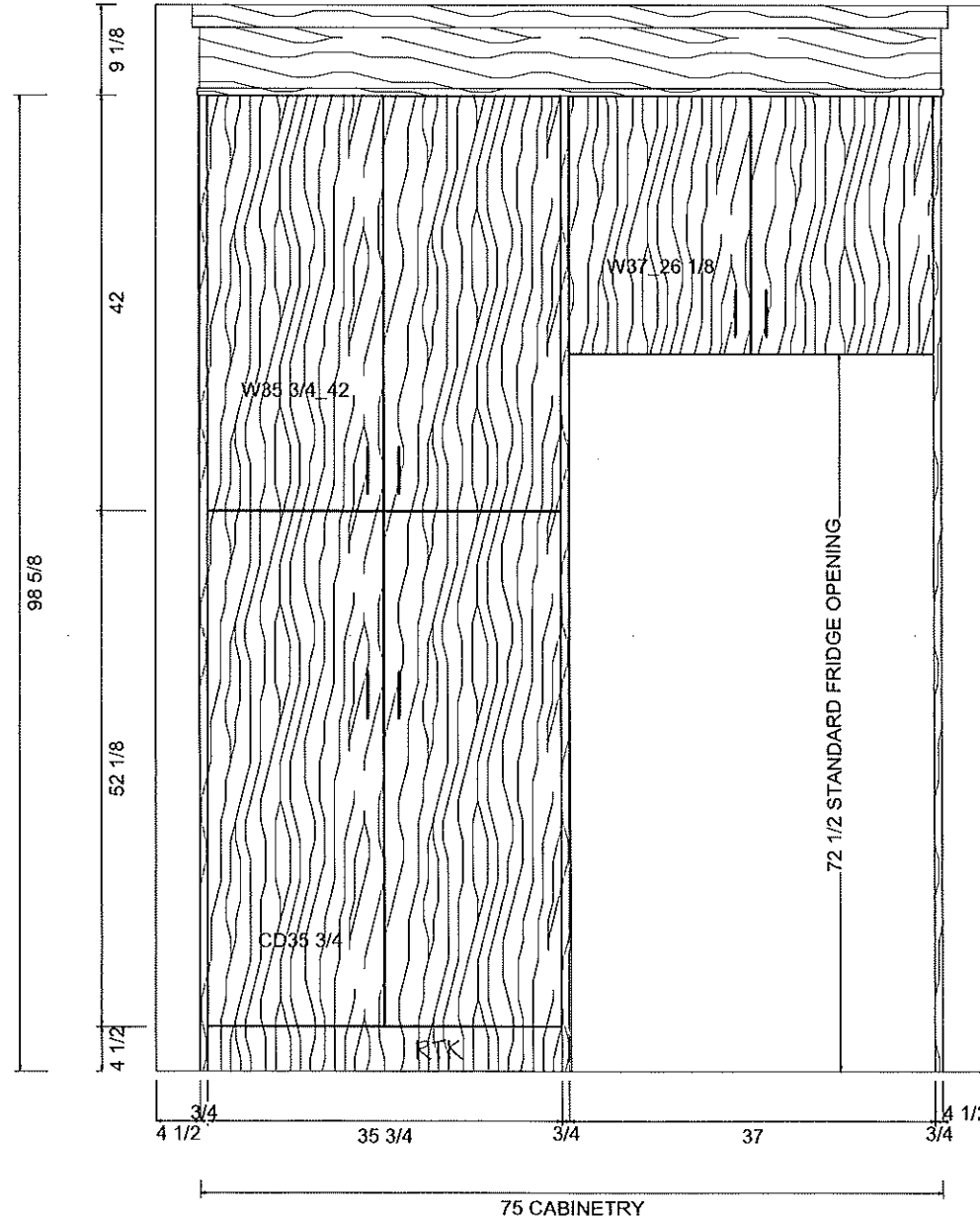

FASHIONISTA L582

Villa

KITCHENS & FINE CABINETS LTD

8111 Jane St. Unit 10
Concord, Ontario L4K 4L7
Tel. (905) 669- 7028
Fax. (905) 669 - 7903
email: designstudio@villakitchens.ca
www.villakitchens.ca

CLIENT: ROYAL PINE
PROJECT: FORESTSIDE PH 8
ADDRESS: RP-FS(8)-LOT 17
MODEL: 38-03--ELEV A B C

VANITIES

DRAWN BY: ELISA
DATE: JULY 6, 2023
REVISION: JAN 16, 2024
SCALE:
PAGE: 6 OF 8

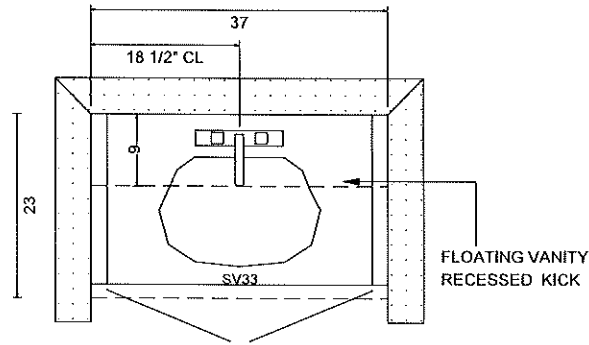

POWDER ROOM

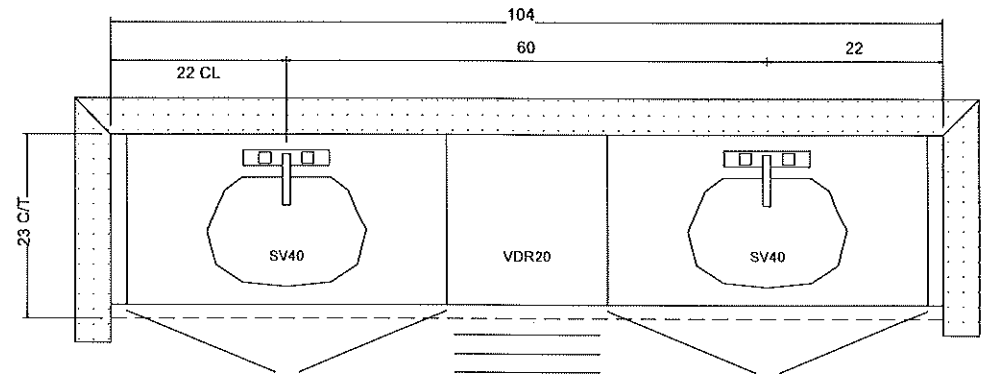

PRIMARY ENSUITE

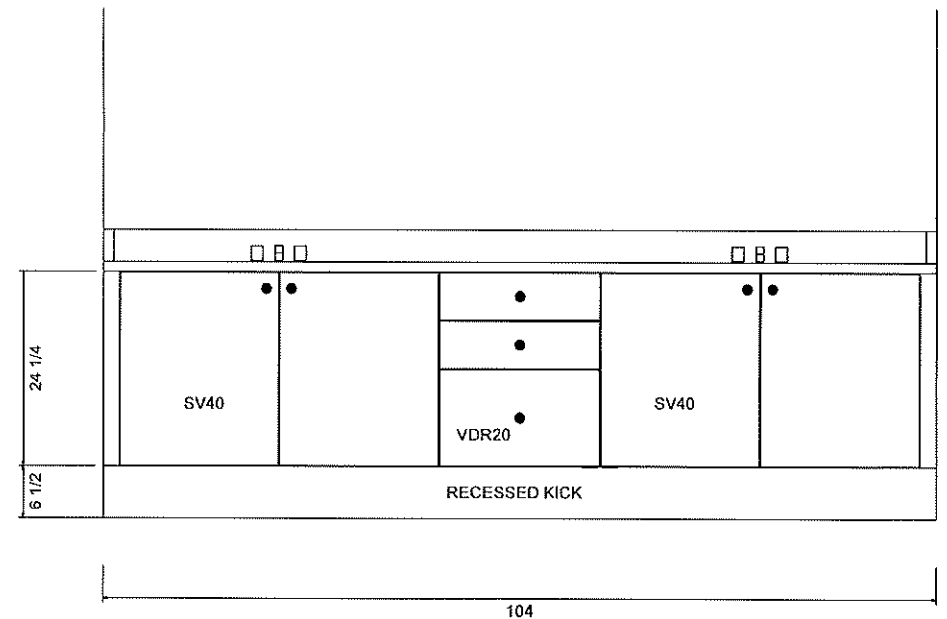
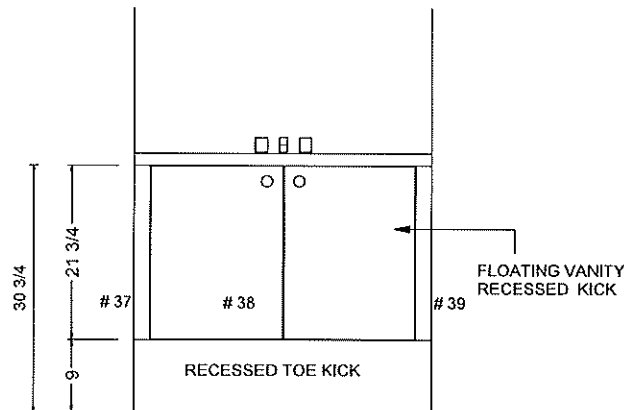

Villa

KITCHENS & FINE CABINETRY LTD

8111 Jane St. Unit 10
 Concord, Ontario L4K 4L7
 Tel. (905) 669-7028
 Fax. (905) 669-7903
 email: designstudio@villakitchens.ca
 www.villakitchens.ca

CLIENT: ROYAL PINE
 PROJECT: FORESTSIDE PH 8
 ADDRESS: RP-FS(8)-LOT 17
 MODEL: 38-03--ELEV A B C

VANITIES

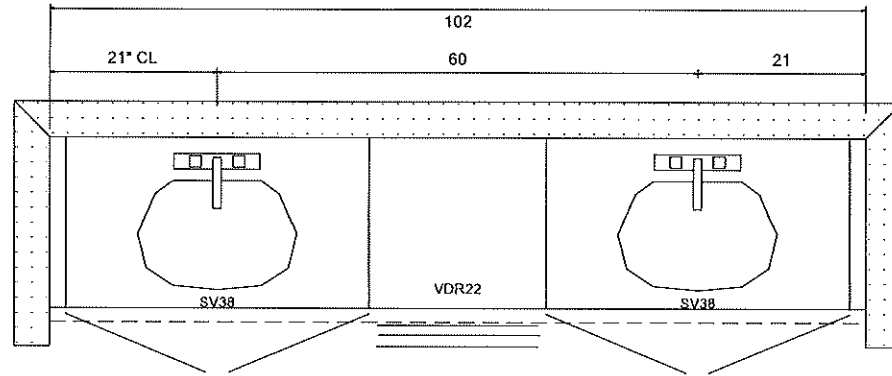

SHARED BATH 1 (BEDROOM 2 & 3)

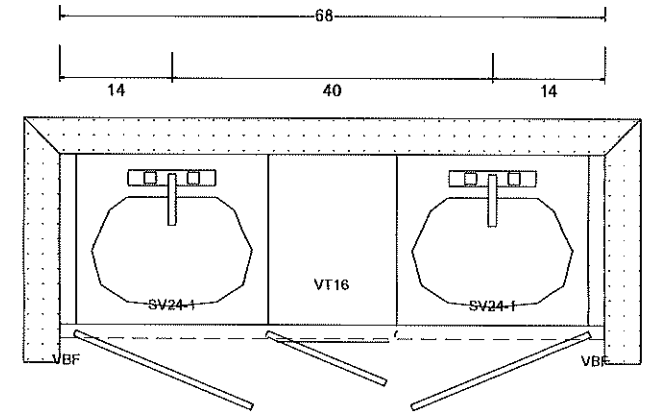
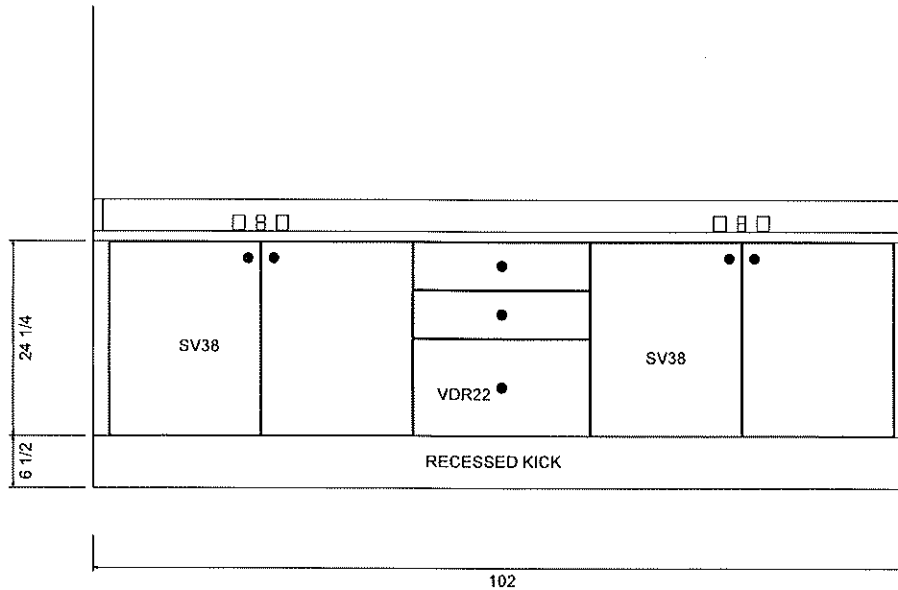

SHARED BATH 2 (BEDROOM 4 & 5)

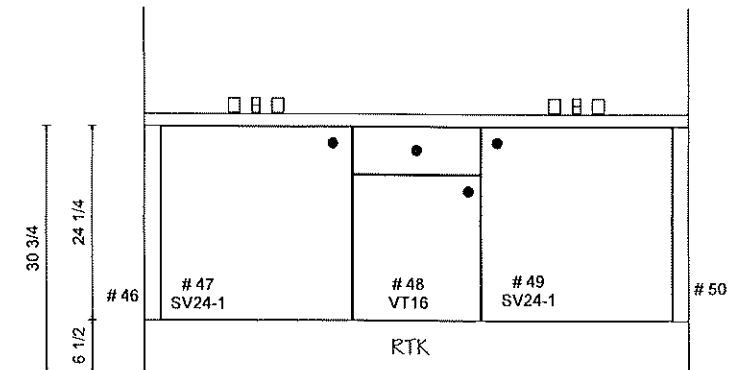

DRAWN BY: ELISA
 DATE: JULY 6, 2023
 REVISION: JAN 16, 2024
 SCALE:
 PAGE: 7 OF 8

Countertop Edges

LOT 17

CONNOLLY Marble & Granite Ltd.

EDGE
DETAILS

004

~~A.~~



~~STRAIGHT EDGE
(STANDARD - 3/4")~~

I.

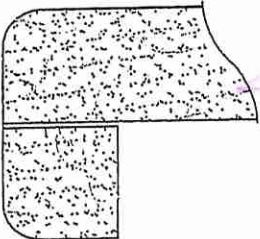

DOUBLE TOP "D" EDGE
(STANDARD - 1 1/2")

Kitchen

~~M.~~

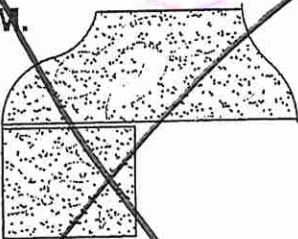

~~OGEE - SQUARE EDGE
(MED./HIGH - 1 1/2")~~

EDGING UP-GRADE OPTIONS