



Site File Copy

STRUCTURAL

CONSTRUCTION SUMMARY

Forestside Estates Inc. Ph. 8

PURCHASERS: JEYAKUMAR RASLINGAM and SUBAJINI JEYAKUMAR

TEL:

LOT NUMBER	PHASE	HOUSE TYPE	CLOSING DATE
24	8	SILVER POPLAR (40-02A) - ELEV A	16-Jul-24

Offer	BONUS PACKAGE -PURCHASER TO RECEIVE \$20,000 (INCLUSIVE OF TAXES) WORTH OF UPGRADES AT DECOR CENTRE AT TIME OF COLOUR CHART
Worksheet	Note:

Date Added: 05-Sep-23

Invoice Number: 8529

1 - MAIN FLOOR - Install EXTENDED HEIGHT 10'-0" CEILINGS (Includes Extended Height Archways & 8 Foot Standard Doors) (See Sketch) Note:
1 - SECOND FLOOR - Install EXTENDED HEIGHT 9'-0" CEILINGS **Includes 8'-0" Interior Doors** (Standard Style as per Vendors Sample) (See Sketch) Note:
1 - FRONT EXTERIOR - FRONT DOORS - Install EXTENDED HEIGHT DOUBLE FRONT DOORS (Delete Transom Window Above) at front entrance. (See Sketch) Note:
1 - SIDE EXTERIOR - Install OPTIONAL SIDE DOOR ENTRANCE (Includes Applicable Exterior Coach Light) **If Grade Permits** (See Sketch) Note:
1 - BASEMENT - Install 200 AMP Service in lieu of builders standard 100 Amp (See Sketch) Note:
1 - BONUS PACKAGE - PURCHASER HAS APPLIED \$20,000.00 (Includes Taxes) WORTH OF UPGRADE PROMOTIONAL PACKAGE TOWARDS THE PURCHASE OF STRUCTURAL UPGRADES COMPLETED AT THE DECOR CENTRE Note:
1 - PURCHASER HAS ATTENDED A STRUCTURAL APPOINTMENT AT THE DESIGN STUDIO AND HAS DECLINED ANY ADDITIONAL UPGRADES. Purchaser accepts & acknowledges that there will be no further structural changes/additions/deletions to be made upon signing on AUGUST 30,2023 Note:
1 - PURCHASER AWARE AND ACCEPTS THAT ANY CHANGES MADE TO UPGRADES AFTER SIGNING THIS PURCHASERS EXTRA FORM ARE SUBJECT TO A MINIMUM ADMINISTRATION FEE OF \$1,000 Note:

Date Added:

Invoice Number: 8491

1 - BASEMENT - Purchaser has declined extending basement ceiling height 9'-0" Note:
1 - PURCHASER AWARE AND ACCEPTS THAT ANY CHANGES MADE TO UPGRADES AFTER SIGNING THIS PURCHASERS EXTRA FORM ARE SUBJECT TO A MINIMUM ADMINISTRATION FEE OF \$1,000 Note:

This Document is Extremely Time Sensitive - Printed 5 Sep 23 at 16:24

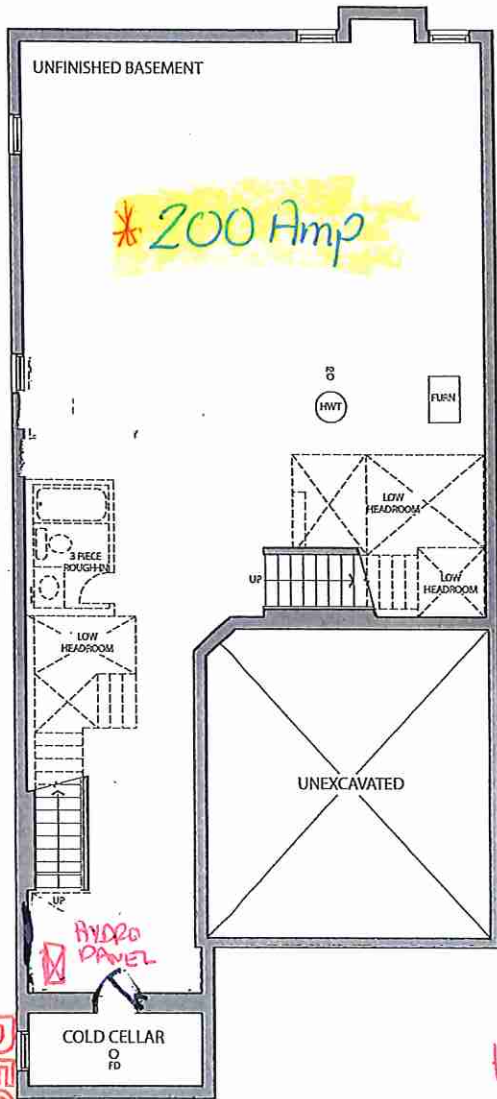

BASEMENT ELEV. A

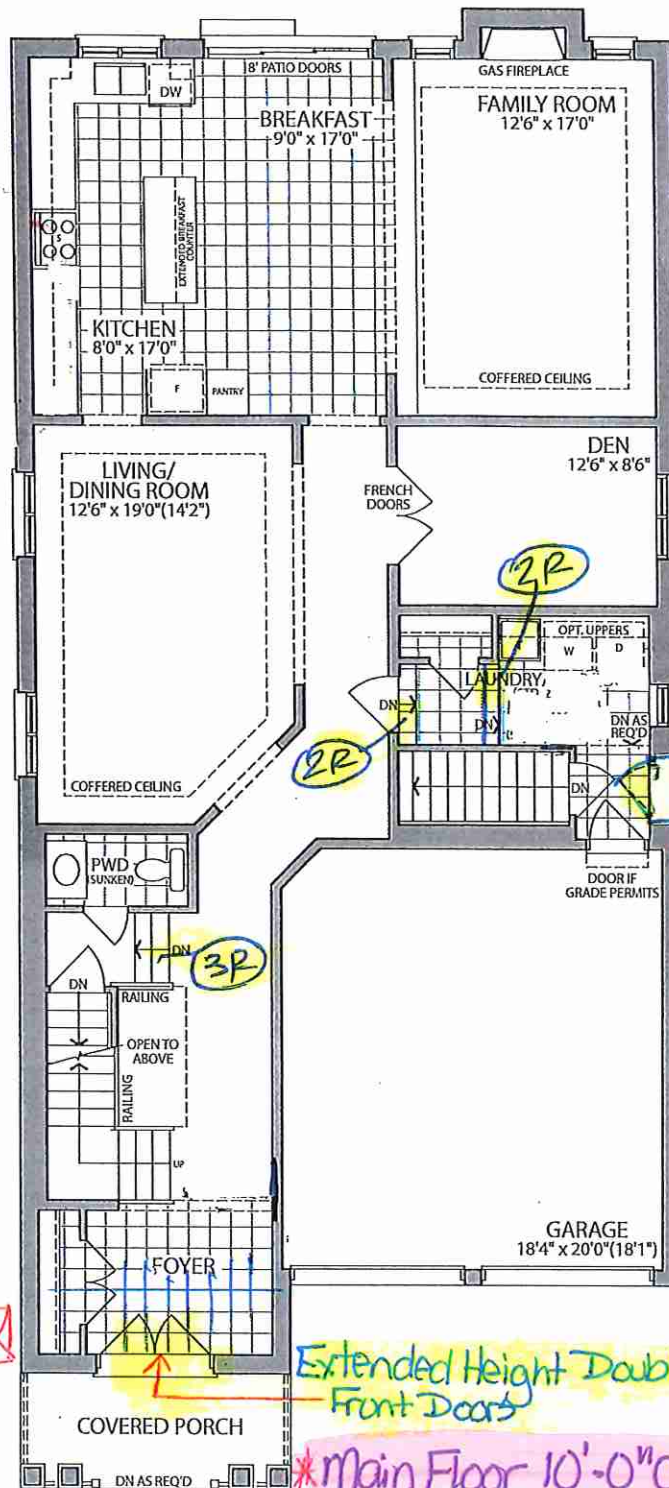

GROUND FLOOR ELEV. A

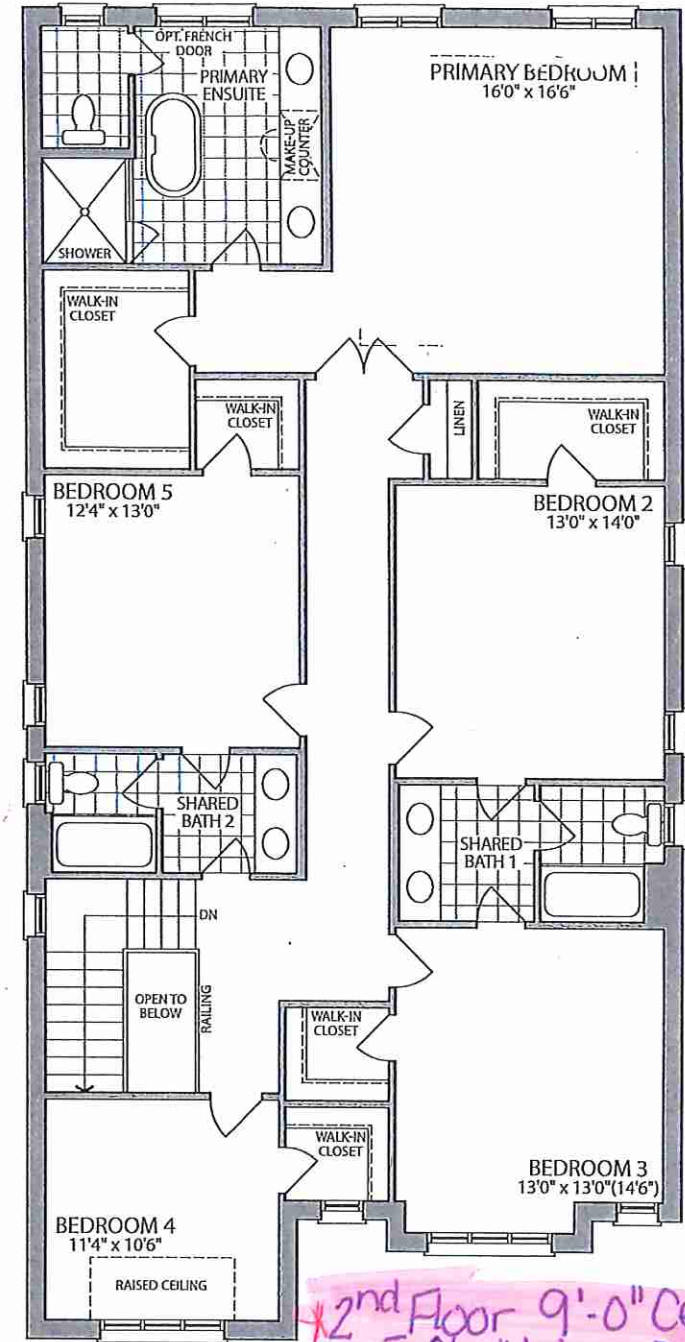

SECOND FLOOR ELEV. A

Specifications and floor plans are subject to change without notice. All renderings are artist's concept. Plans are approximate dimensions. Actual usable floor space may vary from the stated floor area. E.&O.E.

LOT 24.40-02 · Silver Poplar · El. A .5 Bedroom .3495 SQ. FT.