



SITE FILE COPY

STRUCTURAL

CONSTRUCTION SUMMARY

Forestside Estates Inc. Ph-8

PURCHASER: JASWANT SINGH PUREWAL

TEL:

| LOT NUMBER | PHASE | HOUSE TYPE | CLOSING DATE |
|------------|-------|------------------------------|--------------|
| 13 | 8 | BLUE ELDER (38-03A) - ELEV C | 13-Jun-24 |

| | |
|-----------|---|
| Offer | BONUS PACKAGE -PURCHASER TO RECEIVE \$20,000 (INCLUSIVE OF TAXES) WORTH OF UPGRADES AT DECOR CENTRE AT TIME OF COLOUR CHART |
| Worksheet | Note: |

Date Added: 16-Aug-23 Invoice Number: 8513

| |
|---|
| 1 - SIDEDOOR - Install the optional side door, Includes applicable standard coach light (See Sketch) Note: |
| 1 - PURCHASER AWARE AND ACCEPTS THAT ANY CHANGES MADE TO UPGRADES AFTER SIGNING THIS PURCHASERS EXTRA FORM ARE SUBJECT TO A MINIMUM ADMINISTRATION FEE OF \$1,000 Note: |
| 1 - BONUS PACKAGE-PURCHASER TO RECEIVE \$20,000 (INCLUSIVE OF TAXES) WORTH OF UPGRADES AT THE DESIGN STUDIO AT TIME OF COLOUR CHART. PURCHASER HAS A REMAINING \$12,316 (INCLUSIVE OF TAXES)TO BE USED AT TIME OF COLOUR CHART Note: |

Date Added: 28-Jun-23 Invoice Number: 8483

| |
|--|
| 1 - BASEMENT- Purchaser has declined the extended 9'-0" basement ceiling height. Note: |
| 1 - PURCHASER AWARE AND ACCEPTS THAT ANY CHANGES MADE TO UPGRADES AFTER SIGNING THIS PURCHASERS EXTRA FORM ARE SUBJECT TO A MINIMUM ADMINISTRATION FEE OF \$1,000 Note: |

This Document is Extremely Time Sensitive - Printed 5 Sep 23 at 10:17

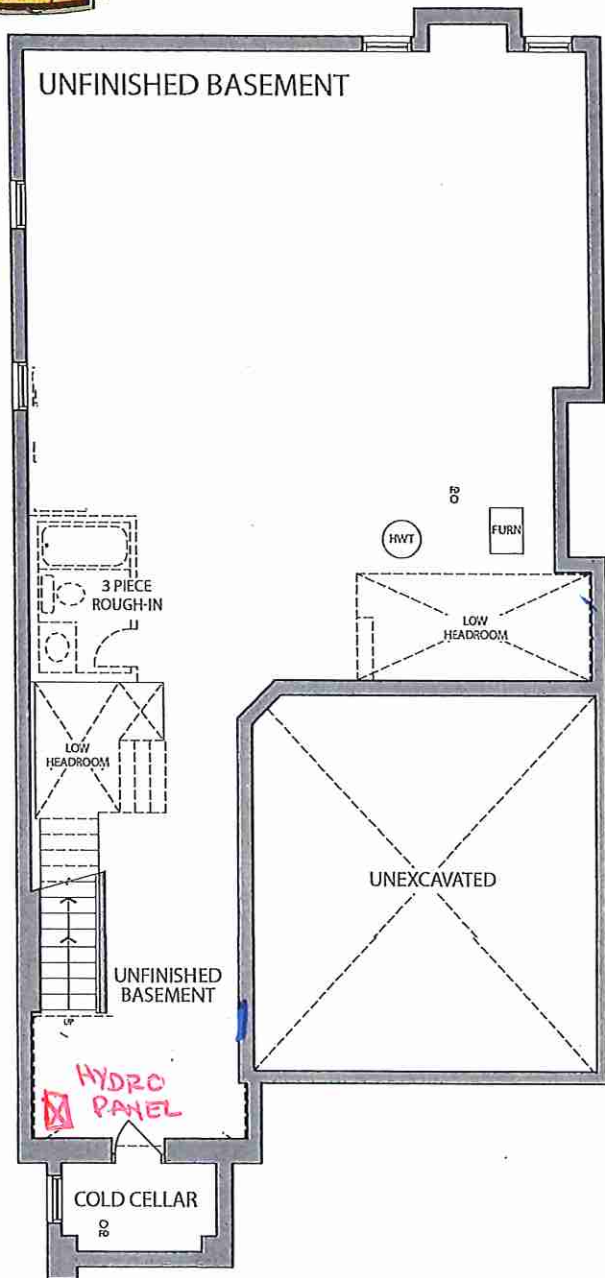

BASEMENT ELEV. C

RECEIVED
08/23/23

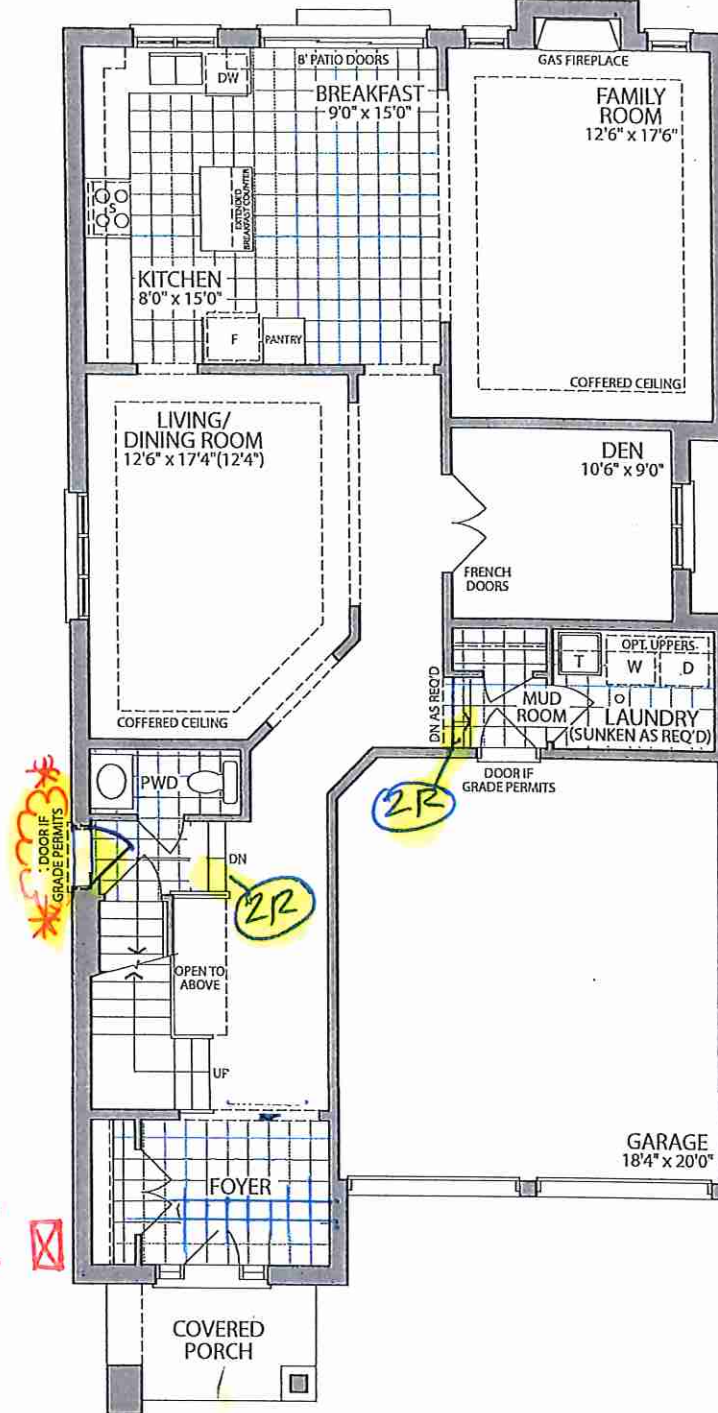

GROUND FLOOR
ELEV. C

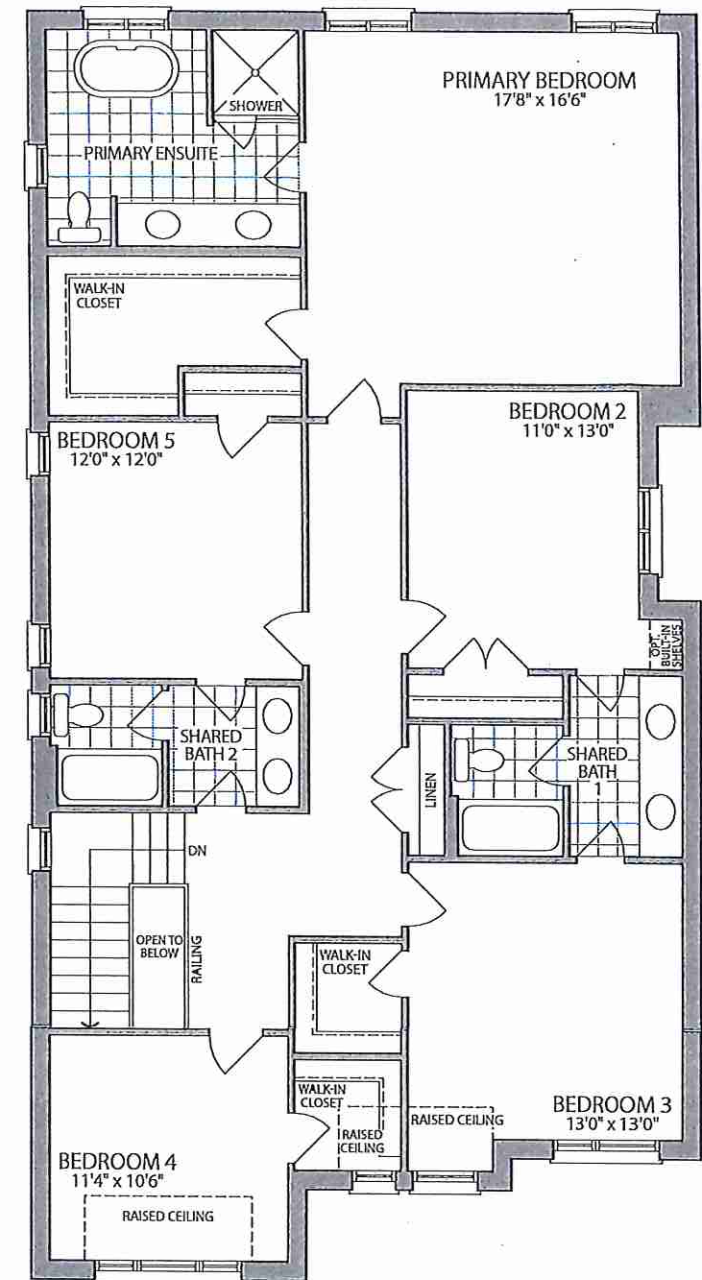

SECOND FLOOR;
ELEV. C

Materials, specifications and floor plans are subject to change without notice. All renderings are artist's concept. All floor plans are approximate dimensions. Actual usable floor space may vary from the stated floor area. E.&O.E.

LOT 13 . 38-03 . The Blue Elder . El. C . 5 Bedroom . 3210 SQ. FT.



PURCHASER'S EXTRAS QUOTATION
Castlemore Crossing - Phase 8

PURCHASER: JASWANT SINGH PUREWAL

TEL:

| LOT NUMBER | PHASE | HOUSE TYPE |
|------------|-------|------------------------------|
| 13 | 8 | BLUE ELDER (38-03A) - ELEV C |

| ITEM | EXTRA / CHANGE | QTY | UNIT PRICE | EXTENDED |
|-------------|---|-----|------------|----------|
| 1 222024 | BASEMENT- Purchaser has declined the extended 9'-0" basement ceiling height. | 1 | | |
| 2 222025 | PURCHASER AWARE AND ACCEPTS THAT ANY CHANGES MADE TO UPGRADES AFTER SIGNING THIS PURCHASERS EXTRA FORM ARE SUBJECT TO A MINIMUM ADMINISTRATION FEE OF \$1,000 | 1 | | |



| | |
|--|-----------|
| | Sub Total |
| | HST |
| | Total |

- In the event the work on the house has progressed beyond the point where the items covered by this extra cannot be installed without entailing any unusual expense, then this order is to be cancelled and any deposit paid in connection with the same is to be refunded to the Purchaser.
- The Vendor will undertake to incorporate the work covered by the sales extra in the construction of the house but will not be liable to the purchaser in any way, if for any reason the work covered by the extra is not carried out. In that event, any monies paid in connection with the same shall be returned to the Purchaser.
- It is understood and agreed that if for any reason whatsoever the transaction of Purchase and Sale is not completed, the total cost of extras ordered are not refundable to the Purchaser(s).
- Extras or changes will not be processed unless signed by the Vendor.
- These extras may not be amended without the written consent of FORESTSIDE ESTATES INC..
- The Purchaser(s) and the Vendor acknowledge and agree that this form shall not be deemed to be part of the Agreement of Purchase and Sale entered into between them, nor an addendum thereto.
- No Estimates or orders will be accepted once construction has commenced.
- Prices are estimates only and guaranteed for a period of 5 days only.
- Any cancellations to this order, providing they can be cancelled, are subject to a \$500 minimum administration charge and a 10% cancellation charge for the total amount being cancelled.
- For Visa, Mastercard and Debit payments, transactions are identified on you statement as "SHERWAY CONSTRUCTION LTD", an Authorized Visa /Mastercard/Debit Merchant and authorized Royal Pine Homes company.

Payment Summary

| Paid By | Amount |
|----------------|--------|
| Total Payment: | |

Bonus Summary

Bonus Package offering (includes taxes) from Royal Pine Homes Décor Centre is being applied to this order.
Any remaining balance(s) will be applied accordingly to extras purchased.

Bonus Package Offering

| Invoice Number | Date | Amount |
|----------------|------|--------|
|----------------|------|--------|

Total Bonus Used:
Remaining Balance:

PURCHASER:

DocuSigned by:

Jaswant Singh Purewal
JASWANT SINGH PUREWAL

29-May-23
DATE

VENDOR:

PER: Forestside Estates Inc.

TAX#:86425 2416 RT0001

PREPARED BY: Laura Di Pede
PRINTED: 29-May-23 at 10:45 am
RoyInvoiceSQL.rpt 07aug20

| | |
|----------------------------------|--|
| CONSTRUCTION SCHEDULING APPROVAL | |
| PER: | |
| DATE: | |