



FRONT ELEVATION 'A'



FRONT ELEVATION 'B'



FRONT ELEVATION 'C'

38-10 Beech

Drawing List:

- A0 TITLE SHEET
- A1 BASEMENT FLOOR PLAN ELEV. 'A'
- A2 GROUND FLOOR PLAN ELEV. 'A'
- A3 SECOND FLOOR PLAN ELEV. 'A'
- A4 BASEMENT FLOOR PLAN ELEV. 'B'
- A5 GROUND FLOOR PLAN ELEV. 'B'
- A6 SECOND FLOOR PLAN ELEV. 'B'
- A7 BASEMENT FLOOR PLAN ELEV. 'C'
- A8 GROUND FLOOR PLAN ELEV. 'C'
- A9 SECOND FLOOR PLAN ELEV. 'C'
- A10 FRONT ELEVATION 'A'
ROOF PLAN ELEV 'A'
- A11 RIGHT SIDE ELEVATION 'A'
- A12 REAR ELEVATION 'A', 'B' & 'C'
- A13 LEFT SIDE ELEVATION 'A'
- A14 FRONT ELEVATION 'B'
ROOF PLAN ELEV 'B'
- A15 RIGHT SIDE ELEVATION 'B'
- A16 LEFT SIDE ELEVATION 'B'
- A17 FRONT ELEVATION 'C'
ROOF PLAN ELEV 'C'
- A18 RIGHT SIDE ELEVATION 'C'
- A19 LEFT SIDE ELEVATION 'C'
- A20 PARTIAL GROUND FLOOR ELEV 'A', 'B' & 'C'
OPT. WALK UP BASEMENT CONDITION
PARTIAL OPT. FINISHED & OPT. WALK UP BASEMENT FLOOR
ELEV 'A', 'B' & 'C'
- A21 REAR ELEVATION 'A', 'B' & 'C' WALK UP BASEMENT CONDITION
- D1 CONSTRUCTION NOTES
- D2 CONSTRUCTION NOTES
- D3 CONSTRUCTION NOTES

Areas:

	ELEVATION 'A'		ELEVATION 'A' - OPT. FIN BASEMENT CONDITION		ELEVATION 'B'		ELEVATION 'B' - OPT. FIN BASEMENT CONDITION		ELEVATION 'C'		ELEVATION 'C' - OPT. FIN BASEMENT CONDITION	
	SF	SM			SF	SM			SF	SM		
OPT. FINISHED BASEMENT PLAN	0	0	802.8	74.6	0	0	802.8	74.6	0	0	802.8	74.6
GROUND FLOOR PLAN	1106.7	102.8	1106.7	102.8	1115.0	103.6	1115.0	103.6	1115.0	103.6	1115.0	103.6
SECOND FLOOR PLAN	1445	134.2	1445	134.2	1439.1	133.7	1439.1	133.7	1454.3	135.1	1454.3	135.1
SECOND FLOOR PLAN OTB	(11.1)	(1.0)	(11.1)	(1.0)	(11.1)	(1.0)	(11.1)	(1.0)	(11.1)	(1.0)	(11.1)	(1.0)
TOTAL AREA	2539.9	236	3342.7	310.6	2543	236.3	3345.8	310.9	2558.2	237.7	3361	312.3
COVERAGE INC PORCH	1558.8	144.8	1558.8	144.8	1588.0	147.5	1588.0	147.5	1572.1	146.0	1572.1	146.0
COVERAGE NOT INC PORCH	1515.5	140.8	1515.5	140.8	1523.8	141.6	1523.8	141.6	1523.8	141.6	1523.8	141.6

W Architect Inc.
DESIGN CONTROL REVIEW
JUN. 10, 2021
FINAL BY: MMI
This stamp is only for the purposes of design
control and carries no other professional obligations.

Royal Pine Homes Ltd.

Centrefield, Ph. 2



FOR STRUCTURAL ONLY
NOT INCLUDING ENGINEERED
FLOOR OR ROOF SYSTEM

I, MARTHA SANDOVAL DECLARE THAT I HAVE REVIEWED AND
TAKEN DESIGN RESPONSIBILITY FOR THE DESIGN WORK ON
BEHALF OF **RN DESIGN LTD.** UNDER DIVISION C, PART-3
SUBSECTION-3.2.4 OF THE BUILDING CODE. I AM QUALIFIED
AND THE FIRM IS REGISTERED IN THE APPROPRIATE CLASSES /
CATEGORIES.
QUALIFIED DESIGNER BCIN: 103017
FIRM BCIN: 26995
DATE: JUNE 3, 2021

SIGNATURE:

client
Royal Pine Homes Ltd.

location
Richmond Hill

project
Centrefield, Ph. 2

marketing name

#	revisions	date	dwn	chk	#	revisions	date	dwn	chk
3	ISSUED FOR CLIENT REVIEW	17-03-20	HZ	MSA	7	REV PER ENG COMMENTS	28-Apr-21	MD	CM
4	ISSUED FOR CLIENT REVIEW	23-4-20	AD	MSA	8	REVISED PER FLOOR/TRUSS COORD	6-May-21	MD	CM
5	ISSUED FOR CLIENT REVIEW	20-AUG-20	KC	MSA	9	ISSUED FOR CLIENT REVIEW	14-May-21	MD	CM
6	REVISED PER CLIENT COMMENTS	17-MAR-21	MD	CM	10	REVISED PER ENGINEER COMMENTS & ISSUED FOR PERMIT	3-Jun-21	MD	CM



WWW.RNDESIGN.COM
Tel: 905-738-3177
WWW.THEPLUSGROUP.CA

model
38-10

scale
3/16" = 1'0"

project #
20005

page

A0

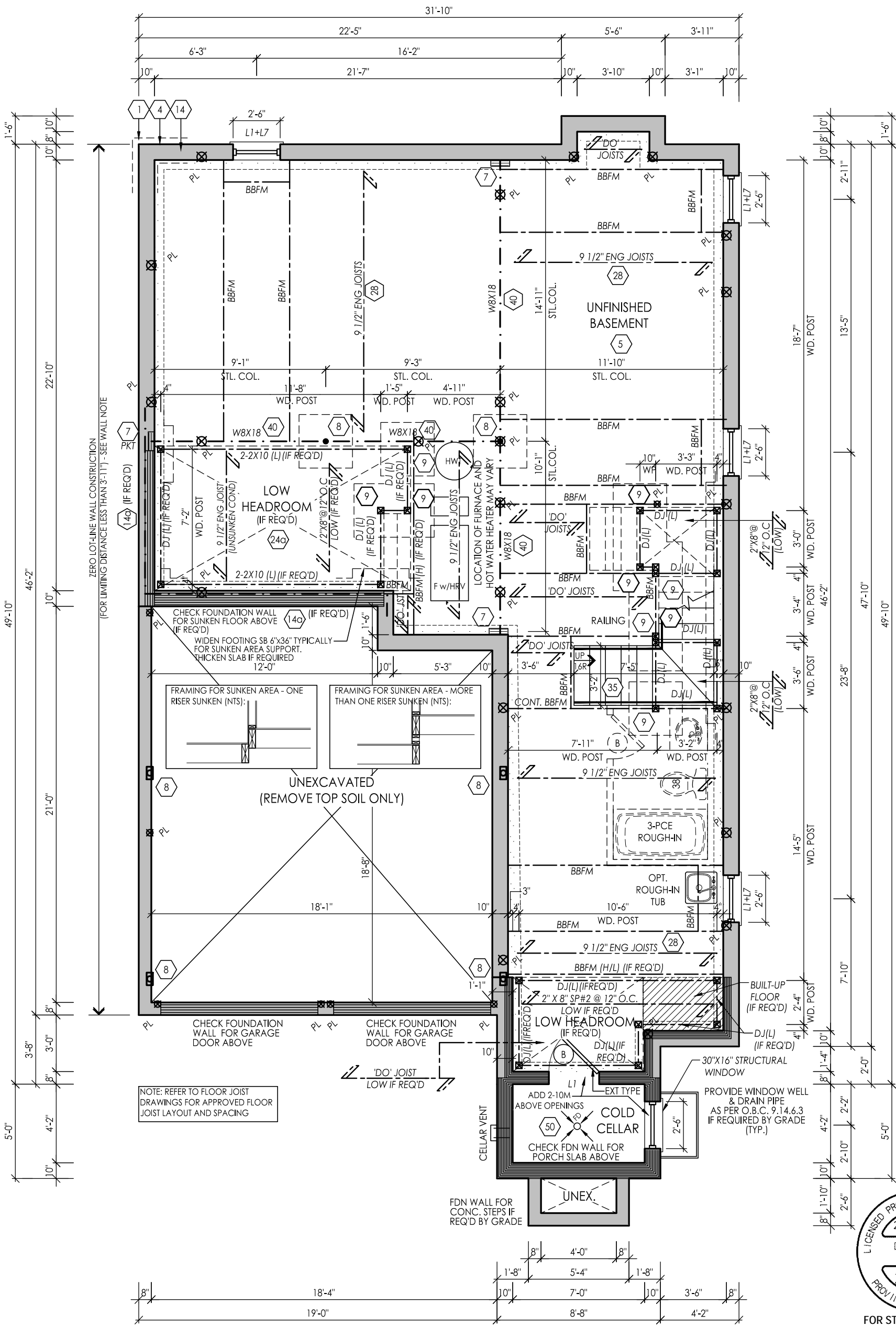

BASEMENT FLOOR PLAN ELEV. 'A'



FOR STRUCTURAL ONLY
NOT INCLUDING ENGINEERED
FLOOR OR ROOF SYSTEM

I, MARTHA SANDOVAL DECLARE THAT I HAVE REVIEWED AND TAKEN DESIGN RESPONSIBILITY FOR THE DESIGN WORK ON BEHALF OF **RN DESIGN LTD.** UNDER DIVISION C, PART-3 SUBSECTION-3.2.4 OF THE BUILDING CODE. I AM QUALIFIED AND THE FIRM IS REGISTERED IN THE APPROPRIATE CLASSES / CATEGORIES.
QUALIFIED DESIGNER BCIN: 103017
FIRM BCIN: 26995
DATE: JUNE 3, 2021

SIGNATURE:

client
Royal Pine Homes Ltd.

location
Richmond Hill

project
Centrefield, Ph. 2

marketing name

#	revisions	date	dwn	chk	#	revisions	date	dwn	chk
3	ISSUED FOR CLIENT REVIEW	17-03-20	HZ	MSA	7	REV PER ENG COMMENTS	28-Apr-21	MD	CM
4	ISSUED FOR CLIENT REVIEW	23-4-20	AD	MSA	8	REVISED PER FLOOR/TRUSS COORD	6-May-21	MD	CM
5	ISSUED FOR CLIENT REVIEW	20-AUG-20	KC	MSA	9	ISSUED FOR CLIENT REVIEW	14-May-21	MD	CM
6	REVISED PER CLIENT COMMENTS	17-MAR-21	MD	CM	10	REVISED PER ENGINEER COMMENTS & ISSUED FOR PERMIT	3-Jun-21	MD	CM



WWW.RNDESIGN.COM
Tel: 905-738-3177
WWW.THEPLUSGROUP.CA

model
38-10

scale
3/16" = 1'0"

project #
20005

page

A1

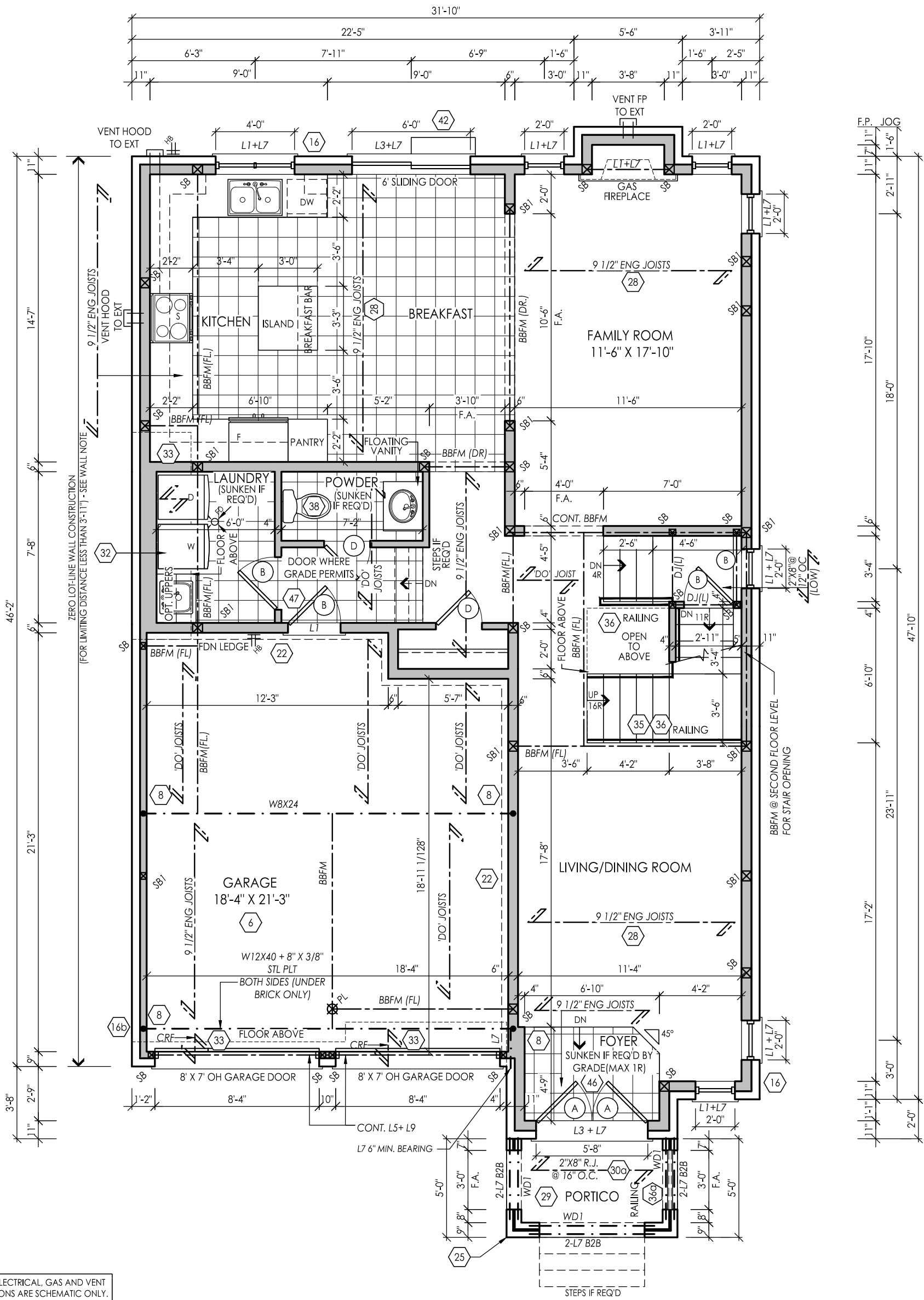

NOTE: ELECTRICAL, GAS AND VENT LOCATIONS ARE SCHEMATIC ONLY. TO BE COORDINATED WITH ELECTRICAL AND MECHANICAL DRAWINGS BY THE CONTRACTOR

NOTE: REFER TO FLOOR JOIST DRAWINGS FOR APPROVED FLOOR JOIST LAYOUT AND SPACING

NOTE: REFER TO TRUSS DRAWINGS FOR APPROVED TRUSS LAYOUT

NOTE: CONC FRONT PORCH POURED PRIOR TO BRICK

NOTE: STEEL BEAM SUPPORTING FLOOR ABOVE TO BE DROPPED UNLESS NOTED OTHERWISE

GROUND FLOOR PLAN ELEV. 'A'



FOR STRUCTURAL ONLY
NOT INCLUDING ENGINEERED
FLOOR OR ROOF SYSTEM

I, MARTHA SANDOVAL DECLARE THAT I HAVE REVIEWED AND TAKEN DESIGN RESPONSIBILITY FOR THE DESIGN WORK ON BEHALF OF **RN DESIGN LTD.** UNDER DIVISION C, PART-3 SUBSECTION-3.2.4 OF THE BUILDING CODE. I AM QUALIFIED AND THE FIRM IS REGISTERED IN THE APPROPRIATE CLASSES / CATEGORIES.

QUALIFIED DESIGNER BCIN: 103017
FIRM BCIN: 26995
DATE: JUNE 3, 2021

SIGNATURE:

client
Royal Pine Homes Ltd.

project
Centrefield, Ph. 2

#	revisions	date	dwn	chk	#	revisions	date	dwn	chk
3	ISSUED FOR CLIENT REVIEW	17-03-20	HZ	MSA	7	REV PER ENG COMMENTS	28-Apr-21	MD	CM
4	ISSUED FOR CLIENT REVIEW	23-4-20	AD	MSA	8	REVISED PER FLOOR/TRUSS COORD	6-May-21	MD	CM
5	ISSUED FOR CLIENT REVIEW	20-AUG-20	KC	MSA	9	ISSUED FOR CLIENT REVIEW	14-May-21	MD	CM
6	REVISED PER CLIENT COMMENTS	17-MAR-21	MD	CM	10	REVISED PER ENGINEER COMMENTS & ISSUED FOR PERMIT	3-Jun-21	MD	CM

location
Richmond Hill

marketing name



WWW.RNDESIGN.COM
Tel: 905-738-3177
WWW.THEPLUSGROUP.CA

model
38-10

scale
3/16" = 1'0"

project #
20005

page

A2

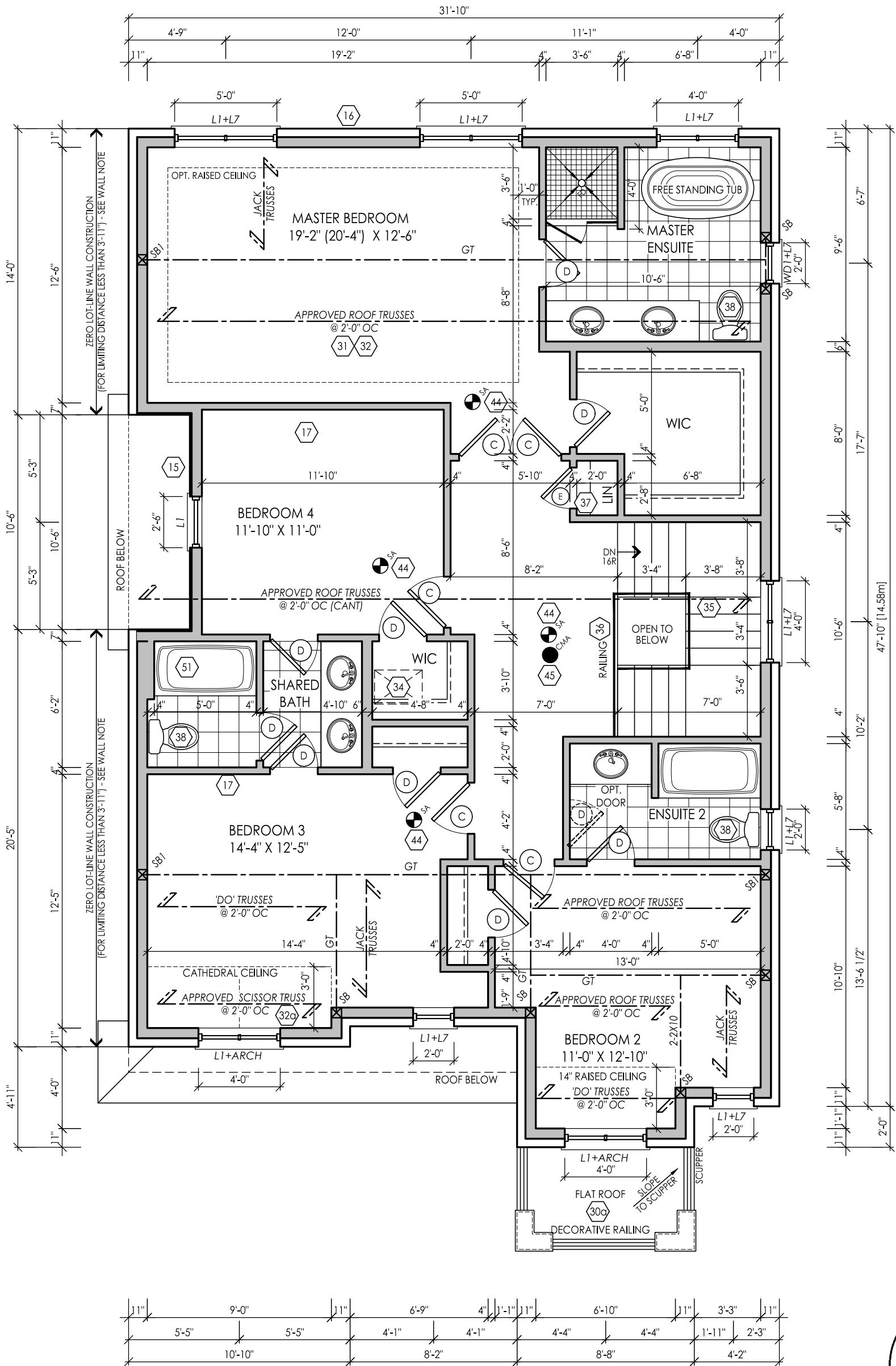

SECOND FLOOR PLAN ELEV. 'A'



FOR STRUCTURAL ONLY
NOT INCLUDING ENGINEERED
FLOOR OR ROOF SYSTEM

I, MARTHA SANDOVAL DECLARE THAT I HAVE REVIEWED AND TAKEN DESIGN RESPONSIBILITY FOR THE DESIGN WORK ON BEHALF OF **RN DESIGN LTD.** UNDER DIVISION C, PART-3 SUBSECTION-3.2.4 OF THE BUILDING CODE. I AM QUALIFIED AND THE FIRM IS REGISTERED IN THE APPROPRIATE CLASSES / CATEGORIES.
QUALIFIED DESIGNER BCIN: 103017
FIRM BCIN: 26995
DATE: JUNE 3, 2021

SIGNATURE:

client
Royal Pine Homes Ltd.

project
Centrefield, Ph. 2

location
Richmond Hill

marketing name

#	revisions	date	dwn	chk	#	revisions	date	dwn	chk
3	ISSUED FOR CLIENT REVIEW	17-03-20	HZ	MSA	7	REV PER ENG COMMENTS	28-Apr-21	MD	CM
4	ISSUED FOR CLIENT REVIEW	23-4-20	AD	MSA	8	REVISED PER FLOOR/TRUSS COORD	6-May-21	MD	CM
5	ISSUED FOR CLIENT REVIEW	20-AUG-20	KC	MSA	9	ISSUED FOR CLIENT REVIEW	14-May-21	MD	CM
6	REVISED PER CLIENT COMMENTS	17-MAR-21	MD	CM	10	REVISED PER ENGINEER COMMENTS & ISSUED FOR PERMIT	3-Jun-21	MD	CM



WWW.RNDESIGN.COM
Tel: 905-738-3177
WWW.THEPLUSGROUP.CA

model
38-10

scale
3/16" = 1'0"

project #
20005

page

A3

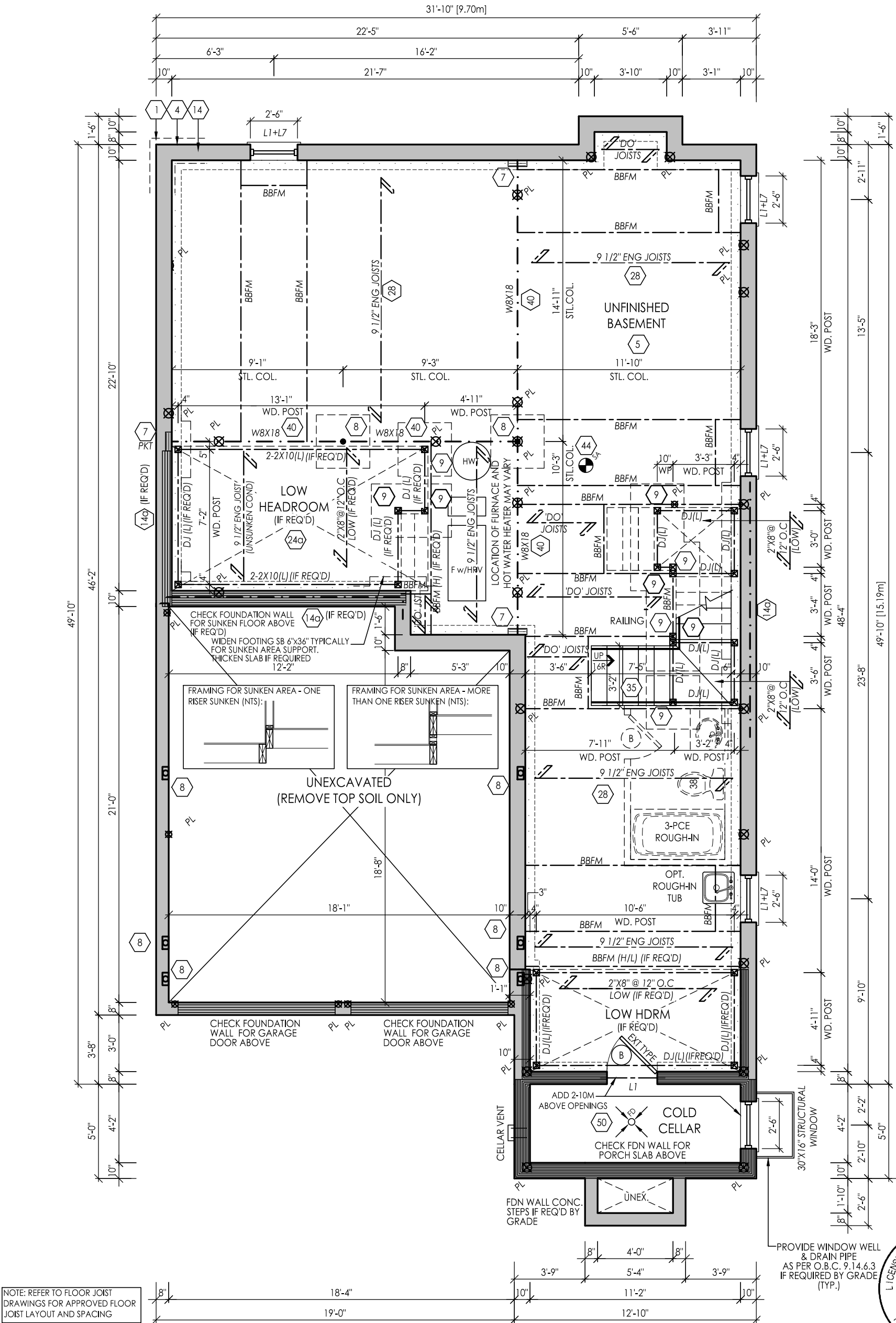

BASEMENT FLOOR PLAN ELEV. 'B'



FOR STRUCTURAL ONLY
NOT INCLUDING ENGINEERED
FLOOR OR ROOF SYSTEM

I, MARTHA SANDOVAL DECLARE THAT I HAVE REVIEWED AND TAKEN DESIGN RESPONSIBILITY FOR THE DESIGN WORK ON BEHALF OF **RN DESIGN LTD.** UNDER DIVISION C, PART-3 SUBSECTION-3.2.4 OF THE BUILDING CODE. I AM QUALIFIED AND THE FIRM IS REGISTERED IN THE APPROPRIATE CLASSES / CATEGORIES.
QUALIFIED DESIGNER BCIN: 103017
FIRM BCIN: 26995
DATE: JUNE 3, 2021

SIGNATURE:

client
Royal Pine Homes Ltd.

location
Richmond Hill

project
Centrefield, Ph. 2

marketing name

#	revisions	date	dwn	chk	#	revisions	date	dwn	chk
1	ISSUED FOR CLIENT REVIEW	20-AUG-20	KC	MSA	9	ISSUED FOR CLIENT REVIEW	14-May-21	MD	CM
6	REVISED PER CLIENT COMMENTS	17-MAR-21	MD	CM	10	REVISED PER ENGINEER COMMENTS & ISSUED FOR PERMIT	3-Jun-21	MD	CM
7	REV PER ENG COMMENTS	28-Apr-21	MD	CM					
8	REVISED PER FLOOR/TRUSS COORD	6-May-21	MD	CM					



WWW.RNDESIGN.COM
Tel: 905-738-3177
WWW.THEPLUSGROUP.CA

model
38-10

scale
3/16" = 1'0"

project #
20005

page

A4

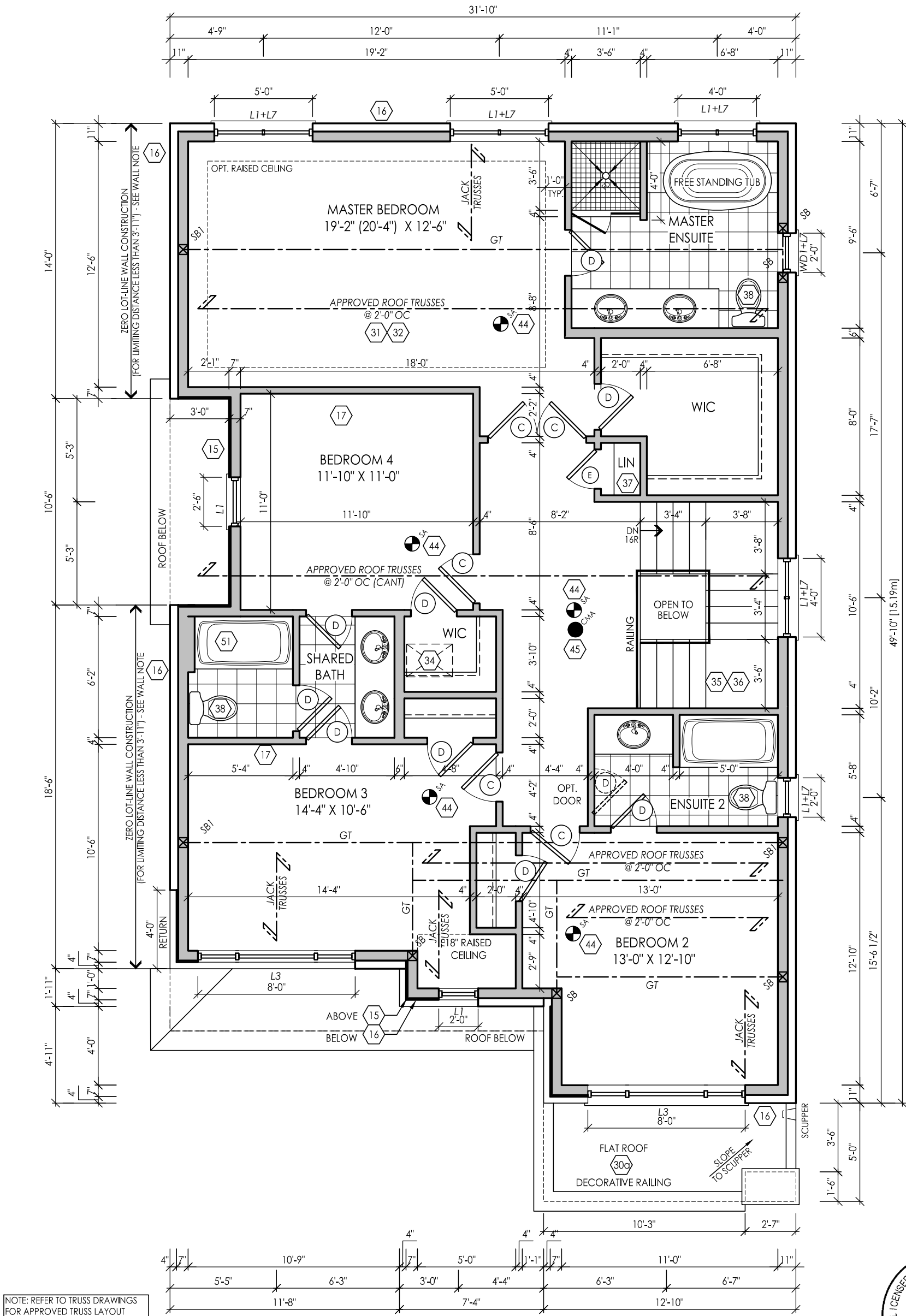

NOTE: REFER TO TRUSS DRAWINGS FOR APPROVED TRUSS LAYOUT

SECOND FLOOR PLAN ELEV. 'B'



FOR STRUCTURAL ONLY
NOT INCLUDING ENGINEERED
FLOOR OR ROOF SYSTEM

I, MARTHA SANDOVAL DECLARE THAT I HAVE REVIEWED AND TAKEN DESIGN RESPONSIBILITY FOR THE DESIGN WORK ON BEHALF OF **RN DESIGN LTD.** UNDER DIVISION C, PART-3 SUBSECTION-3.2.4 OF THE BUILDING CODE. I AM QUALIFIED AND THE FIRM IS REGISTERED IN THE APPROPRIATE CLASSES / CATEGORIES.
QUALIFIED DESIGNER BCIN: 103017
FIRM BCIN: 26995
DATE: JUNE 3, 2021

SIGNATURE:

client
Royal Pine Homes Ltd.

location
Richmond Hill

project
Centrefield, Ph. 2

marketing name

#	revisions	date	dwn	chk	#	revisions	date	dwn	chk
1	ISSUED FOR CLIENT REVIEW	20-AUG-20	KC	MSA	9	ISSUED FOR CLIENT REVIEW	14-May-21	MD	CM
6	REVISED PER CLIENT COMMENTS	17-MAR-21	MD	CM	10	REVISED PER ENGINEER COMMENTS & ISSUED FOR PERMIT	3-Jun-21	MD	CM
7	REV PER ENG COMMENTS	28-Apr-21	MD	CM					
8	REVISED PER FLOOR/TRUSS COORD	6-May-21	MD	CM					



WWW.RNDESIGN.COM
Tel: 905-738-3177
WWW.THEPLUSGROUP.CA

model
38-10

scale
3/16" = 1'0"

project #
20005

page

A6

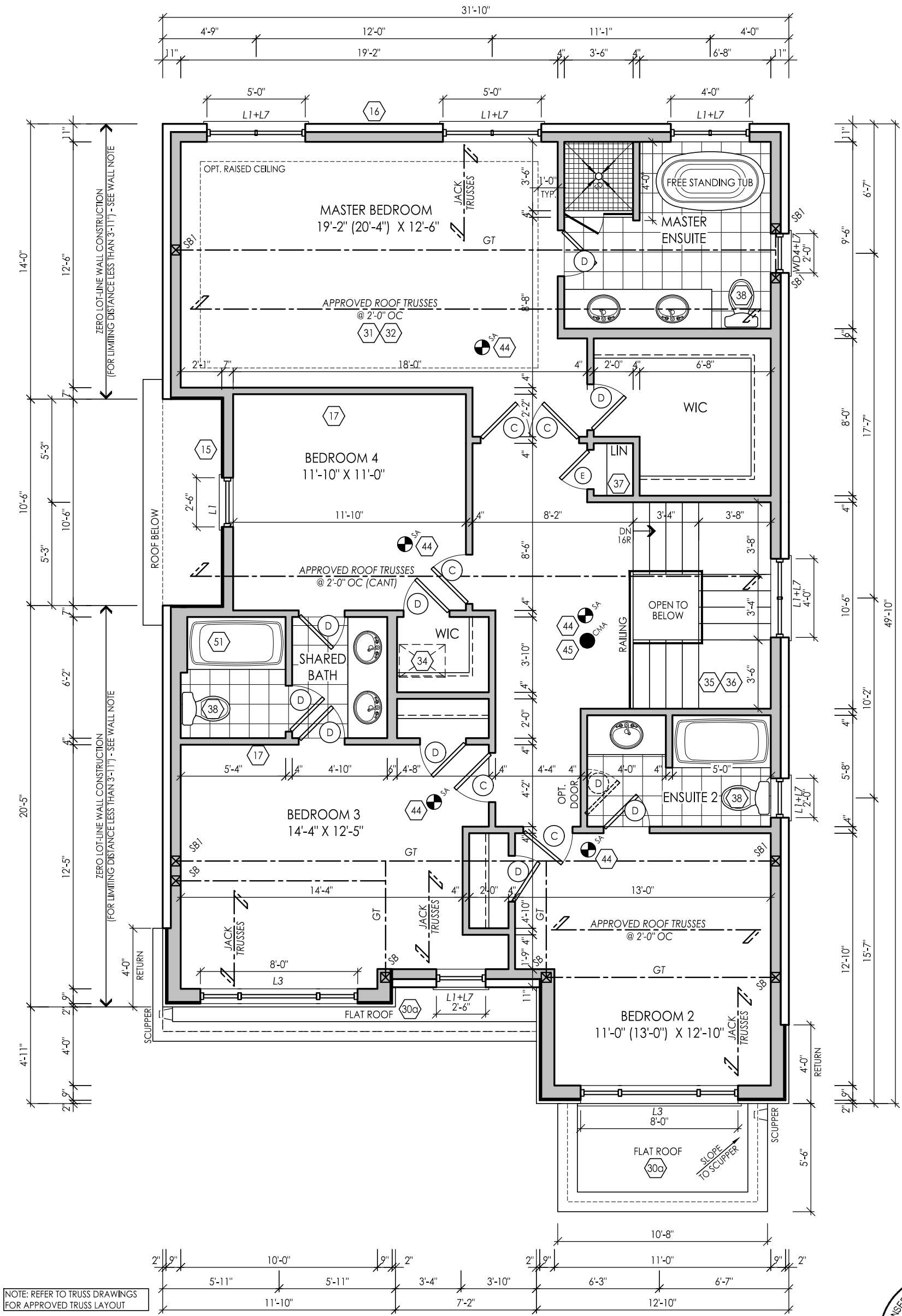

SECOND FLOOR PLAN ELEV. 'C'



FOR STRUCTURAL ONLY
NOT INCLUDING ENGINEERED
FLOOR OR ROOF SYSTEM

I, MARTHA SANDOVAL DECLARE THAT I HAVE REVIEWED AND TAKEN DESIGN RESPONSIBILITY FOR THE DESIGN WORK ON BEHALF OF **RN DESIGN LTD.** UNDER DIVISION C, PART-3 SUBSECTION-3.2.4 OF THE BUILDING CODE. I AM QUALIFIED AND THE FIRM IS REGISTERED IN THE APPROPRIATE CLASSES / CATEGORIES.
QUALIFIED DESIGNER BCIN: 103017
FIRM BCIN: 26995
DATE: JUNE 3, 2021

SIGNATURE:

client
Royal Pine Homes Ltd.

location
Richmond Hill

project
Centrefield, Ph. 2

marketing name

#	revisions	date	dwn	chk	#	revisions	date	dwn	chk
1	ISSUED FOR CLIENT REVIEW	20-AUG-20	KC	MSA	9	ISSUED FOR CLIENT REVIEW	14-May-21	MD	CM
6	REVISED PER CLIENT COMMENTS	17-MAR-21	MD	CM	10	REVISED PER ENGINEER COMMENTS & ISSUED FOR PERMIT	3-Jun-21	MD	CM
7	REV PER ENG COMMENTS	28-Apr-21	MD	CM					
8	REVISED PER FLOOR/TRUSS COORD	6-May-21	MD	CM					



WWW.RNDESIGN.COM
Tel: 905-738-3177
WWW.THEPLUSGROUP.CA

model
38-10

scale
3/16" = 1'0"

project #
20005

page

A9

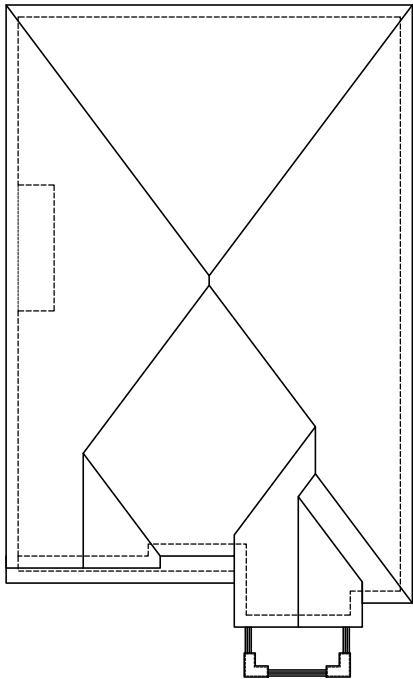

ROOF PLAN ELEV 'A'

NOTE: ALL CONVENTIONAL ROOF FRAMING TO CONFORM TO PART 9 OF THE OBC. ROOF RAFTERS THAT MEET OR CROSS OVER TRUSSES ARE TO BE 2"x4" SPF @ 24" O.C. WITH A 2"x4" SPF VERTICAL POST TO THE TRUSS UNDER, AT EACH CROSS POINT. POSTS LONGER THAN 6' TO BE Laterally Braced so that the distance between end points & between rows of bracing does not exceed 6'.

NOTE: REFER TO TRUSS DRAWINGS FOR APPROVED TRUSS LAYOUT

NOTE: REFER TO STREET-SCAPES FOR POSSIBLE MINOR CHANGES DUE TO GRADING CONDITIONS



FRONT ELEVATION 'A'

W Architect Inc.

DESIGN CONTROL REVIEW

JUN. 10, 2021

FINAL

BY: MMI

This stamp is only for the purposes of design control and carries no other professional obligations.

GROSS GLAZING AREA-ELEV A-STD			
TOTAL PERIPHERAL WALL AREA	3443.27 SF	319.89 m²	
FRONT GLAZING AREA	110.73 SF	10.29 m²	
LEFT SIDE GLAZING AREA	10.83 SF	1.01 m²	
RIGHT SIDE GLAZING AREA	80.00 SF	7.43 m²	
REAR GLAZING AREA	157.00 SF	14.59 m²	
TOTAL GLAZING AREA	358.56 SF	33.31 m²	
TOTAL GLAZING PERCENTAGE	10.41 %		

PEAK HEIGHT OF ROOF (30'-8")

ASPHALT SHINGLES
W/ FLASHING AT VALLEYS (TYP)

31

48"x20" SEGMENTAL TRANSOM
W/ 8" PRECAST ARCH
W/ CENTER KEYSTONE
W/ 8" PRECAST RETURNS
MID POINT OF ROOF (24'-4")

PRE-FINISHED ALUMINUM R.W.L.
AND GUTTER ON
PREFINISHED FASCIA BOARD
AND VENTED SOFFIT
1"x3" ON 1"x8" PREFIN ALUM FRIEZE BOARD (TYP)

TOP OF PLATE
TOP OF TRANSOM
TOP OF WINDOW

7" PRECAST CONC. HEADER

4"x4"PRECAST CONC. BAND
TOP OF PIER

4" PRECAST SILL

18" HIGH DECORATIVE RAILING

SECOND FLOOR

TOP OF PORCH OPENING

TOP OF TRANSOM
TOP OF WINDOW

7" PRECAST CONC. HEADER
W/ CENTER KEYSTONE
W/ 8" PRECAST RETURNS
TOP OF BAND

4"x4"PRECAST BAND

STONE VENEER(TYP)

GROUND FLOOR

FINISHED GRADE

POURED CONC PORCH SLAB

POURED CONC SILL

POURED CONC FDN WALLS ON
POURED CONC STRIP FOOTINGS

1 4 14

TOP OF SLAB

client		location		project		marking name			
Royal Pine Homes Ltd.		Richmond Hill		Centrefield, Ph. 2					
#	revisions	date	dwn	chk	#	revisions	date	dwn	chk
1	ISSUED FOR CLIENT REVIEW	21-Feb-20	SL	MSA	5	ISSUED FOR CLIENT REVIEW	20-AUG-20	AD	MSA
2	ISSUED FOR CLIENT REVIEW	21-02-20	JD	MSA	6	REVISED PER CLIENT COMMENTS	17-MAR-21	MD	CM
3	ISSUED FOR CLIENT REVIEW	17-03-20	HZ	MSA	9	ISSUED FOR CLIENT REVIEW	14-MAY-21	MD	CM
4	ISSUED FOR CLIENT REVIEW	23-4-20	AD	MSA	10	REVISED PER ENGINEER COMMENTS & ISSUED FOR PERMIT	3-JUN-21	MD	CM

I, MARTHA SANDOVAL DECLARE THAT I HAVE REVIEWED AND TAKEN DESIGN RESPONSIBILITY FOR THE DESIGN WORK ON BEHALF OF **RN DESIGN LTD.** UNDER DIVISION C, PART-3 SUBSECTION-3.2.4 OF THE BUILDING CODE. I AM QUALIFIED AND THE FIRM IS REGISTERED IN THE APPROPRIATE CLASSES / CATEGORIES.

QUALIFIED DESIGNER BCIN: 103017
FIRM BCIN: 26995
DATE: JUNE 3, 2021

SIGNATURE:

RN DESIGN

WWW.RNDESIGN.COM
Tel: 905-738-3177
WWW.THEPLUSGROUP.CA

model	38-10
scale	3/16" = 1'0"
project #	20005
page	A10

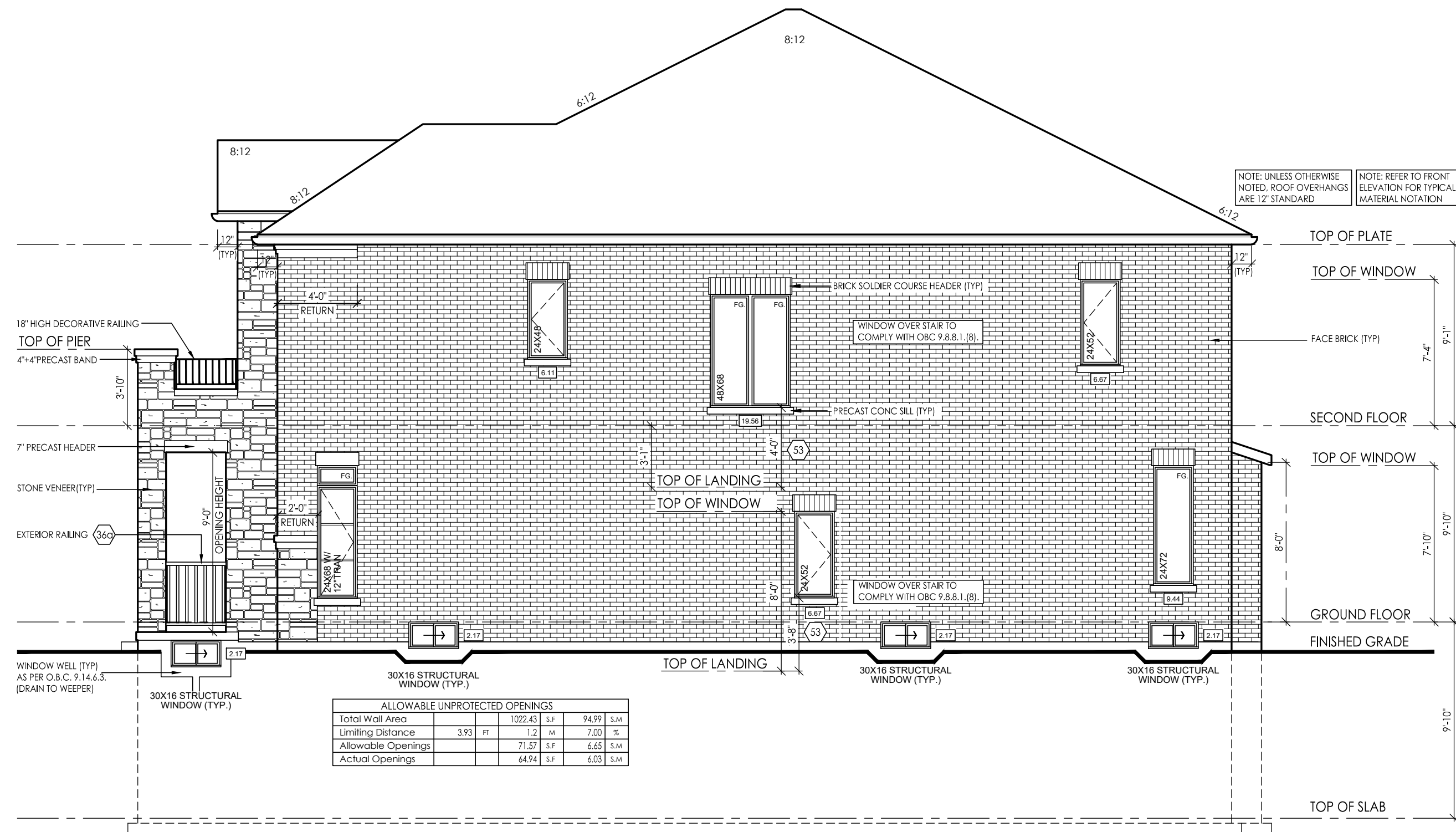

RIGHT SIDE ELEVATION 'A'

ALLOWABLE UNPROTECTED OPENINGS						
Total Wall Area			1022.43	S.F	94.99	S.M
Limiting Distance	3.93	FT	1.2	M	7.00	%
Allowable Openings			71.57	S.F	6.65	S.M
Actual Openings			64.94	S.F	6.03	S.M

#	revisions	date	dwn	chk	#	revisions	date	dwn	chk
1	ISSUED FOR CLIENT REVIEW	21-Feb-20	SL	MSA	5	ISSUED FOR CLIENT REVIEW	20-AUG-20	AD	MSA
2	ISSUED FOR CLIENT REVIEW	21-Oct-20	JD	MSA	6	REVISED PER CLIENT COMMENTS	17-MAR-21	MD	CM
3	ISSUED FOR CLIENT REVIEW	17-Oct-20	HZ	MSA	9	ISSUED FOR CLIENT REVIEW	14-May-21	MD	CM
4	ISSUED FOR CLIENT REVIEW	23-4-20	AD	MSA	10	REVISED PER ENGINEER COMMENTS & ISSUED FOR PERMIT	3-Jun-21	MD	CM

I, MARTHA SANDOVAL DECLARE THAT I HAVE REVIEWED AND
TAKEN DESIGN RESPONSIBILITY FOR THE DESIGN WORK ON
BEHALF OF **RN DESIGN LTD** UNDER DIVISION C.PART-3
SUBSECTION-3.2.4 OF THE BUILDING CODE. I AM QUALIFIED
AND THE FIRM IS REGISTERED IN THE APPROPRIATE CLASSES /
CATEGORIES.
103017
QUALIFIED DESIGNER BCIN:
FIRM BCIN: 26995
DATE: JUNE 3, 2021

.....
SIGNATURE: 

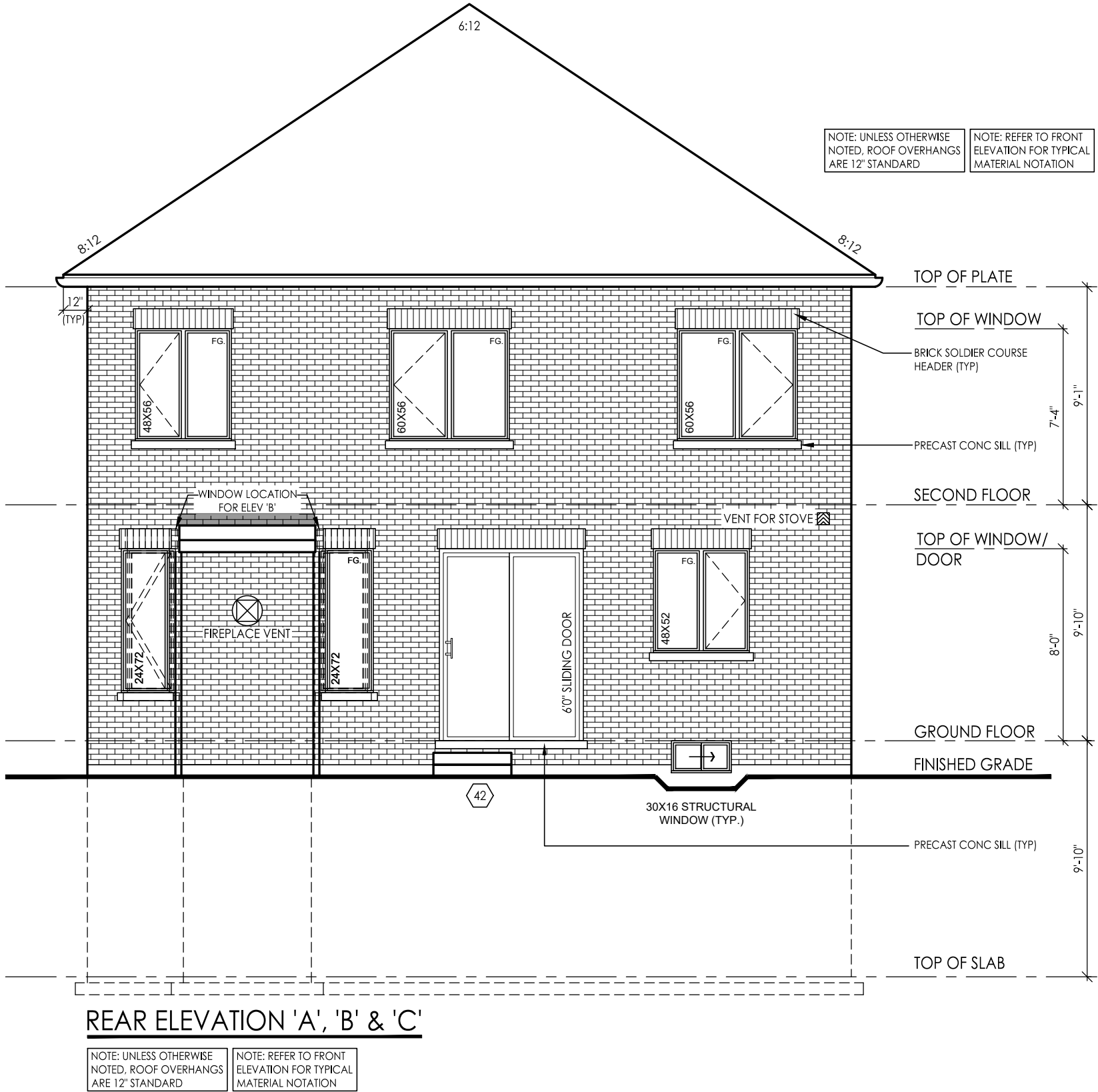

client

Royal Pine Homes Ltd.

location

Richmond Hill

project

Centrefield, Ph. 2

marketing name

#	revisions	date	dwn	chk	#	revisions	date	dwn	chk
1	ISSUED FOR CLIENT REVIEW	21-Feb-20	SL	MSA	5	ISSUED FOR CLIENT REVIEW	20-AUG-20	AD	MSA
2	ISSUED FOR CLIENT REVIEW	21-02-20	JD	MSA	6	REVISED PER CLIENT COMMENTS	17-MAR-21	MD	CM
3	ISSUED FOR CLIENT REVIEW	17-03-20	HZ	MSA	9	ISSUED FOR CLIENT REVIEW	14-May-21	MD	CM
4	ISSUED FOR CLIENT REVIEW	23-4-20	AD	MSA	10	REVISED PER ENGINEER COMMENTS & ISSUED FOR PERMIT	3-Jun-21	MD	CM

I, MARTHA SANDOVAL DECLARE THAT I HAVE REVIEWED AND TAKEN DESIGN RESPONSIBILITY FOR THE DESIGN WORK ON BEHALF OF **RN DESIGN LTD.** UNDER DIVISION C, PART-3 SUBSECTION-3.2.4 OF THE BUILDING CODE. I AM QUALIFIED AND THE FIRM IS REGISTERED IN THE APPROPRIATE CLASSES / CATEGORIES.

QUALIFIED DESIGNER BCIN: 103017
FIRM BCIN: 26995
DATE: JUNE 3, 2021

SIGNATURE:

model
38-10

scale
3/16" = 1'0"

page

A13



WWW.RNDESIGN.COM
Tel: 905-738-3177
WWW.THEPLUSGROUP.CA

location
Richmond Hill

client
Royal Pine Homes Ltd.

project
Centrefield, Ph. 2

marketing name

#	revisions	date	dwn	chk	#	revisions	date	dwn	chk
1	ISSUED FOR CLIENT REVIEW	21-Feb-20	SL	MSA	5	ISSUED FOR CLIENT REVIEW	20-AUG-20	AD	MSA
2	ISSUED FOR CLIENT REVIEW	21-02-20	JD	MSA	6	REVISED PER CLIENT COMMENTS	17-MAR-21	MD	CM
3	ISSUED FOR CLIENT REVIEW	17-03-20	HZ	MSA	9	ISSUED FOR CLIENT REVIEW	14-May-21	MD	CM
4	ISSUED FOR CLIENT REVIEW	29-4-20	AD	MSA	10	REVISED PER ENGINEER COMMENTS & ISSUED FOR PERMIT	3-Jun-21	MD	CM

I, MARTHA SANDOVAL DECLARE THAT I HAVE REVIEWED AND TAKEN DESIGN RESPONSIBILITY FOR THE DESIGN WORK ON BEHALF OF **RN DESIGN LTD.** UNDER DIVISION C, PART-3 SUBSECTION-3.2.4 OF THE BUILDING CODE. I AM QUALIFIED AND THE FIRM IS REGISTERED IN THE APPROPRIATE CLASSES / CATEGORIES.

QUALIFIED DESIGNER BCIN: 103017
FIRM BCIN: 26995
DATE: JUNE 3, 2021

SIGNATURE:

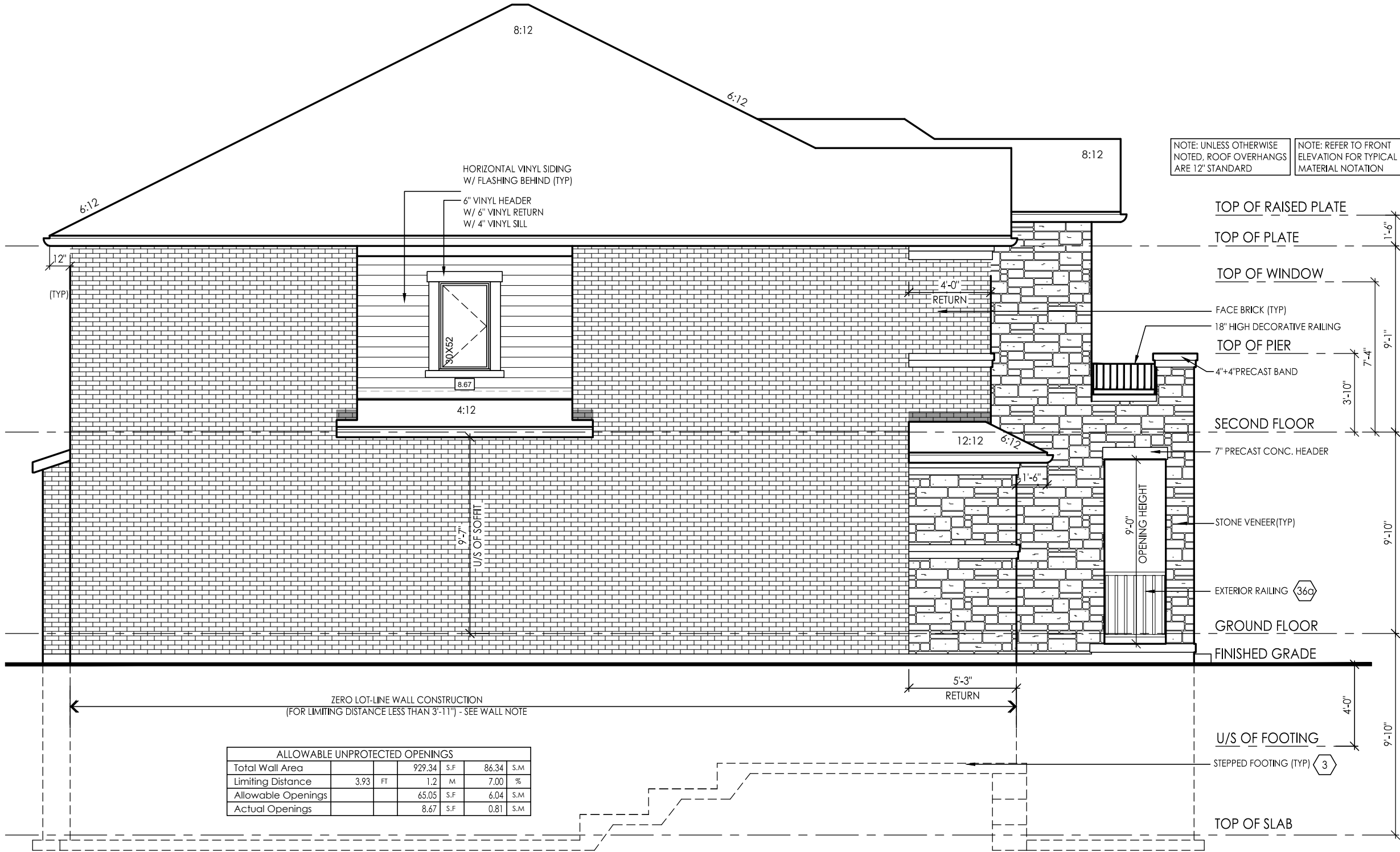

LEFT SIDE ELEVATION 'A'

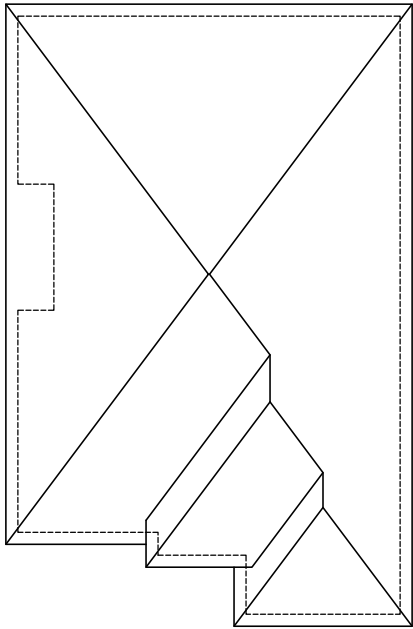

ROOF PLAN ELEV 'B'

NOTE: ALL CONVENTIONAL ROOF FRAMING TO CONFORM TO PART 9 OF THE OBC. ROOF RAFTERS THAT MEET OR CROSS OVER TRUSSES ARE TO BE 2"x4" SPF @ 24" O.C. WITH A 2"x4" SPF VERTICAL POST TO THE TRUSS UNDER, AT EACH CROSS POINT. POSTS LONGER THAN 6' TO BE Laterally Braced so that the distance between end points & between rows of bracing does not exceed 6'.

NOTE: REFER TO TRUSS DRAWINGS FOR APPROVED TRUSS LAYOUT

NOTE: REFER TO STREET-SCAPES FOR POSSIBLE MINOR CHANGES DUE TO GRADING CONDITIONS

PRE-FINISHED ALUMINUM R.W.L. AND GUTTER ON PREFINISHED FASCIA BOARD AND VENTED SOFFIT

MAC METAL SIDING (TYP)

PREFIN MTL FLASHING W/ CAULKING TO MATCH

TOP OF BAND

2" ALUMINUM COPING CAP ON 24" MAC METAL SIDING CANOPY

U/S OF GARAGE SOFFIT

10" PRECAST HEADER (TYP)

STONE VENEER (TYP)

U/S OF FOOTING

STEPPED FOOTING (TYP)

TOP OF SLAB



FRONT ELEVATION 'B'

W Architect Inc.
DESIGN CONTROL REVIEW
JUN. 10, 2021
FINAL BY: MMI
This stamp is only for the purposes of design control and carries no other professional obligations.

GROSS GLAZING AREA-ELEV B-STD

TOTAL PERIPHERAL WALL AREA	3421.33 SF	317.85 m²
FRONT GLAZING AREA	150.00 SF	13.94 m²
LEFT SIDE GLAZING AREA	10.83 SF	1.01 m²
RIGHT SIDE GLAZING AREA	73.33 SF	6.81 m²
REAR GLAZING AREA	157.00 SF	14.59 m²
TOTAL GLAZING AREA	391.17 SF	36.34 m²
TOTAL GLAZING PERCENTAGE	11.43 %	

PEAK HEIGHT OF ROOF 30'-8"

MID POINT OF ROOF 24'-4"

ASPHALT SHINGLES W/ FLASHING AT VALLEYS (TYP)

31

TOP OF RAISED PLATE

TOP OF PLATE

TOP OF TRANSOM

TOP OF WINDOW/BAND

FACE BRICK (TYP)

4" PRECAST CONC BAND (TYP)

PRECAST CONC CAP

TOP OF BAND

SECOND FLOOR

7" PRECAST CONC HEADER

TOP OF TRANSOM

TOP OF DOOR

6"x6" WOOD POST ANCHORED TO PORCH SLAB W/HARDIE BOARD OR EQUIV FIN AT THE TOP (8" TOTAL) & CLAD W/ 18"x18" MASONRY PIER AT THE BOTTOM W/ 4" PRECAST CONC CAP

6" X 6" WOOD POST ANCHORED TO PORCH SLAB ENCLOSED IN 2'-7"x1'-6"x11'-0" HIGH SOLID MASONRY PIER W/4" PRECAST CAP (TYP)

GROUND FLOOR

FIN GRADE

POURED CONC PORCH SLAB

POURED CONC SILL

POURED CONC FDN WALLS ON POURED CONC STRIP FOOTINGS

1 4 14

TOP OF SLAB

RN DESIGN
WWW.RNDESIGN.COM
Tel: 905-738-3177
WWW.THEPLUSGROUP.CA

location
Richmond Hill

client
Royal Pine Homes Ltd.

project
marking name

Centrefield, Ph. 2

#	revisions	date	dwn	chk	#	revisions	date	dwn	chk
1	ISSUED FOR CLIENT REVIEW	20-AUG-20	KC	MSA					
6	REVISED PER CLIENT COMMENTS	17-MAR-21	MD	CM					
9	ISSUED FOR CLIENT REVIEW	14-MAR-21	MD	CM					
10	REVISED PER ENGINEER COMMENTS & ISSUED FOR PERMIT	3-JUN-21	MD	CM					

I, MARTHA SANDOVAL DECLARE THAT I HAVE REVIEWED AND TAKEN DESIGN RESPONSIBILITY FOR THE DESIGN WORK ON BEHALF OF **RN DESIGN LTD.** UNDER DIVISION C, PART-3 SUBSECTION-3.2.4 OF THE BUILDING CODE. I AM QUALIFIED AND THE FIRM IS REGISTERED IN THE APPROPRIATE CLASSES / CATEGORIES.

QUALIFIED DESIGNER BCIN: 103017
FIRM BCIN: 26995
DATE: JUNE 3, 2021

SIGNATURE:

model
38-10

scale
3/16" = 1'0"

page

A14

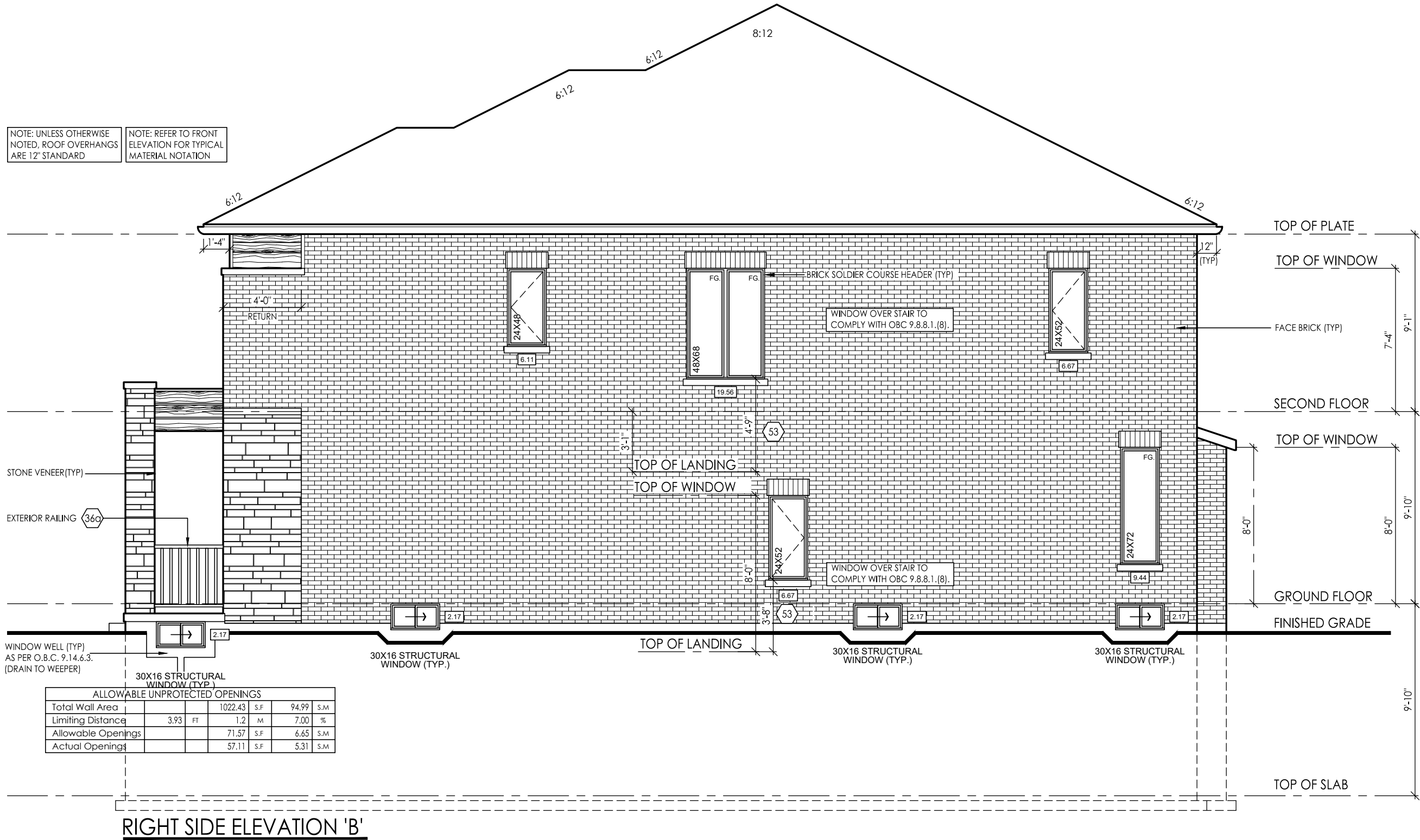

client		location							
Royal Pine Homes Ltd.		Richmond Hill							
project		marking name							
Centrefield, Ph. 2									
#	revisions	date	dwn	chk	#	revisions	date	dwn	chk
1	ISSUED FOR CLIENT REVIEW	20-AUG-20	KC	MSA					
6	REVISED PER CLIENT COMMENTS	17-MAR-21	MD	CM					
9	ISSUED FOR CLIENT REVIEW	14-May-21	MD	CM					
10	REVISED PER ENGINEER COMMENTS & ISSUED FOR PERMIT	3-Jun-21	MD	CM					

I, MARTHA SANDOVAL DECLARE THAT I HAVE REVIEWED AND TAKEN DESIGN RESPONSIBILITY FOR THE DESIGN WORK ON BEHALF OF **RN DESIGN LTD.** UNDER DIVISION C, PART-3 SUBSECTION-3.2.4 OF THE BUILDING CODE. I AM QUALIFIED AND THE FIRM IS REGISTERED IN THE APPROPRIATE CLASSES / CATEGORIES.

QUALIFIED DESIGNER BCIN: 103017
FIRM BCIN: 26995
DATE: JUNE 3, 2021

SIGNATURE:



ALLOWABLE UNPROTECTED OPENINGS						
Total Wall Area			929.34	S.F.	86.34	S.M.
Limiting Distance	3.93	FT	1.2	M	7.00	%
Allowable Openings			65.05	S.F.	6.04	S.M.
Actual Openings			8.67	S.F.	0.81	S.M.

client	project	revisions	date	dwn	chk	#	revisions	date	dwn	chk	location
Royal Pine Homes Ltd.	Centrefield, Ph. 2	1	ISSUED FOR CLIENT REVIEW	20-AUG-20	KC	MSA					Richmond Hill
		6	REVISED PER CLIENT COMMENTS	17-MAR-21	MD	CM					
		9	ISSUED FOR CLIENT REVIEW	14-MAY-21	MD	CM					
		10	REVISED PER ENGINEER COMMENTS & ISSUED FOR PERMIT	3-MAY-21	MD	CM					

I, **MARTHA SANDOVAL** DECLARE THAT I HAVE REVIEWED AND
 TAKEN DESIGN RESPONSIBILITY FOR THE DESIGN WORK ON
 BEHALF OF **RN DESIGN LTD** UNDER DIVISION C:PART-3
 SUBSECTION-3.2.4 OF THE BUILDING CODE. I AM QUALIFIED
 AND THE FIRM IS REGISTERED IN THE APPROPRIATE CLASSES /
 CATEGORIES.
 103017
 26995
 JUNE 3, 2021
 QUALIFIED DESIGNER BCIN:
 FIRM BCIN:
 DATE:
 SIGNATURE:

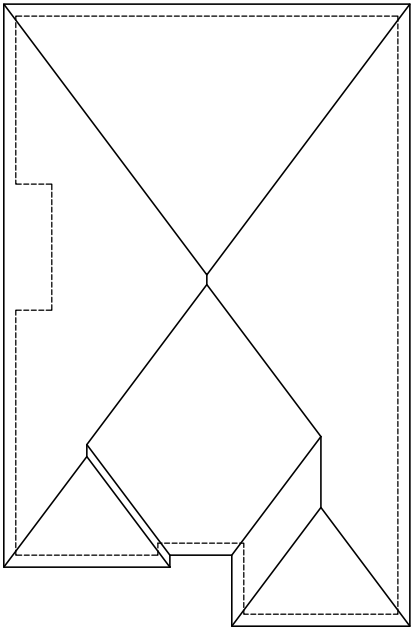

ROOF PLAN ELEV 'C'

NOTE: ALL CONVENTIONAL ROOF FRAMING TO CONFORM TO PART 9 OF THE OBC. ROOF RAFTERS THAT MEET OR CROSS OVER TRUSSES ARE TO BE 2"x4" SPF @ 24" O.C. WITH A 2"x4" SPF VERTICAL POST TO THE TRUSS UNDER. AT EACH CROSS POINT. POSTS LONGER THAN 6' TO BE Laterally Braced so that the distance between end points & between rows of bracing does not exceed 6'.

NOTE: REFER TO TRUSS DRAWINGS FOR APPROVED TRUSS LAYOUT

NOTE: REFER TO STREET-SCAPES FOR POSSIBLE MINOR CHANGES DUE TO GRADING CONDITIONS

PRE-FINISHED ALUMINUM R.W.L. AND GUTTER ON PREFINISHED FASCIA BOARD AND VENTED SOFFIT

1"x3" ON 1"x8 DECOR ALUM FRIEZE BOARD (TYP)

FACE BRICK (TYP)

TOP OF BAND

U/S OF GARAGE ROOF

10" PRECAST CONC HEADER (TYP)

STONE VENEER (TYP)

U/S OF FOOTING

STEPPED FOOTING (TYP)

TOP OF SLAB

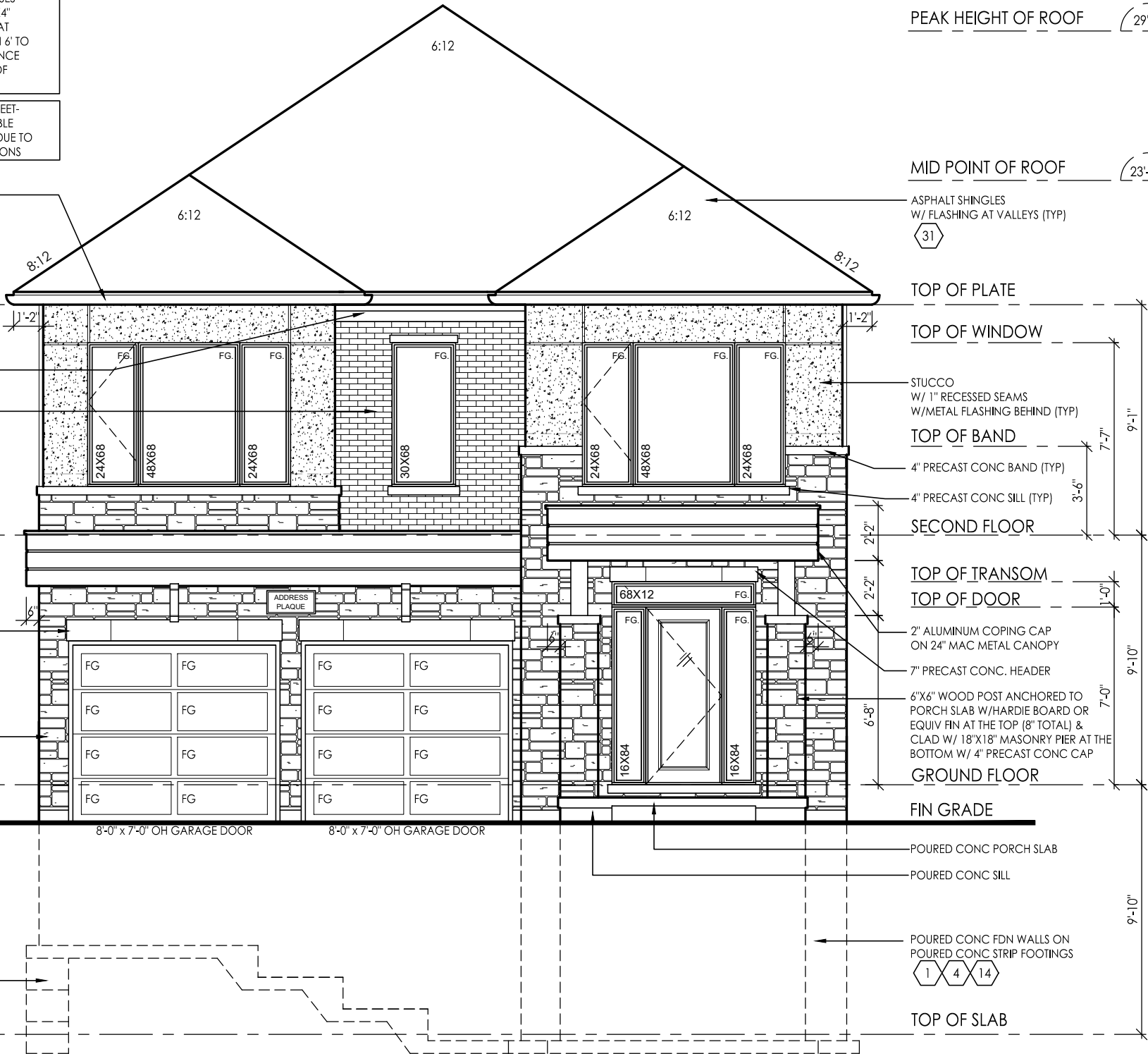

FRONT ELEVATION 'C'

W Architect Inc.
DESIGN CONTROL REVIEW

JUN. 10, 2021

FINAL BY: MMI

This stamp is only for the purposes of design control and carries no other professional obligations.

GROSS GLAZING AREA-ELEV C-STD

TOTAL PERIPHERAL WALL AREA	3443.26 SF	319.89 m²
FRONT GLAZING AREA	180.11 SF	16.73 m²
LEFT SIDE GLAZING AREA	10.83 SF	1.01 m²
RIGHT SIDE GLAZING AREA	73.33 SF	6.81 m²
REAR GLAZING AREA	157.00 SF	14.59 m²
TOTAL GLAZING AREA	421.28 SF	39.14 m²
TOTAL GLAZING PERCENTAGE	12.23 %	

PEAK HEIGHT OF ROOF 29'-8"

MID POINT OF ROOF 23'-10"

ASPHALT SHINGLES W/ FLASHING AT VALLEYS (TYP)

TOP OF PLATE

TOP OF WINDOW

TOP OF BAND

SECOND FLOOR

TOP OF TRANSOM

TOP OF DOOR

2" ALUMINUM COPING CAP ON 24" MAC METAL CANOPY

7" PRECAST CONC. HEADER

6"x6" WOOD POST ANCHORED TO PORCH SLAB W/HARDIE BOARD OR EQUIV FIN AT THE TOP (8" TOTAL) & CLAD W/ 18"x18" MASONRY PIER AT THE BOTTOM W/ 4" PRECAST CONC CAP

GROUND FLOOR

FIN GRADE

POURED CONC PORCH SLAB

POURED CONC SILL

POURED CONC FDN WALLS ON POURED CONC STRIP FOOTINGS

TOP OF SLAB

location

Richmond Hill

client
Royal Pine Homes Ltd.

project
marking name

Centrefield, Ph. 2

#	revisions	date	dwn	chk	#	revisions	date	dwn	chk
1	ISSUED FOR CLIENT REVIEW	20-AUG-20	KC	MSA					
6	REVISED PER CLIENT COMMENTS	17-MAR-21	MD	CM					
9	ISSUED FOR CLIENT REVIEW	14-MAR-21	MD	CM					
10	REVISED PER ENGINEER COMMENTS & ISSUED FOR PERMIT	3-JUN-21	MD	CM					

I, MARTHA SANDOVAL DECLARE THAT I HAVE REVIEWED AND TAKEN DESIGN RESPONSIBILITY FOR THE DESIGN WORK ON BEHALF OF **RN DESIGN LTD.** UNDER DIVISION C, PART-3 SUBSECTION-3.2.4 OF THE BUILDING CODE. I AM QUALIFIED AND THE FIRM IS REGISTERED IN THE APPROPRIATE CLASSES / CATEGORIES.

QUALIFIED DESIGNER BCIN: 103017

FIRM BCIN: 26995

DATE: JUNE 3, 2021

SIGNATURE:

www.RNDESIGN.COM Tel: 905-738-3177 www.THEPLUSGROUP.CA

model
38-10

scale
3/16" = 1'0"

page

A17

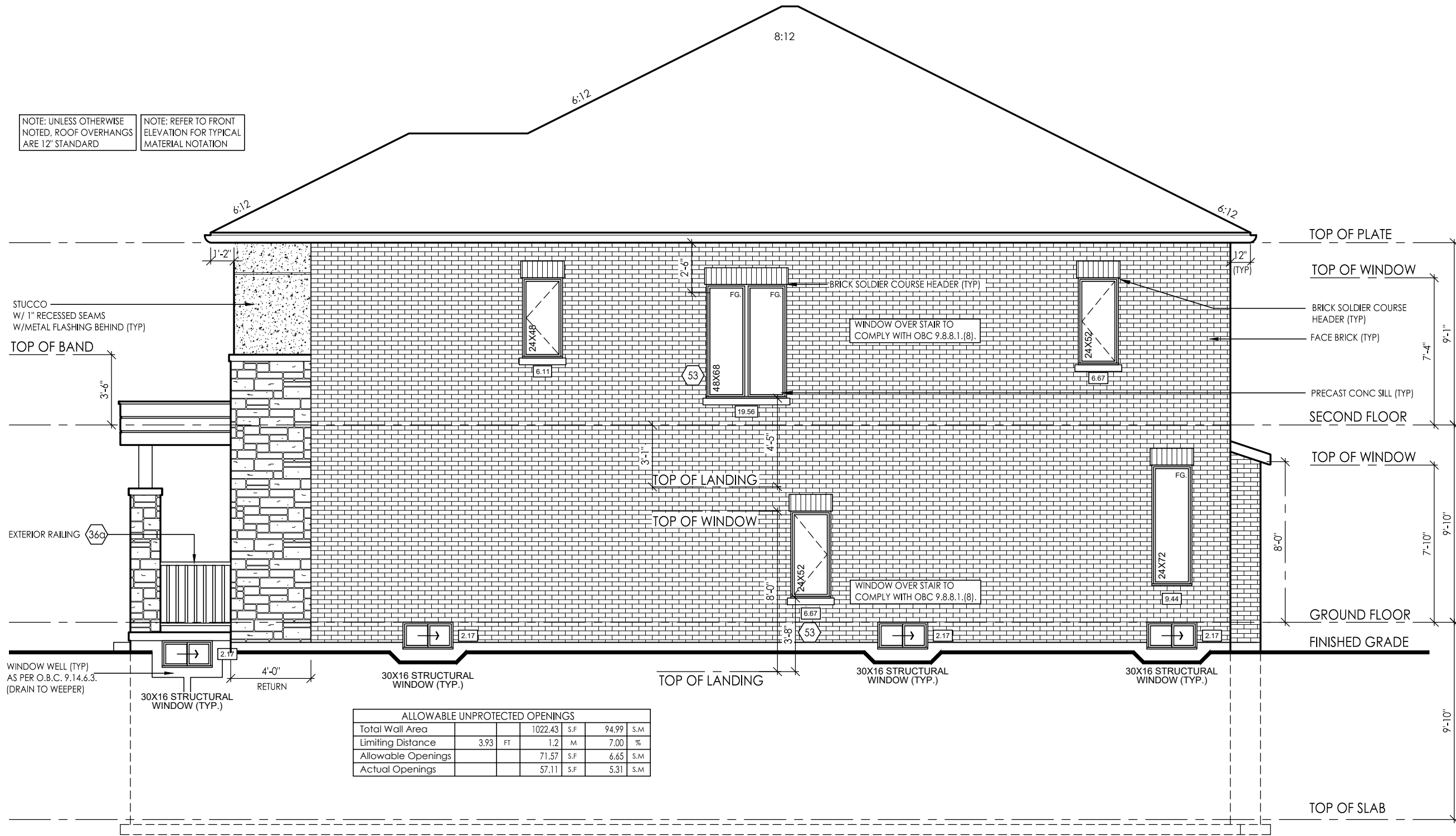

RIGHT SIDE ELEVATION 'C'

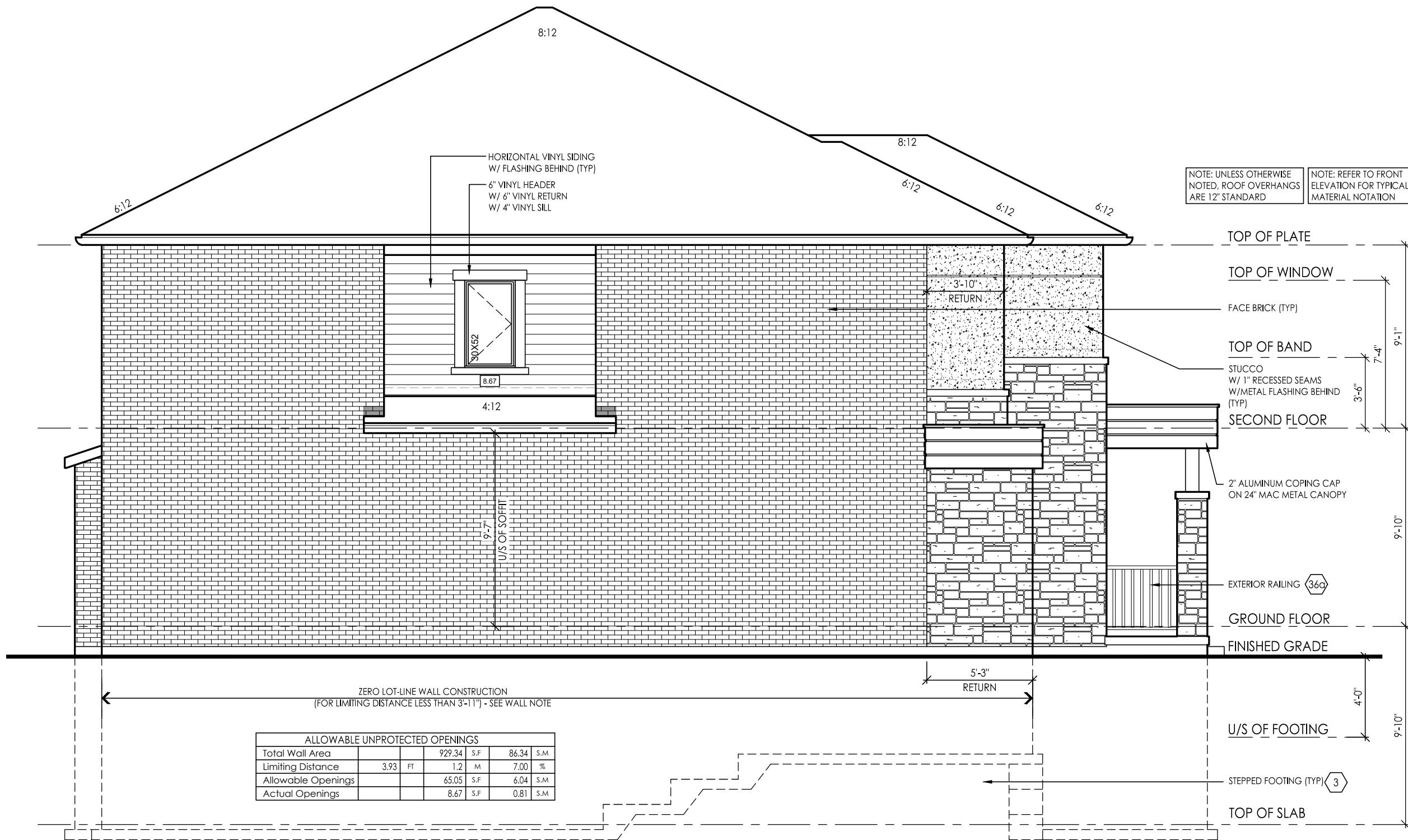

LEFT SIDE ELEVATION 'C'

client		location							
Royal Pine Homes Ltd.		Richmond Hill							
project		marketing name							
Centrefield, Ph. 2									
#	revisions	date	dwn	chk	#	revisions	date	dwn	chk
1	ISSUED FOR CLIENT REVIEW	20-AUG-20		MSA					
6	REVISED PER CLIENT COMMENTS	17-MAR-21	MD	CM					
9	ISSUED FOR CLIENT REVIEW	14-MAY-21	MD	CM					
10	REVISED PER ENGINEER COMMENTS & ISSUED FOR PERMIT	3-JUN-21	MD	CM					

I, MARTHA SANDOVAL DECLARE THAT I HAVE REVIEWED AND
TAKEN DESIGN RESPONSIBILITY FOR THE DESIGN WORK ON
BEHALF OF **BN DESIGN LTD** UNDER DIVISION C.PART-3
SUBSECTION-3.2.4 OF THE BUILDING CODE. I AM QUALIFIED
AND THE FIRM IS REGISTERED IN THE APPROPRIATE CLASSES /
CATEGORIES.
QUALIFIED DESIGNER BCIN: 103017
FIRM BCIN: 26995
DATE: JUNE 3, 2021
SIGNATURE: 

PARTIAL GROUND FLOOR
ELEV 'A', 'B' & 'C' OPT. WALK
UP BASEMENT CONDITION

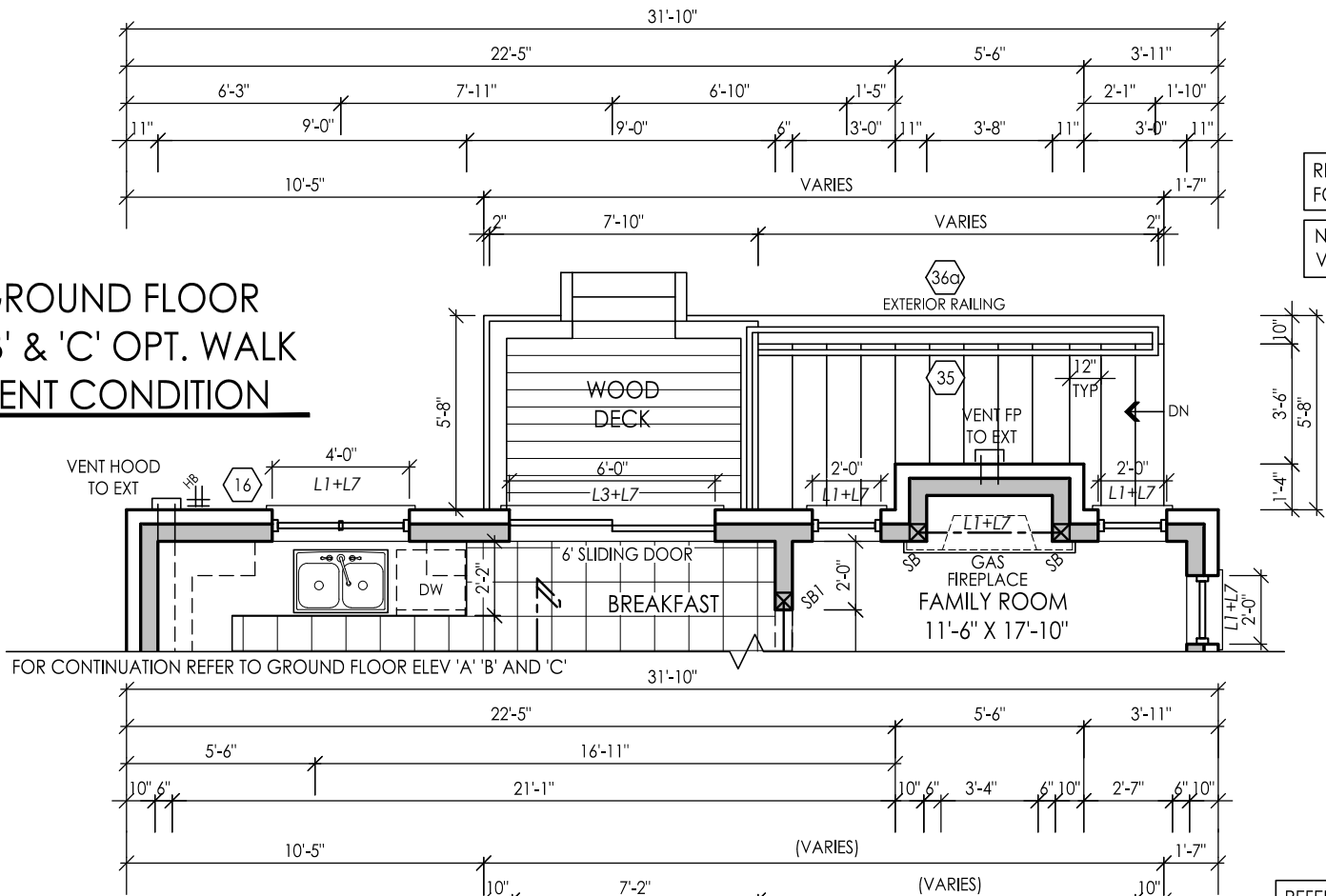

PARTIAL OPT. FINISHED &
OPT. WALK UP BASEMENT
FLOOR ELEV 'A', 'B' & 'C'

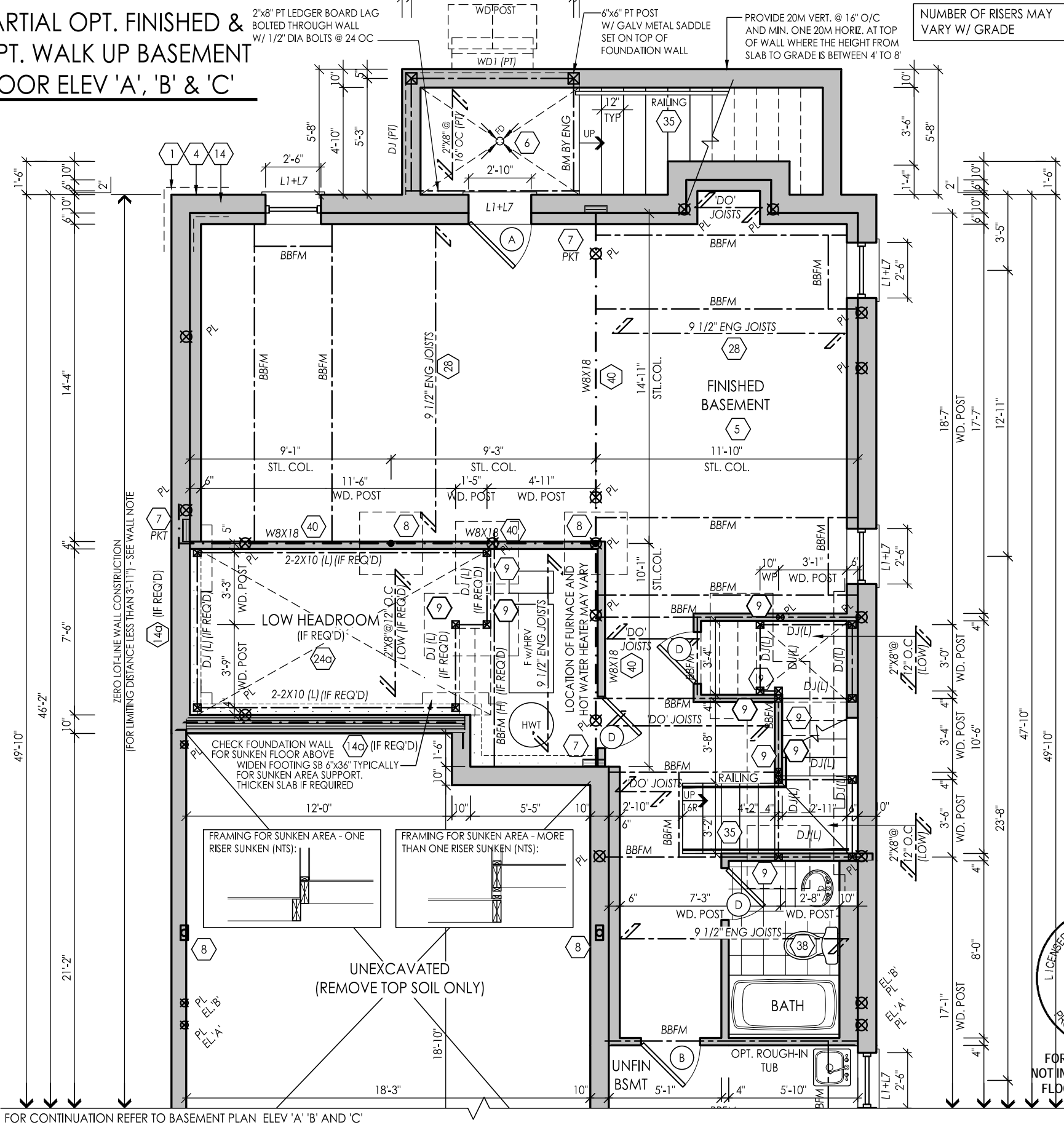

FOR STRUCTURAL ONLY
NOT INCLUDING ENGINEERED
FLOOR OR ROOF SYSTEM

I, MARTHA SANDOVAL DECLARE THAT I HAVE REVIEWED AND TAKEN DESIGN RESPONSIBILITY FOR THE DESIGN WORK ON BEHALF OF **RN DESIGN LTD.** UNDER DIVISION C, PART-3 SUBSECTION-3.2.4 OF THE BUILDING CODE. I AM QUALIFIED AND THE FIRM IS REGISTERED IN THE APPROPRIATE CLASSES / CATEGORIES.
QUALIFIED DESIGNER BCIN: 103017
FIRM BCIN: 26995
DATE: JUNE 3, 2021

SIGNATURE:

client
Royal Pine Homes Ltd.

project
Centrefield, Ph. 2

#	revisions	date	dwn	chk	#	revisions	date	dwn	chk
1	ISSUED FOR CLIENT REVIEW	20-AUG-20	KC	MSA	10	REVISED PER ENGINEER COMMENTS & ISSUED FOR PERMIT	3-Jun-21	MD	CM
6	REVISED PER CLIENT COMMENTS	17-MAR-21	MD	CM					
7	REV PER ENG COMMENTS	28-Apr-21	MD	CM					
9	ISSUED FOR CLIENT REVIEW	14-May-21	MD	CM					

location
Richmond Hill

marketing name



WWW.RNDESIGN.COM
Tel: 905-738-3177
WWW.THEPLUSGROUP.CA

model
38-10

scale
3/16" = 1'0"

page

A20

GROSS GLAZING AREA-ELEV A-OPT.

TOTAL PERIPHERAL WALL AREA	3756.20SF	348.96 m²
FRONT GLAZING AREA	110.73SF	10.29 m²
LEFT SIDE GLAZING AREA	10.83SF	1.01 m²
RIGHT SIDE GLAZING AREA	80.00SF	7.43 m²
REAR GLAZING AREA	167.58SF	15.57 m²

TOTAL GLAZING AREA	369.14SF	34.29 m²
TOTAL GLAZING PERCENTAGE	9.83 %	

GROSS GLAZING AREA-ELEV B-OPT.

TOTAL PERIPHERAL WALL AREA	3733.82SF	346.88 m²
FRONT GLAZING AREA	150.00SF	13.94 m²
LEFT SIDE GLAZING AREA	10.83SF	1.01 m²
RIGHT SIDE GLAZING AREA	73.33SF	6.81 m²
REAR GLAZING AREA	167.58SF	15.57 m²

TOTAL GLAZING AREA	401.75SF	37.32 m²
TOTAL GLAZING PERCENTAGE	10.76 %	

GROSS GLAZING AREA-ELEV C-OPT.

TOTAL PERIPHERAL WALL AREA	3756.16SF	436.92 m²
FRONT GLAZING AREA	180.11 SF	16.73 m²
LEFT SIDE GLAZING AREA	10.83SF	1.01 m²
RIGHT SIDE GLAZING AREA	73.33SF	6.81 m²
REAR GLAZING AREA	172.65SF	16.04 m²

TOTAL GLAZING AREA	385.98SF	40.59 m²
TOTAL GLAZING PERCENTAGE	10.28 %	

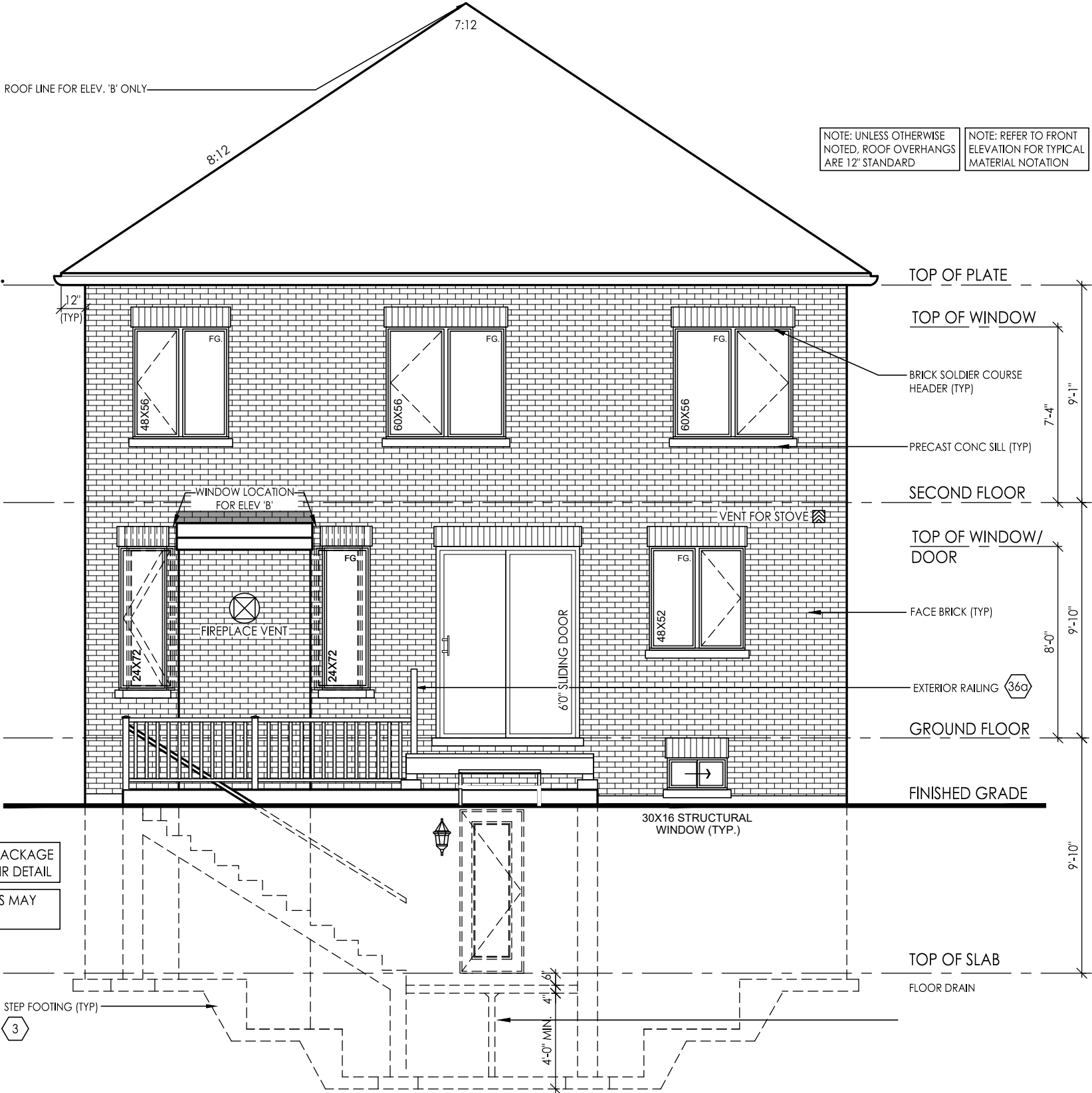

REAR ELEVATION 'A', 'B' & 'C' WALK UP BASEMENT CONDITION

W Architect Inc.
DESIGN CONTROL REVIEW
JUN. 10, 2021
FINAL BY: MMI
This stamp is only for the purposes of design control and carries no other professional obligations.

model 38-10
project # 20005
scale 3/16" = 1'0"
page A21

RND
DESIGN
WWW.RNDESIGN.COM
Tel: 905-738-3177
WWW.THEPLUSGROUP.CA

client location
Royal Pine Homes Ltd. Richmond Hill
project marketing name
Centrefield, Ph. 2

#	revisions	date	dwn	chk	#	revisions	date	dwn	chk
1	ISSUED FOR CLIENT REVIEW	20-AUG-20	KC	MSA	10	REVISED PER ENGINEER COMMENTS & ISSUED FOR PERMIT	3-JUN-21	MD	CM
6	REVISED PER CLIENT COMMENTS	17-MAR-21	MD	CM					
7	REV PER ENG COMMENTS	28-Apr-21	MD	CM					
9	ISSUED FOR CLIENT REVIEW	14-May-21	MD	CM					

CONSTRUCTION NOTES:

PERFORMANCE PACKAGE - OBC 2012 - 2017 ENACTMENT

(UNLESS OTHERWISE NOTED)
-ALL CONSTRUCTION TO CONFORM TO THE ONTARIO BUILDING CODE (O.B.C.) AND ALL OTHER CODES AND LOCAL AUTHORITIES HAVING JURISDICTION.
-ALL DIMENSIONS GIVEN FIRST IN IMPERIAL FOLLOWED BY METRIC.
-THERMAL RESISTANCE VALUES BASED ON ZONE 1

FOOTINGS / SLABS:

TYPICAL STRIP FOOTING:

O.B.C. 9.15.3.5.
-BASED ON 16'-1"(4.9m) MAX. SUPPORTED JOIST LENGTH
-MIN. 2200psi (15MPa) CONCRETE AFTER 28 DAYS
-SHALL REST ON UNDISTURBED SOIL, ROCK OR COMPACTED GRANULAR FILL W/ MIN. 10.9psi (75kPa) BEARING CAPACITY
-FTG. TO HAVE CONTINUOUS KEY
-FTG. SIZES MAY BE REDUCED FOR SOILS W/ GREATER BEARING CAPACITY (AS PER SOILS ENGINEERING REPORT)
-REFER TO WORKING DRAWINGS FOR SPECIFIC SIZES THAT MAY SUPERSEDE NOTES #1 & #2 FOR FOOTING SIZES

TYPICAL STRIP FOOTING: (EXTERIOR WALLS)

O.B.C. 9.15.3.5.
-FTG. TO EXTEND MIN. 4'-0" (1200mm) BELOW GRADE
BRICK VENEER -1 STOREY -13" X 4" (330mm X 100mm)
-2 STOREY -19" X 6" (485mm X 155mm)
-3 STOREY -26" X 9" (660mm X 230mm)

SIDING- -1 STOREY -10" X 4" (255mm X 100mm)
-2 STOREY -14" X 4" (360mm X 100mm)
-3 STOREY -18" X 5" (460mm X 130mm)

TYPICAL STRIP FOOTING: (INTERIOR BEARING WALLS)

O.B.C. 9.15.3.6.
-1 STOREY MASONRY -16" X 4" (410mm X 100mm)
-1 STOREY STUD -12" X 4" (305mm X 100mm)
-2 STOREY MASONRY -26" X 9" (650mmX 230mm)
-2 STOREY STUD -18" X 5" (450mm X 130mm)
-3 STOREY MASONRY -36" X 14" (900mm X 360mm)
-3 STOREY STUD -24" X 8" (600mm X 200mm)

STEP FOOTING:

O.B.C. 9.15.3.9.
-23 5/8" (600mm) MAX. VERTICAL RISE & 23 5/8" (600mm) MIN. HORIZONTAL RUN.

DRAINAGE TILE OR PIPE:

O.B.C. 9.14.3.
-4" (100mm) MIN. DIA. LAID ON UNDISTURBED OR WELL COMPACTED SOIL W/ TOP OF TILE OR PIPE TO BE BELOW BOTTOM OF FLR. SLAB.
-COVER TOP & SIDES OF TILE OR PIPE W/ 5 7/8" (150mm) OF CRUSHED STONE OR OTHER COURSE CLEAN GRANULAR MATERIAL.
-TILE SHALL DRAIN TO A SEWER, DRAINAGE DITCH, OR DRY WELL.

BASEMENT SLAB:

O.B.C. 9.13. & 9.16.
-3" (75mm) CONCRETE SLAB
-2200psi (15MPa) AFTER 28 DAYS - O.B.C. 9.16.4.5.
-DAMPProof BELOW SLAB W/ MIN. 0.006" (0.15mm) POLYETHYLENE OR TYPE 'S' ROLL ROOFING W/ 4" (100mm) LAPPED JOINTS.
-DAMPProofing MAY BE OMITTED IF CONCRETE HAS MIN. 3600psi(25MPa) COMPRESSIVE STRENGTH AFTER 28 DAYS
-4" (100mm) OF COURSE GRANULAR MATERIAL
-PROVIDE BOND BREAKING MATERIAL BETWEEN SLAB & FTG.
-WHERE SLAB IS REQUIRED TO BE WATERPROOFED IT SHALL CONFORM TO O.B.C. 9.13.3.
-FLOOR DRAIN PER O.B.C.9.31.4.4.
-R10 (RSI 1.76) INSULATION AT PERIMETER OF SLAB WHERE GRADE IS WITHIN 23-1/2" (600mm) OF BASEMENT SLB EDGE. INSULATION TO EXTEND TO NOT LESS THAN 23-1/2" (600mm) BELOW EXTERIOR GRADE LEVEL (OBC SB-12-3.1.1.7 (5))
-UNLESS IT CAN BE DEMONSTRATED THAT SOIL GAS DOES NOT CONSTITUTE A PROBLEM, SOIL GAS CONTROL SHALL CONFORM TO SUPPLEMENTARY STANDARD [O.B.C. SB-9]

SLAB ON GROUND:

-3" (75mm) CONCRETE SLAB - O.B.C. 9.16.4.3.
-2200psi (15MPa) AFTER 28 DAYS - O.B.C. 9.16.4.5.
-DAMPProof BELOW SLAB W/ MIN. 0.006" (0.15mm) POLYETHYLENE OR TYPE 'S' ROLL ROOFING W/ 4" (100mm) LAPPED JOINTS.
-DAMPProofing MAY BE OMITTED IF CONCRETE HAS MIN. 3600psi(25MPa) COMPRESSIVE STRENGTH AFTER 28 DAYS
-R10 (RSI 1.76) INSULATION UNDER ENTIRE SLAB WHERE THE ENTIRE SLAB IS WITHIN 23-1/2" (600mm) OF GRADE. (OBC SB-12 3.1.1.7.(6))
-4" (100mm) OF COURSE GRANULAR MATERIAL
-PROVIDE BOND BREAKING MATERIAL BETWEEN SLAB & FTG.
-WHERE SLAB IS REQUIRED TO BE WATERPROOFED IT SHALL CONFORM TO O.B.C. 9.13.3.
-FLOOR DRAIN PER O.B.C.9.31.4.4.
-UNLESS IT CAN BE DEMONSTRATED THAT SOIL GAS DOES NOT CONSTITUTE A PROBLEM, SOIL GAS CONTROL SHALL CONFORM TO SUPPLEMENTARY STANDARD [O.B.C. SB-9]

GARAGE SLAB / EXTERIOR SLAB:

-4"(100mm) CONCRETE SLAB
-4650psi (32MPa) COMPRESSIVE STRENGTH AFTER 28 DAYS FOR UNREINFORCED CONC. & W/ 5-8% AIR ENTRAINMENT - O.B.C. 9.3.1.6.
-6" X 6" (W2.9 X W 2.9) WIRE MESH LOCATED NEAR MID-DEPTH OF SLAB
-4" (100mm) OF COURSE GRANULAR MATERIAL
-ANY FILL PLACED UNDER SLAB, OTHER THAN COURSE CLEAN GRANULAR MATERIAL, SHALL BE COMPACTED.
-POURED 12" WIDE X 8" DEEP POURED CON. GRADE BEAM BELOW SLAB

PILASTERS:

O.B.C. 9.15.5.3.
PILASTER
-CONCRETE NIB - 4" X 12" (100mm X 300mm)
-BLOCK NIB - 4" X 12" (100mm X 300mm) BONDED & TIED TO WALL AS PER O.B.C. 9.20.11.2. TOP 7 7/8" (200mm) SOLID.
OR
BEAM POCKET
-4" (100mm) INTO FDN. WALL W/ WIDTH TO MATCH BEAM SIZE.
-1/2" (13mm) SPACE AROUND WOOD BEAMS (O.B.C. 9.23.2.2.)
STRUCTURAL COLUMNS

-SIZES BASED ON COLUMN SUPPORTING BEAMS CARRYING LOADS FROM NOT MORE THAN 2 WOOD FRAME FLOORS, WHERE THE LENGTHS OF JOISTS CARRIED BY SUCH BEAMS DO NOT EXCEED 16'-1" (4.9m) AND THE LIVE LOAD ON ANY FLOOR DOES NOT EXCEED 50psf (2.4kPa).

STEEL PIPE COLUMN:

O.B.C. 9.15.3.4. & 9.17.3.
-FIXED COLUMN
-MIN. 3 1/2" (90mm) DIA. W/ 1/4" (6.35mm) WALL THICKNESS
-FOR STEEL BEAMS, CLIPS @ TOP & MIN. 6" X 4" X 1/2" (152mmX 100mmx 6.35mm) STEEL BTM. PLATE
-FOR WOOD BEAMS, MIN. 4"X4"X1/4" (100mmX 100mm X 6.35mm) STEEL TOP & BTM. PLATES, OR TOP PLATE TO EXTEND MIN. WIDTH OF BEAM
-ADJUSTABLE COLUMNS TO CONFORM TO CAN//CGSB-7.2-M WHERE IMPOSED LOAD DOES NOT EXCEED 36 KN (O.B.C. 9.17.3.4.)
-POURED CONC. ON NATURAL UNDISTRUBED SOIL WITH MIN. SERVICE BEARING CAPACITY OF 100kPa
COL. SPACING: FTG SIZE:
2 STOREY
-MAX. 9'-10" (2997mm) -34" X 34" X 16"
(860mmX 860mmX 400mm)
-MAX. 16'-0" (4880mm) -44" X 44" X 21"
(1120mmX 1120mmX 530mm)
3 STOREY
-MAX. 9'-10" (2997mm) -40" X 40" X 19"
(1010mmX 1010mmX 480mm)
-MAX. 16'-0" (4880mm) -51" X 51" X 24"
(1295mmX 1295mmX 610mm)
-WHERE COL. SITS ON FDN. WALL, USE 4" X 8" X 5/8" (100mmX 200mmX 16mm) STEEL PLATE WITH 2-5/8" (16mm) ANCHOR BOLTS
CLIENT SPECIFIC REVISIONS

WOOD COLUMN:

OBC 9.17.4.1 , 9.17.4.2, & 9.17.4.3.
-5 ½" x 5 ½" (140mm x 140mm) SOLID WOOD COLUMN - OR
-3-2"x6" (38mm x 140mm) BUILT UP COLUMN NAILED TOGETHER W/ 3" (76mm) NAILS SPACED NOT MORE THAN 12" (300mm) APART OR BOLTED TOGETHER W/ 3/8"(9.52mm) DIA BOLTS SPACED AT 18" (450mm) O.C.
-WRAP COLUMN BASE W/ 6 MIL POLY
-COLUMN TO SIT DIRECTLY ON CONC PAD (NOT ON CONC SLAB)
-25"x25"x12" (640mm x 640mm x 300mm) CONC PAD (1 FLOOR SUPPORTED W/ 9'-10" COL SPACING)
-34"x34"x14" (860mm x 860mm x 360mm) CONC PAD (2 FLOORS SUPPORTED W/ 9'-10" COL SPACING)

BLOCK PARTY WALL BEAM END BEARING: (WOOD BEAM / GIRDER TRUSSES)

-2"X8"X12" LEDGER BOARD FASTENED W/ 2/ 1/2" ANCHOR BOLTS @ 4" O.C.
-WHERE WOOD BEAMS BEAR ON FIREWALLS USE GENERAL NOTE 11
WHERE REQUIRED TO OBTAIN 5" SEPARATION DISTANCE BETWEEN ADJACENT BEAMS

BLOCK PARTY WALL BEAM END BEARING: (STEEL BEAM)

-12"X11"X 5/8" STL. PLATE ON TOP OF SOLID CONCRETE BLOCK WITH
2- 1/2"Ø x8" ANCHOR BOLTS.

WALL ASSEMBLIES:

FOUNDATION WALL:

O.B.C. 9.15.4.2.
-FOR WALLS NOT EXCEEDING 8'-2" (2500mm) IN LATERALLY SUPPORTED HEIGHT.
-8" (200mm) SOLID 2200psi (15MPa) CONCRETE
-MAX. UNSUPPORTED HEIGHT OF 3'-1 1" (1200mm) & MAX. SUPPORTED HEIGHT OF 7'-0" (2150mm) MEASURED FROM GRADE TO FINISHED BASEMENT FLOOR.
-FOR WALLS NOT EXCEEDING 9'-0" (2750mm) IN LATERALLY SUPPORTED HEIGHT.
-10" (250mm) SOLID 2200psi (15MPa) CONCRETE
-MAX. UNSUPPORTED HEIGHT OF 4'-7" (1400mm) & MAX. SUPPORTED HEIGHT OF 8'-6" (2600mm) MEASURED FROM GRADE TO FINISHED BASEMENT FLOOR.
-LATERAL SUPPORT PROVIDED BY ANCHORED SILL PLATE TO JOISTS.
-FOR CONDITIONS EXCEEDING THESE MAXIMUMS AN ALTERNATIVE IN CONFORMANCE TO O.B.C.- T.9.15.4.2.A SHALL BE USED OR IT SHALL BE DESIGNED UNDER O.B.C.- PART 4
-WALL SHALL EXTEND A MIN. 5 7/8" (150mm) ABOVE GRADE
-INSULATE W/ R20 (RSI 3.52) CONTINUOUS INSULATION FROM UNDERSIDE OF SUBFLOOR TO NOT MORE THAN 8" (200mm) ABOVE FINISHED FLOOR OF BASEMENT (ZONE 1 OBC SB-12 T.3.1.1.2.A.)
-ALTERNATE INSULATION METHOD: 2" (51mm) R10 (RSI 1.76)RIGID INSULATION W/ 2"x4"(38mm X 89mm) WOOD STUD W/ R12 (RSI 2.11) BATT INSULATION
-BACK FILL W/ NON-FROST SUSCEPTIBLE SOIL
REDUCTION OF THICKNESS:
O.B.C. 9.15.4.7.
-WHERE THE TOP OF THE FOUNDATION WALL IS REDUCED IN THICKNESS TO ALLOW MASONRY FACING, THE MIN. REDUCED THICKNESS SHALL NOT BE LESS THAN 3-1/2" (90mm) THICK.
-TIE TO FACING MATERIAL WITH METAL TIES SPACED MAX. @ 7 7/8" (200mm) VERTICALLY O.C. & 2'-1 1" (900mm) HORIZONTALLY.
-FILL SPACE BETWEEN WALL AND FACING SOLID W/ MORTAR
-WHERE WALL IS REDUCED FOR JOISTS, THE REDUCED THICKNESS SHALL BE MAX. 13-3/4" (350mm) HIGH & MIN. 3-1/2" (90mm) THICK

DAMPProofing & WATERProofing:

-DAMPProof THE EXTERIOR FACE OF WALL BELOW GRADE AS PER O.B.C. 9.13.2.
-WHERE INSULATION EXTENDS TO MORE THAN 2'-1 1" (900mm) BELOW GRADE, A FDN. WALL DRAINAGE LAYER SHALL BE PROVIDED IN CONFORMANCE TO O.B.C. 9.14.2.1.(2) (3) (4)
-FINISHED BASEMENTS SHALL HAVE INTERIOR DAMPProofing EXTENDING FROM SLAB TO GRADE LEVEL & SHALL CONFORM TO O.B.C. 9.13.3.3.(3)
-WHERE HYDROSTATIC PRESSURE OCCURS, FDN. WALLS SHALL BE WATERProofed AS PER O.B.C. 9.13.3.
-WALLS THAT ARE WATERProofed DO NOT REQUIRE DAMPProofing.

FOUNDATION WALLS @ UNSUPPORTED OPENINGS:

-2-20M BARS IN TOP PORTION OF WALL (UP TO 8'-0" OPENING)
-3-20M BARS IN TOP PORTION OF WALL (8'-0" TO 10'-0" OPENING)
-4-20M BARS IN TOP PORTION OF WALL (10'-0" TO 15'-0" OPENING)
-BARS STACKED VERTICALLY AT INTERIOR FACE. APPROX 4" TO 6" APART.
-BARS TO HAVE MIN. 2" (50mm) CONCRETE COVER
-BARS TO EXTEND 2'-0" (600mm) BEYOND BOTH SIDES OF OPENING.

FRAME WALL CONSTRUCTION:

O.B.C. 9.23.
-SIDING OR STUCCO AS PER ELEVATIONS, MIN. 7 7/8" (200mm) FROM FINISHED GRADE (O.B.C. 9.28.1.4. & 9.27.)
-WALL SHEATHING MEMBRANE AS PER O.B.C. 9.27.3.2.
-1/4" (6mm) PLYWOOD (EXTERIOR TYPE) OR EQUIVALENT AS PER O.B.C. 9.23.16.
-2" X 6" (38mm X 140mm) WOOD STUDS @ 16" (400mm) O.C.
-MIN. R22 (RSI 3.87) @ 16 O.C.+1.5ci INSULATION (ZONE 1, OBC SB-12 T.3.1.1.2.A.)
-CONTINUOUS AIR/VAPOUR BARRIER IN CONFORMANCE W/ O.B.C. 9.25.3. & 9.25.4..
-1/2" (12.7mm) GYPSUM BOARD
NOTE - SUPPORT FOR 3 FLOORS ABOVE - O.B.C. T.9.23.10.1. =
-FOR 3 FLOORS SUPPORTED ABOVE, 2" X 6" (38mmX 140mm) STUDS ARE REQUIRED TO BE SPACED @ 12" (300mm) O.C.

REQ. FOR FIRE RATING (LESS THAN 4'-0" LIMITING DISTANCE):

O.B.C. SB-3 WALL = EW1b (STC = N/A, FIRE = 45 MIN)
FOR 45 MINUTE FIRE RATED WALL REQUIREMENTS SUBSTITUTE THE FOLLOWING MATERIALS:
-REPLACE R22 (RSI 3.87) @ 16 O.C.+1.5ci INSULATION WITH R22 (RSI 3.87) @ 16 O.C.+1.5ci ABSORPTIVE INSULATING MATERIAL WITH A MASS OF AT LEAST 4.8 kg/ sq.m.
-REPLACE 1/2" (12.7mm) INTERIOR GYPSUM BOARD WITH 1/2" (12.7mm) TYPE 'X' GYPSUM BOARD.

REQ. FOR FIRE RATING (LESS THAN 2'-0" LIMITING DISTANCE):

-REFER TO REQUIREMENTS FOR LESS THAN 4'-0" LIMITING DISTANCE AND ADD/REPLACE THE FOLLOWING:
-NON-COMBUSTABLE SIDING OR STUCCO AS PER ELEVATIONS (REFER TO MANUFACTURER'S SPECIFICATIONS).
OR
-VINYL SIDING IS PERMITTED PER O.B.C. 9.10.15.5.(3). OVER 1/2" (12.7mm) GYPSUM EXTERIOR SHEATHING WHICH REPLACES EXTERIOR PLYWOOD OR EQUIV.

ALTERNATE FRAME WALL CONSTRUCTION:

O.B.C. 9.23.
-SIDING OR STUCCO AS PER ELEVATIONS, MIN. 7 7/8" (200mm) FROM FINISHED GRADE (O.B.C. 9.28.1.4. & 9.27.)
-1 1/2" (38mm) R8 (RSI 1.41) RIGID INSULATION W/ TAPED JOINTS (O.B.C. 9.27.3.4.)
-BRACE W/ CONT. 16 GAUGE STEEL 'T' BRACES FROM TOP PLATE TO BTM. PLATE FOR THE FULL LENGTH OF WALL, OR CONT. 2" X 4" (38mmX 89mm) SOLID WOOD BLOCKING @ APPROXIMATELY 45 DEG. FROM TOP PLATE TO BTM. PLATE FOR FULL LENGTH OF WALL.
-2" X 4" (38mmX 89mm) WOOD STUDS @ 16" (400mm) O.C. @ 12" (300mm) O.C. ON BOTTOM FLR. WHEN 3 STOREYS.
-R14 (RSI 2.46) INSULATION
-CONTINUOUS AIR/VAPOUR BARRIER IN CONFORMANCE W/ O.B.C.- 9.25.3. & 9.25.4.
-1/2" (12.7mm) GYPSUM BOARD.
NOTE - SUPPORT FOR 2 + 3 FLOORS ABOVE - O.B.C. T.9.23.10.1. =
-FOR 2 FLOORS SUPPORTED ABOVE, 2" X 4" (38mmX 89mm) STUDS ARE REQUIRED TO BE SPACED @ 12" (300mm) O.C.
-FOR 3 FLOORS SUPPORTED ABOVE, 2" X 6" (38mmX 140mm) STUDS ARE REQUIRED TO BE SPACED @ 12" (300mm) O.C.

REQ. FOR FIRE RATING (LESS THAN 4'-0" LIMITING DISTANCE):

O.B.C. SB-3 WALL = EW1b (STC = N/A, FIRE = 45 MIN)
FOR 45 MINUTE FIRE RATED WALL REQUIREMENTS SUBSTITUTE AND/OR ADD THE FOLLOWING MATERIALS:
-ADD 1/4" (6mm) PLYWOOD (EXTERIOR TYPE) OR EQUIVALENT AS PER O.B.C. 9.23.16. BETWEEN RIGID INSULATION AND WOOD STUD.
-REPLACE R14 (RSI 2.46) INSULATION WITH R14 (RSI 2.46) ABSORPTIVE INSULATING MATERIAL WITH A MASS OF AT LEAST 2.8 kg/ sq.m.
-REPLACE 1/2"(12.7mm) GYPSUM BD. W/ 1/2" (12.7mm) TYPE 'X' GYPSUM BD.

REQ. FOR FIRE RATING (LESS THAN 2'-0" LIMITING DISTANCE):

-REFER TO REQUIREMENTS FOR LESS THAN 4'-0" LIMITING DISTANCE AND ADD/REPLACE THE FOLLOWING:
-NON-COMBUSTABLE SIDING OR STUCCO AS PER ELEVATIONS (REFER TO MANUFACTURER'S SPECIFICATIONS).
OR
-VINYL SIDING IS PERMITTED PER O.B.C. 9.10.15.5.(3). OVER SHEATHING PAPER OVER 1/2" (12.7mm) GYPSUM EXTERIOR SHEATHING ON EXTERIOR SIDE OF RIGID INSULATION

FRAME WALL CONSTRUCTION @ GARAGE:

O.B.C. 9.23.
-SIDING OR STUCCO AS PER ELEVATIONS, MIN. 7 7/8" (200mm) FROM FINISHED GRADE (O.B.C. 9.28.1.4. & 9.27.)
-WALL SHEATHING MEMBRANE AS PER O.B.C. 9.27.3.2.
-1/4" (6mm) PLYWOOD (EXTERIOR TYPE) OR EQUIVALENT AS PER O.B.C. 9.23.16.
-2" X 4" (38mmX 89mm) WOOD STUDS @ 16" (400mm) O.C.
-1/2" (12.7mm) GYPSUM BOARD
NOTE - SUPPORT FOR 2 + 3 FLOORS ABOVE - O.B.C. T.9.23.10.1. =
-FOR 2 FLOORS SUPPORTED ABOVE, 2" X 4" (38mmX 89mm) STUDS ARE REQUIRED TO BE SPACED @ 12" (300mm) O.C.
-FOR 3 FLOORS SUPPORTED ABOVE, 2" X 6" (38mmX 140mm) STUDS ARE REQUIRED TO BE SPACED @ 12" (300mm) O.C.

REQ. FOR FIRE RATING (LESS THAN 4'-0" LIMITING DISTANCE):

O.B.C. SB-3 WALL = EW1b (STC = N/A, FIRE = 45 MIN)
FOR 45 MINUTE FIRE RATED WALL REQUIREMENTS SUBSTITUTE AND/OR ADD THE FOLLOWING MATERIALS:
-ADD ABSORPTIVE MATERIAL WITH A MASS OF AT LEAST 2.8 kg/ sq.m.
-REPLACE 1/2"(12.7mm) GYPSUM BD. W/ 1/2" (12.7mm) TYPE 'X' GYPSUM BD.
REQ. FOR FIRE RATING (LESS THAN 2'-0" LIMITING DISTANCE):

-REFER TO REQUIREMENTS FOR LESS THAN 4'-0" LIMITING DISTANCE AND ADD/REPLACE THE FOLLOWING:
-NON-COMBUSTABLE SIDING OR STUCCO AS PER ELEVATIONS (REFER TO MANUFACTURER'S SPECIFICATIONS).
OR
-VINYL SIDING IS PERMITTED PER O.B.C. 9.10.15.5.(3). OVER SHEATHING PAPER OVER 1/2" (12.7mm) GYPSUM EXTERIOR SHEATHING WHICH REPLACES EXTERIOR PLYWOOD OR EQUIV.

BRICK VENEER CONSTRUCTION:

O.B.C. 9.23.
-3-1/2" (90mm) FACE BRICK OR 4" (100mm) STONE @ 36'-1" (11m) MAX. HEIGHT
-MIN. 0.03" (0.76mm) THICK, 7/8" (22mm) WIDE CORROSION RESISTANT STRAPS @ MAX. 15 3/4" (400mm) O.C. HORIZONTAL & 23 5/8" (600mm) O.C. VERTICAL SPACING
-PROVIDE WEEP HOLES @ 2'-7" (800mm)O.C. @ BTM. COURSE & OVER OPENINGS
-BASE FLASHING UP TO 5 7/8" (150mm) BEHIND WALL SHEATHING MEMBRANE (O.B.C. 9.20.13.6.(2))
-BRICK OR STONE SILLS UNDER OPENINGS, FLASHING UNDER
-1" (25mm) AIR SPACE
-WALL SHEATHING MEMBRANE AS PER O.B.C. 9.27.3.2.
-1/4" (6mm) PLYWOOD (EXTERIOR TYPE) OR EQUIVALENT AS PER O.B.C. 9.23.16
-2" X 6" (38mmX 140mm) WOOD STUDS @ 16" (400mm) O.C.
-MIN. R22 (RSI 3.87) @ 16 O.C.+1.5ci INSULATION (ZONE 1, OBC SB-12 T.3.1.1.2.A.)
-CONTINUOUS AIR/VAPOUR BARRIER IN CONFORMANCE W/ O.B.C.- 9.25.3. & 9.25.4.
-1/2" (12.7mm) GYPSUM BOARD
NOTE - SUPPORT FOR 3 FLOORS ABOVE - O.B.C. T.9.23.10.1. =
-FOR 3 FLOORS SUPPORTED ABOVE, 2" X 6" (38mmX 140mm) STUDS ARE REQUIRED TO BE SPACED @ 12" (300mm) O.C.

REQ. FOR FIRE RATING (LESS THAN 4'-0" LIMITING DISTANCE):

O.B.C. SB-3 WALL = EW1b (STC = N/A, FIRE = 45 MIN)
FOR 45 MINUTE FIRE RATED WALL REQUIREMENTS SUBSTITUTE AND/OR ADD THE FOLLOWING MATERIALS:
-REPLACE R22 (RSI 3.87) @ 16 O.C.+1.5ci INSULATION WITH R22 (RSI 3.87) @ 16 O.C.+1.5ci ABSORPTIVE INSULATING MATERIAL WITH A MASS OF AT LEAST 4.8 kg/ sq.m.
-REPLACE 1/2"(12.7mm) GYPSUM BD. W/ 1/2" (12.7mm) TYPE 'X' GYPSUM BD.

ALTERNATE BRICK VENEER CONSTRUCTION:

O.B.C. 9.23.
-3-1/2" (90mm) FACE BRICK OR 4" (100mm) STONE @ 36'-1" (11m) MAX. HEIGHT
-MIN. 0.03" (0.76mm) THICK, 7/8" (22mm) WIDE CORROSION RESISTANT STRAPS @ MAX. 15 3/4" (400mm) O.C. HORIZONTAL & 23 5/8" (600mm) O.C. VERTICAL SPACING
-PROVIDE WEEP HOLES @ 2'-7" (800mm)O.C. @ BTM. COURSE & OVER OPENINGS
-BASE FLASHING UP TO 5 7/8" (150mm) BEHIND WALL SHEATHING MEMBRANE (O.B.C. 9.20.13.6.(2))
-BRICK OR STONE SILLS UNDER OPENINGS, FLASHING UNDER
-1" (25mm) AIR SPACE
-1 1/2" (38mm) R8 (RSI 1.41) RIGID INSULATION W/ TAPED JOINTS (O.B.C. 9.27.3.4.)
-2" X 4" (38mmX 89mm) WOOD STUDS @ 16" (400mm) O.C. @ 12" (300mm) O.C. ON BOTTOM FLR. WHEN 3 STOREYS
-BRACE W/ CONT. 16 GAUGE STEEL 'T' BRACES FROM TOP PLATE TO BTM. PLATE FOR THE FULL LENGTH OF WALL, OR
-CONT. 2" X 4" (38mmX 89mm) SOLID WOOD BLOCKING @ APPROXIMATELY 45 DEG. FROM TOP PLATE TO BTM. PLATE FOR FULL LENGTH OF WALL
-R14 (RSI 2.46) INSULATION
-CONTINUOUS AIR/VAPOUR BARRIER IN CONFORMANCE W/ O.B.C.- 9.25.3. & 9.25.4.
-1/2" (12.7mm) GYPSUM BOARD
NOTE - SUPPORT FOR 2 + 3 FLOORS ABOVE - O.B.C. T.9.23.10.1. =
-FOR 2 FLOORS SUPPORTED ABOVE, 2" X 4" (38mmX 89mm) STUDS ARE REQUIRED TO BE SPACED @ 12" (300mm) O.C.
-FOR 3 FLOORS SUPPORTED ABOVE, 2" X 6" (38mmX 140mm) STUDS ARE REQUIRED TO BE SPACED @ 12" (300mm) O.C.

REQ. FOR FIRE RATING (LESS THAN 4'-0" LIMITING DISTANCE):

O.B.C. SB-3 WALL = EW1b (STC = N/A, FIRE = 45 MIN)
FOR 45 MINUTE FIRE RATED WALL REQUIREMENTS SUBSTITUTE AND/OR ADD THE FOLLOWING MATERIALS:
-ADD 1/4" (6mm) PLYWOOD (EXTERIOR TYPE) OR EQUIVALENT AS PER O.B.C. 9.23.16. BETWEEN RIGID INSULATION AND WOOD STUD.
-REPLACE R14 (RSI 2.46) INSULATION WITH R14 (RSI 2.46) ABSORPTIVE INSULATING MATERIAL WITH A MASS OF AT LEAST 2.8 kg/ sq.m.
-REPLACE 1/2"(12.7mm) GYPSUM BD. W/ 1/2" (12.7mm) TYPE 'X' GYPSUM BD.

BRICK VENEER CONSTRUCTION @ GARAGE:

O.B.C. 9.23.
-3-1/2" (90mm) FACE BRICK OR 4" (100mm) STONE @ 36'-1" (11m) MAX. HEIGHT
-MIN. 0.03" (0.76mm) THICK, 7/8" (22mm) WIDE CORROSION RESISTANT STRAPS @ MAX. 15 3/4" (400mm) O.C. HORIZONTAL & 23 5/8" (600mm) O.C. VERTICAL SPACING
-PROVIDE WEEP HOLES @ 2'-7" (800mm)O.C. @ BTM. COURSE & OVER OPENINGS
-BASE FLASHING UP TO 5 7/8" (150mm) BEHIND WALL SHEATHING MEMBRANE (O.B.C. 9.20.13.6.(2))
-BRICK OR STONE SILLS UNDER OPENINGS, FLASHING UNDER
-1" (25mm) AIR SPACE
-WALL SHEATHING MEMBRANE AS PER O.B.C. 9.27.3.2.
-1/4" (6mm) PLYWOOD (EXTERIOR TYPE) OR EQUIVALENT AS PER O.B.C. 9.23.16
-2" X 4" (38mmX 89mm) WOOD STUDS @ 16" (400mm) O.C.
-1/2" (12.7mm) GYPSUM BOARD
NOTE - SUPPORT FOR 2 + 3 FLOORS ABOVE - O.B.C. T.9.23.10.1. =
-FOR 2 FLOORS SUPPORTED ABOVE, 2" X 4" (38mmX 89mm) STUDS ARE REQUIRED TO BE SPACED @ 12" (300mm) O.C.
-FOR 3 FLOORS SUPPORTED ABOVE, 2" X 6" (38mmX 140mm) STUDS ARE REQUIRED TO BE SPACED @ 12" (300mm) O.C.

THESE DRAWINGS ARE NOT TO BE SCALED. ALL DIMENSIONS SHALL BE VERIFIED BY CONTRACTOR PRIOR TO COMMENCEMENT OF ANY WORK. ANY DISCREPANCIES MUST BE REPORTED DIRECTLY TO RN DESIGN LTD

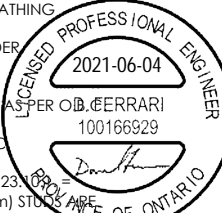

FOR STRUCTURAL ONLY
NOT INCLUDING ENGINEERED
FLOOR OR ROOF SYSTEM

ONTARIO REGULATION 332/12 OBC. AMMENDMENT O. REG. 139/17 JAN 1, 2018

I, MARTHA SANDOVAL DECLARE THAT I HAVE REVIEWED AND TAKEN DESIGN RESPONSIBILITY FOR THE DESIGN WORK ON BEHALF OF **RN DESIGN LTD.** UNDER DIVISION C, PART-3 SUBSECTION-3.2.4 OF THE BUILDING CODE. I AM QUALIFIED AND THE FIRM IS REGISTERED IN THE APPROPRIATE CLASSES / CATEGORIES.
QUALIFIED DESIGNER BCIN: 103017
FIRM BCIN: 26995
DATE: JUNE 3, 2021

SIGNATURE:

client location
Royal Pine Homes Ltd. Richmond Hill

project marketing name

Centrefield, Ph. 2

#	revisions	date	dwn	chk	#	revisions	date	dwn	chk
2	ISSUED FOR CLIENT REVIEW	22-Oct-19	PM	MSA	8	ISSUED FOR CLIENT REVIEW	20-AUG-20	KC	MSA
5	ISSUED FOR PERMIT	17-Dec-19	PM	MS	7	REV PER ENG COMMENTS	28-Apr-21	MD	CM
6	ISSUED FOR CLIENT REVIEW	21-02-20	JD	MSA	9	ISSUED FOR CLIENT REVIEW	14-May-21	MD	CM
7	ISSUED FOR CLIENT REVIEW	17-03-20	HZ	MSA	10	REVISED PER ENGINEER COMMENTS & ISSUED FOR PERMIT	3-Jun-21	MD	CM

RN
DESIGN

WWW.RNDESIGN.COM
Tel: 905-738-3177
WWW.THEPLUSGROUP.CA

model
38-10
scale project #
3/16" = 1'0" 20005

page

D1

- 17

REQ. FOR FIRE RATING (LESS THAN 4'-0" LIMITING DISTANCE):

O.B.C. SB-3 WALL = EW1b (STC = N/A, FIRE = 45 MIN)

FOR 45 MINUTE FIRE RATED WALL REQUIREMENTS SUBSTITUTE AND/OR ADD THE FOLLOWING MATERIALS:

-ADD R15 (RSI 2.64) ABSORPTIVE MATERIAL WITH A MASS OF AT LEAST 2.8 kg/ sq.m.

-REPLACE 1/2"(12.7mm) GYPSUM BD. W/ 1/2" (12.7mm) TYPE 'X' GYPSUM BD.
- 18

INTERIOR STUD WALLS:

O.B.C. T.9.23.10.1.

-2" X 4" (38mmX 89mm) WOOD STUDS @ 16" (400mm) O.C. OR

-2" X 6" (38mmX 140mm) WOOD STUDS @ 16" (400mm) O.C. W/

- DOUBLE 2" X 4" OR 2" X 6" TOP PLATES AND SINGLE BOTTOM PLATE

-1/2" (12.7mm) GYPSUM BOARD BOTH SIDES.
- 19

BEARING STUD WALL (BASEMENT):

-2" X 4" (38mmX 89mm) WOOD STUDS @ 16" (400mm) O.C. OR

-2" X 6" (38mmX 140mm) WOOD STUDS @ 16" (400mm) O.C. W/

- DBL. 2" X 4" OR 2" X 6" TOP PLATE.

- 2" X 4" OR 2" X 6" BOTTOM PLATE ON DAMPPROOFING MATERIAL.

-1/2" (12.7mm) GYPSUM BOARD BOTH SIDES.

-1/2" (12.7mm) DIA. ANCHOR BOLTS @ 7'-10" (2400mm) O.C.

-FOOTING AS PER GENERAL NOTE #2 W/ 4" CONC. CURB
- 19a

PARTY WALL - BLOCK:

O.B.C. SB-3 WALL = B6e (STC = 57, FIRE = 2 HR)

-MIN. 1HR FIRE-RESISTANCE RATING CONTINUOUS FROM TOP OF FOOTINGS TO THE U/S OF ROOF DECK

-SPACE BETWEEN TOP OF WALL & ROOF DECK SHALL BE TIGHTLY FILLED W/ MINERAL WOOL OR NONCOMBUSTIBLE MATERIAL & CAULKED TO PREVENT SMOKE PASSAGE

-1/2" (12.7mm) GYPSUM BOARD W/ TAPED JOINTS BOTH SIDES

-2" X 2" (38mmX 38mm) WOOD STRAPPING @ 24" (600mm) O.C. BOTH SIDES

-ABSORPTIVE MATERIAL ON BOTH SIDES FILLING A MINIMUM OF 90% OF THE CAVITY.

-7 1/2" (190mm) HOLLOW BLOCK (NORMAL WEIGHT AGGREGATE)

-STAGGER JOISTS & BEAMS MIN. 3 1/2" (90mm) @ PARTY WALLS AS PER O.B.C. 9.10.9.9.(1) & TABLE 2.1.1. SB-2

-ACOUSTICAL SEALANT AS PER O.B.C. SB-3 (NOTE (2) TO TABLE 1)
- 19b

PARTY WALL - BLOCK (AGAINST GARAGE):

O.B.C. SB-3 WALL = B5c (STC = 51, FIRE = 2 HR)

-MIN. 1HR FIRE-RESISTANCE RATING CONTINUOUS

-1/2" (12.7mm) GYPSUM BOARD

-CONTINUOUS AIR/VAPOUR BARRIER IN CONFORMANCE W/ O.B.C.- 9.25.3. & 9.25.4.

-2" X 6" (38mmX 140mm) WOOD STRAPPING @ 16" (400mm) O.C.

-R22 (RSI 3.52) RIGID INSULATION

-7 1/2" (190mm) HOLLOW BLOCK (NORMAL WEIGHT AGGREGATE)

-1/2" (12.7mm) GYPSUM BOARD @ WALL & U/S OF CEILING BETWEEN HOUSE AND GARAGE

-TAPE AND SEAL ALL JOINTS GAS TIGHT

- 24

EXPOSED FLOOR:

-FLOOR AS PER NOTE # 28

-CONTINUOUS AIR/VAPOUR BARRIER IN CONFORMANCE W/ O.B.C.- 9.25.3. & 9.25.4.

-R31 (RSI 5.46) INSULATION

-VENTED ALUMINUM SOFFIT

- 24a

SUNKEN FINISHED AREAS:

-USE SOLID BUILT-UP WOOD BEARING POST TO SUPPORT SUNKEN AREA AT FOUNDATION WALLS. EXTEND FOOTINGS TO SUPPORT POSTS.

- WHERE GRADING CONDITIONS WILL ALLOW, CHECK FOUNDATION WALLS INSTEAD OF USING BEARING POSTS.

-FLOOR STRUCTURE AS PER NOTE # 28.

- 25

DOUBLE MASONRY WYTHE WALL:

O.B.C. 9.20.8.2.

-3 1/2" MASONRY VENEER ON 2" MORTAR JOINT ON 3 1/2" MASONRY VENEER

-WYTHES TO BE TIED W/ METAL TIES INSTALLED AS PER O.B.C. 9.20.9.4.

-SILL PLATE REQUIRED FOR ROOF AND CEILING FRAMING MEMBERS

-6" SILL W/ 2" BEARING ON EACH SIDE & ANCHOR BOLTS @ 4'-0" O.C.

NOTE: MASONRY TO BE SOLID & MORTAR JOINT FILLED SOLID FOR FLOOR JOISTS BEARING ON WYTHES. FLOOR JOISTS ARE NOT TO PROJECT INTO CAVITY AREA.

- 25a

CORBEL MASONRY VENEER:

-MASONRY VENEER TO BE CORBELLED AS PER O.B.C. 9.20.12.3.(1)

FLOOR ASSEMBLIES:

- 26

SILL PLATE:

O.B.C. 9.23.7.

-2" X 4" (38mm X 89mm) PLATE

-1/2" (12.7mm) DIA. ANCHOR BOLTS @ 7'-10" (2400mm) O.C. FASTENED TO PLATE W/ NUTS AND WASHERS & SHALL BE EMBEDDED NOT LESS THAN 4" (100mm) INTO FOUNDATION WALL.

-SILL PLATE TO BE CAULKED, OR PLACED ON A LAYER NOT LESS THAN 1" (25mm) THICK BEFORE COMPRESSING, OR FOAM GASKET, OR PLACED ON FULL BED OF MORTAR.

- 27

BRIDGING & STRAPPING:

O.B.C. 9.23.9.4.

a) STRAPPING

-1" X 3" (19mmX 64mm) NAILED TO U/S OF JOISTS @ MAX. 6'-11" (2100mm) O.C.

-FASTENED TO SILL OR HEADER @ ENDS

b) BRIDGING

-1" X 3" (19mmX 64mm) OR 2" X 2" (38mmX 38mm) CROSS BRIDGING @ MAX. 6'-11" (2100mm) O.C.

c) BRIDGING & STRAPPING

- a) & b) USED TOGETHER OR

- 1 1/2" (38mm) SOLID BLOCKING @ MAX. 6'-11" (2100mm) O.C. USED WITH STRAPPING (a)

d) FURRING OR PANEL TYPE CEILING

-STRAPPING NOT REQUIRED IF FURRING STRIPS OR PANEL TYPE CEILING FINISH IS ATTACHED DIRECTLY TO JOISTS.

- 28

FLOOR ASSEMBLY:

O.B.C. 9.23.14.3, 9.23.14.4

-5/8" (15.9mm) WAFERBOARD (R-1 GRADE) OR EQUIVALENT

-FLOOR JOISTS AS PER FLOOR PLANS

- 29

PORCH SLAB:

O.B.C. 9.39.1.4.

-4 7/8" (125mm) 4650 psi (32 MPa) CONC. SLAB WITH 5 TO 8% AIR ENTRAINMENT

-REINFORCE WITH 10M BARS @ 7 7/8" (200mm) EACH WAY

-1 1/4" (30mm) CLEAR COVER FROM THE BOTTOM OF THE SLAB

-3" (75mm) END BEARING ON FOUNDATION WALL

-23 5/8" (600mm) X 23 5/8" (600mm) 10M DOWELS @ 23 5/8" (600mm) O.C.

-IF A COLD CELLAR IS LOCATED BELOW THE SLAB, SUPPORT ON FOUNDATION WALLS NOT TO EXCEED 8'-2"

- 30

EXTERIOR BALCONY ASSEMBLY:

-1 1/4" X 3 1/2" PRESSURE TREATED DECKING W/ 1/4" SPACING

-2"X4" WOOD PURLINS (CUT DIAGONALLY) @ 12" O.C. LAYING UNFASTENED ON SINGLE PLY WATERPROOF ROOF MEMBRANE OR EQUIVALENT ON 5/8" (15.9mm) EXTERIOR GRADE PLYWOOD SHEATHING ON 2"X4" WOOD PURLINS (CUT DIAGONALLY) @ 12" O.C. DIRECTLY ON 2"X8" ROOF JOISTS @ 12" O.C. (OR AS NOTED ON PLAN)

- EXTERIOR GUARD AS PER #36a

- SLOPE ASSEMBLY MINIMUM 2% TO ROOF SCUPPER

REQUIRED FOR OVER HEATED SPACES:

-ADD 2"x2" (38mm x 38mm) CROSS PURLINS @ 16" (400mm) O.C. FOR VENTILATION OVER JOISTS (OBC 9.19.1.2. VENTING NOT LESS THAN 1/150 OF CEILING AREA)

-ADD R31 (RSI 5.46) INSULATION BETWEEN JOISTS

-ADD CONTINUOUS AIR/VAPOUR BARRIER IN CONFORMANCE W/ O.B.C. 9.25.3. & 9.25.4.

-ADD 1/2" (12.7mm) GYPSUM BOARD W/ PAINTED CEILING OR

-ADD 5/8" (15.9mm) GYPSUM BOARD W/ TEXTURED CEILING (O.B.C.-T.9.29.5.3.)

- 30a

EXTERIOR FLAT ROOF ASSEMBLY:

-SINGLE PLY WATERPROOF ROOF MEMBRANE OR EQUIVALENT INSTALLED PER MANUFACTURER'S SPECIFICATIONS.

-1/4" EXTERIOR GRADE WOOD PANEL TYPE UNDERLAY TAPERED PURLINS SLOPED MIN. 2% TO ROOF SCUPPER.

-3/8" EXTERIOR GRADE PLYWOOD SHEATHING ON

-2"X8" ROOF JOISTS @ 12" O.C. (OR AS NOTED ON PLAN)

REQUIRED FOR OVER HEATED SPACES:

-ADD 2"x2" (38mm x 38mm) CROSS PURLINS @ 16" (400mm) O.C. FOR VENTILATION OVER JOISTS (OBC 9.19.1.2. VENTING NOT LESS THAN 1/150 OF CEILING AREA)

-ADD R31 (RSI 5.46) INSULATION BETWEEN JOISTS

-ADD CONTINUOUS AIR/VAPOUR BARRIER IN CONFORMANCE W/ O.B.C. 9.25.3. & 9.25.4.

-ADD 1/2" (12.7mm) GYPSUM BOARD W/ PAINTED CEILING OR

-ADD 5/8" (15.9mm) GYPSUM BOARD W/ TEXTURED CEILING (O.B.C. T.9.29.5.3.)

ROOF ASSEMBLIES

- 31

TYPICAL ROOF:

O.B.C. 9.26.

-NO. 210 (30, 5KG/m2) ASPHALT SHINGLES

-FOR ROOFS BETWEEN 4:12 & 8:12 PITCH PROVIDE EAVES PROTECTION TO EXTEND UP THE ROOF SLOPE MIN. 2'-11" (900mm) FROM EDGE TO A LINE NOT LESS THAN 12" (300mm) PAST THE INSIDE FACE OF EXTERIOR WALL.

-EAVES PROTECTION LAID BENEATH STARTER STRIP.

-EAVE PROTECTION NOT REQUIRED OVER UNHEATED SPACES.

-STARTER STRIP AS PER O.B.C. 9.26.7.2.

-STARTER STRIP NOT REQUIRED AS PER O.B.C. 9.26.7.2.(3)

-3/8" (10mm) PLYWOOD SHEATHING OR OSB (0-2 GRADE) WITH "H" CLIPS

-APPROVED WOOD TRUSSES @ 24" (600mm) O.C. (REFER TO MANUFACTURER'S LAYOUT)

-TRUSS BRACING AS PER TRUSS MANUFACTURER

-EAVESTROUGH ON PREFINISHED FASCIA AND VENTED SOFFIT (VINYL OR ALUMINUM)

-ATTIC VENTILATION 1:300 OF INSULATED CEILING AREA WITH, 50% AT SOFFIT.

- 32

CEILING:

-R60 (RSI 10.56) INSULATION

-CONTINUOUS AIR/VAPOUR BARRIER IN CONFORMANCE W/ O.B.C. 9.25.3. & 9.25.4.

-1/2" (12.7mm) GYPSUM BOARD W/ PAINTED CEILING OR

-5/8" (15.9mm) GYPSUM BOARD W/ TEXTURED CEILING (O.B.C. T.9.29.5.3.)

- 32a

VAULTED OR CATHEDRAL CEILING:

O.B.C. 9.26. & TABLE A4

-NO. 210 (30, 5KG/m2) ASPHALT SHINGLES

-FOR ROOFS BETWEEN 4:12 & 8:12 PITCH PROVIDE EAVES PROTECTION TO EXTEND UP THE ROOF SLOPE MIN. 2'-11" (900mm) FROM EDGE TO A LINE NOT LESS THAN 12" (300mm) PAST THE INSIDE FACE OF EXTERIOR WALL.

-EAVES PROTECTION LAID BENEATH STARTER STRIP.

-EAVE PROTECTION NOT REQUIRED OVER UNHEATED SPACES OR WHERE ROOF SLOPES ARE 8:12 OR GREATER PER O.B.C. 9.26.5.1.

-STARTER STRIP AS PER O.B.C. 9.26.7.2.

-STARTER STRIP NOT REQUIRED AS PER O.B.C. 9.26.7.2.(3)

-3/8" (10mm) PLYWOOD SHEATHING OR OSB (0-2 GRADE) WITH "H" CLIPS.

- 33

CONVENTIONAL FRAMING:

O.B.C. TABLE A6 OR A7

-2" X 6" (38mm X 140mm) RAFTERS @ 16" (400mm) O.C. MAX. SPAN 12'-9" (3890mm)

-2"X4" (38mm X 89mm) COLLAR TIES AT MIDSPANS

-CEILING JOISTS TO BE 2" X 6" (38mmX 140mm) @ 16" (400mm) O.C. UNLESS OTHERWISE NOTED.

-HIP & VALLEY RAFTERS TO BE MIN. 2" (50mm) LARGER THAN COMMON RAFTERS & MIN. 1 1/2" (38mm) THICK.

- 34

ATTIC ACCESS HATCH:

OBC 9.19.2.1. & SB-12 3.1.1.8.(1)

-19 3/4" X 27 1/2" (500mm X 700mm) ATTIC HATCH WITH WEATHERSTRIPPING & BACKED W/ R20 (RSI 3.52) INSULATION.

GENERAL:

- 35

PRIVATE STAIRS:

O.B.C. 9.8.4.

-MAX. RISE = 7-7/8" (200mm)

-MIN. RUN = 8-1/4" (210mm)

-MIN. TREAD = 9-1/4" (235mm)

-MAX. NOSING = 1" (25mm)

-MIN. HEADROOM = 6'-5" (1950mm)

-MIN. WIDTH = 2'-10" (860mm)

(BETWEEN WALL FACES)

-MIN. WIDTH = 2'-11" (900mm)

(EXIT STAIRS, BETWEEN GUARDS)

ANGLED TREADS:

-MIN. RUN = 5 7/8" (150mm)

-MIN. AVG. RUN = 7 7/8" (200mm)

-FINISHED RAILING ON WOOD PICKETS MAX. 4" BETWEEN PICKETS

-EXTERIOR CONC. STEPS TO HAVE MIN. 9 1/4" (235mm) TREAD & MAX. 7 7/8" (200mm) RISE

-FOUND. WALL REQUIRED WHEN NUMBER OF RISERS EXCEEDS 2

-FTG. FOR FOUND. WALL TO BE MIN. 4'-0" (1220mm) BELOW GRADE

- HEIGHT:

O.B.C. 9.8.7.4

- 2'-10" (865mm) MIN. TO 3'-2" (965mm) MAX.

- 3'-6" (1070mm) WHERE GUARDS ARE REQUIRED ON LANDINGS

-MEASURED VERTICALLY FROM THE TOP OF THE HANDRAIL TO A STRAIGHT LINE DRAWN FROM THE TANGENT TO THE TREAD NOSING
- PROJECTIONS:

O.B.C. 9.8.7.6

-HANDRAILS AND PROJECTIONS BELOW HANDRAILS INCLUDING STEP STRINGERS TO PROJECT A MAXIMUM OF 4" (100mm) INTO THE REQUIRED WIDTH OF THE STAIR

- PROJECTIONS:

O.B.C. 9.8.7.6

-HANDRAILS AND PROJECTIONS BELOW HANDRAILS INCLUDING STEP STRINGERS TO PROJECT A MAXIMUM OF 4" (100mm) INTO THE REQUIRED WIDTH OF THE STAIR

- 35a

PUBLIC STAIRS:

O.B.C. 9.8.4.

-MAX. RISE = 7-3/32" (180mm)

-MIN. RUN = 11" (280mm)

-MIN. TREAD = 11" (280mm)

-MAX. NOSING = 1" (25mm)

-MIN. HEADROOM = 6'-9" (2050mm)

-MIN. WIDTH = 2'-11" (900mm)

(EXIT STAIRS, BETWEEN GUARDS)

-FINISHED RAILING ON WOOD PICKETS MAX. 4" BETWEEN PICKETS

-FOUND. WALL REQUIRED WHEN NUMBER OF RISERS EXCEEDS 2

-FTG. FOR FOUND. WALL TO BE MIN. 4'-0" (1220mm) BELOW GRADE

- HANDRAILS:

O.B.C. 9.8.7

-ONE HANDRAIL REQUIRED WHERE STAIR WIDTH IS LESS THAN 3'-7" (1100mm)

-TWO HANDRAILS REQUIRED WHERE STAIR WIDTH EXCEEDS 3'-7" (1100mm)

-TWO HANDRAILS ARE REQUIRED ON CURVED STAIRS OF ANY WIDTH

-HANDRAILS ARE TO BE CONTINUOUS INCLUDING AT LANDINGS EXCEPT WHERE INTERRUPTED BY DOOR WAYS OR NEWEL POSTS AT CHANGES IN DIRECTION

- HEIGHT:

O.B.C. 9.8.7.4

- 2'-10" (865mm) MIN. TO 3'-2" (965mm) MAX.

- 3'-6" (1070mm) WHERE GUARDS ARE REQUIRED ON LANDINGS)

- MEASURED VERTICALLY FROM THE TOP OF THE HANDRAIL TO A STRAIGHT LINE DRAWN FROM THE TANGENT TO THE TREAD NOSING

- PROJECTIONS:

O.B.C. 9.8.7.6

- HANDRAILS AND PROJECTIONS BELOW HANDRAILS INCLUDING STEP STRINGERS TO PROJECT A MAXIMUM OF 4" (100mm) INTO THE REQUIRED WIDTH OF THE STAIR

- TERMINATION:

O.B.C. 9.8.7.3

- ONE HAND RAIL SHALL EXTEND HORIZONTALLY NOT LESS THAN 11 3/4" (300mm) BEYOND THE TOP & BOTTOM OF EACH STAIR

- FINISH:

O.B.C. 9.8.9.6

-TREADS ARE TO BE WEAR AND SLIP RESISTANT, SMOOTH, EVEN AND FREE FROM DEFECTS PER OBC 9.8.9.6.(4)

- STAIRS AND RAMPS SHALL HAVE A COLOUR CONTRAST OR DISTINCTIVE VISUAL PATTERN TO DEMARCAT THE LEADING EDGE OF THE TREAD AND THE LANDING AND THE BEGINNING AND END OF A RAMP.

- 36

INTERIOR GUARDS:

O.B.C. SB-7 & 9.8.8.3.

-GUARDS TO BE 3'-6" (1070mm) HIGH

-FOR DWELLING UNITS GUARDS TO BE A MIN. OF 2'-11" (900mm) HIGH

-INCLUDES WINDOWS OVER STAIRS, RAMPS AND LANDINGS

-PICKETS TO HAVE 4" (100mm) MAX. SPACING

-GUARDS FOR FLIGHTS OF STEPS (EXCEPT EXIT STAIRS) TO BE 2'-11" (900mm) HIGH

- 36a

EXTERIOR GUARDS:

O.B.C. SB-7 & 9.8.8.3.

-GUARDS ARE REQUIRED WHEN WALKING SURFACE TO GRADE OR ROOF

23 5/8" (600mm).

-GUARDS TO BE 3'-6" (1070mm)

-FOR DWELLING UNITS GUARDS TO BE A MIN. OF 2'-11" (900mm) HIGH

-FOR DWELLING UNITS GUARDS TO BE 3'-6" (1070mm) HIGH WHERE WALKING SURFACE IS MORE THAN 5'-11" (1800mm) ABOVE ADJACENT GRADE.

-PICKETS TO HAVE 4" (100mm) MAX. SPACING

-PROVIDE MID-SPAN POSTS AS PER SB-7.

-GUARDS FOR FLIGHTS OF STEPS (EXCEPT EXIT STAIRS) TO BE 2'-11" (900mm) HIGH

THESE DRAWINGS ARE NOT TO BE SCALED. ALL DIMENSIONS MUST BE VERIFIED BY CONTRACTOR PRIOR TO COMMENCEMENT OF ANY WORK. ANY DISCREPANCIES MUST BE REPORTED DIRECTLY TO RN DESIGN LTD

I, MARTHA SANDOVAL DECLARE THAT I HAVE REVIEWED AND TAKEN DESIGN RESPONSIBILITY FOR THE DESIGN WORK ON BEHALF OF **RN DESIGN LTD.** UNDER DIVISION C, PART-3 SUBSECTION-3.2.4 OF THE BUILDING CODE. I AM QUALIFIED AND THE FIRM IS REGISTERED IN THE APPROPRIATE CLASSES / CATEGORIES.

QUALIFIED DESIGNER BCIN: 103017
FIRM BCIN: 26995
DATE: JUNE 3, 2021

SIGNATURE:

client
Royal Pine Homes Ltd.

project
Centrefield, Ph. 2

#	revisions	date	dwn	chk	#	revisions	date	dwn	chk
2	ISSUED FOR CLIENT REVIEW	22-Oct-19	PM	MSA	8	ISSUED FOR CLIENT REVIEW	20-AUG-20	KC	MSA
5	ISSUED FOR PERMIT	17-Dec-19	PM	MS	7	REV PER ENG COMMENTS	28-Apr-21	MD	CM
6	ISSUED FOR CLIENT REVIEW	21-02-20	JD	MSA	9	ISSUED FOR CLIENT REVIEW	14-May-21	MD	CM
7	ISSUED FOR CLIENT REVIEW	17-03-20	HZ	MSA	10	REVISED PER ENGINEER COMMENTS & ISSUED FOR PERMIT	3-Jun-21	MD	CM

location
Richmond Hill

marketing name

model
38-10

scale project #
3/16" = 1'0" 20005

page

D2

RN
DESIGN

WWW.RNDESIGN.COM
Tel: 905-738-3177
WWW.THEPLUSGROUP.CA



