



UNITED ENGINEERING INC
Mechanical and Electrical Consulting Engineers

3645 Keele St. #105
Toronto, ON, M3J 1M6
Email: info@u-eng.ca
T: (416) 398-1999
F: (416) 398-1933

SITE SUPPLEMENTAL INSTRUCTION

PROJECT: Forestside Estates
Attmar & Palleschi Drive
Brampton, Ontario

PROJECT NO.: 18-017

CONTRACT: Electrical

DATE: Jan. 27, 2023

SITE SI NO. E-11

THIS SITE SUPPLEMENTAL INSTRUCTION IS NOT TO BE CONSTRUED AS A CHANGE IN THE CONTRACT PRICE, BUT IS ISSUED FOR CLARIFICATION ONLY. IF A CHANGE IN CONTRACT PRICE IS PERCEIVED, PROVIDE AN ITEMIZED BREAKDOWN OF ANY EXTRAS OR CREDITS WITHIN SEVEN (7) WORKING DAYS.

PURPOSE: Revised as per latest architecture drawings and client request.

1.0 Reference Drawing E-4 (2nd Floor Plan - Electrical) Issued

1.1 Revise: Electrical layout for building B 2nd floor meeting and wash rooms.

PREPARED BY: *Susan Pan*
Susan Pan
Electrical Department

ISSUED TO ROYAL PINE HOMES,
Cinzia Caruso, Cinzia@royalpinehomes.com;
Vince Staffieri, vince@royalpinehomes.com
FOR DISTRIBUTION TO ALL AFFECTED PARTIES.

KEY NOTES

- ◇ SMOKE DETECTOR C/W RELAY FOR ELEVATOR RECALL
◇ JUNCTION BOX FOR TRH-SORT GARBAGE SYSTEM

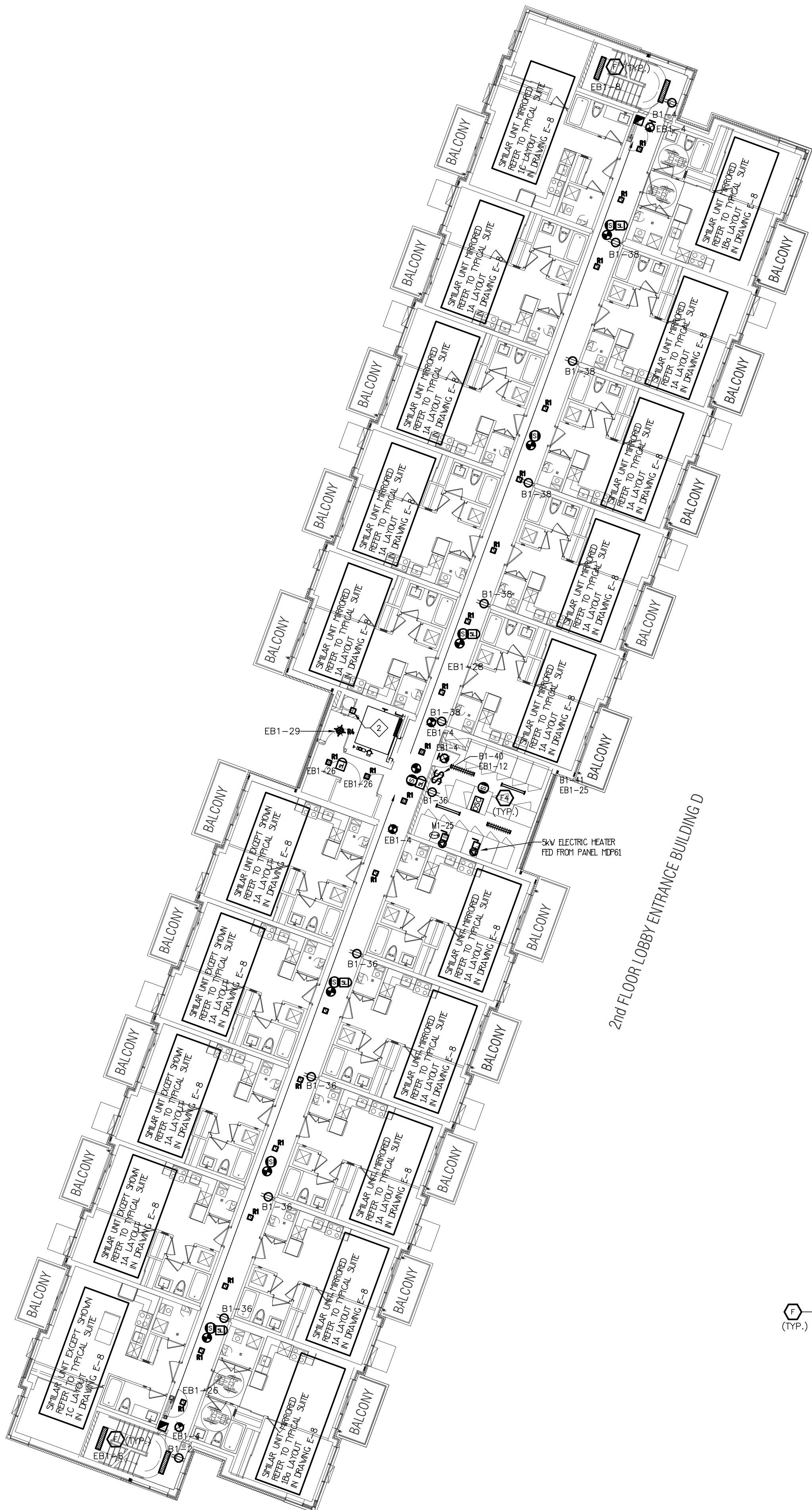

2nd FLOOR LOBBY ENTRANCE BUILDING D

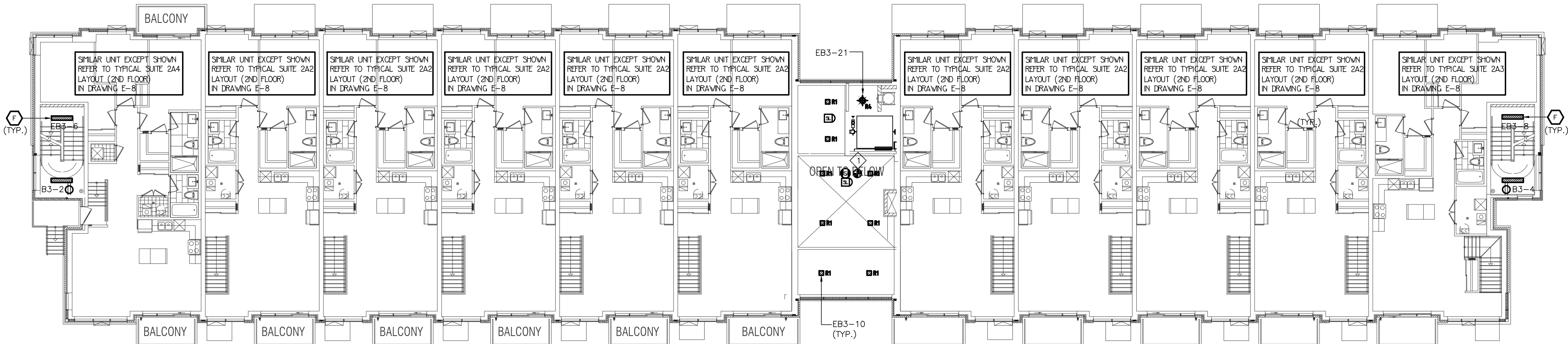

2nd FLOOR LOBBY ENTRANCE BUILDING C

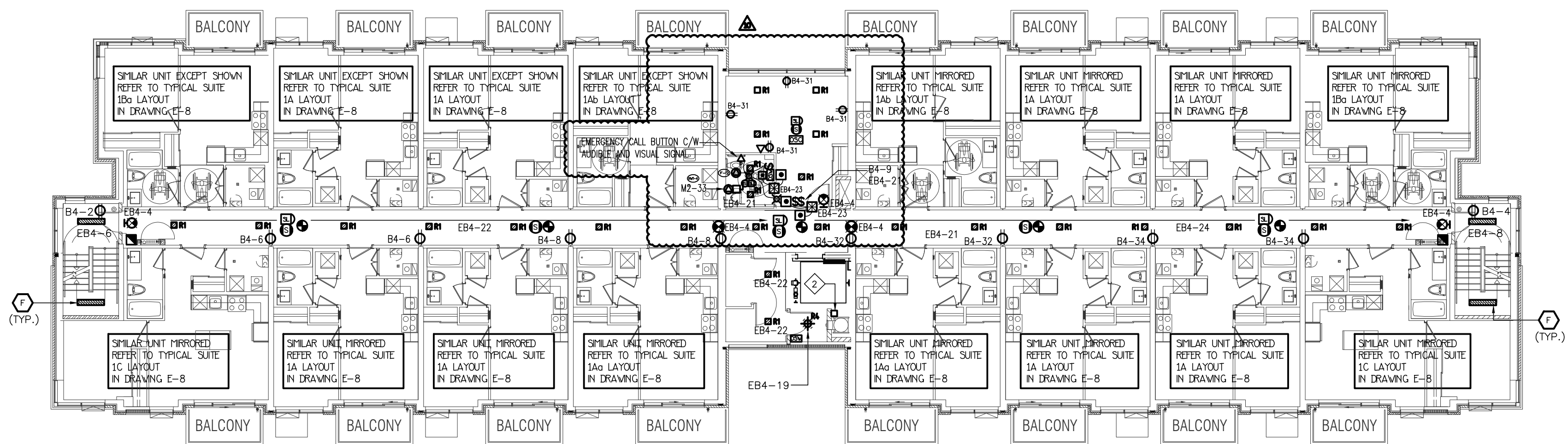

2nd FLOOR LOBBY ENTRANCE BUILDING B

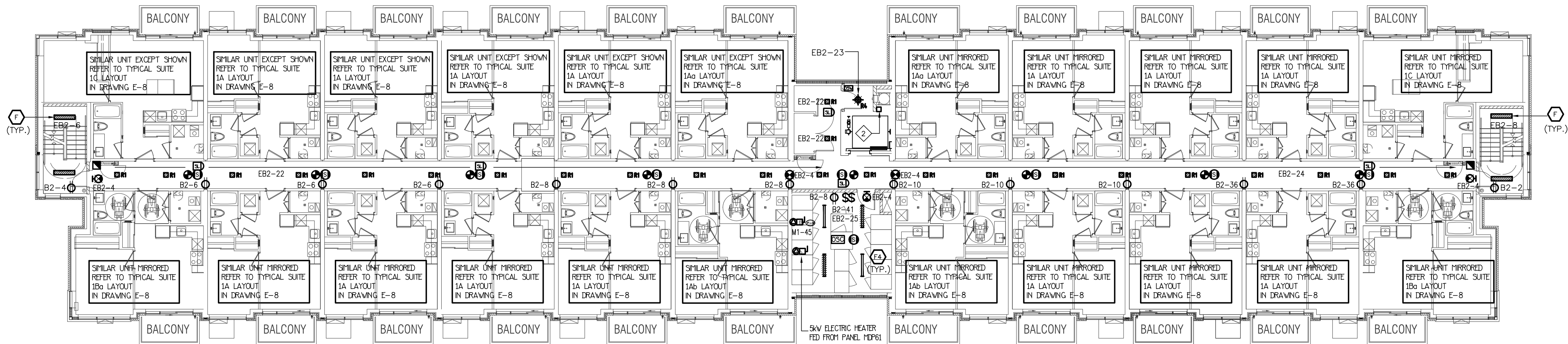

2ND FLOOR LOBBY ENTRANCE BUILDING A

10	SP	ISSUED FOR SITE INSTRUCTION E-11	JAN. 27, 2023
09	SP	ISSUED FOR I.F.C.	AUG. 05, 2022
08	SP	REVISED AS PER 'A' A10 REISSUED FOR PERMIT	OCT. 15, 2021
07	SP	ISSUED FOR PROGRESSIVE CONSTRUCTION #2	JUN. 15, 2021
06	SP	ISSUED FOR SITE INSTRUCTION E-6	JUN. 04, 2021
05	SP	ISSUED FOR PROGRESSIVE CONSTRUCTION	MAR. 26, 2021
04	SP	ISSUED FOR PERMIT BUILDINGS A, B, C, D	MAR. 03, 2021
03	SP	ISSUED FOR ADD E-4	FEB. 08, 2021
02	SP	ISSUED FOR ADD E-3	JAN. 19, 2021
01	SP	ISSUED FOR PERMIT	SEP. 28, 2020
00	SP	ISSUED FOR ADD E-2	JUNE 15, 2020
01	SP	ISSUED FOR TENDER	AUG. 02, 2019

REVISIONS

This drawing, is an instrument of service, is provided by and is the property of United Engineering Inc. The contractor must verify and accept responsibility for all dimensions and conditions on site and must notify United Engineering Inc. of any discrepancy before proceeding. United Engineering Inc. is not responsible for the accuracy of Architectural, structural, interior design, etc., on this drawing. Refer to the appropriate trade drawings before proceeding with any work. Installation must conform to all applicable codes and requirements of the authorities having jurisdiction. This drawing is not to be scaled, all symbols are graphic representations only.

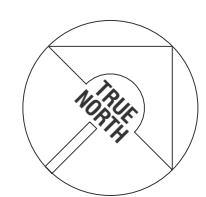

UNITED ENGINEERING INC.
Mechanical Electrical Consulting Engineers
3645 Keele Street, Suite 105,
Toronto, Ontario, M3J 1M6
Tel: (416) 398 1999, Fax: (416) 398 1933

TITLE
**2ND FLOOR PLAN
ELECTRICAL**

PROJECT
**BRAMPTON STACKED
FORESTSIDE ESTATES**

**ATTMAR + PALLESCHI DRIVE
BRAMPTON, ONTARIO**

DRAWN SP	CHECKED MG	SCALE 1:150
DATE MAY, 2019	PROJECT 18-017	DRAWING E-4
		OF 16