



**UNITED ENGINEERING INC**  
Mechanical and Electrical Consulting Engineers

3645 Keele St. #105  
Toronto, ON, M3J 1M6  
Email: info@u-eng.ca  
T: (416) 398-1999  
F: (416) 398-1933

## **SITE SUPPLEMENTAL INSTRUCTION**

**PROJECT:** Forestside Estates  
Attmar & Palleschi Drive  
Brampton, ON

**PROJECT NO.:** 18-017

**CONTRACT:** Mechanical

**DATE:** December 23, 2022

**SITE SI NO.** M-12

---

THIS SITE SUPPLEMENTAL INSTRUCTION IS NOT TO BE CONSTRUED AS A CHANGE IN THE CONTRACT PRICE, BUT IS ISSUED FOR CLARIFICATION ONLY. IF A CHANGE IN CONTRACT PRICE IS PERCEIVED, PROVIDE AN ITEMIZED BREAKDOWN OF ANY EXTRAS OR CREDITS WITHIN SEVEN (7) WORKING DAYS.

**PURPOSE:** To remove Building C diffusers and duct works at 2<sup>nd</sup> floor void space.

**1.0 Reference Drawing M-17A , M-18A (Block C HVAC 2<sup>nd</sup> Floor Plan) Issued**

1.1 Deleted: 2<sup>ND</sup> floor void space diffusers and duct work.

**2.0 Reference Drawing M-21A (Block C HVAC 4<sup>th</sup> Floor Plan) Issued**

2.1 Revised: Make-up Air Riser Diagram.

**PREPARED BY:** \_\_\_\_\_  
Lenard Matthews  
Principal

ISSUED TO ROYAL PINE HOMES,  
Cinzia Caruso, Cinzia@royalpinehomes.com;  
Vince Staffieri, vince@royalpinehomes.com  
FOR DISTRIBUTION TO ALL AFFECTED PARTIES.

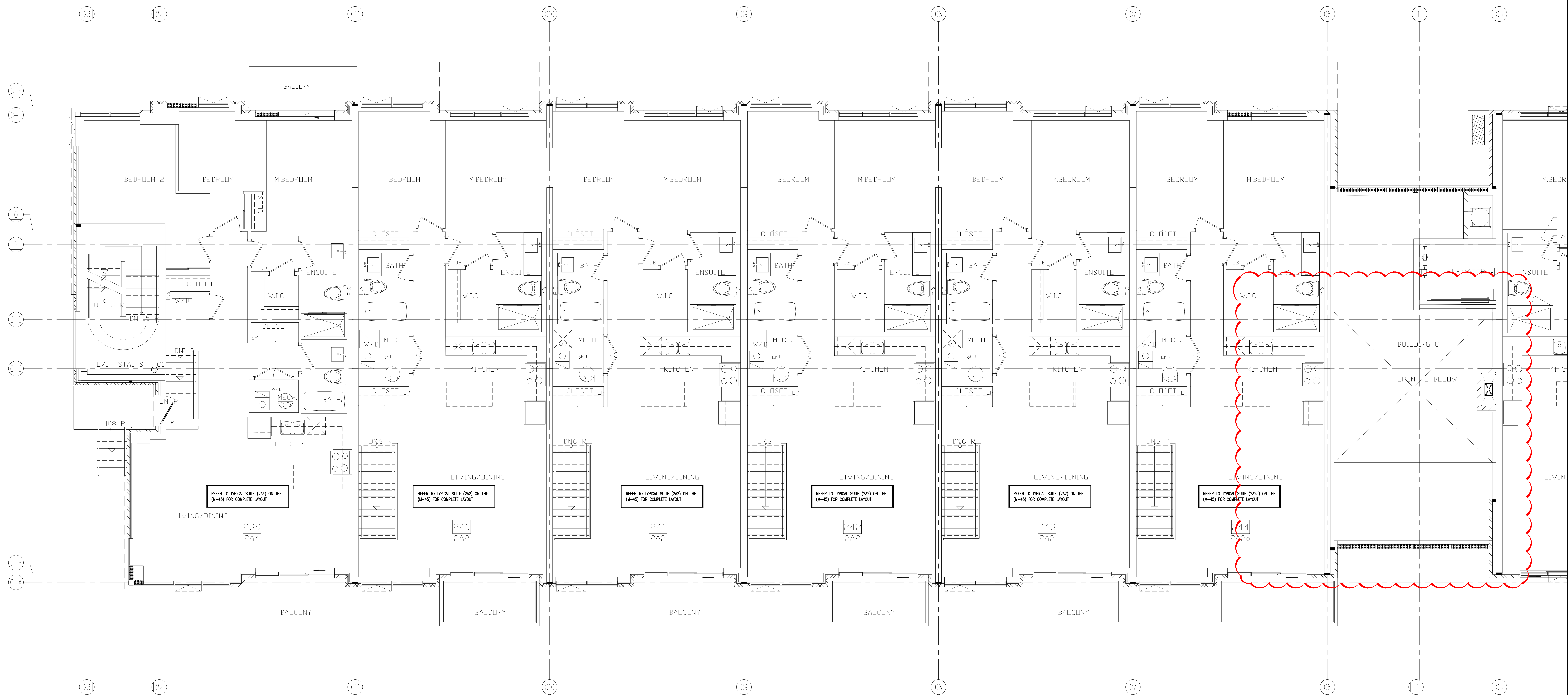

NO.	BY	DESCRIPTION	DATE
07	LB	ISSUED AS PER SITE INSTRUCTION M-12	DEC. 23, 2022
06	LB	ISSUED FOR CONSTRUCTION	AUG. 05, 2022
05	LB	ISSUED AS PER SITE INSTRUCTION M-07	MAR. 24, 2022
04	LB	ISSUED AS PER SITE INSTRUCTION M-05	OCT. 26, 2021
03	LB	RE-ISSUED AS PER SI A10 FOR PERMIT	OCT. 15, 2021
02	LB	ISSUED FOR PERMIT REVISION TO BLD D	SEP. 27, 2021
01	LB	ISSUED FOR CITY PERMIT	SEP. 24, 2021

REVISIONS

This drawing is an instrument of service, is provided by and is the property of United Engineering Inc. The contractor must verify and accept responsibility for all dimensions and conditions on site and must notify United Engineering Inc. of any discrepancy before proceeding.

United Engineering Inc. is not responsible for the accuracy of Architectural, structural, interior design, etc., on this drawing.

Refer to the appropriate trade drawings before proceeding with any work. Installation must conform to all applicable codes and requirements of the authorities having jurisdiction.

This drawing is not to be scaled, all symbols are graphic representations only.

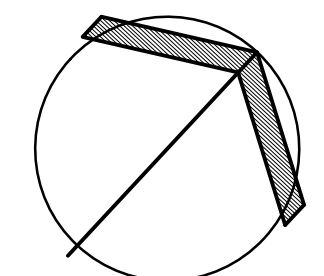

**UNITED ENGINEERING INC.**  
Mechanical Electrical Consulting Engineers  
3645 Keele Street, Suite 105,  
Toronto, Ontario, M3J 1M6  
Tel: (416) 398 1999, Fax: (416) 398 1933

TITLE  
**BLOCK 'C'  
2ND FLOOR - HVAC 1**

PROJECT

**BRAMPTON STACKED  
FORESTSIDE ESTATES**

**ATTMAR + PALLESCI DRIVE  
BRAMPTON, ONTARIO**

DRAWN MC	CHECKED LM	SCALE 1:50
DATE MAY, 2019	PROJECT <b>18-017</b>	DRAWING <b>M-17A</b> OF -



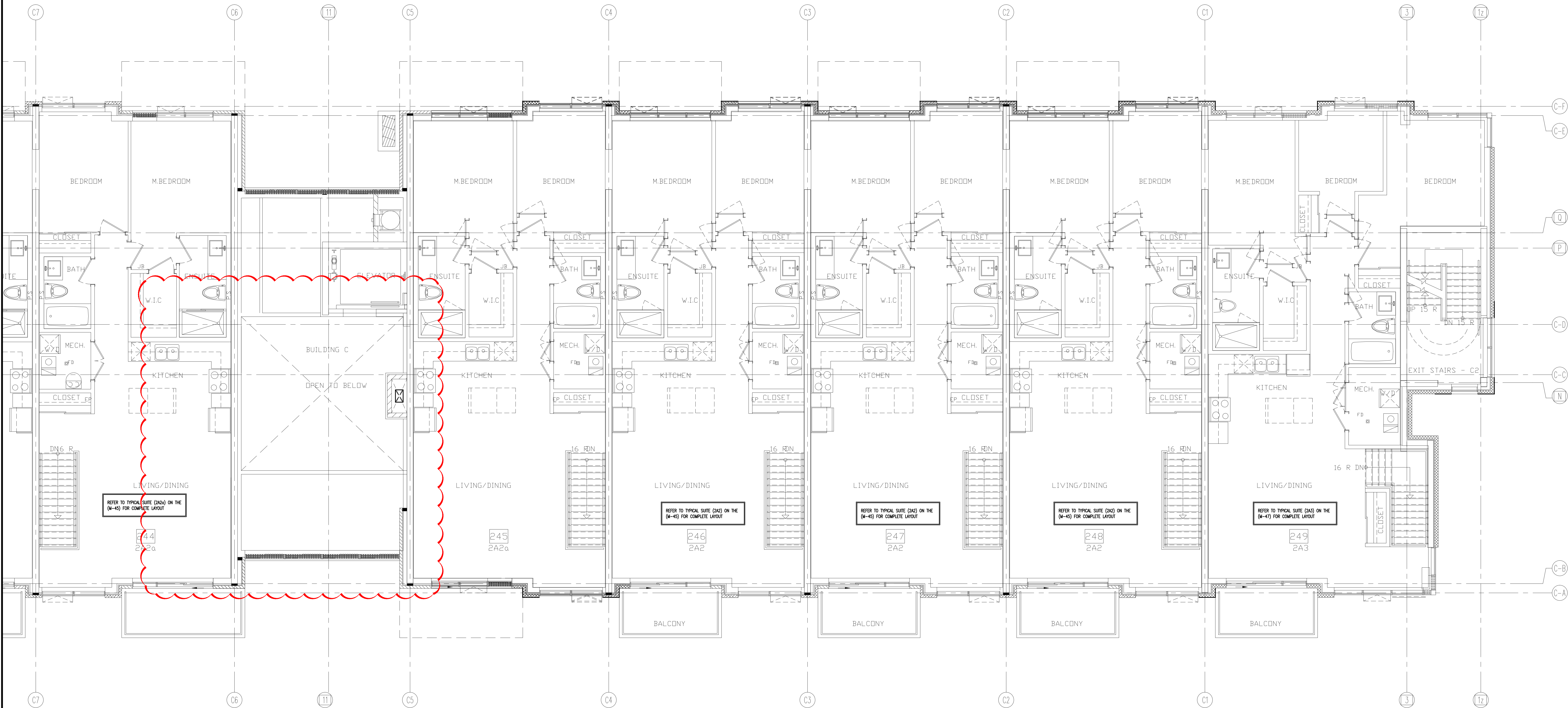

07	LB	ISSUED AS PER SITE INSTRUCTION M-12	DEC. 23, 2022
06	LB	ISSUED FOR CONSTRUCTION	AUG. 05, 2022
05	LB	ISSUED AS PER SITE INSTRUCTION M-07	MAR. 24, 2022
04	LB	ISSUED AS PER SITE INSTRUCTION M-05	OCT. 26, 2021
03	LB	RE-ISSUED AS PER SI A10 FOR PERMIT	OCT. 15, 2021
02	LB	ISSUED FOR PERMIT REVISION TO BLD D	SEP. 27, 2021
01	LB	ISSUED FOR CITY PERMIT	SEP. 24, 2021
NO.	BY	DESCRIPTION	DATE

REVISIONS

This drawing, is an instrument of service, is provided by and is the property of United Engineering Inc. The contractor must verify and accept responsibility for all dimensions and conditions on site and must notify United Engineering Inc. of any discrepancy before proceeding.

United Engineering Inc. is not responsible for the accuracy of Architectural, structural, interior design, etc., on this drawing.

Refer to the appropriate trade drawings before proceeding with any work. Installation must conform to all applicable codes and requirements of the authorities having jurisdiction.

This drawing is not to be scaled, all symbols are graphic representations only.

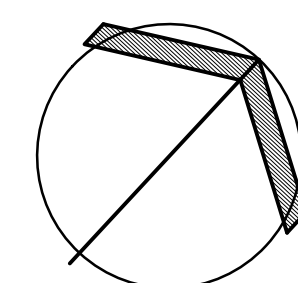

**UNITED ENGINEERING INC.**  
Mechanical Electrical Consulting Engineers  
3645 Keele Street, Suite 105,  
Toronto, Ontario, M3J 1M6  
Tel: (416) 398 1999, Fax: (416) 398 1933

TITLE  
**BLOCK 'C'  
2ND FLOOR - HVAC 2**

PROJECT

**BRAMPTON STACKED  
FORESTSIDE ESTATES**

**ATTMAR + PALLESCHI DRIVE  
BRAMPTON, ONTARIO**

DRAWN MC	CHECKED LM	SCALE 1:50
DATE MAY, 2019	PROJECT <b>18-017</b>	DRAWING <b>M-18A</b> OF -



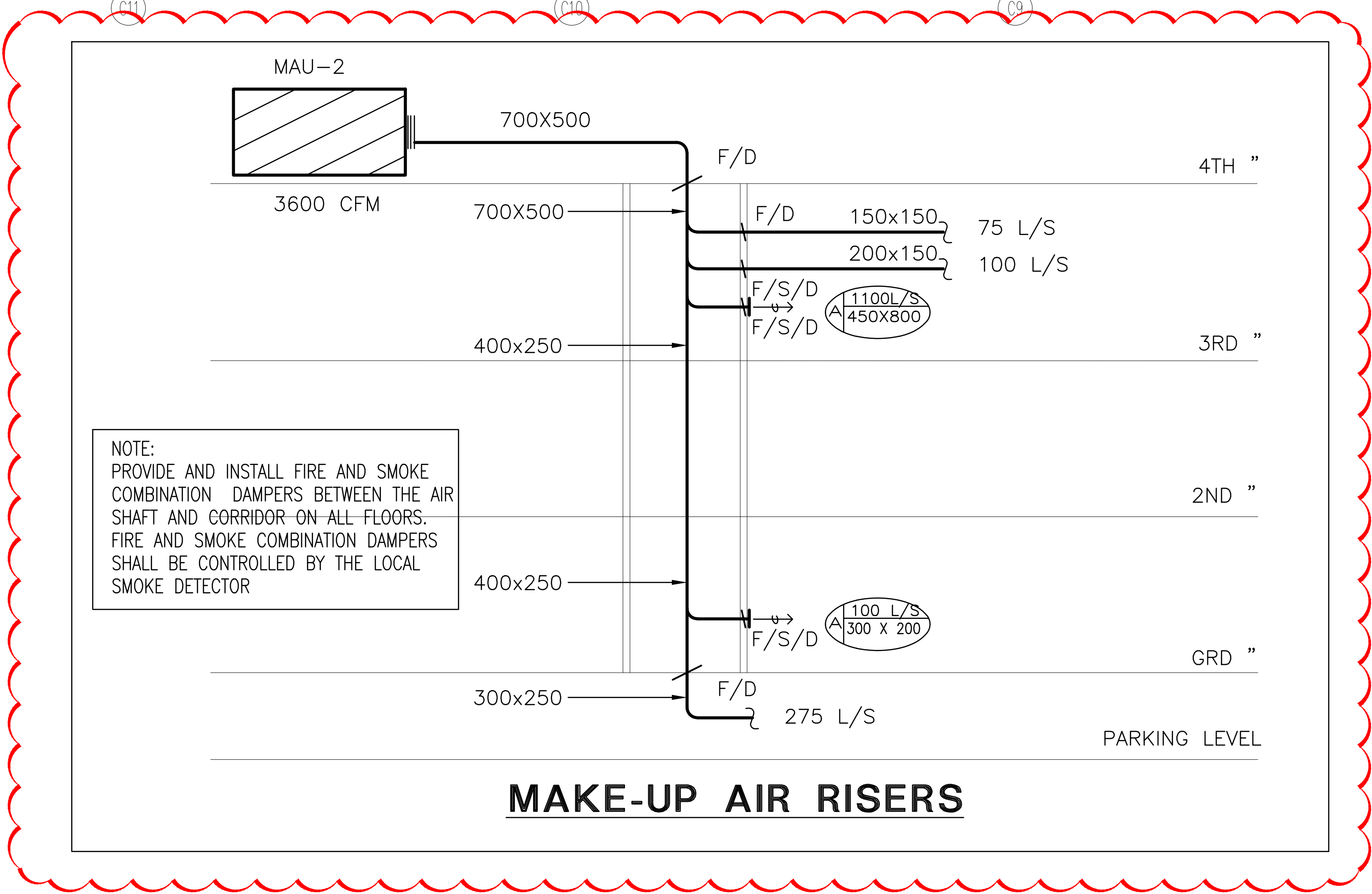
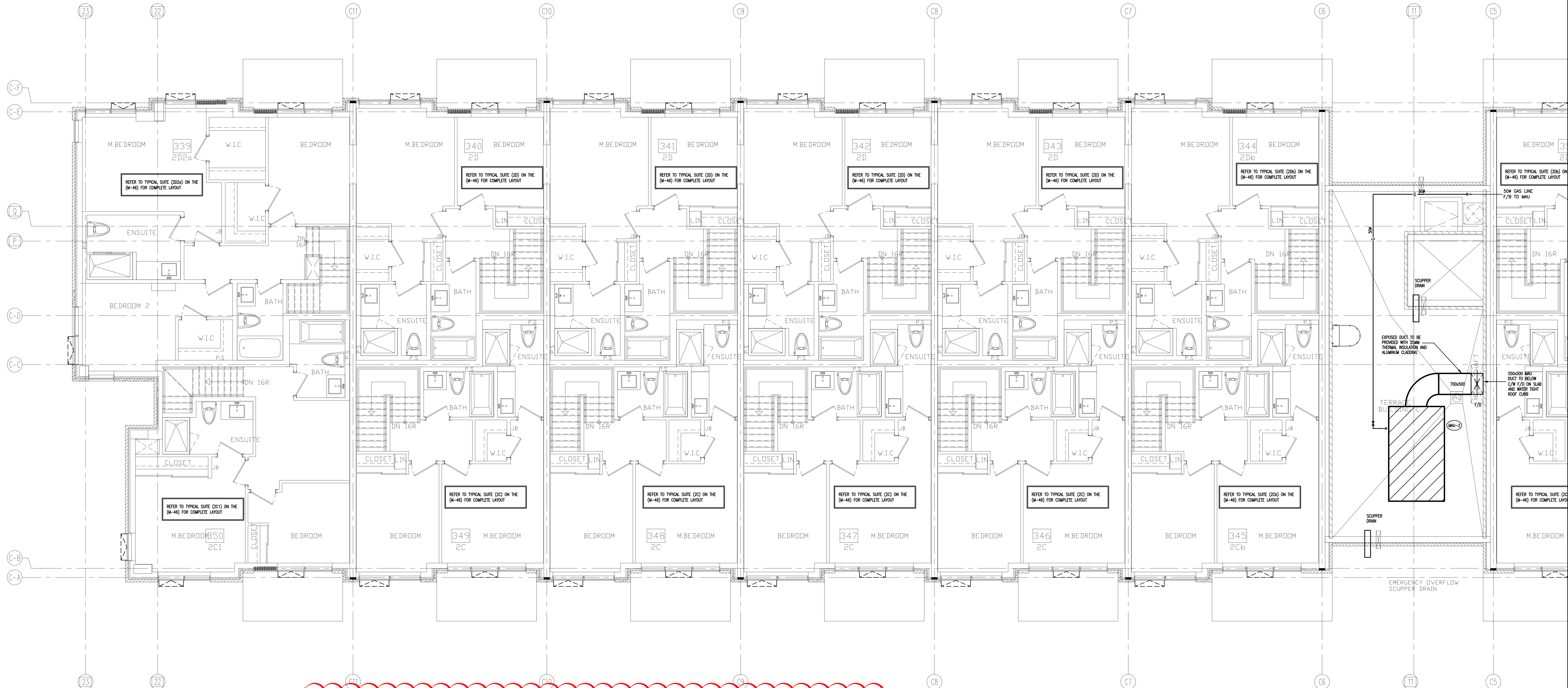

NO.	BY	DESCRIPTION	DATE
08	LB	ISSUED AS PER SITE INSTRUCTION M-12	DEC. 23, 2022
07	LB	ISSUED FOR CONSTRUCTION	AUG. 05, 2022
06	LB	ISSUED AS PER SITE INSTRUCTION M-07	MAR. 24, 2022
05	LB	ISSUED AS PER SITE INSTRUCTION M-06	FEB. 02, 2022
04	LB	ISSUED AS PER SITE INSTRUCTION M-05	OCT. 26, 2021
03	LB	RE-ISSUED AS PER SI A10 FOR PERMIT	OCT. 15, 2021
02	LB	ISSUED FOR PERMIT REVISION TO BLD D	SEP. 27, 2021
01	LB	ISSUED FOR CITY PERMIT	SEP. 24, 2021

#### REVISIONS

This drawing is an instrument of service, is provided by and is the property of United Engineering Inc. The contractor must verify and accept responsibility for all dimensions and conditions on site and must notify United Engineering Inc. of any discrepancy before proceeding. United Engineering Inc. is not responsible for the accuracy of Architectural, structural, interior design, etc. on this drawing. Refer to the appropriate trade drawings before proceeding with any work. Installation must conform to all applicable codes and requirements of the authorities having jurisdiction. This drawing is not to be scaled, all symbols are graphic representations only.

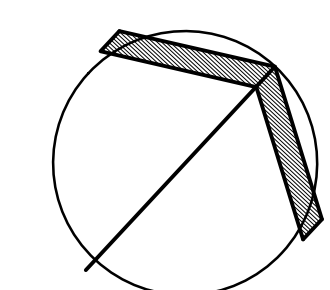

**UNITED ENGINEERING INC.**  
Mechanical Electrical Consulting Engineers  
3645 Keele Street, Suite 105,  
Toronto, Ontario, M3J 1M6  
Tel: (416) 398 1999, Fax: (416) 398 1933

TITLE  
**BLOCK 'C'  
4TH FLOOR - HVAC 1**

PROJECT

**BRAMPTON STACKED  
FORESTSIDE ESTATES**

**ATTMAR + PALLESCI DRIVE  
BRAMPTON, ONTARIO**

DRAWN	CHECKED	SCALE
MC	LM	1:50
DATE	PROJECT	DRAWING
MAY, 2019	<b>18-017</b>	<b>M-21A</b>
		OF