



PE 8389-1

Additional

PURCHASER'S EXTRAS QUOTATION

Oak Ridge Meadows - Phase 1

Grovetrail Dev. Inc.

TEL:

PURCHASER: NA YOUNG KIM

LOT NUMBER	PHASE	HOUSE TYPE
32 Block 60	1	LAWSON Elev B

ITEM	EXTRA / CHANGE	QTY	UNIT PRICE	EXTENDED
1 217382	Install an Air Conditioner for the home. Install a 2.0 Ton (Approximate), to include applicable electrical as required.	1		
*2 13386 217383	PURCHASER AWARE AND ACCEPTS THAT ANY CHANGES MADE TO UPGRADES AFTER SIGNING THIS PURCHASERS EXTRA FORM ARE SUBJECT TO A MINIMUM ADMINISTRATION FEE OF \$1,000 PLUS A 10% HOLDBACK FEE.	1		



	Sub Total
	HST
	Total

1. In the event the work on the house has progressed beyond the point where the items covered by this extra cannot be installed without entailing any unusual expense, then this order is to be cancelled and any deposit paid in connection with the same is to be refunded to the Purchaser.
2. The Vendor will undertake to incorporate the work covered by the sales extra in the construction of the house but will not be liable to the purchaser in any way, if for any reason the work covered by the extra is not carried out. In that event, any monies paid in connection with the same shall be returned to the Purchaser.
3. It is understood and agreed that if for any reason whatsoever the transaction of Purchase and Sale is not completed, the total cost of extras ordered are not refundable to the Purchaser(s).
4. Extras or changes will not be processed unless signed by the Vendor.
5. These extras may not be amended without the written consent of Grovetrail Developments Inc..
6. The Purchaser(s) and the Vendor acknowledge and agree that this form shall not be deemed to be part of the Agreement of Purchase and Sale entered into between them, nor an addendum thereto.
7. No Estimates or orders will be accepted once construction has commenced.
8. Prices are estimates only and guaranteed for a period of 5 days only.
9. Any cancellations to this order, providing they can be cancelled, are subject to a \$500 minimum administration charge and a 10% cancellation charge for the total amount being cancelled.
10. For Visa, Mastercard and Debit payments, transactions are identified on you statement as "SHERWAY CONSTRUCTION LTD", an Authorized Visa /Mastercard/Debit Merchant and authorized Royal Pine Homes company.

Payment Summary

Paid By	Amount
Cheque	
Total Payment:	

Bonus Summary

Bonus Package offering (includes taxes) from Royal Pine Homes Décor Centre is being applied to this order.

Any remaining balance(s) will be applied accordingly to extras purchased.

Bonus Package Offering

Invoice Number	Date	Amount
7624	3-Dec-21	
Total Bonus Used:		
Remaining Balance:		

PURCHASER:

DocuSigned by:

NA YOUNG KIM

22-Sep-22

DATE

VENDOR:

PER: Grovetrail Developments Inc.

TAX#:1

PREPARED BY: Laura Di Pede  
PRINTED: 22-Sep-22 at 9:34 am  
RoyInvoiceSQL.rpt 07aug20

CONSTRUCTION SCHEDULING APPROVAL

PER:	
DATE:	



CONSTRUCTION SUMMARY  
Grovetrail Developments Inc.

PURCHASER: NA YOUNG KIM

TEL:

LOT NUMBER	PHASE	HOUSE TYPE	CLOSING DATE	
32 Block 60	1	LAWSON Elev B	08-Sep-22	

Offer	BONUS PACKAGE FOR TOWNHOUSE: PURCHASER TO RECEIVE \$7,500.00 (INCLUSIVE OF TAXES) WORTH OF UPGRADES AT DECOR CENTRE AT TIME OF COLOUR CHART
Workshee	Note:

Offer	BONUS PACKAGE FOR TOWNHOUSE: 5 APPLIANCES TO INCLUDE FRIDGE, STOVE, DISHWASHER WITH STAINLESS STEEL FINISH AND WHITE WASHER AND DRYER AS PER VENDORS SAMPLES. DELIVERED ONLY - NOT INSTALLED.
Workshee	Note:

Offer	TWO (2) LARGER BASEMENT WINDOWS 30 X 30 INCHES, AS PER SKETCH
Workshee	Note:



SITE MASTER

CONSTRUCTION SUMMARY  
Grovetrail Developments Inc.

PURCHASER: NA YOUNG KIM

TEL:

LOT NUMBER	PHASE	HOUSE TYPE	CLOSING DATE	
32 Block 60	1	LAWSON Elev B	08-Sep-22	

Date Added: 13-Jan-22

Invoice Number: 7686

<p>1 - Standard Cable, Telephone and Conduit Rough In (See Sketch)</p> <p>Note:</p>
<p>1 - GARAGE DOOR- Install the builders standard garage door handle with lock</p> <p>Note:</p>
<p>1 - APPLIANCE PACKAGE- Install the Standard Appliance Package throughout the home, where applicable.</p> <p>Note:</p>
<p>1 - KITCHEN- Install a 1st upgrade kitchen cabinet, throughout the kitchen, where applicable, in lieu of teh builders standard. Install the EURO DECO TEC ARCTIC GREY SOFT TOUCH 313</p> <p>Note:</p>
<p>1 - KITCHEN &amp; BATHROOMS - Purchaser has DECLINED All Upgrades offered during decor appointment at the decor centre for kitchen &amp; bathroom cabinetry. Standard Kitchen Layout &amp; Standard Bathroom Vanities to be installed as per standard plan. (See Sketch)</p> <p>Note:</p>
<p>1 - KITCHEN- Install an upgraded undermount sink in the kitchen. Install the Blanco FORMERA U SUPER SINGLE Model # 402241</p> <p>Note: **Install the Builders standard single hole kitchen faucet**</p>
<p>1 - MAIN FLOOR- Install an Upgrade #1 Viynl floor throughout the Main floor in lieu of the builders standard Laminate. Install the Everwood Viynl OYSTER BAY EW23005, to be installed on the Main Hall, Great Room, and applicable landings</p> <p>Note:</p>
<p>1 - KITCHEN/DINETTE &amp; MUD ROOM- Install an Upgrade #1 Viynl floor throughout the Kitchen/Dinette &amp; Mud Room in lieu of the builders standard floor tile. Install the Everwood Viynl OYSTER BAY EW23005</p> <p>Note:</p>
<p>1 - SECOND FLOOR- Install an Upgrade #1 Viynl floor throughout the 2nd Floor in lieu of the builders standard carpet. Install the Everwood Viynl OYSTER BAY EW23005 throughout the Upper Hall, Master Bedroom, Bedroom #2 and #3</p> <p>Note:</p>
<p>1 - STAIRCASE VS FLOORING WOOD SPECIES DIFFERENCE: STAIRCASE - The purchaser was advised and therefore accepts and acknowledges that the wood species of the staircase and flooring chosen do not match. This difference may result in a stain colour variance. Note: The purchaser agrees that the vendor is to be exempt from any and all claims by the purchaser regarding this colour variance</p>
<p>1 - STAIRCASE VS FLOORING STAINING DIFFERENCE: STAIRCASE - The purchaser was advised and therefore accepts and acknowledges that the stain of the staircase and flooring chosen do not match. This difference might result in an undesirable colour variance Note: The purchaser agrees that the vendor is to be exempt from any and all claims by the purchaser regarding this colour variance.</p>
<p>55 - FOYER- Install an Upgrade 1 floor tile in lieu of the builders standard floor tile. Install the 20X20 PARK GRIS on the Foyer</p> <p>Note:</p>
<p>28 - POWDER ROOM- Install an Upgrade 1 floor tile in lieu of the builders standard floor tile. Install the 20X20 PARK GRIS on the Powder Room.</p> <p>Note:</p>
<p>1 - POWDER ROOM- Install an upgraded undermount sink in the Powder Room, in lieu of the builders standard. Install the Contrac CATENA Model # 4210CIY</p> <p>Note: **Install the builders standard single hole faucet**</p>



SITE MASTER

CONSTRUCTION SUMMARY  
Grovetrail Developments Inc.

PURCHASER: NA YOUNG KIM

TEL:

LOT NUMBER	PHASE	HOUSE TYPE	CLOSING DATE	
32 Block 60	1	LAWSON Elev B	08-Sep-22	

Date Added: 13-Jan-22

Invoice Number: 7686

48 - MASTER ENSUITE- Install a 1st Upgrade floor tile in the Master Ensuite floor, in lieu of the builders standard floor tile. Install the 20X20 PARK GRIS  
Note:

95 - MASTER ENSUITE SHOWER STALL - Install a 1st Upgrade wall tile in the Master Ensuite shower stall walls in lieu of the builders standard wall tile. Install the 8X16 New Serenity White Glossy- Installed Stacked and Horizontal  
Note:

1 - CLARIFICATION-POWDER ROOM/ MASTER ENSUITE / MAIN BATH- Install the Standard 3" Splash throughout all bathroom vanity counter tops, where applicable.  
Note:

1 - LAUNDRY ROOM- Install upgraded Stackable Washer and Dryer in the Laundry Room, in lieu of the builders standard W/D. Install the Whirlpool 27" Front LoadWasher # WFW560CHW & 27" Wide Dryer Front Load #YWED5620HW  
Note:

1 - COUNTER TOPS  
  
Purchaser accepts & acknowledges that the Stone slabs vary in size & all seams are visible & the fabricator reserves the right to position the seams as necessary.  
Note:

1 - Purchaser to receive TEN (X10) Potlights on Main floor as per their Standard Features and Finishes List  
\*\*SEE BELOW\*\*  
Note:

1 - GREAT ROOM- In addition to the builders standard ceiling light and switch, Install EIGHT(X8) potlights in the Great Room. All EIGHT (X8) pot lights to be on one seperate switch (See Sketch)  
Note:

1 - DINETTE- In addition to the builders standard ceiling light and switch, Install TWO (X2) potlights in the Dinette Area ONLY. TWO (X2) pot lights to be on the same switch as the builders standard Dinette ceiling light (See Sketch)  
Note:

1 - PURCHASER HAS ATTENDED A COLOR APPOINTMENT AT THE DECOR CENTRE AND HAS DECLINED ANY ADDITIONAL UPGRADES.  
Note:

1 - PURCHASER AWARE AND ACCEPTS THAT ANY CHANGES MADE TO UPGRADES AFTER SIGNING THIS PURCHASERS EXTRA FORM ARE SUBJECT TO A MINIMUM ADMINISTRATION FEE OF \$1,000 PLUS A 10% HOLDBACK FEE.  
Note:

Date Added: 03-Dec-21

Invoice Number: 7624

1 - SECOND FLOOR- Install smooth ceilings throughout the second floor, in lieu of the builders standard. Install smooth ceilings throughout teh Upper Hall, Master Bedroom, Bedroom #2 and #3  
Note:

1 - MASTER ENSUITE- Install a frameless glass shower enclosure for the Master Ensuite shower stall, in lieu of the builders standard. (See Sketch)  
Note:

1 - PURCHASER HAS ATTENDED A STRUCTURAL APPOINTMENT AT THE DECOR CENTRE AND HAS DECLINED ANY ADDITIONAL UPGRADES.  
Note:

1 - PURCHASER AWARE AND ACCEPTS THAT ANY CHANGES MADE TO UPGRADES AFTER SIGNING THIS PURCHASERS EXTRA FORM ARE SUBJECT TO A MINIMUM ADMINISTRATION FEE OF \$1,000 PLUS A 10% HOLDBACK FEE.  
Note:





\* INTERIOR COLOUR SCHEME \*

Purchaser	Decor Consultant	Model and Elevation	Telephone Res. / Bus	Project	Closing Date	Property
NA YOUNG KIM	Laura Di Pede	LAWSON Elev B	/	Grovetrail Developments Inc.	08/09/2022	32 Block 60

Page 1 of 3

Flooring	Wall Tile	Plumbing
<u>Description</u>	<u>Main</u> <u>Accent/Insert</u> <u>Border / Listello</u> <u>Pattern</u>	
Master Ensuite ✓ 20X20 PARK GRIS (UPGD)	8X16NewSerenityWhiteGloss(Horiz)(Upgd) N/A N/A N/A	WHITE
Main Bathroom ✓ 13X13 COSTA WHITE (STD)	8X10 Uniwall White Glossy (STD) N/A N/A N/A	WHITE
Powder Room ✓ 20X20 PARK GRIS (UPGD)	N/A N/A N/A N/A	WHITE
Kitchen/Dinette ✓ Everwood Viynl Oyster Bay EW23005 (Upgd)	3X6 C&D Arctic White Stacked (STD) N/A N/A N/A	UPGRADE
Laundry 2nd Floor ✓ 13X13 COSTA WHITE (STD)	N/A N/A N/A N/A	N/A
Foyer ✓ 20X20 PARK GRIS (UPGD)		
Main Hall ✓ Everwood Viynl Oyster Bay EW23005 (Upgd)		
Great Room ✓ Everwood Viynl Oyster Bay EW23005 (Upgd)		
Mud Room ✓ Everwood Viynl Oyster Bay EW23005 (Upgd)		
Upper Hall ✓ Everwood Viynl Oyster Bay EW23005 (Upgd)		
Master Bedroom ✓ Everwood Viynl Oyster Bay EW23005 (Upgd)		
Bedroom 2 ✓ Everwood Viynl Oyster Bay EW23005 (Upgd)		
Bedroom 3 ✓ Everwood Viynl Oyster Bay EW23005 (Upgd)		

Railings and Stairs	Cornice Moulding / Medalion
<u>Railings</u> (STD) MIRAGE Red Oak ASPEN <u>Landing - Upper</u> Oyster Bay EW23005 (Upgd)	Foyer NO
<u>Pickets</u> (STD) PLAIN FLAT BLACK <u>Landing - Lower</u> Oyster Bay EW23005 (Upgd)	Living Room NO
<u>Posts</u> (STD) MIRAGE Red Oak ASPEN <u>Ledge - Upper</u> N/A	Dining Room NO
<u>Stringers</u> (STD) MIRAGE Red Oak ASPEN <u>Ledge - Lower</u> N/A	Family Room NO
<u>Treads</u> (STD) MIRAGE Red Oak ASPEN	Main Hall NO
<u>Risers</u> (STD) MIRAGE Red Oak ASPEN	Kitchen NO
<u>Runner</u> N/A	2nd Floor Hall NO

Trim	Knobs	Hinges	Grip Set
<u>Baseboard &amp; Casing</u> (STD- Modern Step Bevel)	STANDARD LEVER		
<u>Front Door Glass</u> STANDARD		STANDARD	
<u>Interior Doors</u> STANDARD-Carrara Smooth			STANDARD

Notes

\*\*MASTER ENSUITE- 2X2 WHITE MOSAIC SHOWER STALL FLOOR WHITE QUARTZ CURB TOP

\*\*MUD ROOM- Everwood Viynl Oyster Bay EW23005 (Upgd)

Page 1 of 3

Consultant: Laura Di Pede

Purchaser: NA YOUNG KIM

Vendor:



\* INTERIOR COLOUR SCHEME \*

Purchaser	Decor Consultant	Model and Elevation	Telephone Res. / Bus	Project	Closing Date	Property
NA YOUNG KIM	Laura Di Pede	LAWSON Elev B	/	Grovetrail Developments Inc.	08/09/2022	32 Block 60

Page 2 of 3

Master Ensuite

Main Bathroom

Powder Room

Kitchen/Dinette

Laundry 2nd Floor

Foyer

Main Hall

Great Room

Uper Hall

Master Bedroom

Bedroom 2

Bedroom 3

Interior Paint

Description

(STD) SILVER BIRCH

(STD) SILVER BIRCH

(STD) SILVER BIRCH

(STD) SILVER BIRCH

(STD) SILVER BIRCH

(STD) SILVER BIRCH

(STD) SILVER BIRCH

(STD) SILVER BIRCH

(STD) SILVER BIRCH

(STD) SILVER BIRCH

(STD) SILVER BIRCH

(STD) SILVER BIRCH

Cabinet

Style

(STD) EURO MAPLE SOAPSTONE

(STD) EURO MAPLE SOAPSTONE

(STD) EURO MAPLE SOAPSTONE

(UPGD) EURO- DECOTEC ARCTIC GREY SOFT TOUCH 313

N/A

Countertop

Emmerstone Maple White (STD)

Emmerstone Maple White (STD)

Emmerstone Maple White (STD)

Emmerstone Maple White (STD)

N/A

Counter Edge

"A" EDGE (STD)

"A" EDGE (STD)

"A" EDGE (STD)

"A" EDGE (STD)

N/A

Handle / Knob

930396 BSN-Std

930396 BSN-Std

930396 BSN-Std

930396 DBK Std

N/A

Appliance Opening/Dimension

Fridge Size STANDARD

Range Std 31in Opening

Built-Ins None

Microwave None

Hood Fan Std 30in

Exhaust Opening ☒ 6" ☐ 8"

Dishwasher Cabinet Std 24in Opening

Notes

\*\*BUILDERS STANDARD APPLIANCES\*\*

\*\*UPGRADE ONLY THE WASHER/DRYER\*\*

\*\*STANDARD STAINLESS STEEL EXHAUST FAN\*\*

Fireplace

Fireplace N/A

Location Flooring N/A

Style N/A

Finish N/A

Marble N/A

Hearth N/A

Fireplace N/A

Location Flooring N/A

Style N/A

Finish N/A

Marble N/A

Hearth N/A

Page 2 of 3

Decor Consultant:

Laura Di Pede

Purchaser:

NA YOUNG KIM

Vendor:

Grovetrail Developments Inc.

Printed Jan 12, 2022 3:07 pm



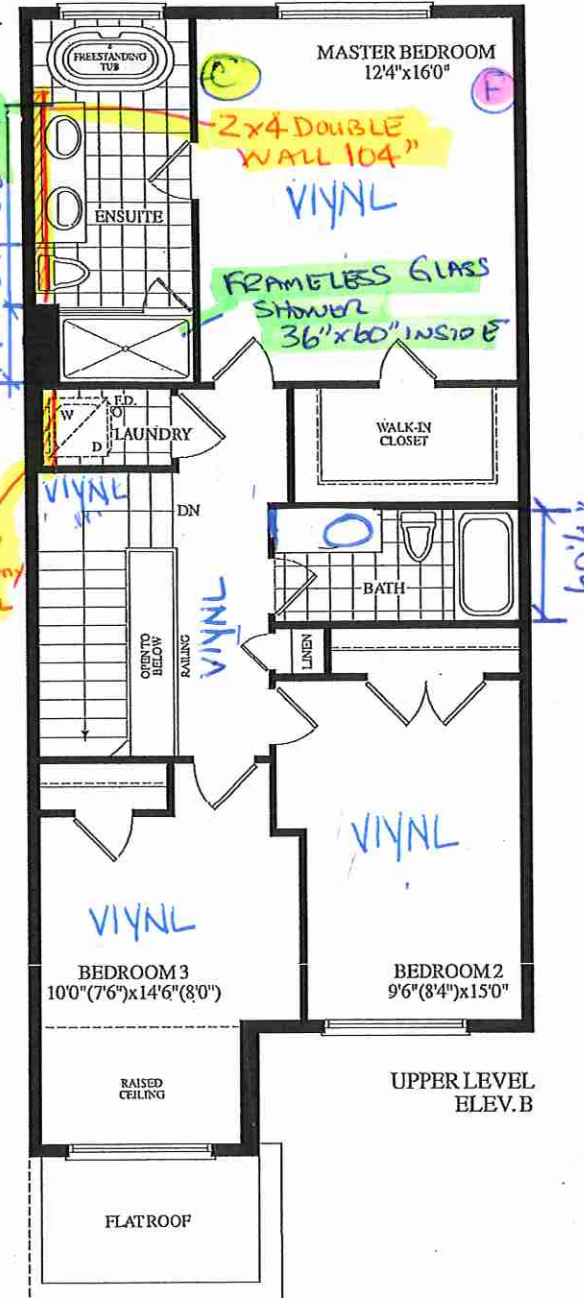
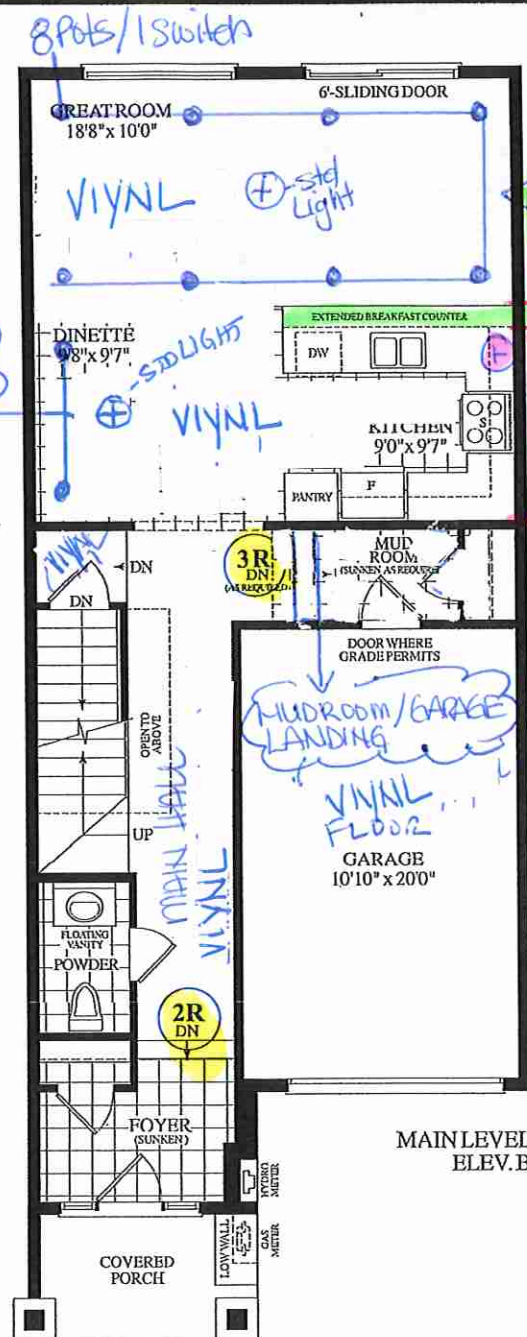
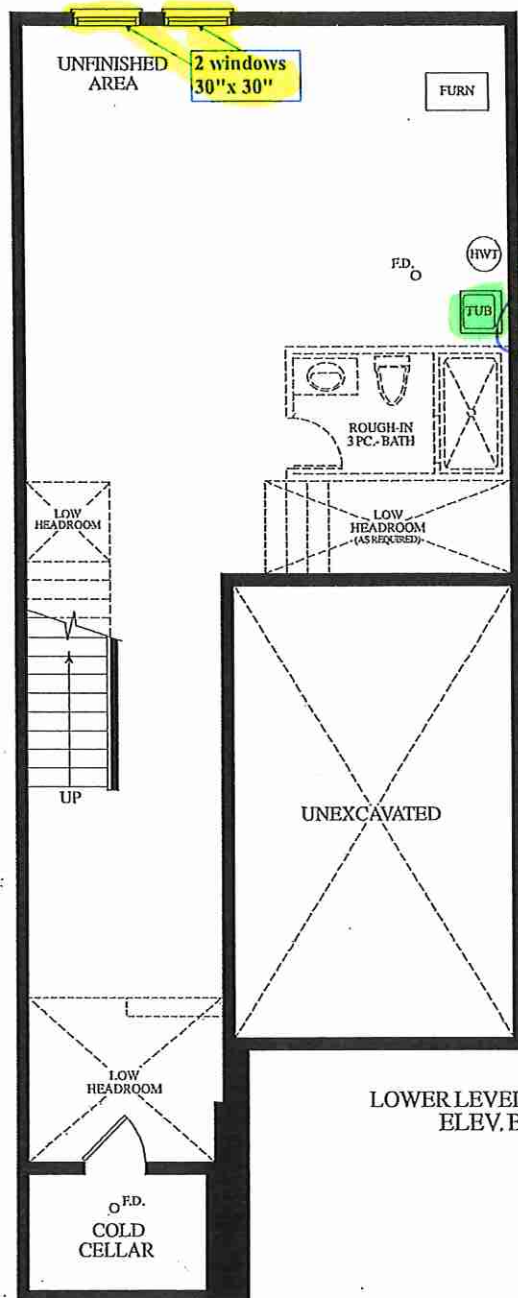

\* SMOOTH CEILING 2ND FLOOR \*

Ⓢ Cable (x2)  
Ⓣ Telephone (x2)  
CONDUIT

NYIC

BLK 60 TH 32  
20-08 ELEV. B

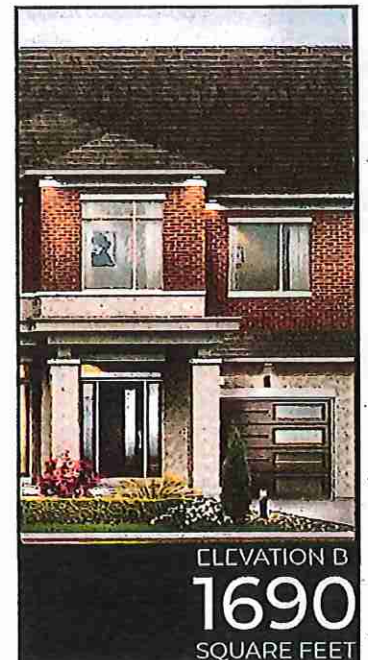

*Villa*

KITCHENS & FINE CABINETRY LTD

8111 Jane St. Unit 10  
Concord, Ontario L4K 4L7  
Tel. (905) 669- 7028  
Fax. (905) 669 - 7903  
email: designstudio@villakitchens.ca  
www.villakitchens.ca

CLIENT: ROYAL PINE HOMES

PROJECT: CENTERFIELD

ADDRESS: RP-CE-MASTER

MODEL: LAWSON 2008

## KITCHEN

NOTE: BULKHEAD IS  
BASED ON A FLAT EURO  
CROWN

DRAWN BY: DIDI

DATE: SEPT 10/2021

REVISION:

PAGE: 1 OF 1

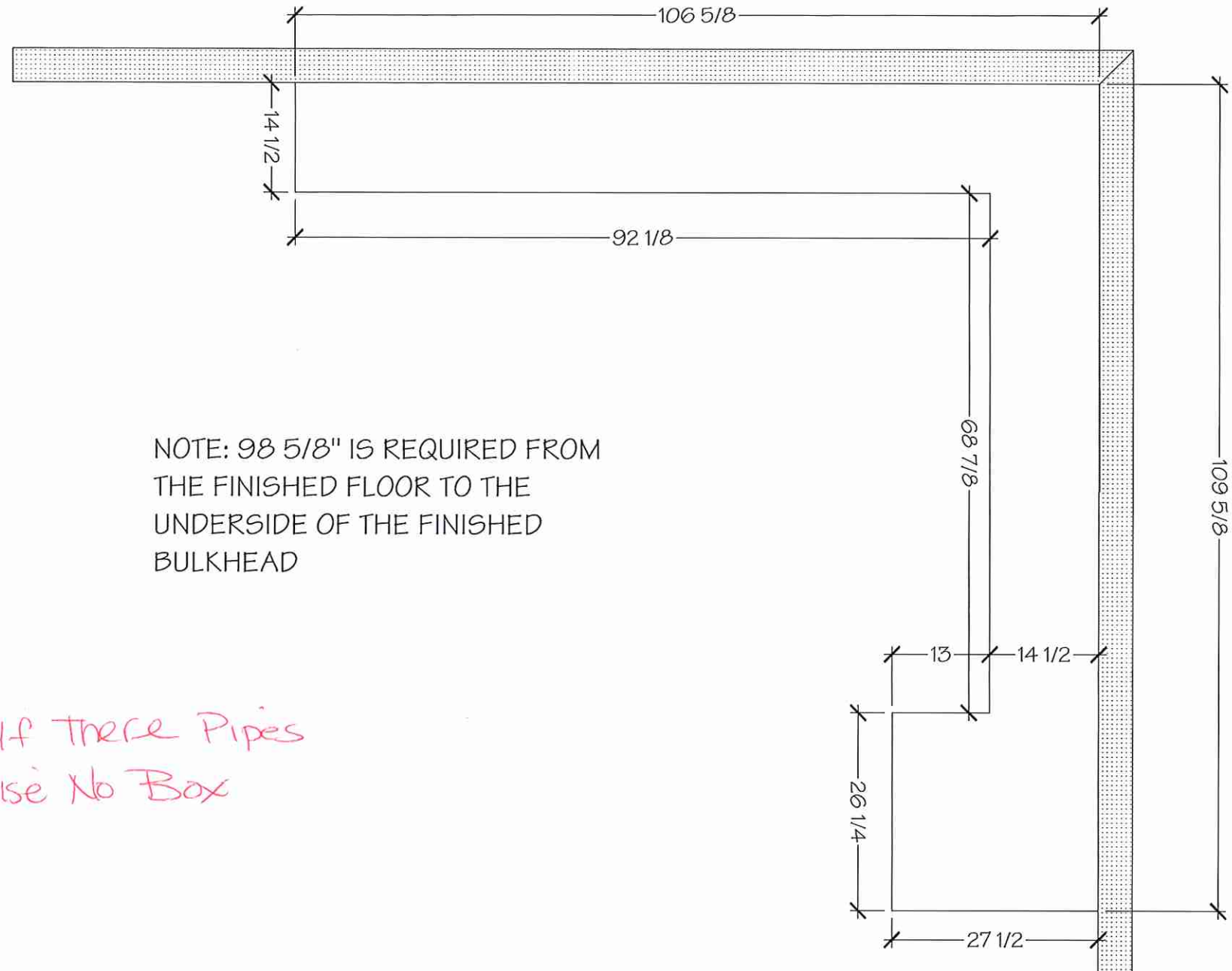

NOTE:  $98 \frac{5}{8}$ " IS REQUIRED FROM  
THE FINISHED FLOOR TO THE  
UNDERSIDE OF THE FINISHED  
BULKHEAD

*\*Only if there Pipes  
otherwise No Box*



8111 Jane St. Unit 10  
Concord, Ontario L4K 4L7  
Tel. (905) 669-7028  
Fax. (905) 669-7903  
email: [designstudio@villakitchens.ca](mailto:designstudio@villakitchens.ca)  
[www.villakitchens.ca](http://www.villakitchens.ca)

CLIENT: ROYAL PINE HOMES  
PROJECT: CENTERFIELD  
ADDRESS: RP-CE-MASTER  
MODEL: LAWSON 2008

## KITCHEN

NOTE: THIS SITE GETS STD-CROWN

LOT 32 BLK 60

AMC

DRAWN BY: DIDI

DATE: JUNE 19/2021

REVISION: NOVEMBER 05/2021

PAGE: 1 OF 8

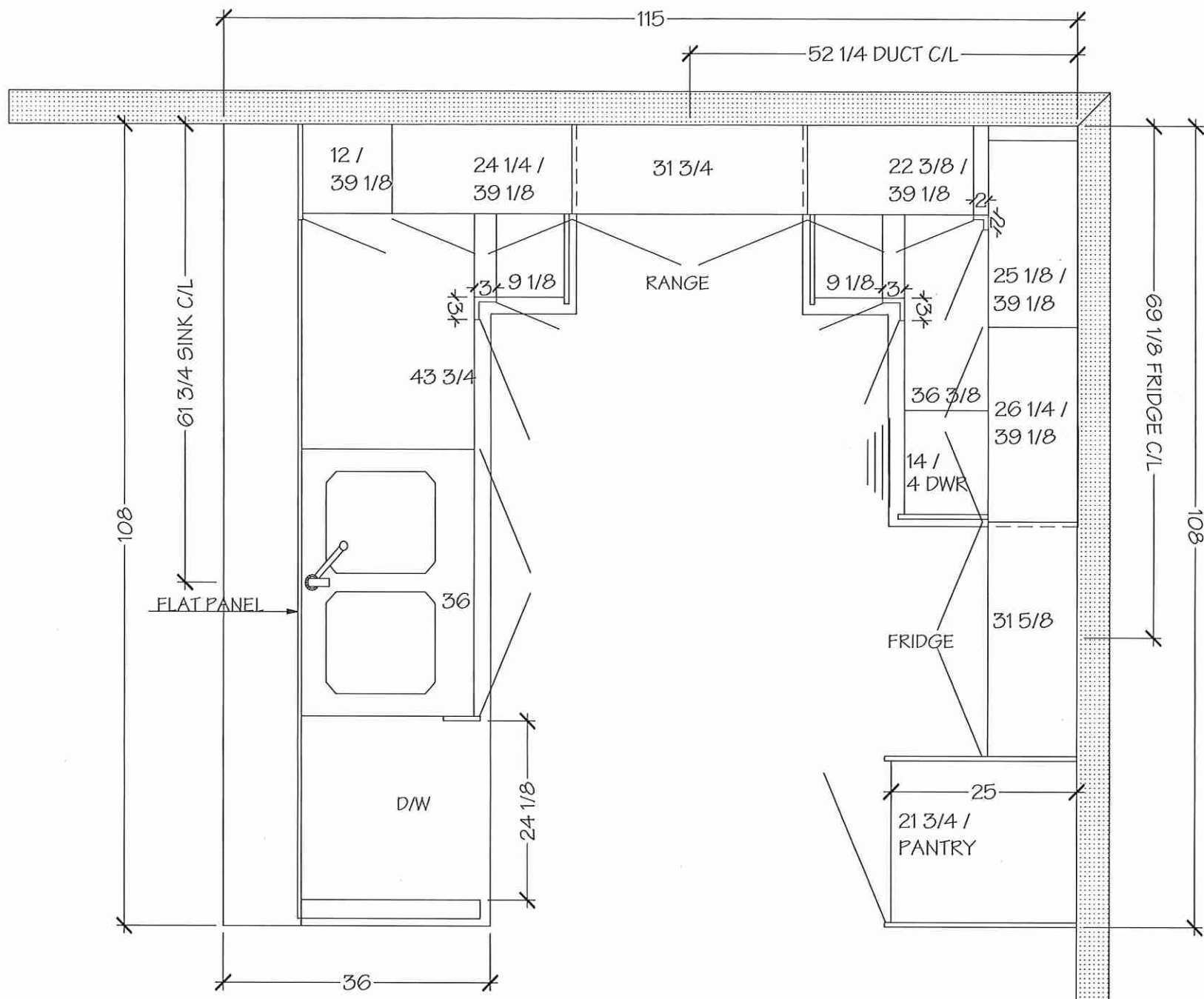

\*NOTE MEASURES ARE BASED ON FINISHED DRYWALL\*

# Villa

KITCHENS & FINE CABINETRY LTD

8111 Jane St. Unit 10  
Concord, Ontario L4K 4L7  
Tel. (905) 669- 7028  
Fax. (905) 669 - 7903  
email: designstudio@villakitchens.ca  
www.villakitchens.ca

CLIENT: ROYAL PINE HOMES

PROJECT: CENTERFIELD

ADDRESS: RP-CE-MASTER

MODEL: LAWSON 2008

## KITCHEN

NOTE: THIS SITE GETS STD-CROWN

LOT 32 BLK 60



DRAWN BY: DIDI

DATE: JUNE 19/2021

REVISION: NOVEMBER 05/2021

PAGE: 3 OF 8

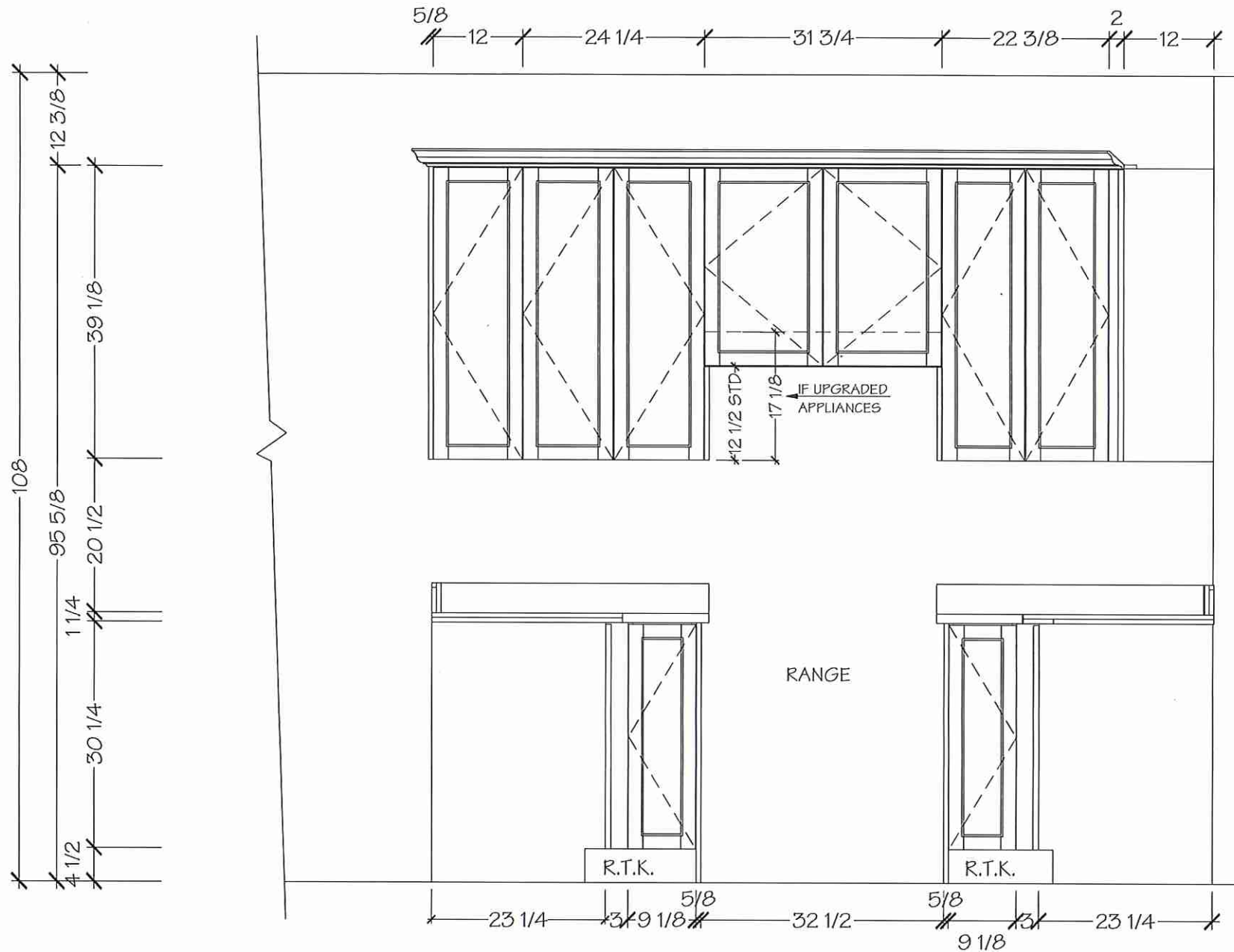

\*NOTE MEASURES ARE BASED ON FINISHED DRYWALL\*

# Villa

KITCHENS & FINE CABINETRY LTD

8111 Jane St. Unit 10  
Concord, Ontario L4K 4L7  
Tel. (905) 669- 7028  
Fax. (905) 669 - 7903  
email: designstudio@villakitchens.ca  
www.villakitchens.ca

CLIENT: ROYAL PINE HOMES

PROJECT: CENTERFIELD

ADDRESS: RP-CE-MASTER

MODEL: LAWSON 2008

## KITCHEN

NOTE: THIS SITE GETS STD-CROWN

LOT 32 BLK 60

AKIC

DRAWN BY: DIDI

DATE: JUNE 19/2021

REVISION: NOVEMBER 05/2021

PAGE: 4 OF 8

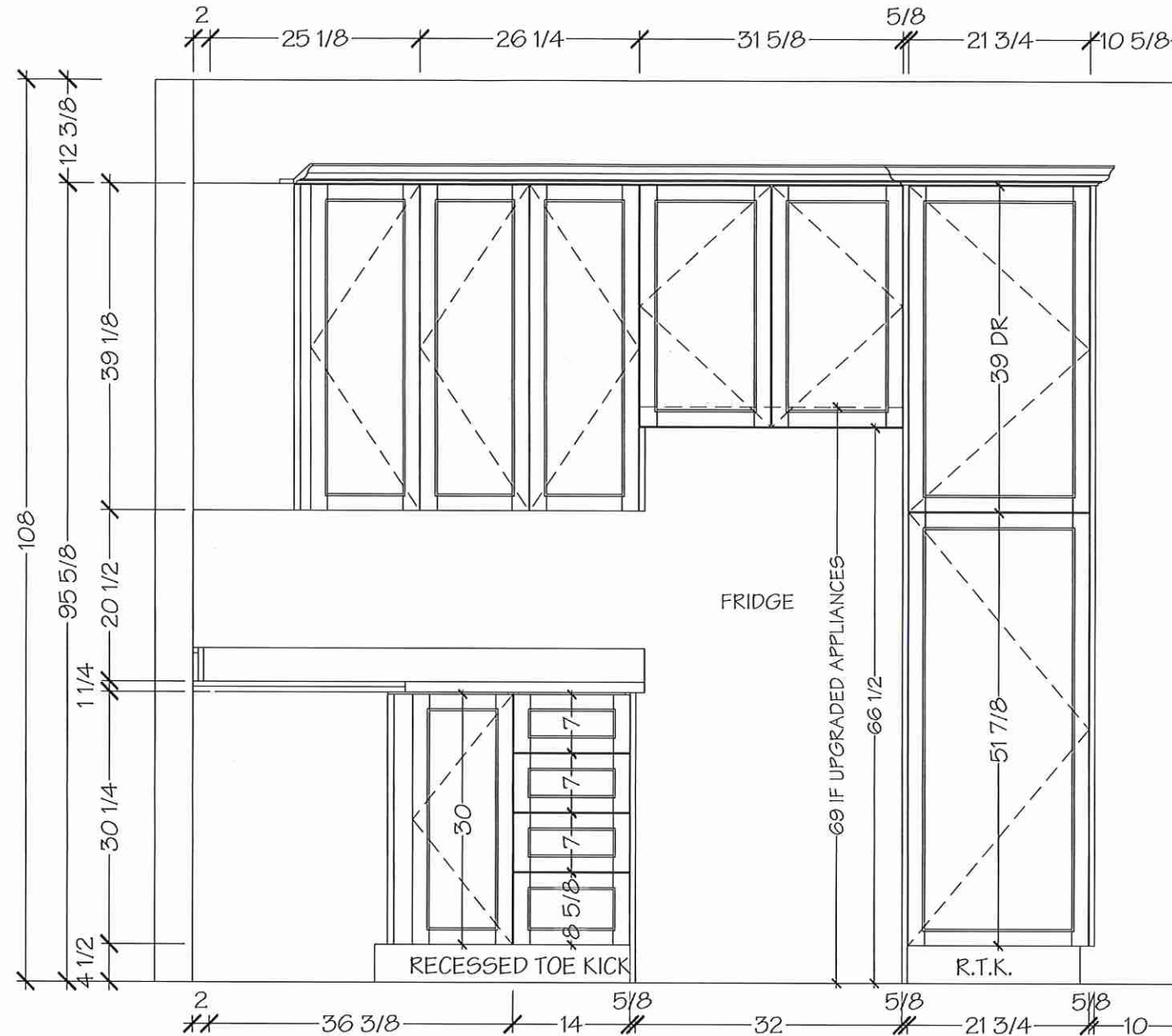

\*NOTE MEASURES ARE BASED ON FINISHED DRYWALL\*



*Villa*

KITCHENS & FINE CABINETRY LTD

8111 Jane St. Unit 10  
Concord, Ontario L4K 4L7  
Tel. (905) 669-7028  
Fax. (905) 669-7903  
email: designstudio@villakitchens.ca  
www.villakitchens.ca

CLIENT: ROYAL PINE HOMES

PROJECT: CENTERFIELD

ADDRESS: RP-CE-MASTER

MODEL: LAWSON 2008

## KITCHEN

NOTE: THIS SITE GETS STD-CROWN

LOT 32 BLK 60

NVIC

DRAWN BY: DIDI

DATE: JUNE 19/2021

REVISION: NOVEMBER 05/2021

PAGE: 2 OF 8

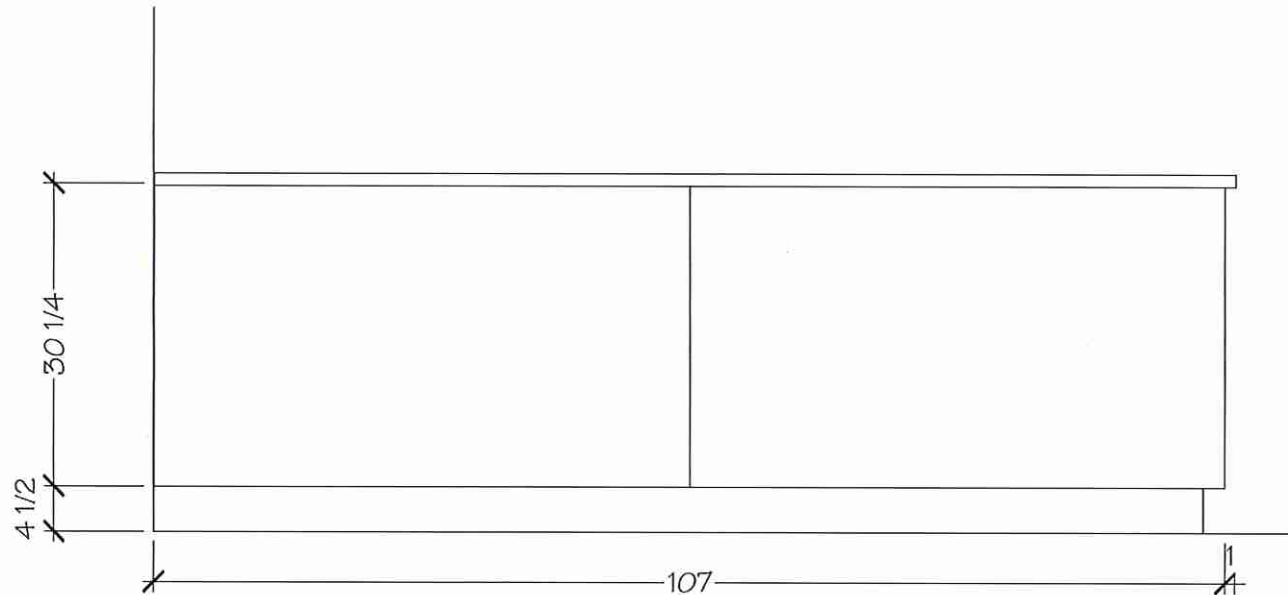
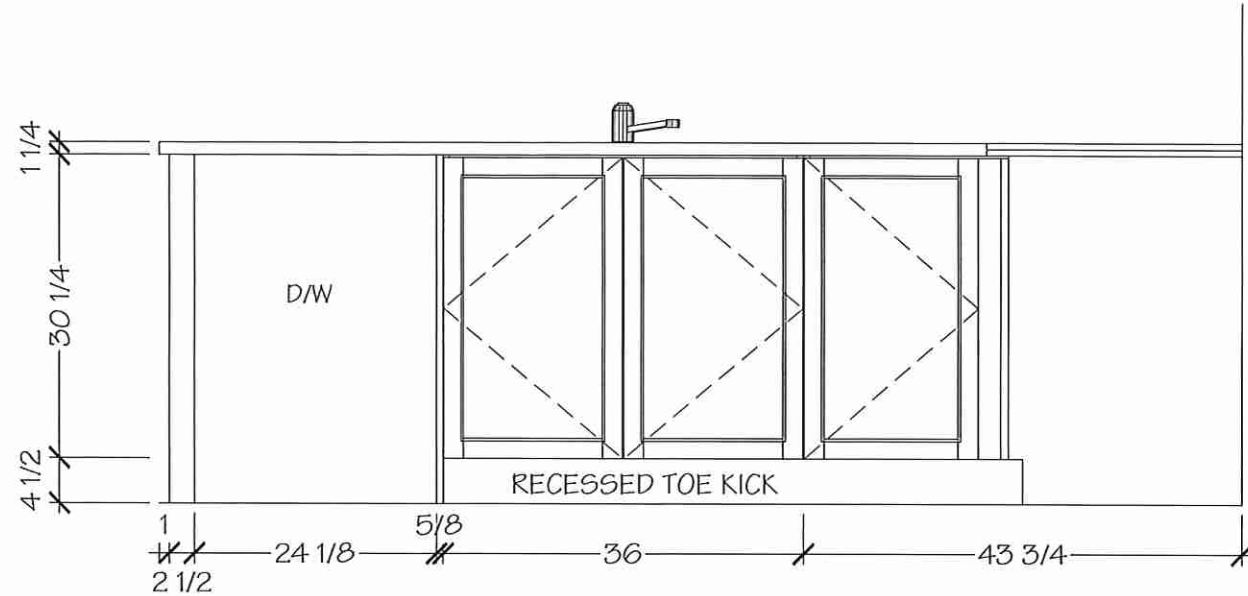

\*NOTE MEASURES ARE BASED ON FINISHED DRYWALL\*

*Villa*

KITCHENS & FINE CABINETS LTD

8111 Jane St. Unit 10  
Concord, Ontario L4K 4L7  
Tel. (905) 669-7028  
Fax. (905) 669-7903  
email: designstudio@villakitchens.ca  
www.villakitchens.ca

CLIENT: ROYAL PINE HOMES

PROJECT: CENTERFIELD

ADDRESS: RP-CE-MASTER

MODEL: LAWSON 2008

POWDER ROOM

LOT 32 BLK60



DRAWN BY: DIDI

DATE: JUNE 19/2021

REVISION: NOVEMBER 05/2021

PAGE: 5 OF 8

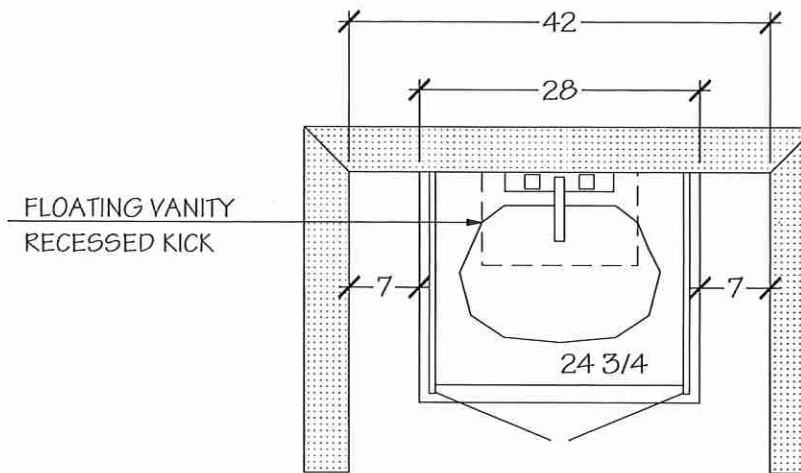

POWDER ROOM

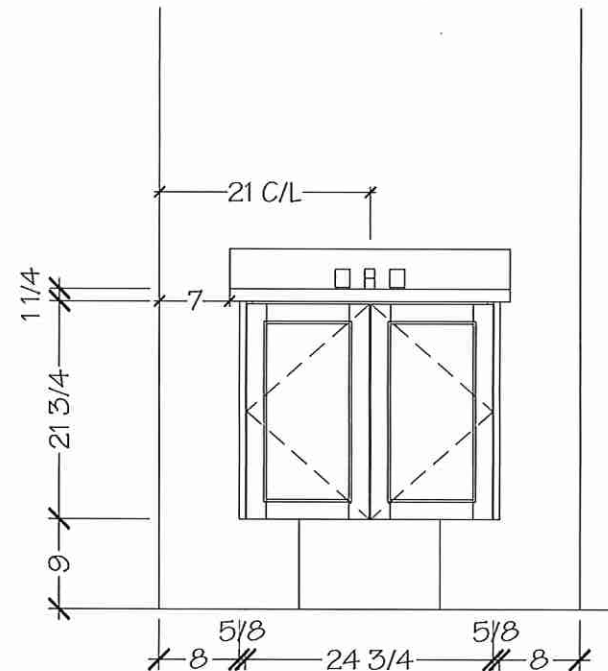

\*NOTE MEASURES ARE BASED ON FINISHED DRYWALL\*

# Villa

KITCHENS & FINE CABINETS LTD

8111 Jane St. Unit 10  
Concord, Ontario L4K 4L7  
Tel. (905) 669- 7028  
Fax. (905) 669 - 7903  
email: designstudio@villakitchens.ca  
www.villakitchens.ca

CLIENT: ROYAL PINE HOMES

PROJECT: CENTERFIELD

ADDRESS: RP-CE-MASTER

MODEL: LAWSON 2008

MASTER ENSUITE

LOT 32 BLK 60



DRAWN BY: DIDI

DATE: JUNE 19/2021

REVISION: NOVEMBER 05/2021

PAGE: 6 OF 8

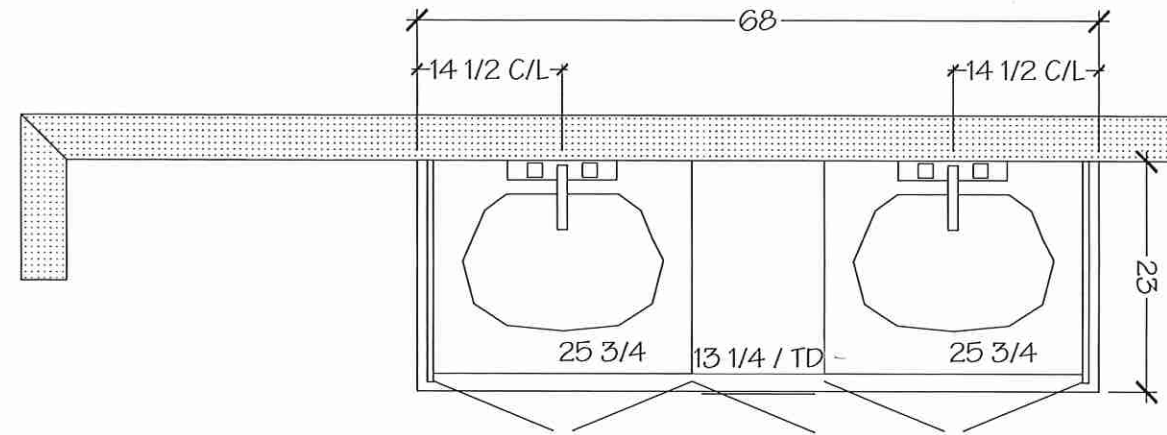

MASTER ENSUITE

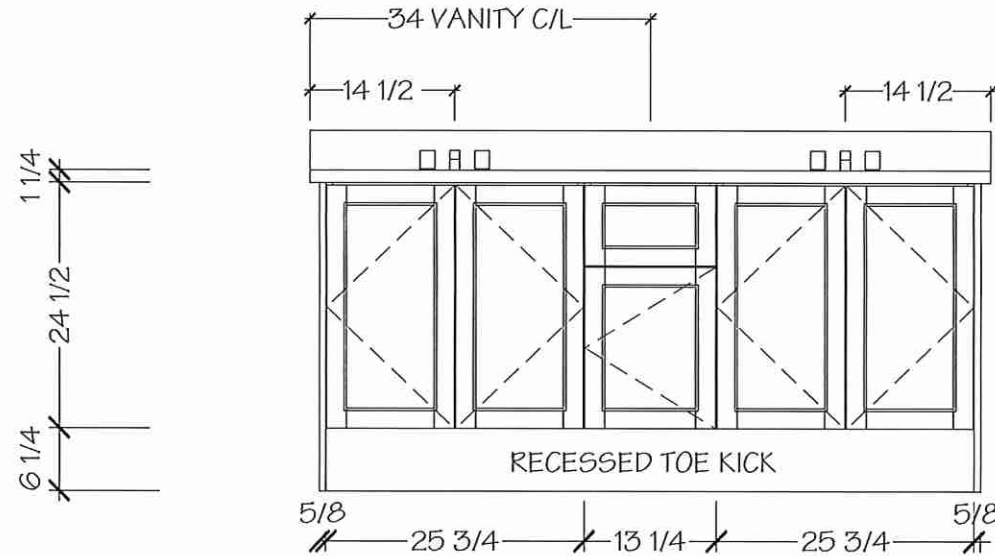

\*NOTE MEASURES ARE BASED ON FINISHED DRYWALL\*



\*NOTE MEASURES ARE BASED ON FINISHED DRYWALL\*

LOT 32 BLK60



\*UPGRADE\*

Whirlpool®

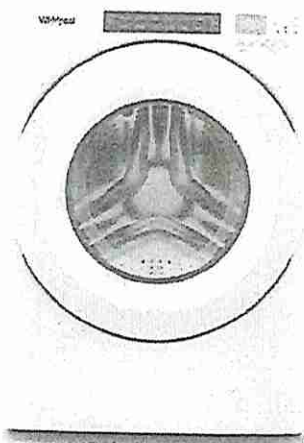

## 5.0 cu.ft I.E.C. Closet-Depth Front Load Washer with Intuitive Controls

WF560CHW

Match your family's routines and your space with a closet-depth front load washing machine that still offers plenty of room for bulky items at 5.0 cu. ft. I.E.C. capacity. Let the ENERGY STAR® certified washer guide you to the right cycle combinations, like the Sanitize cycle with Oxi, or customize up to 35 of your own with Intuitive Controls.

### Top Features

#### 5.0 cu. ft. I.E.C. Capacity

Get plenty of room for bulky items with 5.0 cu. ft. I.E.C. capacity.

#### ENERGY STAR® Certified

ENERGY STAR® certified models exceed government standards to help conserve natural resources and save money on your utility bills.

#### Intuitive Controls

Let the washer guide you to the right cycle combinations or customize up to 35 of your own to get the right type of fabric care for whatever you're washing.

#### Sanitize Cycle with Oxi

The Sanitize cycle with Oxi eliminates 99.9% of common household bacteria by mixing detergent with an oxi additive.

### Available Finishes/Colours

☐ WFW560CHW  
White

### Manuals & Literature:

[Energy Guide](#)

[Installation Instructions](#)

[Use and Care](#)

[Warranty](#)

### Dimensions

Depth	31 9/16
Width	27

### Exterior

Lid/Door Lock	Yes
Lid/Door Swing	Left
Window	Yes

### Controls

Automatic Temperature Controls	Yes
Control Type	Tap Touch
Control Location	Front
Electronic Display Type	Cycle Indicator Lights with Digital Time Remaining

### Controls

End of Cycle Signal	Yes
LCD Touch Screen	No
LED Color	Blue

### Compatibility

Connectivity	No
Works With	No

### Appearance

Window	Yes
LCD Touch Screen	No

### Details

Advanced Vibration Control™	No
Automated Dispenser	N/A

LASTMAN'S BAD BOY  
Josh Robins  
josh@noobody.com

500 Fenmar Drive  
North York, ON M9L 2V5

Page 6 of 7



Because Whirlpool Corporation policy includes a continuous commitment to improve our products, we reserve the right to change materials and specifications without notice. Dimensions are for planning purposes only. For complete details, see Installation Instructions packed with product. Specifications subject to change without notice.

LOT 32 BLK 60



\*UPGRADE\*

Whirlpool®

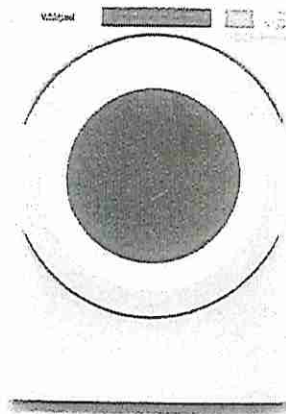

## 7.4 cu. ft. Front Load Electric Dryer with Intuitive Touch Controls

YWED5620HW

Let the front load electric dryer guide you to the right cycle combinations for whatever you're drying with Intuitive Controls. Advanced Moisture Sensing uses three moisture sensors to help prevent overdrying. The ENERGY STAR® certified electric dryer helps keep wrinkles from setting after the cycle with the Wrinkle Shield™ option.

### Top Features

#### Wrinkle Shield™ Option

Help keep wrinkles from setting into clean, dry fabrics with the Wrinkle Shield™ option. It keeps clothes tumbling for up to 150 minutes after the cycle ends or until you open the door.

#### 7.4 cu. ft. Capacity

Get plenty of room to dry the large loads you washed in the matching front load washer. This 7.4 cu. ft. dryer easily handles bulky items like comforters and sleeping bags.

#### Intuitive Controls

Let the dryer guide you to the right cycle combinations or customize up to 36 of your own to get the right type of fabric care for whatever you're drying.

#### Advanced Moisture Sensing

Help prevent overdrying. Three sensors track moisture and temperature, adapting drying times to end the cycle at just the right time.

### Available Finishes/Colours

☐ YWED5620HW  
White

### Manuals & Literature:

- [Dimension Guide](#)
- [Energy Guide](#)
- [Installation Instructions](#)
- [Use and Care](#)
- [Warranty](#)

### Dimensions

Depth	31
Height	38 3/4
Width	27

### Configuration and Overview

Fuel Type Electric

### Appearance

Door Style	Side Swing
Window	Yes
Reversible Door	Yes

### Controls

Control Type	Electronic
Feedback-Status Indicators	Check Vent,Cool Down,Damp,Sensing,Wet
Control Location	Front Panel

### Controls

End of Cycle Signal Yes

### Exterior

Door Style	Side Swing
Window	Yes
Door Opening	Right
Reversible Door	Yes

### Details

Door Style	Side Swing
Eco Monitor/Efficiency Monitor	No
Maytag Commercial Components	No
Automatic Dry Control	Yes



LOT 32 BLK60

# BLANCO

## Sink Specifications

Colour

SKU

402241

## FORMERA U SUPER SINGLE Stainless steel

### Design and planning tips

- Min cabinet size: 36 in ( 915 mm )
- Bowl Depth: 9 in ( 230.0 mm )

#### Specifications:

Sink template, Installation instructions, Clips,  
3½" (90 mm) stainless steel strainer(s), Limited  
Lifetime Warranty

Depending on cabinet construction, a different  
cabinet size may be required. Consult the cabinet  
manufacturer.

Codes/Standards: ASME A112.19.3-2017/ CSA  
B45.4-17

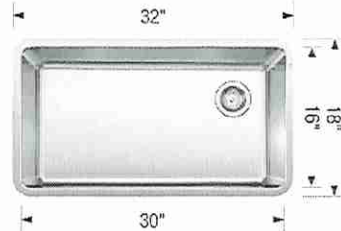

\*Standard Single  
Hole Faucet\*

### ~~Optional Accessories~~

~~CapFlow Strainer Cover 517666~~

~~Sink Grid 402248~~

### Warranty

Limited lifetime warranty on all sinks and faucets. One-year warranty on all accessories and soap dispensers.

### Code/Standards Compliance

BLANCO sinks and faucets are third-party tested and certified to CSA, cUPC, ANSI/ASME, IAPMO and NSF standards and listed by applicable certification bodies. For more information on individual product listings, contact our office or listing organization.



Need support? Learn more by watching our sink & faucet How-to videos:

<https://www.blanco.com/ca-en/support/how-to-videos/how-to-videos-for-sinks/>



BLANCO Canada Inc  
100 Corporation Drive  
Brampton ON L6S 6B5

Tel & Fax

Tel: 905-494-2400 Toll free: 1-877-425-2626

Fax: 905-494-2425 Toll free: 1-877-825-2626

While BLANCO strives to provide accurate information, all images and dimensions in this document are intended for reference only and are subject to change at any time without notice. This document is not intended for use as an installation guide. For technical installation details, refer to installation instructions provided with the product. BLANCO assumes no responsibility for the use of superseded or voided specifications.

LOT 32 BLK60  
\* POWDER ROOM \*

WPC



SINK | UNDERMOUNT



# CATENA

20" SINK  
4210CIY

## ITEM DETAILS

OUTER DIMENSIONS 20" W x 15 $\frac{3}{8}$ " D x 7 $\frac{1}{2}$ " H

INNER DIMENSIONS 18" W x 13 $\frac{1}{8}$ " D x 5 $\frac{1}{2}$ " H

MATERIAL Vitreous china COLOUR Soft white

Rectangular undermount sink | Front overflow hole | Template and mounting hardware supplied | Faucet not included.

\* Standard Faucet \*

## CERTIFICATIONS

| IAPMO cUPC

| ASME A112.19.2 / CSA B45.1-2013

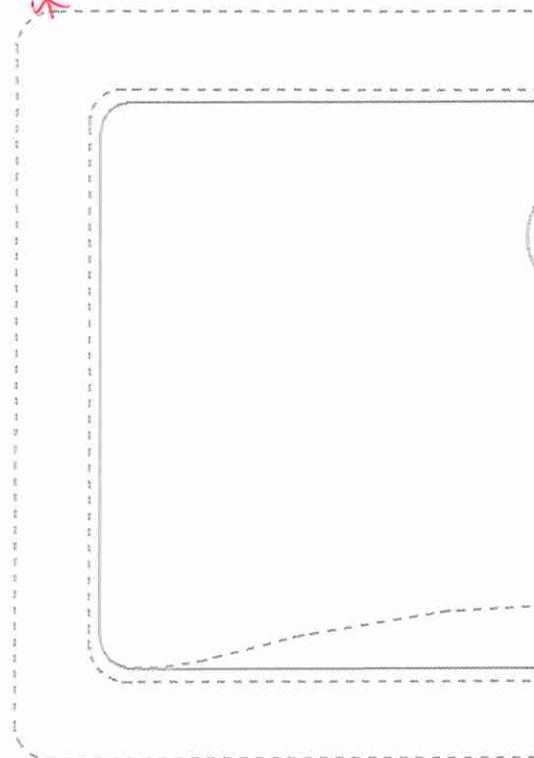
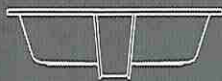

ISSUED JUNE 2018

LOT 32 BLK60

EDGE  
DETAILS

004

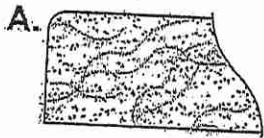

STRAIGHT EDGE  
(STANDARD - 3/4")

- \* Powder Room
- \* KITCHEN
- \* MASTER ENSUITE
- \* MAIN BATH

NVIC

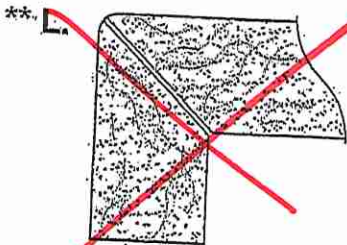

MITER WITH SKIRT EDGE  
(MEDIUM - 1 1/2")

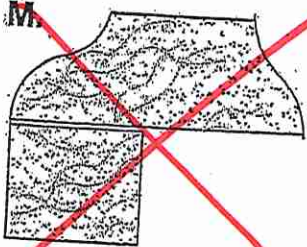

OGEE - SQUARE EDGE  
(MED./HIGH - 1 1/2")

EDGING UP-GRADE OPTIONS

RECEIVED  
6/15/17