



UNITED ENGINEERING INC
Mechanical and Electrical Consulting Engineers

3645 Keele St. #105
Toronto, ON, M3J 1M6
Email: info@u-eng.ca
T: (416) 398-1999
F: (416) 398-1933

SITE SUPPLEMENTAL INSTRUCTION

PROJECT: Forestside Estates
Attmar & Palleschi Drive
Brampton, ON

PROJECT NO.: 18-017

CONTRACT: Mechanical

DATE: August 05, 2022

SITE SI NO. M-11

THIS SITE SUPPLEMENTAL INSTRUCTION IS NOT TO BE CONSTRUED AS A CHANGE IN THE CONTRACT PRICE, BUT IS ISSUED FOR CLARIFICATION ONLY. IF A CHANGE IN CONTRACT PRICE IS PERCEIVED, PROVIDE AN ITEMIZED BREAKDOWN OF ANY EXTRAS OR CREDITS WITHIN SEVEN (7) WORKING DAYS.

PURPOSE: To revise P1 level mechanical layout to suit Arch SI -20.

1.0 Reference Drawing M-4, M-4A (HVAC P1 Floor Plan) Issued

1.1 Deleted: Air intake and exhaust fan F-19 for small electrical room.

PREPARED BY: _____
Lenard Matthews
Principal

ISSUED TO ROYAL PINE HOMES,
Cinzia Caruso, Cinzia@royalpinehomes.com;
Vince Staffieri, vince@royalpinehomes.com;
Aseel Al Shawakri, Aseel@royalpinehomes.com
FOR DISTRIBUTION TO ALL AFFECTED PARTIES.

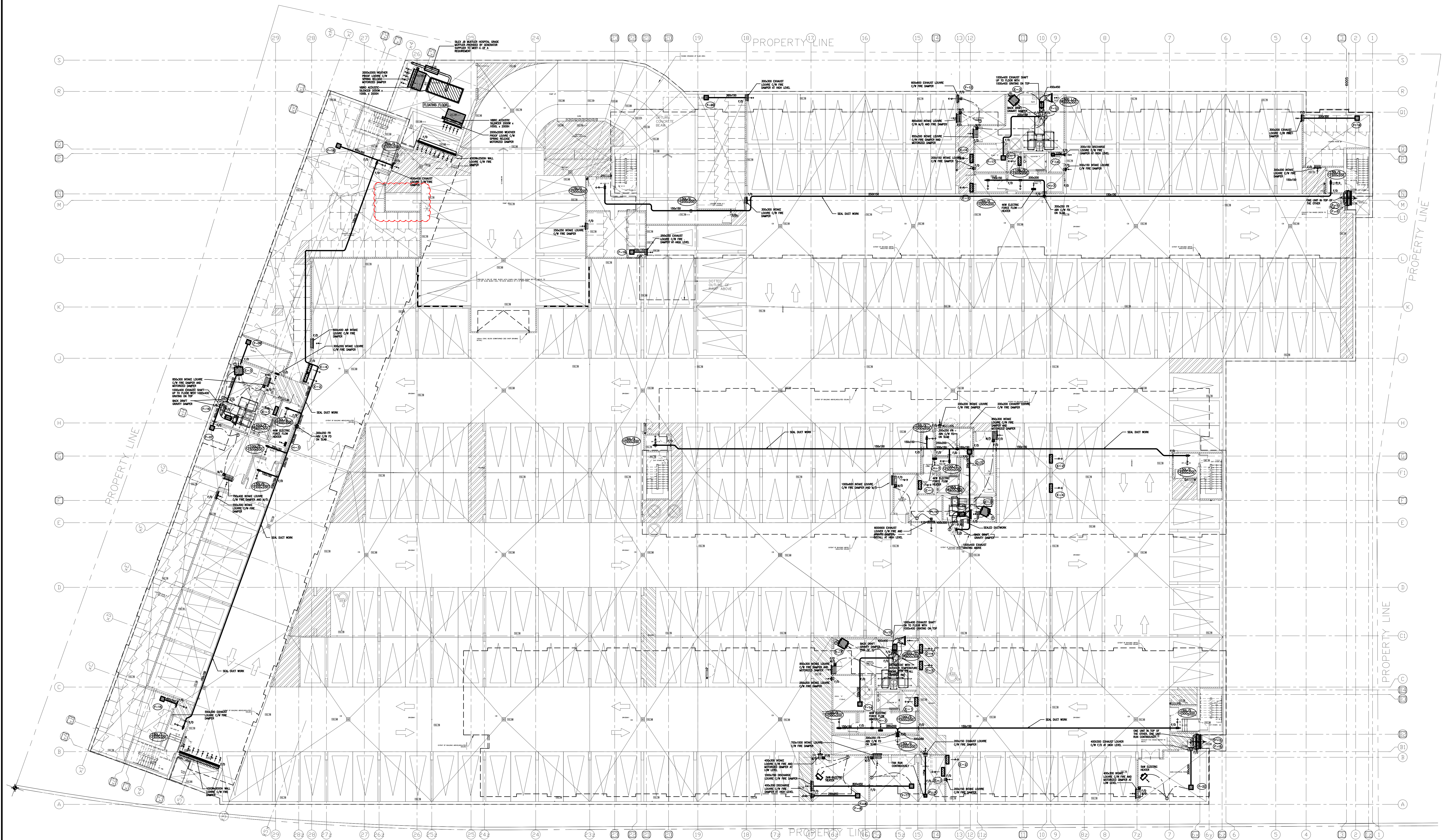

NO.	BY	DESCRIPTION	DATE
17	LB	ISSUED AS PER SITE INSTRUCTION M-11	AUG. 05, 2022
16	LB	ISSUED AS PER SITE INSTRUCTION M-10	JUN. 07, 2022
15	LB	ISSUED AS PER SITE INSTRUCTION M-09	APR. 19, 2022
14	LB	ISSUED AS PER SITE INSTRUCTION M-07	MAR. 24, 2022
13	LB	RE-ISSUED AS PER SI A10 FOR PERMIT	OCT. 15, 2021
12	LB	ISSUED FOR PERMIT REVISION TO BLD D	SEP. 27, 2021
11	LB	ISSUED AS PER SITE INSTRUCTION M-04	AUG. 03, 2021
10	LB	ISSUED FOR PROGRESSIVE CONSTRUCTION	JUN. 15, 2021
09	LB	ISSUED AS PER SITE INSTRUCTION M-02	JUN. 04, 2021
08	LB	ISSUED AS PER SITE INSTRUCTION M-01	APR. 28, 2021
07	LB	ISSUED FOR PROGRESSIVE CONSTRUCTION	MAR. 26, 2021
06	LB	ISSUED FOR PERMIT BUILDING A,B,C,D	MAR. 03, 2021
05	LB	ISSUED AS PER ADDENDUM M-05	JAN. 20, 2021
04	LB	ISSUED FOR PERMIT	SEP. 28, 2020
03	RC	ADDENDUM #04	JUN. 12, 2020
02	RC	ADDENDUM #02	SEP. 13, 2019
01	RC	ISSUED FOR TENDER	AUG. 02, 2019

REVISIONS

This drawing is an instrument of service, is provided by and is the property of United Engineering Inc. The contractor must verify and accept responsibility for all dimensions and conditions on site and must notify United Engineering Inc. of any discrepancy before proceeding. United Engineering Inc. is not responsible for the accuracy of Architectural, structural, interior design, etc. on this drawing. Refer to the appropriate trade drawings before proceeding with any work. Installation must conform to all applicable codes and requirements of the authorities having jurisdiction. This drawing is not to be scaled, all symbols are graphic representations only.

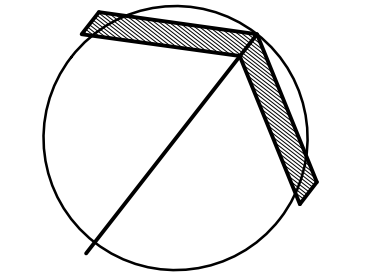

UNITED ENGINEERING INC.
Mechanical Electrical Consulting Engineers
3645 Keele Street, Suite 105,
Toronto, Ontario, M3J 1M6
Tel: (416) 398 1999, Fax: (416) 398 1933

TITLE
**PARKING LEVEL - HVAC
MECHANICAL**

PROJECT
**BRAMPTON STACKED
FORESTSIDE ESTATES**
**ATTMAR + PALLESCHI DRIVE
BRAMPTON, ONTARIO**

DRAWN MC	CHECKED LM	SCALE 1:150
DATE MAY, 2019	PROJECT 18-017	DRAWING M-4
		OF -

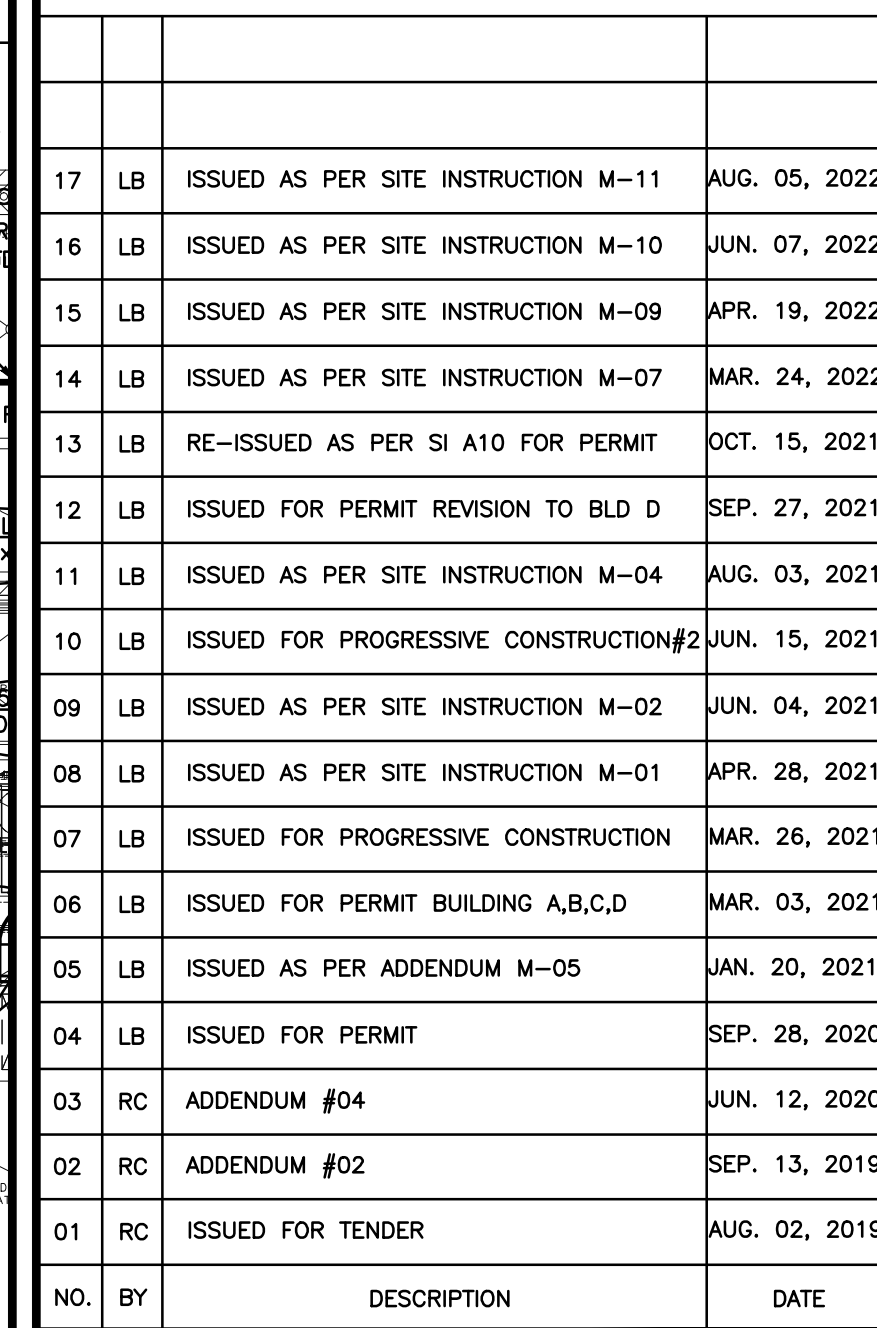

--	--

The diagram shows a circle with a center point. A radius is drawn from the center to the circumference. Another line segment is drawn from the center to a point on the circumference, forming a sector. The sector is shaded. The segment of the circumference between the two radii is also shaded.

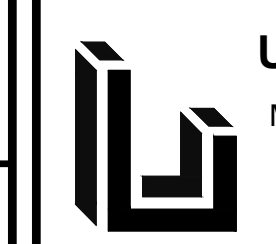

DRAWN MC	CHECKED LM	SCALE 1:100
DATE MAY, 2019	PROJECT 18-017	DRAWING M-4A
		OF