



SITE INSTRUCTION

Forestside Estates
 Attmar & Palleschi Drive
 Brampton, Ontario
 Attn: **Vince Staffieri**

SI A19

PROJECT : Forestside
PROJECT # : 1331.15
DATE : Apr. 22, 2022

Site instructions/memos and Addendums are issued only for the purpose of recording any clarification or interpretation of the contract documents or giving direction on problems resulting from field conditions. These memos are subject to the provisions of the contract documents and unless reviewed with and authorized by the Client, will not affect the contract. Should the Contractor require a change in the contract price or project schedule, he shall submit to the Client, prior to commencement of work outlined in this memo, an itemized proposal for approval.

Title: Revisions to plans as itemized.

Reference:		Changes:
CS304a1, CS304a2, CS304b1, CS304b2, CS304c1, CS304c2	4 th Floor Slab Edge	<ul style="list-style-type: none"> Revise size of roof hatch and duct shaft size and added additional concrete ledge as per site mark up.

Reason: Revisions to plans as per site request.

GRAZIANI + CORAZZA
 ARCHITECTS INC

D. Biase C.E.T.
 Principal

Distribution:

Royal Pine Homes	Vince Staffieri Cinzia Caruzo	vince@royalpinehomes.com Cinzia@royalpinehomes.com
------------------	----------------------------------	--



Jablonski Engineering	Kevin Deonaraine	kdeonaraine@astint.on.ca
United Engineering	Rene Cuales Leonard Matthews Susan Pan Mark Giorgi	rene@u-eng.ca Lenard@u-eng.ca susan@u-eng.ca mark@u-eng.ca
Candevcon Limited	Diarmund Hogan Dudister Damnaraigh	dhorgan@candevcon.com dude@candevcon.com
Starfire Sprinkler Systems	Elite Novosselova Peter Adrian	elitecanada@hotmail.com Peter@starfiresystems.biz
Strybos Barron King Ltd.	Bryn Barron Kaleigh Gills Sydney Martel	bbarron@strybos.com kgillis@strybos.com smartel@strybos.com
Graziani + Corazza Architects	Domenic Biase Gino Colangelo Fernando Croatto	dbiase@gc-architects.com gcolangelo@gc-architects.com FCroatto@gc-architects.com

THIS DRAWING IS NOT TO BE SCALED. ALL ARCHITECTURAL SYMBOLS INDICATED ON THIS DRAWING ARE GRAPHIC REPRESENTATIONS ONLY.

CONDITIONS FOR ELECTRONIC INFORMATION TRANSFER:

ELECTRONIC INFORMATION IS SUPPLIED TO THE OTHER ASSOCIATED FIRMS TO ASSIST THEM IN THE EXECUTION OF THEIR WORK/REVIEW. THE RECIPIENT FIRMS MUST DETERMINE THE COMPLETENESS/APPROPRIATENESS/RELEVANCE OF THE INFORMATION IN RESPECT TO THEIR PARTICULAR RESPONSIBILITY.

REF.A304a1 FOR CONTINUATION

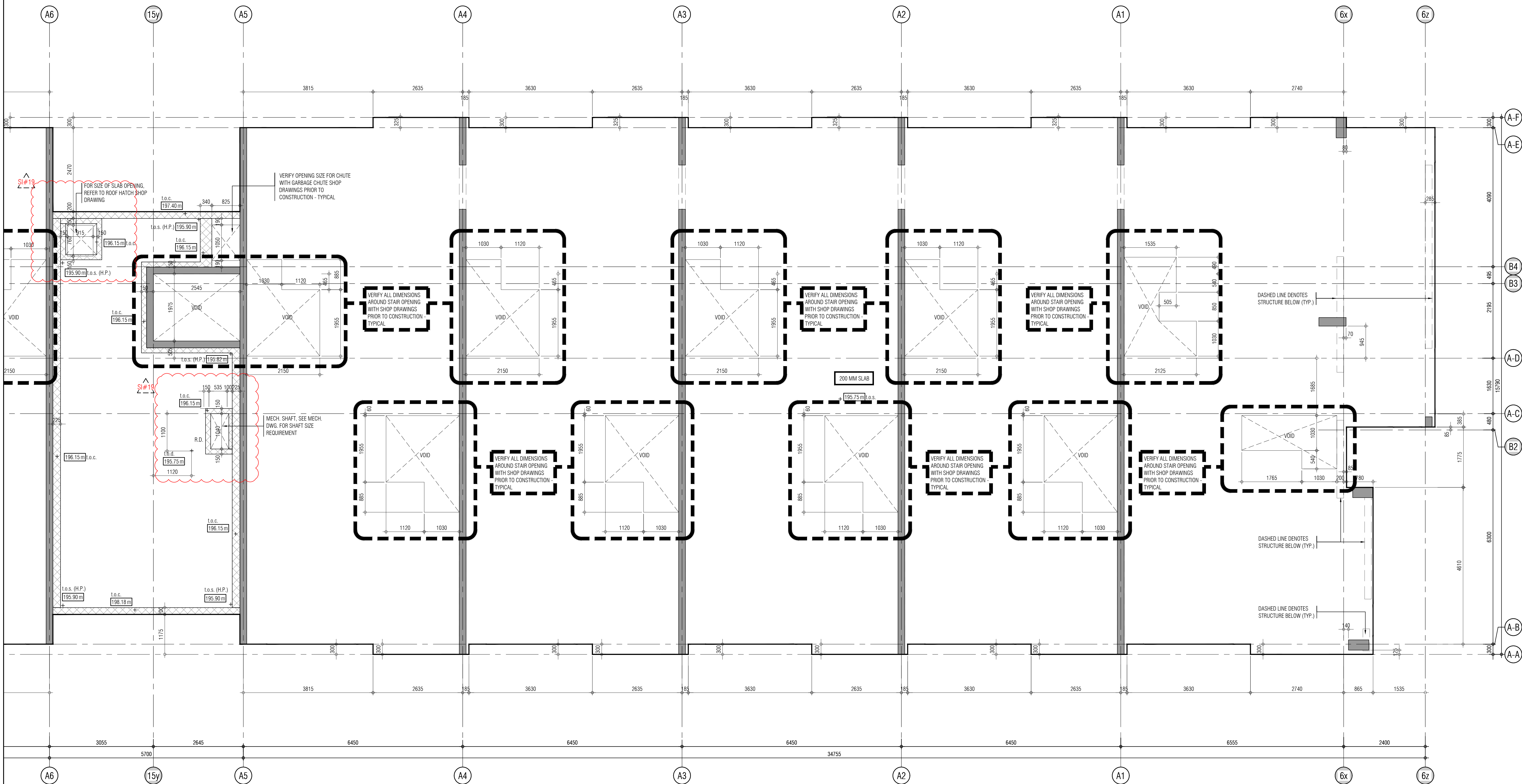

THIS DRAWING IS AN INSTRUMENT OF SERVICE. IT IS PROVIDED BY AND IS THE PROPERTY OF GRAZIANI-CORAZZA ARCHITECTS INC. THE CONTRACTOR MUST VERIFY AND ACCEPT RESPONSIBILITY FOR ALL DIMENSIONS AND COORDINATE THE SITE AND MUST NOTIFY GRAZIANI-CORAZZA ARCHITECTS INC. OF ANY DISCREPANCIES OR OMISSIONS. GRAZIANI-CORAZZA ARCHITECTS INC. IS NOT RESPONSIBLE FOR THE ACCURACY OF SURVEY, STRUCTURAL, MECHANICAL, ELECTRICAL AND OTHER ENGINEERING INFORMATION SHOWN ON THIS DRAWING. REFER TO THE APPROPRIATE ENGINEERING DRAWINGS BEFORE PROCEEDING WITH THE WORK. CONSTRUCTION MUST COMPLY TO ALL APPLICABLE CODES AND REQUIREMENTS OF THE AUTHORITY HAVING JURISDICTION. UNLESS OTHERWISE NOTED, NO MODIFICATION HAS BEEN MADE TO THE INFORMATION REPORTED IN THIS OFFICE IN RELATION TO THE ENVIRONMENTAL CONDITION OF THIS SITE.

THIS DRAWING IS NOT TO BE SCALED. ALL ARCHITECTURAL SYMBOLS INDICATED ON THIS DRAWING ARE GRAPHIC REPRESENTATIONS ONLY.

CONDITIONS FOR ELECTRONIC INFORMATION TRANSFER

ELECTRONIC INFORMATION IS SUPPLIED TO THE OTHER ASSOCIATED FIRMS TO ASSIST THEM IN THE EXECUTION OF THEIR WORK. REVIEW THE RECEIVED FIRMS MUST DETERMINE THE COMPLETENESS, APPROPRIATENESS, RELIANCE OF THE INFORMATION IN RESPECT TO THEIR PARTICULAR RESPONSIBILITY.

GRAZIANI-CORAZZA ARCHITECTS INC. SHALL NOT BE RESPONSIBLE FOR:

1. ERROR, OMISSIONS, INCOMPLETENESS DUE TO LOSS OF INFORMATION IN WHOLE OR PART WHEN INFORMATION IS TRANSMITTED
2. TRANSMISSION OF ANY VIRUS OR DAMAGE TO THE RECEIVING ELECTRONIC SYSTEM WHEN INFORMATION IS TRANSMITTED

- | | | | |
|-----|--------------|--|----|
| 01. | Oct.07.2019 | issued for tender | — |
| 02. | Mar.13.2020 | issued for design coordination #2 | — |
| 03. | Mar.16.2020 | issued for addendum #2 | — |
| 04. | Mar.16.2020 | issued for addendum #3 | — |
| 05. | Aug.24.2020 | issued for addendum #4 | — |
| 06. | Sept.28.2020 | issued for permit | bg |
| 07. | Oct.20.2020 | issued for addendum #5 | — |
| 08. | Nov.23.2020 | issued for addendum #6 | — |
| 09. | Dec.14.2020 | issued for addendum #7 | — |
| 10. | Jan.15.2021 | issued for addendum #8 | — |
| 11. | Mar.2.2021 | issued for permit | bg |
| 12. | Mar.09.2021 | issued for addendum #9 | — |
| 13. | Mar.10.2021 | issued for addendum #9R | — |
| 14. | Mar.26.2021 | issued for progress | — |
| 15. | May.14.2021 | issued for Site Instruction #1 | — |
| 16. | June.15.2021 | issued for Site Instruction #2 | — |
| 17. | July.7.2021 | re-issued for permit | bg |
| 18. | July.15.2021 | issued for Site Instruction #3 | bg |
| 19. | July.27.2021 | issued for Site Instruction #4 | bg |
| 20. | Aug.3.2021 | issued for Site Instruction #5 | bg |
| 21. | Aug.18.2021 | issued for Site Instruction #6 | bg |
| 22. | Aug.20.2021 | Re-issued for permit. | bg |
| 23. | Sept.07.2021 | issued for Site Instruction #7 | bg |
| 24. | Sept.09.2021 | issued for Site Instruction #8 | bg |
| 25. | Sept.16.2021 | issued for Building D Permit Revisions | bg |
| 26. | Sept.22.2021 | issued for Site Instruction #9 | bg |
| 27. | Oct.6.2021 | Re-issued for permit. | bg |
| 28. | Oct.8.2021 | issued for Site Instruction #10 | bg |
| 30. | Oct.28.2021 | issued for Site Instruction #11 | bg |
| 31. | Nov.05.2021 | issued for Site Instruction #12 | bg |
| 32. | Dec.3.2021 | issued for Site Instruction #13 | bg |
| 33. | Dec.6.2021 | issued for Site Instruction #14 | bg |
| 34. | Dec.7.2021 | issued for Site Instruction #15 | bg |
| 35. | Jan.26.2022 | issued for Site Instruction #16 | bg |
| 36. | Jan.31.2022 | issued for Site Instruction #17 | bg |
| 37. | Mar.11.2022 | issued for Site Instruction #18 | bg |
| 38. | Apr.29.2022 | issued for Site Instruction #19 | bg |
| 39. | May.10.2022 | issued for Site Instruction #20 | bg |
| 40. | May.24.2022 | issued for Site Instruction #21 | bg |

- | | | | |
|-----|-------------|------------------|----|
| 01. | Apr.19.2021 | issued to client | bg |
|-----|-------------|------------------|----|
- issued for revisions



RESIDENTIAL

ATTMAR + PALLESCHI DRIVE

BRAMPTON ONTARIO

PROJECT ARCHITECT: B. GRAZIANI

ASSISTANT DESIGNER: R. LINCOLN

DRAWN BY: G. C./F. C./M. B.

CHECKED BY: D. BIASI/G. COLANGELO

PLOT DATE: JUN. 10. 2022

JOB # 1331.15

CONCRETE SLAB EDGE 4TH FLOOR
BUILDING A (PARTIAL PLAN)

1:50 CS304a2

TITLEBLOCK SIZE: 915 x 1200

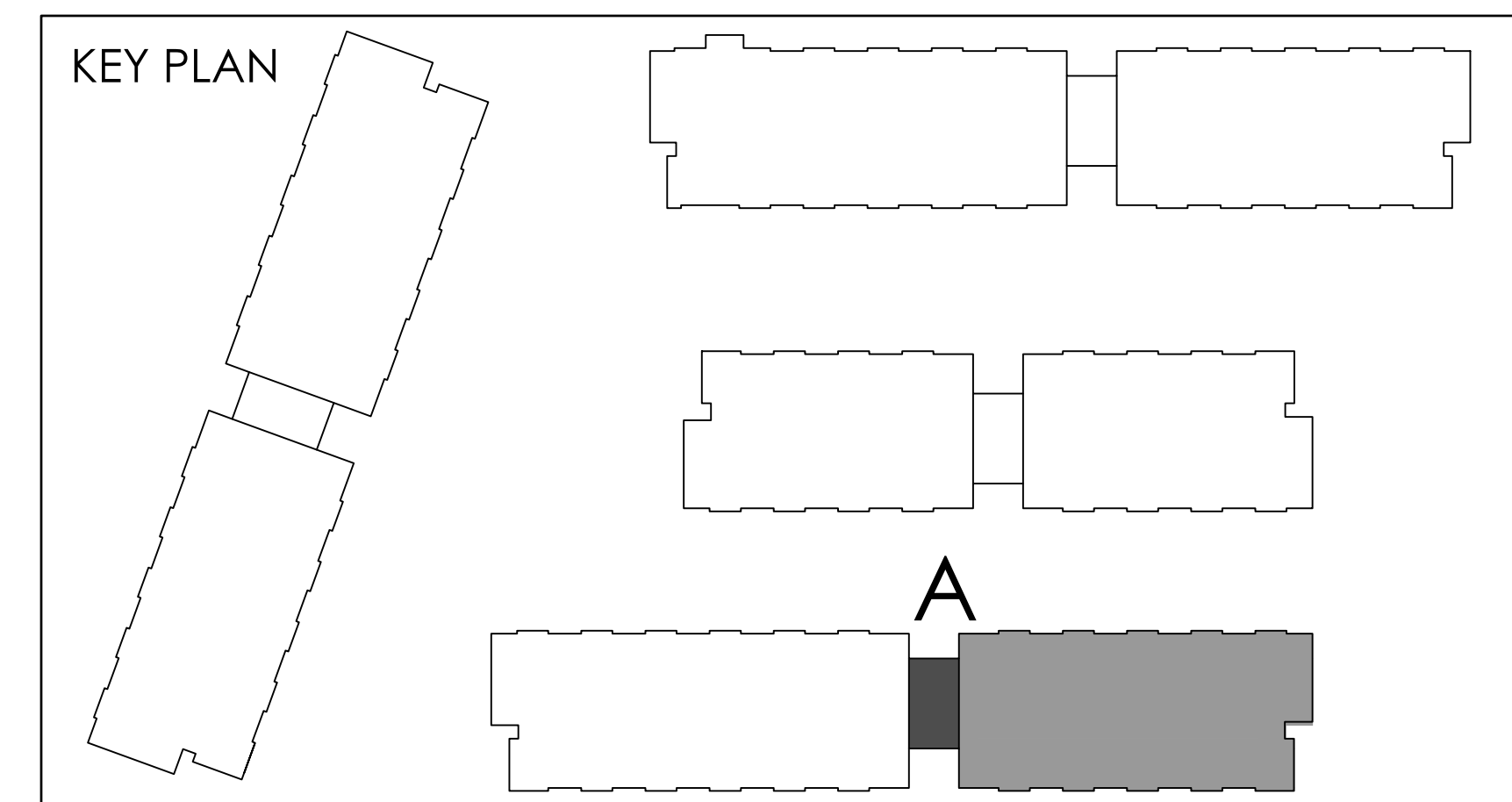

THIS DRAWING IS NOT TO BE SCALED. ALL ARCHITECTURAL SYMBOLS INDICATED ON THIS DRAWING ARE GRAPHIC REPRESENTATIONS ONLY.

CONDITIONS FOR ELECTRONIC INFORMATION TRANSFER

ELECTRONIC INFORMATION IS SUPPLIED TO THE OTHER ASSOCIATED FIRMS TO ASSIST THEM IN THE EXECUTION OF THEIR WORK/REVIEW. THE RECIPIENT FIRMS MUST DETERMINE THE COMPLETENESS/APPROPRIATENESS/RELEVANCE OF THE INFORMATION IN RESPECT TO THEIR PARTICULAR RESPONSIBILITY.

GRADY+GORZAK ARCHITECTS INC. SHALL NOT BE RESPONSIBLE FOR:

- 1. ERRORS, OMISSIONS, INCOMPLETENESS DUE TO LOSS OF INFORMATION IN WHOLE OR PART AND/OR INFORMATION NOT BEING TRANSMITTED.
- 2. TRANSMISSION OF ANY INFORMATION ON DISK TO THE RECEIVING ELECTRONIC SYSTEM WHEN SUCH INFORMATION IS TRANSFERRED.

REF A304b2 FOR CONTINUATION

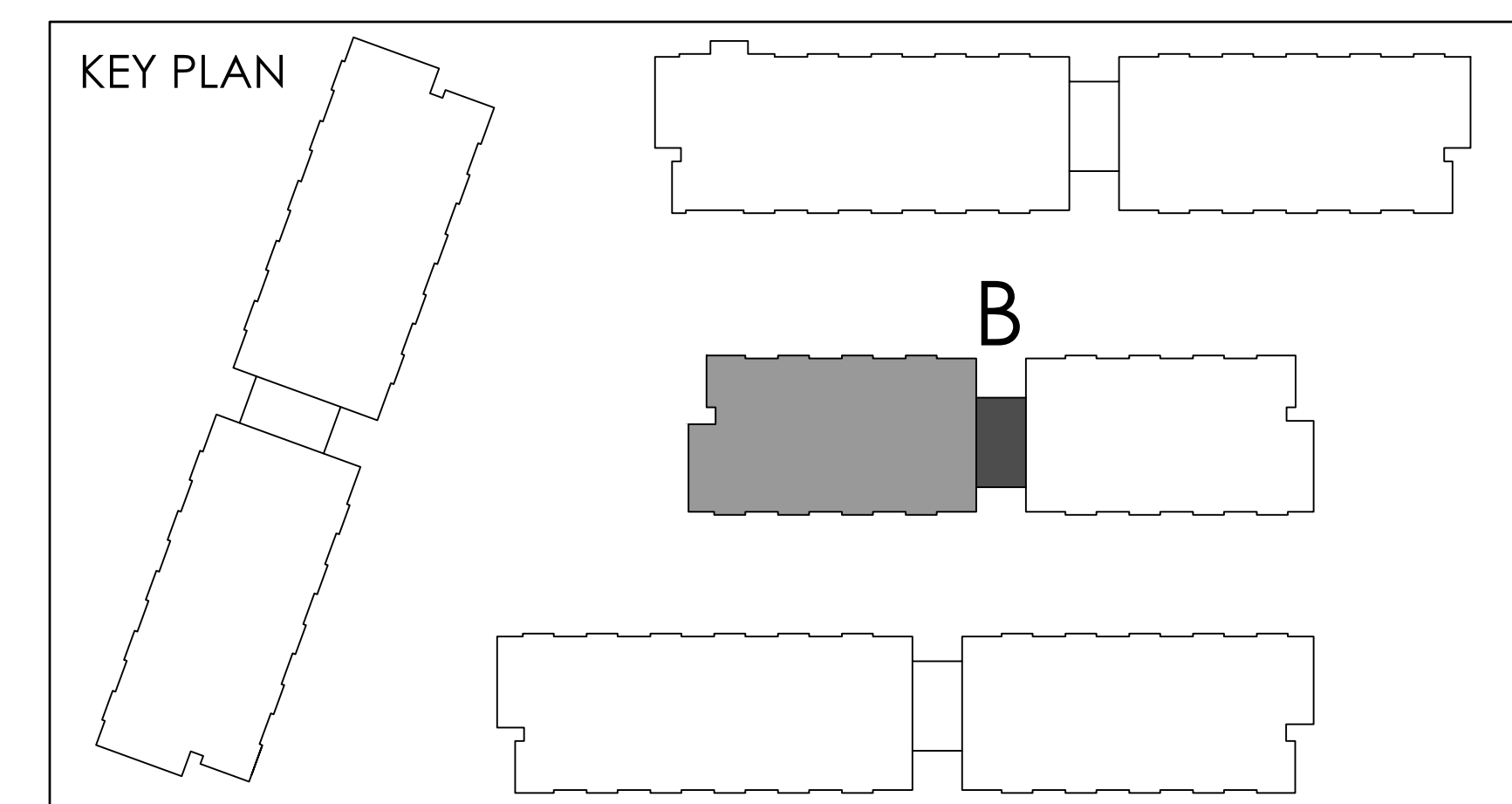
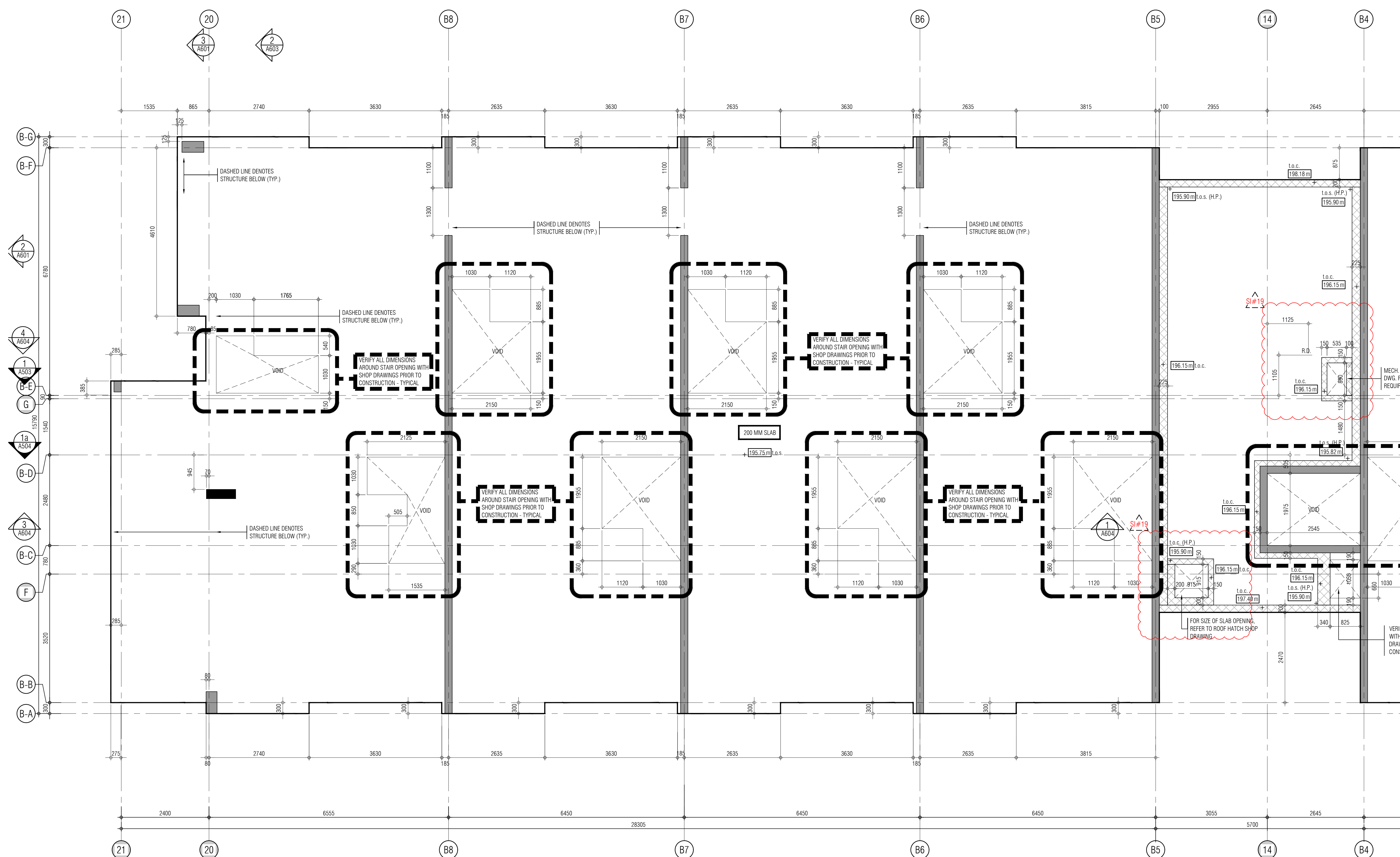

01.	Oct 07 2019	issued for tender	
02.	Mar 13 2020	issued for design coordination #2	
03.	Mar 16 2020	issued for addendum #2	
04.	Mar 16 2020	issued for addendum #3	
05.	Aug 24 2020	issued for addendum #4	
06.	Sept. 28 2020	issued for permit	b
07.	Oct 20 2020	issued for addendum #5	
08.	Nov 23 2020	issued for addendum #6	
09.	Dec 14 2020	issued for addendum #7	
10.	Jan 18 2021	issued for addendum #8	
11.	Mar. 2 2021	issued for permit	
12.	Mar 09 2021	issued for addendum #9	
13.	Mar 10 2021	issued for addendum #9R	
14.	Mar 26 2021	issued for progress	
15.	May 14 2021	issued for Site Instruction #1	
16.	June 15 2021	issued for Site Instruction #2	
17.	July 7 2021	re-issued for permit	b
18.	July 15 2021	issued for Site Instruction #3	b
19.	July 27 2021	issued for Site Instruction #4	
20.	Aug 3 2021	issued for Site Instruction #5	
21.	Aug 18 2021	issued for Site Instruction #6	b
22.	Aug 20 2021	Re-issued for permit.	b
23.	Sept. 07 2021	issued for Site Instruction #7	
24.	Sept. 09 2021	issued for Site Instruction #8	b
25.	Sept. 16 2021	issued for Building D Permit Revisions	
26.	Sept. 22 2021	issued for Site Instruction #9	b
27.	Oct. 6 2021	Re-issued for permit.	b
28.	Oct. 7 2021	issued for Site Instruction #10	
29.	Oct. 28 2021	issued for Site Instruction #11	
30.	Nov. 05 2021	issued for Site Instruction #12	
31.	Dec. 3 2021	issued for Site Instruction #13	b
32.	Dec. 6 2021	issued for Site Instruction #14	b
33.	Dec. 7 2021	issued for Site Instruction #15	b
34.	Jan. 26 2022	issued for Site Instruction #16	b
35.	Mar. 31 2022	issued for Site Instruction #17	b
36.	Jan. 11 2022	issued for Site Instruction #18	b
37.	Apr. 29 2022	issued for Site Instruction #19	b
38.	May. 10 2022	issued for Site Instruction #20	b
39.	May. 24 2022	issued for Site Instruction #21	b

01. Apr.19.2021 issued to client



ATTMAR + PALLESCHI DRIVE

PROJECT ARCHITECT:	B. GRAZIANI
ASSISTANT DESIGNER:	R. LINCOLN
DRAWN BY:	G.C./F.C./M.B
CHECKED BY:	D.BIASE/G.COLANGELO
PLOT DATE:	JUN.10.2022
JOB #	1331.15

CONCRETE SLAB EDGE 4TH FLOOR
BUILDING B (PARTIAL PLAN)

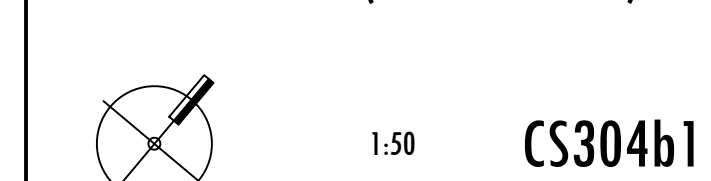

TITLEBLOCK SIZE: 916 x 1200

REF.A304b1 FOR CONTINUATION

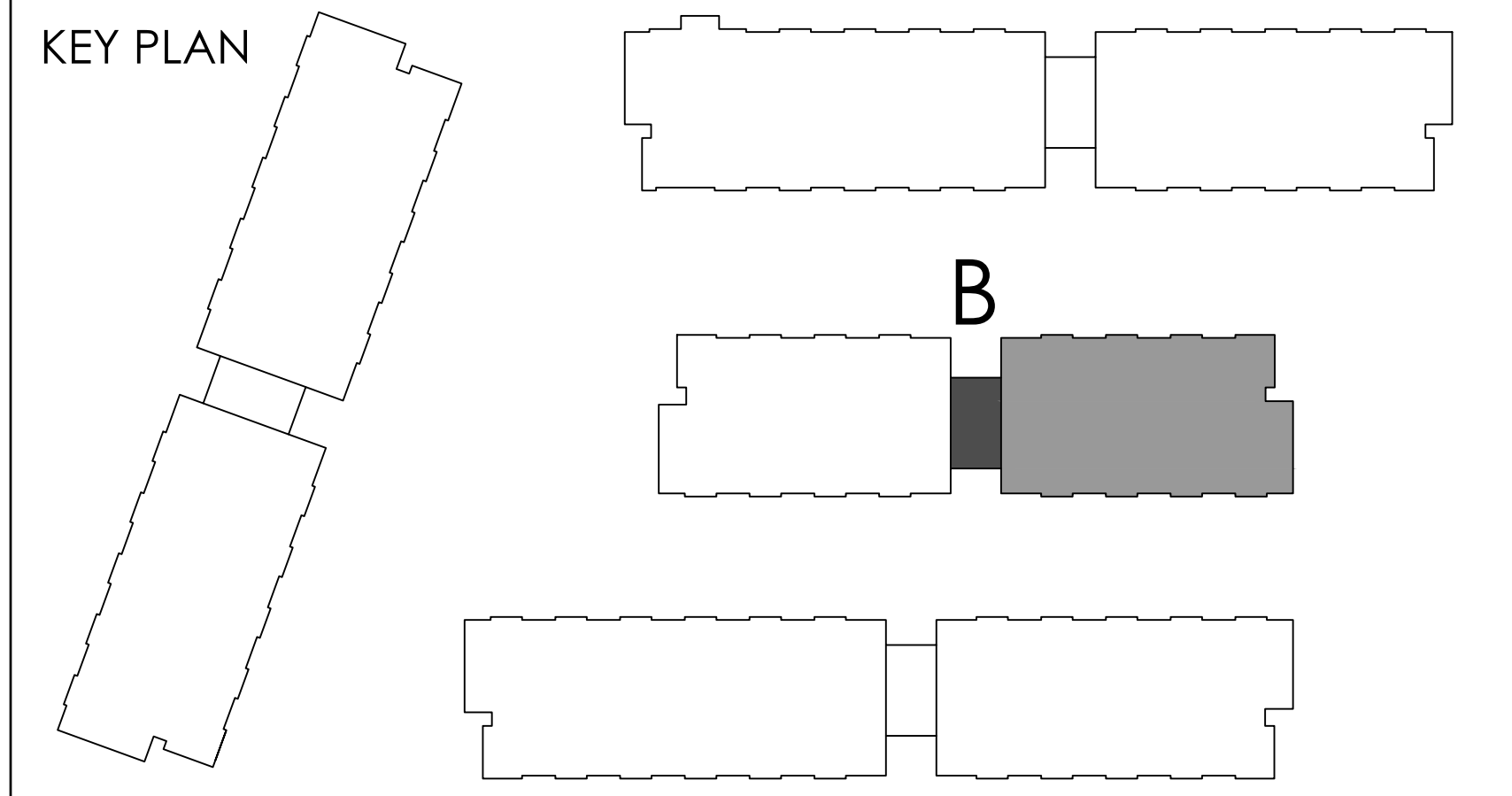
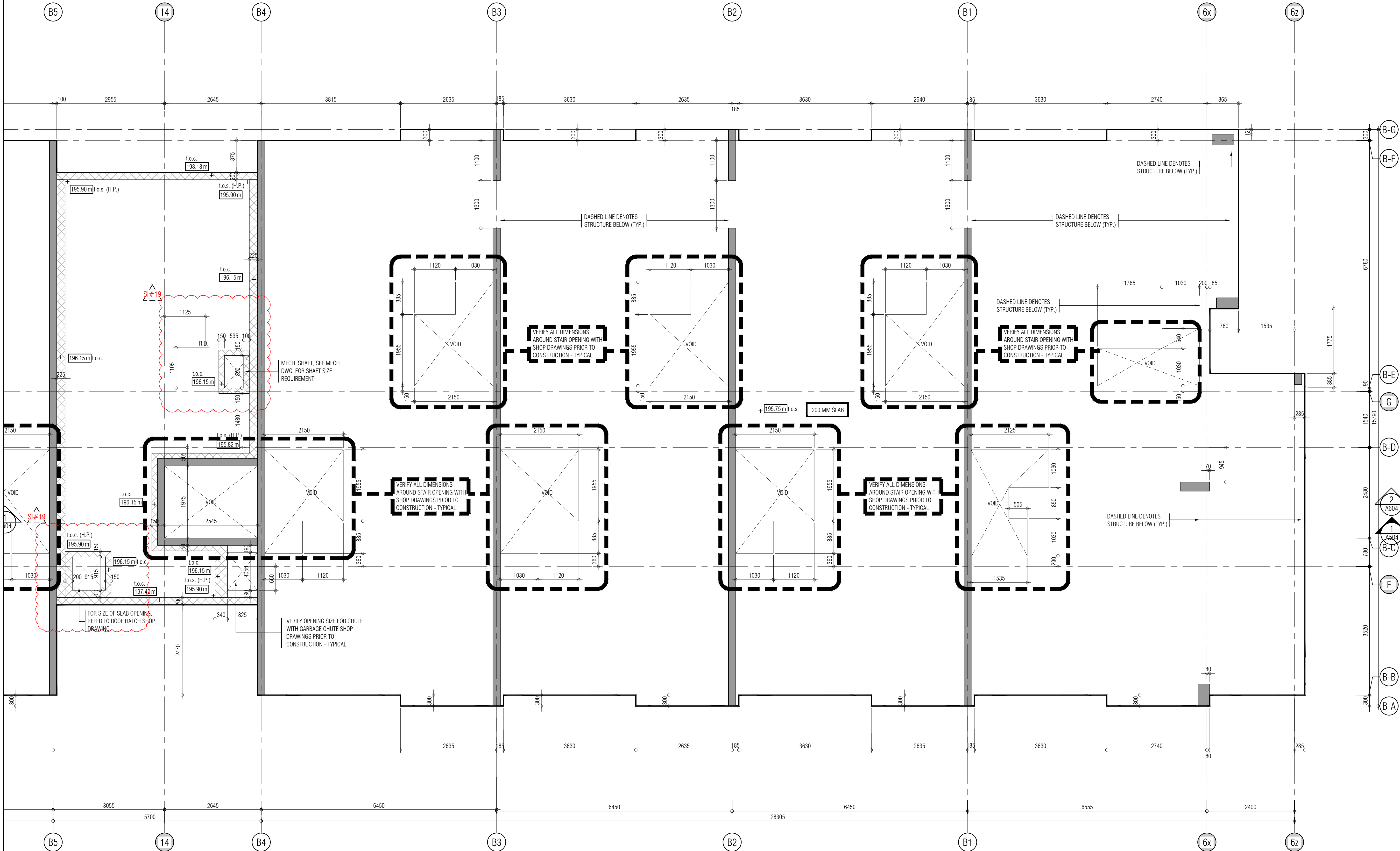

THIS DRAWING AS AN INSTRUMENT OF SERVICE, IS PROVIDED BY AND IS THE PROPERTY OF GRAZIANI-CORAZZA ARCHITECTS INC. THE CONTRACTOR MUST STAFF AND ACCEPT RESPONSIBILITY FOR ALL DIMENSIONS AND COORDINATE ALL SITE AND MEASUREMENTS. GRAZIANI-CORAZZA ARCHITECTS INC. IS NOT RESPONSIBLE FOR THE ACCURACY OF SURVEY, STRUCTURAL, MECHANICAL, ELECTRICAL, AND OTHER ENGINEERING INFORMATION SHOWN ON THIS DRAWING. REFER TO THE APPROPRIATE ENGINEERING DRAWINGS BEFORE PROCEEDING WITH THE WORK. CONSTRUCTION MUST COMPLY TO ALL APPLICABLE CODES AND REQUIREMENTS OF THE AUTHORITY HAVING JURISDICTION, UNLESS OTHERWISE NOTED. NO MODIFICATION AND/OR ADDITIONS TO BE REPORTED IN BY THIS OFFICE IN REGARDS TO THE ENVIRONMENTAL CONDITION OF THIS SITE.

THIS DRAWING IS NOT TO BE SCALED. ALL ARCHITECTURAL SYMBOLS INDICATED ON THIS DRAWING ARE GRAPHIC REPRESENTATIONS ONLY.

CONDITIONS FOR ELECTRONIC INFORMATION TRANSFER

ELECTRONIC INFORMATION IS SUPPLIED TO THE OTHER ASSOCIATED FIRMS TO ASSIST THEM IN THE EXECUTION OF THEIR WORK. REVIEW THE RECIPIENT FIRMS MUST DETERMINE THE COMPLETENESS, APPROPRIATENESS, RELIANCE OF THE INFORMATION IN RESPECT TO THEIR PARTICULAR RESPONSIBILITY.

GRAZIANI-CORAZZA ARCHITECTS INC. SHALL NOT BE RESPONSIBLE FOR ERROR, OMISSIONS, INCOMPLETENESS DUE TO LOSS OF INFORMATION IN WHOLE OR PART WHEN INFORMATION IS TRANSMITTED.

1. TRANSMISSION OF ANY VIRUS OR DAMAGE TO THE RECEIVING ELECTRONIC SYSTEM WHEN INFORMATION IS TRANSMITTED.

- 01. Oct.07.2019 issued for tender
- 02. Mar.13.2020 issued for design coordination #2
- 03. Mar.16.2020 issued for addendum #2
- 04. Mar.16.2020 issued for addendum #3
- 05. Aug.24.2020 issued for addendum #4
- 06. Sept. 28.2020 issued for permit
- 07. Oct.20.2020 issued for addendum #5
- 08. Nov.23.2020 issued for addendum #6
- 09. Dec.14.2020 issued for addendum #7
- 10. Jan.15.2021 issued for addendum #8
- 11. Mar. 2. 2021 issued for permit
- 12. Mar.09.2021 issued for addendum #9
- 13. Mar.10.2021 issued for addendum #9R
- 14. Mar.26.2021 issued for progress
- 15. May.14.2021 issued for Site Instruction #1
- 16. June.15.2021 issued for Site Instruction #2
- 17. July. 7. 2021 re-issued for permit
- 18. July. 15. 2021 issued for Site Instruction #3
- 19. July. 27. 2021 issued for Site Instruction #4
- 20. Aug. 3. 2021 issued for Site Instruction #5
- 21. Aug. 18. 2021 issued for Site Instruction #6
- 22. Aug. 20. 2021 Re-issued for permit.
- 23. Sept. 07. 2021 issued for Site Instruction #7
- 24. Sept. 09. 2021 issued for Site Instruction #8
- 25. Sept. 16. 2021 issued for Building D Permit Revisions
- 26. Sept. 22. 2021 issued for Site Instruction #9
- 27. Oct. 6. 2021 Re-issued for permit.
- 28. Oct. 8. 2021 issued for Site Instruction #10
- 30. Oct. 28. 2021 issued for Site Instruction #11
- 31. Nov. 05. 2021 issued for Site Instruction #12
- 32. Dec. 3. 2021 issued for Site Instruction #13
- 33. Dec. 6. 2021 issued for Site Instruction #14
- 34. Dec. 7. 2021 issued for Site Instruction #15
- 35. Jan. 26. 2022 issued for Site Instruction #16
- 36. Jan. 31. 2022 issued for Site Instruction #17
- 37. Mar. 11. 2022 issued for Site Instruction #18
- 38. Apr. 29. 2022 issued for Site Instruction #19
- 39. May. 10. 2022 issued for Site Instruction #20
- 40. May. 24. 2022 issued for Site Instruction #21

01. Apr.19.2021 issued to client

issued for revisions

GRAZIANI CORAZZA ARCHITECTS

1330 SHANAGHAN DRIVE, SUITE 100 MISSISSAUGA, ONTARIO L4W 1C3
905.760.7001 F.905.760.7000 WWW.GC-ARCHITECTS.COM

RESIDENTIAL

ATTMAR + PALLESCHI DRIVE

BRAMPTON ONTARIO

PROJECT ARCHITECT: B. GRAZIANI
ASSISTANT DESIGNER: R. LINCOLN
DRAWN BY: G.C./F.C./M.B.
CHECKED BY: D. BIASE/G. COLANGELO
PLOT DATE: JUN. 10. 2022
JOB # 1331.15

CONCRETE SLAB EDGE 4TH FLOOR PLAN
BUILDING B (PARTIAL PLAN)

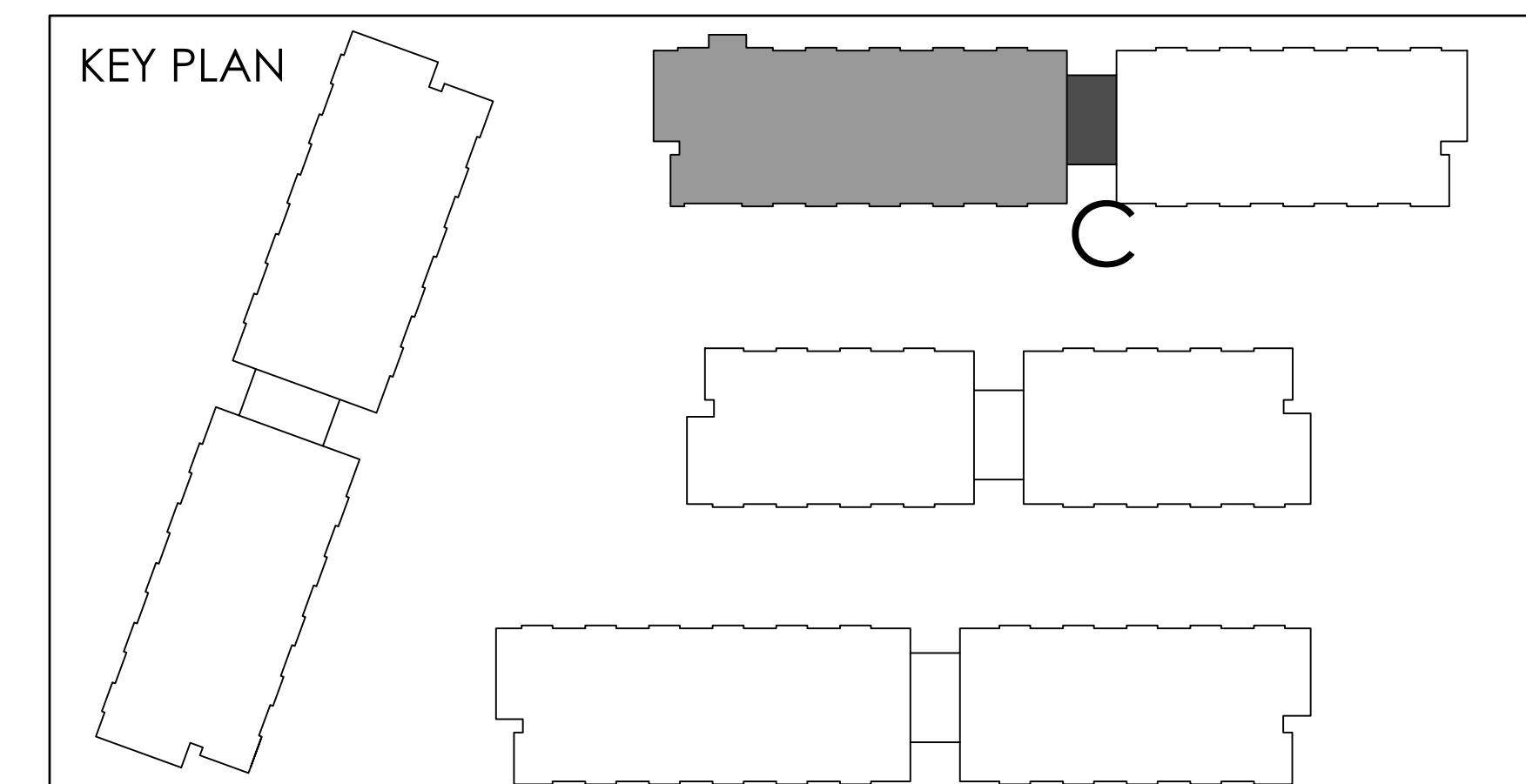
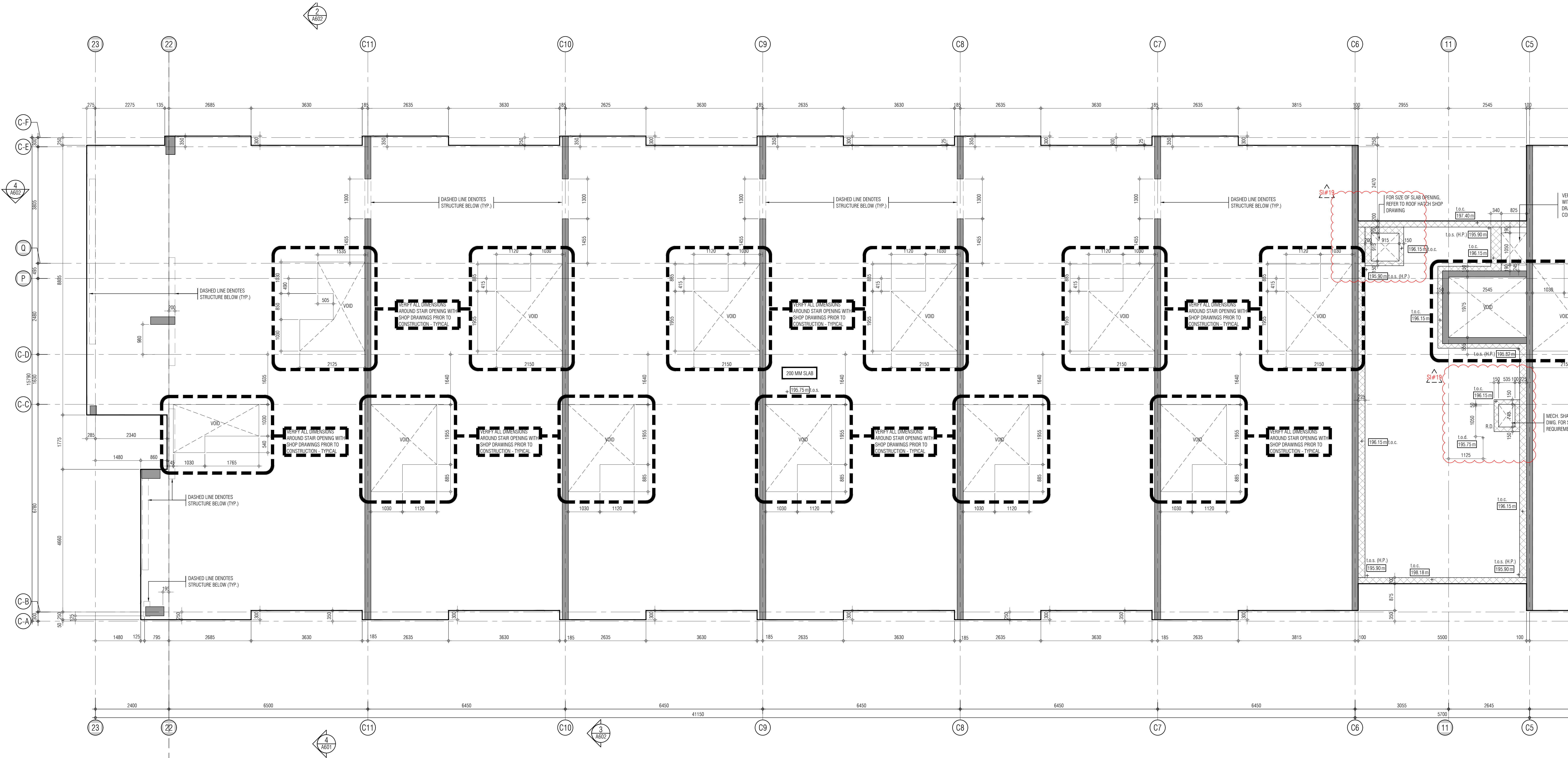

THIS DRAWING IS AN INSTRUMENT OF SERVICE. IT IS PROVIDED BY AND IS THE PROPERTY OF GRAZIANI-CORAZZI ARCHITECTS INC. THE CONTRACTOR MUST STAFF AND ACCEPT RESPONSIBILITY FOR ALL INTERPRETATIONS AND CONSTRUCTION OF THE DRAWING. NO PART OF THIS DRAWING IS TO BE REPRODUCED OR TRANSMITTED IN ANY FORM OR BY ANY MEANS, ELECTRONIC OR MECHANICAL, WITHOUT THE WRITTEN PERMISSION OF GRAZIANI-CORAZZI ARCHITECTS INC. THE CONTRACTOR MUST OBTAIN THE NECESSARY PERMISSIONS FROM THE APPROPRIATE ENGINEERING PROFESSIONS BEFORE PROCEEDING WITH THE WORK. CONSTRUCTION MUST COMPLY TO ALL APPLICABLE CODES AND REQUIREMENTS OF THE AUTHORITIES HAVING JURISDICTION. UNLESS OTHERWISE NOTED, NO MODIFICATION HAS BEEN MADE TO THE ORIGINAL AS SHOWN IN THIS OFFICE IN REGARD TO THE ENVIRONMENTAL CONDITION OF THIS SITE.

THIS DRAWING IS NOT TO BE SCALED. ALL ARCHITECTURAL SYMBOLS INDICATED ON THIS DRAWING ARE GRAPHIC REPRESENTATIONS ONLY.

CONDITIONS FOR ELECTRONIC INFORMATION TRANSFER

ELECTRONIC INFORMATION IS SUPPLIED TO THE OTHER ASSOCIATED FIRMS TO ASSIST THEM IN THE EXECUTION OF THEIR WORK. REVIEW THE RECEIVING FIRMS MUST DETERMINE THE COMPLETENESS, APPROPRIATENESS, RELIANCE OF THE INFORMATION IN RESPECT TO THEIR PARTICULAR RESPONSIBILITY.

GRAZIANI-CORAZZI ARCHITECTS INC. SHALL NOT BE RESPONSIBLE FOR ERROR, OMISSION, INCOMPLETENESS DUE TO LOSS OF INFORMATION IN WHICH BY PART INFORMATION IS TRANSMITTED.

1. TRANSMISSION OF ANY LOSS OF DAMAGE TO THE RECEIVING ELECTRONIC SYSTEM WHEN INFORMATION IS TRANSMITTED.

01. Oct.07.2019 issued for tender
02. Mar.13.2020 issued for design coordination #2
03. Mar.16.2020 issued for addendum #2
04. Mar.16.2020 issued for addendum #3
05. Aug.24.2020 issued for addendum #4
06. Sept.28.2020 issued for permit
07. Oct.20.2020 issued for addendum #5
08. Nov.23.2020 issued for addendum #6
09. Dec.14.2020 issued for addendum #7
10. Jan.15.2021 issued for addendum #8
11. Mar.2.2021 issued for permit
12. Mar.09.2021 issued for addendum #9
13. Mar.10.2021 issued for addendum #9R
14. Mar.26.2021 issued for progress
15. May.14.2021 issued for Site Instruction #1
16. June.15.2021 issued for Site Instruction #2
17. July.7.2021 re-issued for permit
18. July.15.2021 issued for Site Instruction #3
19. July.27.2021 issued for Site Instruction #4
20. Aug.3.2021 issued for Site Instruction #5
21. Aug.18.2021 issued for Site Instruction #6
22. Aug.20.2021 Re-issued for permit.
23. Sept.07.2021 issued for Site Instruction #7
24. Sept.09.2021 issued for Site Instruction #8
25. Sept.16.2021 issued for Building D Permit Revisions
26. Sept.22.2021 issued for Site Instruction #9
27. Oct.6.2021 Re-issued for permit.
28. Oct.8.2021 issued for Site Instruction #10
30. Oct.28.2021 issued for Site Instruction #11
31. Nov.05.2021 issued for Site Instruction #12
32. Dec.3.2021 issued for Site Instruction #13
33. Dec.6.2021 issued for Site Instruction #14
34. Dec.7.2021 issued for Site Instruction #15
35. Jan.26.2022 issued for Site Instruction #16
36. Jan.31.2022 issued for Site Instruction #17
37. Mar.1.2022 issued for Site Instruction #18
38. Apr.29.2022 issued for Site Instruction #19
39. May.10.2022 issued for Site Instruction #20
40. May.24.2022 issued for Site Instruction #21

01. Apr.19.2021 issued to client
- issued for revisions

GRAZIANI CORAZZI ARCHITECTS

1330 SHAWANAGUA DRIVE, SUITE 100 MISSISSAUGA, ONTARIO L4W 1C3
905.709.7021 P.905.709.7080 WWW.GC-ARCHITECTS.COM

RESIDENTIAL

ATTMAR + PALLESCHI DRIVE

BRAMPTON ONTARIO

PROJECT ARCHITECT: B. GRAZIANI
ASSISTANT DESIGNER: R. LINCOLN
DRAWN BY: G.C./F.C./M.B.
CHECKED BY: D. BIASSE/G. COLANGELO
PLOT DATE: JUN. 10 2022
JOB #: 1331.15

**CONCRETE SLAB EDGE 4TH FLOOR PLAN
BUILDING C (PARTIAL PLAN)**

1:50 CS304c1

TITLEBLOCK SIZE: 915 x 1200

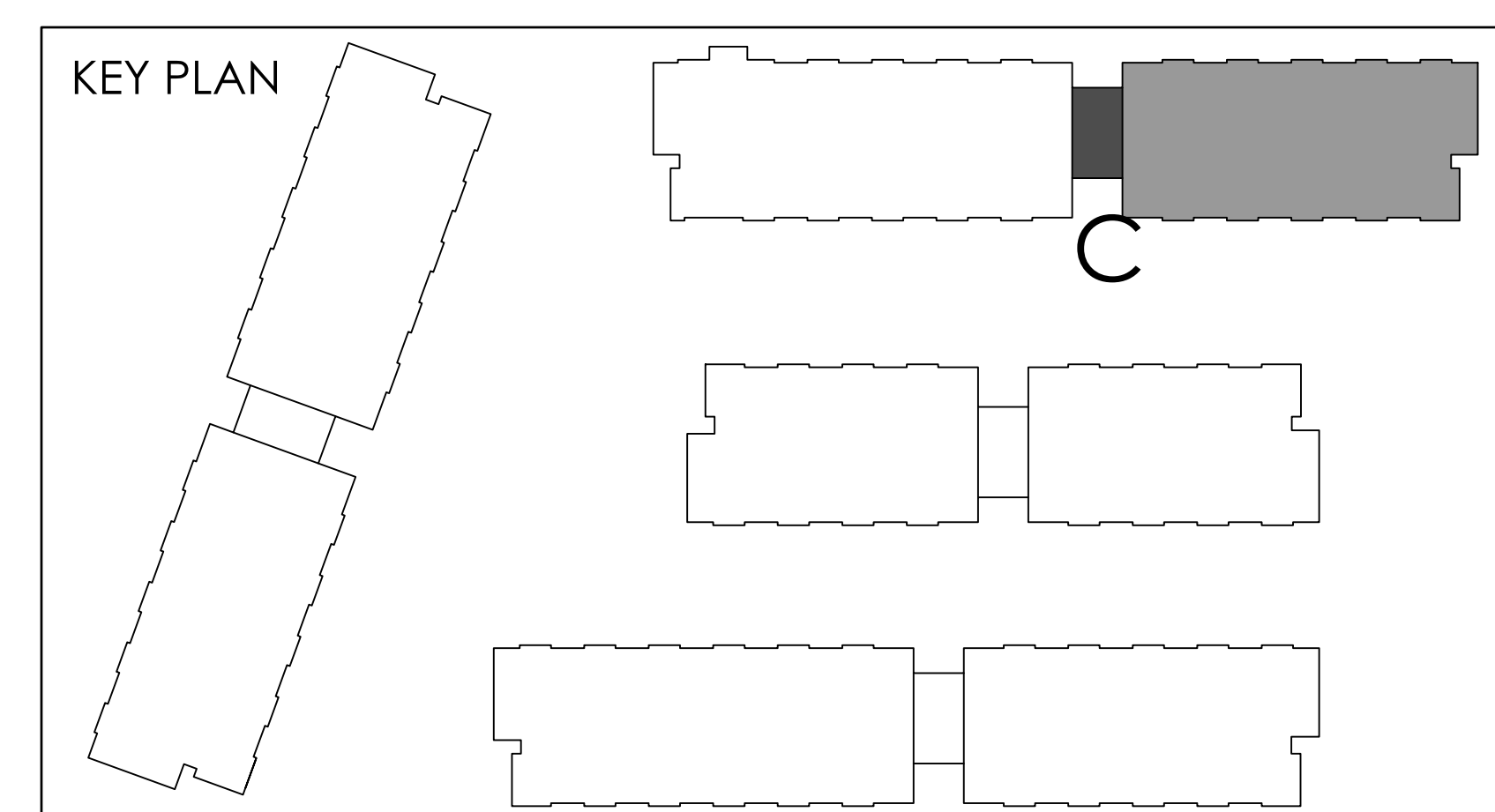
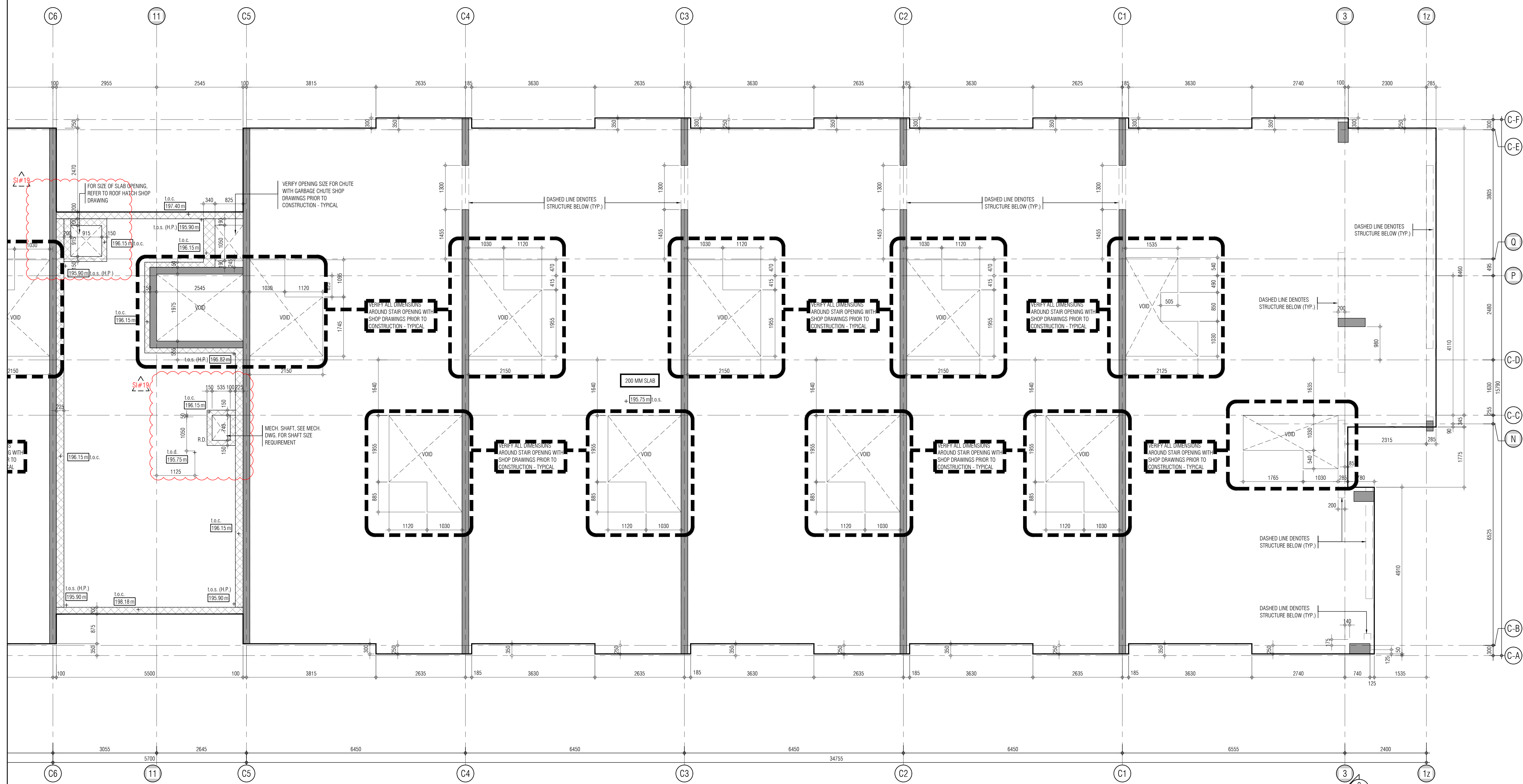

THIS DRAWING, AS AN INSTRUMENT OF SERVICE, IS PROVIDED BY AND TO THE PROPERTY OF DRAWN—CONRAZ ARCHITECTS INC. THE CONTRACTOR MAY NOT REPRODUCE OR TRANSMIT THIS DRAWING OR ANY PARTS THEREOF OR MAKE ANY CHANGES AND COPIATIONS IN THIS AND MUST NOTIFY DRAWN—CONRAZ ARCHITECTS INC. OF ANY VIOLATIONS OF THIS AGREEMENT. THE CONTRACTOR SHALL BE RESPONSIBLE FOR THE ACCURACY OF ALL CIVIL, STRUCTURAL, MECHANICAL, ELECTRICAL, AND OTHER ENGINEERING INFORMATION SHOWN ON THIS DRAWING. THE CONTRACTOR SHALL BE RESPONSIBLE FOR OBTAINING ALL NECESSARY PERMITS FOR THE WORK. CONSTRUCTION MUST CONFORM TO ALL APPLICABLE CODES AND ORDINANCES. THE CONTRACTOR SHALL BE RESPONSIBLE FOR OBTAINING ALL NECESSARY PERMITS. NO INVESTIGATION HAS BEEN UNDERTAKEN OR REPORTED ON THIS SPECIFIC PROJECT. THE CONTRACTOR SHALL BE RESPONSIBLE FOR OBTAINING ALL NECESSARY PERMITS.

THIS DRAWING IS NOT TO BE USED AS ALL ARCHITECTURAL DETAILS INDICATED ON THIS DRAWING ARE GRAPHIC REPRESENTATIONS ONLY.

CONDITIONS FOR ELECTRONIC INFORMATION TRANSFER

ELECTRONIC INFORMATION IS SUPPLIED TO THE OTHER ASSOCIATED FIRMS TO ASSIST THEM IN THE EXECUTION OF THEIR WORK. HOWEVER, THE RECEIVING FIRMS SHALL BE RESPONSIBLE FOR THE ACCURACY OF THE INFORMATION. THE CONTRACTOR SHALL BE RESPONSIBLE FOR THE ACCURACY OF THE INFORMATION IN RESPECT TO THEIR PARTICULAR RESPONSIBILITY.

DRAWN—CONRAZ ARCHITECTS INC. SHALL NOT BE RESPONSIBLE FOR ANY DAMAGE TO THE INFORMATION OR DATA OF ANY OTHER ASSOCIATED FIRMS. THE CONTRACTOR SHALL BE RESPONSIBLE FOR THE ACCURACY OF THE INFORMATION IN RESPECT TO THEIR PARTICULAR RESPONSIBILITY.

INFORMATION OF ANY NATURE IN DAMAGE TO THE RECEIVING ELECTRONIC SYSTEMS SHALL BE THE RESPONSIBILITY OF THE CONTRACTOR.

- | | | | |
|-----|---------------|--|--|
| 01. | Oct.07.2019 | Issued for tender | |
| 02. | Mar.13.2020 | Issued for design coordination #2 | |
| 03. | Mar.16.2020 | Issued for addendum #2 | |
| 04. | Mar.16.2020 | Issued for addendum #3 | |
| 05. | Aug.24.2020 | Issued for addendum #4 | |
| 06. | Sept. 28.2020 | Issued for permit | |
| 07. | Oct.20.2020 | Issued for addendum #5 | |
| 08. | Nov.23.2020 | Issued for addendum #6 | |
| 09. | Dec.14.2020 | Issued for addendum #7 | |
| 10. | Jan.16.2021 | Issued for addendum #8 | |
| 11. | Mar. 2.2021 | Issued for permit | |
| 12. | Mar.09.2021 | Issued for addendum #9 | |
| 13. | Mar.10.2021 | Issued for addendum #9R | |
| 14. | Mar.26.2021 | Issued for progress | |
| 15. | May 1.2021 | Issued for Site Instruction #1 | |
| 16. | June 1.2021 | Issued for Site Instruction #2 | |
| 17. | July 1.2021 | re-issued for permit | |
| 18. | July 15.2021 | Issued for Site Instruction #3 | |
| 19. | July 27.2021 | Issued for Site Instruction #4 | |
| 20. | Aug. 3.2021 | Issued for Site Instruction #5 | |
| 21. | Aug. 18.2021 | Issued for Site Instruction #6 | |
| 22. | Aug. 21.2021 | Re-issued for permit. | |
| 23. | Sept. 07.2021 | Issued for Site Instruction #7 | |
| 24. | Sept. 09.2021 | Issued for Site Instruction #8 | |
| 25. | Sept. 16.2021 | Issued for Building D Permit Revisions | |
| 26. | Sept. 22.2021 | Issued for Site Instruction #9 | |
| 27. | Oct. 6.2021 | Re-issued for permit. | |
| 28. | Oct. 6.2021 | Issued for Site Instruction #10 | |
| 29. | Oct. 20.2021 | Issued for Site Instruction #11 | |
| 31. | Nov. 05.2021 | Issued for Site Instruction #12 | |
| 32. | Dec. 1.2021 | Issued for Site Instruction #13 | |
| 33. | Dec. 6.2021 | Issued for Site Instruction #14 | |
| 34. | Dec. 7.2021 | Issued for Site Instruction #15 | |
| 35. | Jan. 26.2022 | Issued for Site Instruction #16 | |
| 36. | Mar. 31.2022 | Issued for Site Instruction #17 | |
| 37. | Mar. 1.2022 | Issued for Site Instruction #18 | |
| 38. | Apr. 29.2022 | Issued for Site Instruction #19 | |
| 39. | May 10.2022 | Issued for Site Instruction #20 | |
| 40. | May 24.2022 | Issued for Site Instruction #21 | |

01. Apr.19.2021 issued to client
issued for revisions



RESIDENTIAL

ATTMAR + PALLESCHI DRIVE

BRAMPTON ONTARIO

PROJECT ARCHITECT: B. GRAZIANI

ASSISTANT DESIGNER: R. LINCOLN

DRAWN BY: G.C./C.M.B

CHECKED BY: D. BIASE/G. COLANGELO

PLOT DATE: JUN. 10 2022

JOB #: 1331.15

CONCRETE SLAB EDGE 4TH FLOOR PLAN
BUILDING C (PARTIAL PLAN)

 1:50 **CS304c2**

TITLEBLOCK SIZE: 915 x 1200

THIS DRAWING IS NOT TO BE SCALED. ALL ARCHITECTURAL SYMBOLS INDICATED ON THIS DRAWING ARE GRAPHIC REPRESENTATIONS ONLY.

CONDITIONS FOR ELECTRONIC INFORMATION TRANSFER

ELECTRONIC INFORMATION IS SUPPLIED TO THE OTHER ASSOCIATED FIRMS TO ASSIST THEM IN THE EXECUTION OF THEIR WORK. REVIEW THE RECIPIENT FIRMS BEST PRACTICES FOR THE PROTECTION OF CONFIDENTIALITY AND RELEVANCE OF THE INFORMATION IN RESPECT TO THEIR PARTICULAR RESPONSIBILITY.

GRADY+CORAZZA ARCHITECTS, INC. SHALL NOT BE RESPONSIBLE FOR:

1. DIVULGOS ORIGINATING INADEQUACIES DUE TO LOSS OF INFORMATION IN WHOLE OR PART WHEN INFORMATION IS TRANSFERRED.
2. TRANSMISSION OF ANY VIRUS OR DAMAGE TO THE RECEIVING ELECTRONIC SYSTEM WHEN INFORMATION IS TRANSFERRED.

07	Oct 07 2019	Issued for tender	—
08	Mar 13 2020	Issued for design construction #2	—
09	Mar 16 2020	Issued for addendum #2	—
10	Mar 16 2020	Issued for addendum #3	—
11	Aug 24 2020	Issued for addendum #4	—
12	Sept. 28 2020	Issued for permit	bg
13	Oct 20 2020	Issued for addendum #5	—
14	Nov 23 2020	Issued for addendum #6	—
15	Dec 14 2020	Issued for addendum #7	—
16	Jan 11 2021	Issued for addendum #8	—
17	Mar 2 2021	Issued for permit	bg
18	Mar 09 2021	Issued for addendum #9	—
19	Mar 10 2021	Issued for addendum #9R	—
20	Mar 26 2021	Issued for progress	—
21	May 14 2021	Issued for Site Instruction #1	—
22	June 15 2021	Issued for Site Instruction #2	—
23	July 7 2021	Re-issued for permit	—
24	July 15 2021	Issued for Site Instruction #3	—
25	July 27 2021	Issued for Site Instruction #4	bg
26	Aug 3 2021	Issued for Site Instruction #5	—
27	Aug 18 2021	Issued for Site Instruction #6	—
28	Aug 20 2021	Re-issued for permit.	—
29	Sept. 07 2021	Issued for Site Instruction #7	—
30	Sept. 09 2021	Issued for Site Instruction #8	—
31	Sept. 16 2021	Issued for Building D Permit Revisions	—
32	Sept. 22 2021	Issued for Site Instruction #9	—
33	Oct. 21 2021	Re-issued for permit.	bg
34	Oct. 28 2021	Issued for Site Instruction #10	—
35	Oct. 28 2021	Issued for Site Instruction #11	—
36	Nov. 05 2021	Issued for Site Instruction #12	—
37	Dec. 3 2021	Issued for Site Instruction #13	—
38	Dec. 6 2021	Issued for Site Instruction #14	—
39	Dec. 7 2021	Issued for Site Instruction #15	—
40	Jan. 26 2022	Issued for Site Instruction #16	—
41	Jan. 31 2022	Issued for Site Instruction #17	bg
42	Mar 1 2022	Issued for Site Instruction #18	—
43	Apr. 29 2022	Issued for Site Instruction #19	—
44	May 10 2022	Issued for Site Instruction #20	—
45	May 24 2022	Issued for Site Instruction #21	—

 +  + 



CONCRETE SLAB EDGE 4TH FLOOR
BUILDING D (PARTIAL PLAN)



A diagram of a wheel and axle system. A circle represents the wheel, and a smaller circle inside it represents the axle. A force vector, represented by an arrow, is applied to the rim of the wheel, pointing downwards and to the right.

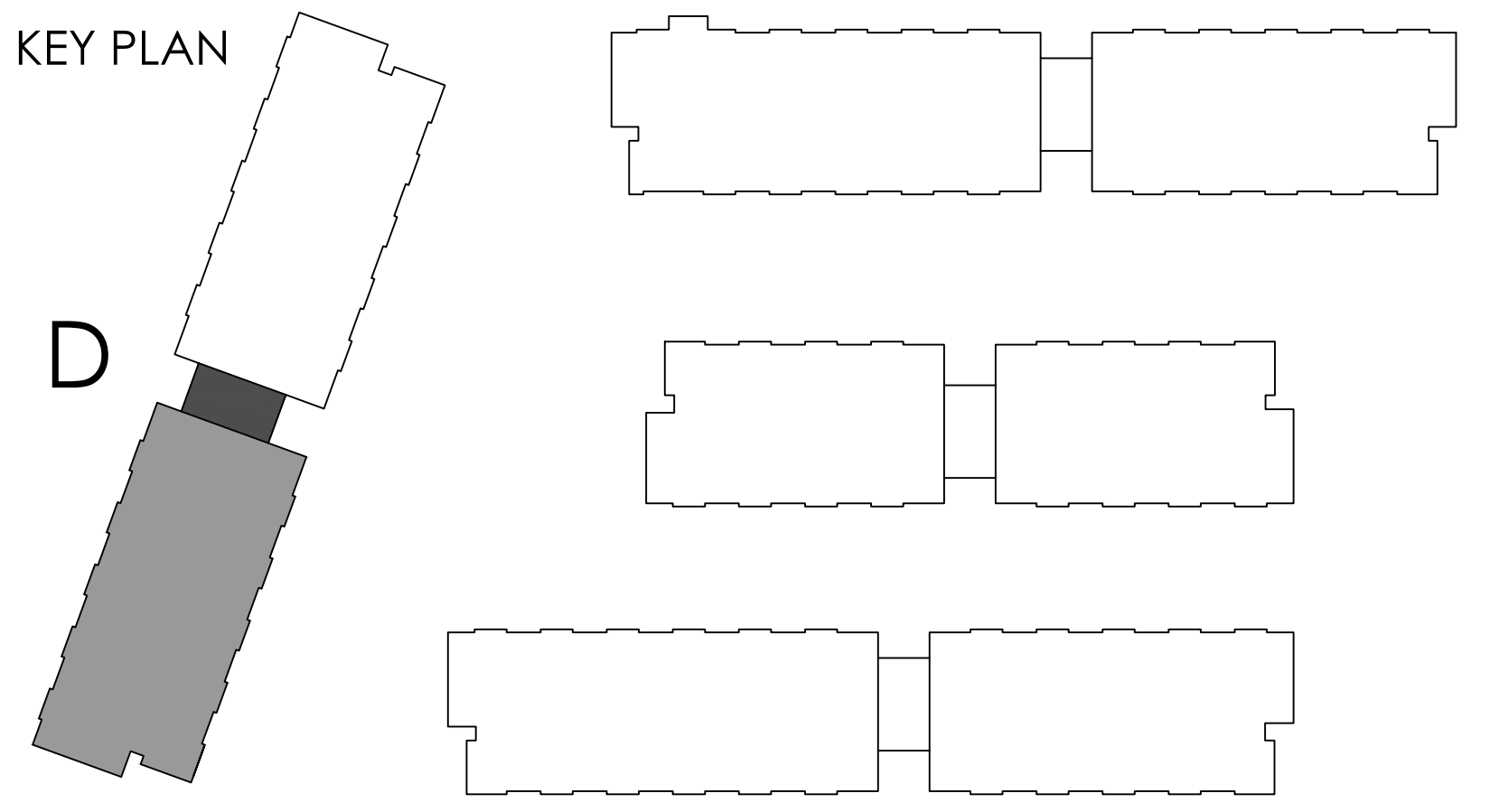

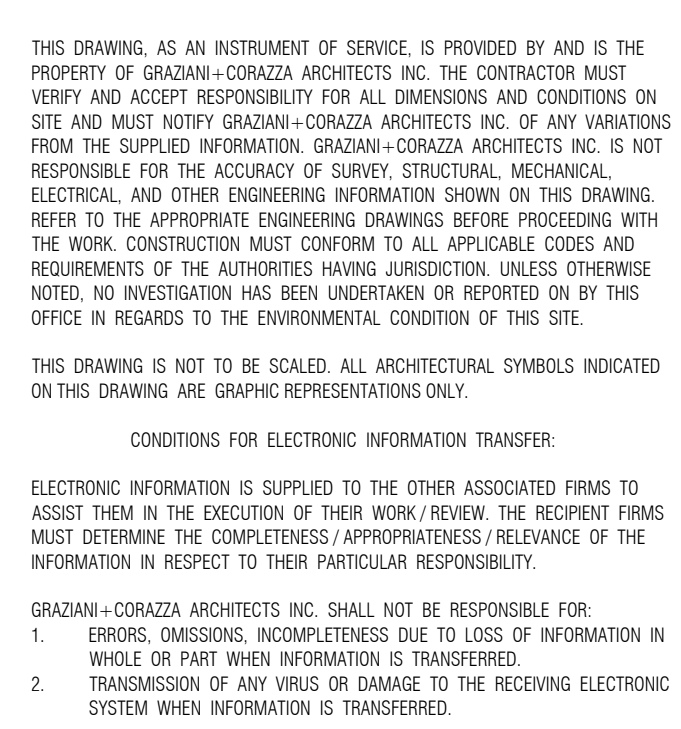

01. Apr.19.2021 issued to client
issued for revisions



CONCRETE SLAB EDGE 4TH FLOOR
BUILDING D (PARTIAL PLAN)

