



GRAZIANI
+
CORAZZA
ARCHITECTS INC.

SITE INSTRUCTION

Forestside Estates
Attmar & Palleschi Drive
Brampton, Ontario
Attn: **Vince Staffieri**

SI A18

PROJECT : Forestside
PROJECT # : 1331.15
DATE : Mar.14, 2022

Site instructions/memos and Addendums are issued only for the purpose of recording any clarification or interpretation of the contract documents or giving direction on problems resulting from field conditions. These memos are subject to the provisions of the contract documents and unless reviewed with and authorized by the Client, will not affect the contract. Should the Contractor require a change in the contract price or project schedule, he shall submit to the Client, prior to commencement of work outlined in this memo, an itemized proposal for approval.

Title: Revisions to plans as itemized.

	Reference:	Changes:
A103	Door Schedule	<ul style="list-style-type: none"> Updated all locker room doors to have door contact, fob, and electric strike. Locker rooms on second and third floors are keyed only. Added building labels and updated door location to the door schedule. Renamed door label B115 to Air Lock "C1" to Parking. Added new door label B124a from Locker to Air lock 'C1'. Added new door Labels B132a and 132b from Garbage compactor room A to parking. Revise single door label to B133 from main electrical room under building A to parking. Revise door label to B145 from BWH 'A to lobby 'A'. Add new door label B112a from elevator lobby 'D' TO air lock 'D' Revise double doors label to 158 from main electrical room to parking. Add new door label for larger mechanical room double doors S08a
A211, A211a, A211b	P1 Underground	<ul style="list-style-type: none"> Renamed door label B115 to Air Lock "C1" to Parking. Added new door label B124a from Locker to Air lock 'C1'. Added new door Labels B132a and 132b from Garbage compactor room A to parking. Revise single door label to B133 from main electrical room under building A to parking. Revise door label to B145 from BWH 'A to lobby 'A'. Add new door label B112a from elevator lobby 'D' TO air lock 'D' Revise double doors label to 158 from main electrical room to parking.



A301a1-A301d2 A302a1-A302d2 A303a1-A303d2	1st to 3rd Floor Plans Bldg. A, B, C, & D	<ul style="list-style-type: none"> • Rename door label from S06 to S03 for Bathroom. • Rename door label for larger mechanical room double doors S08a and S08c, and S08d. • Rename Mechanical room smaller double doors S08.
-------------------------------------------------	----------------------------------------------	---------------------------------------------------------------------------------------------------------------------------------------------------------------------------------------------------------------------------------------------------------------

Reason: Revisions to door designations to floor plans as per door hardware shop drawing coordination.

GRAZIANI + CORAZZA
ARCHITECTS INC

D. Biase C.E.T.
Principal

Distribution:

Royal Pine Homes	Vince Staffieri Cinzia Caruzo	vince@royalpinehomes.com Cinzia@royalpinehomes.com
Jablonski Engineering	Kevin Deonaraine	kdeonaraine@astint.on.ca
United Engineering	Rene Cuales Leonard Matthews Susan Pan Mark Giorgi	rene@u-eng.ca Lenard@u-eng.ca susan@u-eng.ca mark@u-eng.ca
Candevcon Limited	Diarmund Hogan Dudister Damnaraigh	dhorgan@candevcon.com dude@candevcon.com
Starfire Sprinkler Systems	Elite Novosselova Peter Adrian	elitecanada@hotmail.com Peter@starfiresystems.biz
Strybos Barron King Ltd.	Bryn Barron Kaleigh Gills Sydney Martel	bbarron@strybos.com kgillis@strybos.com smartel@strybos.com
Graziani + Corazza Architects	Domenic Biase Gino Colangelo Fernando Croatto	dbiase@gc-architects.com gcolangelo@gc-architects.com FCroatto@gc-architects.com

REF. A211a FOR CONTINUATION



THIS DRAWING, AS AN INSTRUMENT OF SERVICE, IS PROVIDED BY AND IS THE PROPERTY OF GRAZIANI CORAZZA ARCHITECTS INC. THE CONTRACTOR MUST VERIFY AND ACCEPT RESPONSIBILITY FOR ALL DIMENSIONS AND CONDITIONS ON SITE AND MUST VERIFY GRAZIANI CORAZZA ARCHITECTS INC. IS NOT RESPONSIBLE FOR THE ACCURACY OF SURVEY, STRUCTURAL, MECHANICAL, ELECTRICAL AND OTHER ENGINEERING INFORMATION SHOWN ON THIS DRAWING. THE CONTRACTOR MUST VERIFY ALL INFORMATION IN THIS DRAWING REFER TO THE APPROPRIATE ENGINEERING DRAWINGS BEFORE PROCEEDING WITH THE WORK. CONSTRUCTION MUST COMPLY TO ALL APPLICABLE CODES AND REQUIREMENTS OF THE APPLICABLE LOCAL JURISDICTION, UNLESS OTHERWISE NOTED. NO MODIFICATIONS HAVE BEEN IDENTIFIED OR REPORTED BY THIS OFFICE IN REGARDS TO THE ENVIRONMENTAL CONDITION OF THIS SITE.

THIS DRAWING IS NOT TO BE SCALED. ALL ARCHITECTURAL DIMENSIONS INDICATED ON THIS DRAWING ARE GRAPHIC REPRESENTATIONS ONLY.

CONCRETING FOR ELECTRONIC INFORMATION TRANSFER:

ELECTRONIC INFORMATION IS SUPPLIED TO THE OTHER ASSOCIATED FIRMS TO ASSIST THEM IN THE EXECUTION OF THEIR WORK. REVIEW THE RECEIVED FIRMS MUST DETERMINE THE COMPLETENESS, APPROPRIATENESS, RELIANCE OF THE INFORMATION IN RESPECT TO THEIR PARTICULAR RESPONSIBILITY.

GRAZIANI CORAZZA ARCHITECTS INC. SHALL BE RESPONSIBLE FOR 1. REVIEW, APPROVAL, INCOMPLETENESS DUE TO USE OF INFORMATION IN WHICH OF THEIR INFORMATION IS TRANSFERRED; 2. TRANSMISSION OF ANY DATA OR DAMAGE TO THE RECEIVING ELECTRONIC SYSTEM WHEN INFORMATION IS TRANSFERRED.

- 01. Oct. 07. 2019 issued for tender
- 02. Mar. 13. 2020 issued for addendum #2
- 03. Mar. 16. 2020 issued for addendum #2
- 04. Mar. 16. 2020 issued for addendum #3
- 05. Aug. 24. 2020 issued for addendum #4
- 06. Sept. 28. 2020 issued for permit
- 07. Oct. 20. 2020 issued for addendum #5
- 08. Nov. 23. 2020 issued for addendum #6
- 09. Dec. 14. 2020 issued for addendum #7
- 10. Jan. 18. 2021 issued for addendum #8
- 11. Mar. 2. 2021 issued for permit
- 12. Mar. 09. 2021 issued for addendum #9
- 13. Mar. 10. 2021 issued for addendum #9R
- 14. Mar. 26. 2021 issued for progress
- 15. May 14. 2021 issued for Site Instruction #1
- 16. June 15. 2021 issued for Site Instruction #2
- 17. July 7. 2021 re-issued for permit
- 18. July 15. 2021 issued for Site Instruction #3
- 19. July 27. 2021 issued for Site Instruction #4
- 20. Aug. 3. 2021 issued for Site Instruction #5
- 21. Aug. 18. 2021 issued for Site Instruction #6
- 22. Aug. 30. 2021 re-issued for permit
- 23. Sept. 07. 2021 issued for Site Instruction #7
- 24. Sept. 09. 2021 issued for Site Instruction #8
- 25. Sept. 16. 2021 issued for Building D Permit Revisions
- 26. Sept. 22. 2021 issued for Site Instruction #9
- 27. Oct. 6. 2021 re-issued for permit
- 28. Oct. 8. 2021 issued for Site Instruction #10
- 30. Oct. 28. 2021 issued for Site Instruction #11
- 31. Nov. 05. 2021 issued for Site Instruction #12
- 32. Dec. 3. 2021 issued for Site Instruction #13
- 33. Dec. 6. 2021 issued for Site Instruction #14
- 34. Dec. 7. 2021 issued for Site Instruction #15
- 35. Jan. 26. 2022 issued for Site Instruction #16
- 36. Jan. 31. 2022 issued for Site Instruction #17
- 36. Mar. 11. 2022 issued for Site Instruction #18

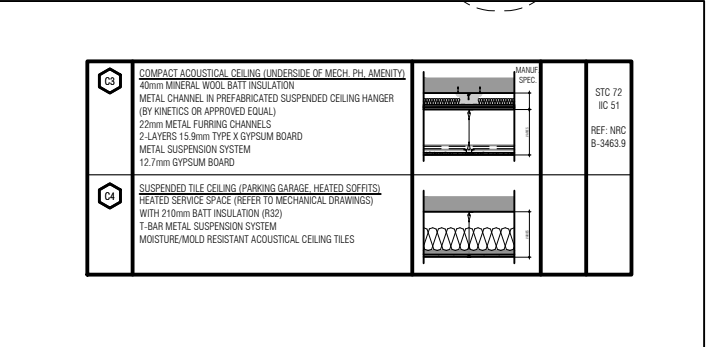

GENERAL NOTES - LEGEND

- 1. GENERAL NOTES TO BE PROVIDED AT ALL RIGHT ANGLE TURN
- 2. APPROVED DESIGN IS SUBJECT TO APPROVAL BY THE APPLICABLE LOCAL JURISDICTION
- 3. ALL DIMENSIONS ARE TO FACE UNLESS OTHERWISE NOTED
- 4. DIMENSIONS ARE TO FACE UNLESS OTHERWISE NOTED
- 5. DIMENSIONS ARE TO FACE UNLESS OTHERWISE NOTED
- 6. DIMENSIONS ARE TO FACE UNLESS OTHERWISE NOTED
- 7. DIMENSIONS ARE TO FACE UNLESS OTHERWISE NOTED
- 8. DIMENSIONS ARE TO FACE UNLESS OTHERWISE NOTED
- 9. DIMENSIONS ARE TO FACE UNLESS OTHERWISE NOTED
- 10. DIMENSIONS ARE TO FACE UNLESS OTHERWISE NOTED

PARKING LEGEND

RESIDENTIAL PERMITTING SPACES (SEE SPACES)

VEHICLE PERMITTING SPACES (INCLUDES 2 BARRIER STALLS)

VEHICLE PERMITTING SPACES (INCLUDES 2 BARRIER STALLS)

VEHICLE PERMITTING SPACES (INCLUDES 2 BARRIER STALLS)

VEHICLE PERMITTING SPACES (INCLUDES 2 BARRIER STALLS)

VEHICLE PERMITTING SPACES (INCLUDES 2 BARRIER STALLS)

LOCKERS LEGEND

STORAGE LOCKER STATISTICS

TOTAL LOCKER SPACES: 138 SPACES

TOTAL LOCKER SPACES: 222 SPACES

01. SEP 19 2019 issued for addendum 1

GRAZIANI CORAZZA ARCHITECTS

1155 SHANONG DRIVE, SUITE 100, MISSISSAUGA, ONTARIO L4W 1C3
 905-882-3544 WWW.GCA-ARCHITECTS.COM

RESIDENTIAL

ATTMAY + PALLESCI DRIVE

BRAMPTON ONTARIO

PROJECT ARCHITECT: B. GRAZIANI
 ASSISTANT DESIGNER: R. LINCOLN
 DRAWN BY: G. C. J. M. B.
 CHECKED BY: D. BIASE/G. COLANGELO
 PLOT DATE: MAR. 11. 2022
 JOB # 1331.15

**P1 UNDERGROUND PLAN
(ENLARGE PLAN)**

1:100

TILEBLOCK SIZE: 915 x 1200

THIS DRAWING IS AN INSTRUMENT OF SERVICE, IT IS PROVIDED BY AND IS THE PROPERTY OF GRAZIANI-CORAZZA ARCHITECTS INC. THE CONTRACTOR MUST OBTAIN AND MAINTAIN ALL NECESSARY PERMITS AND APPROVALS FROM ALL APPLICABLE MUNICIPAL, PROVINCIAL AND FEDERAL AUTHORITIES. GRAZIANI-CORAZZA ARCHITECTS INC. IS NOT RESPONSIBLE FOR THE ACCURACY OF SURVEY, STRUCTURAL, MECHANICAL, ELECTRICAL AND OTHER ENGINEERING INFORMATION SHOWN ON THIS DRAWING. REFER TO THE APPROPRIATE ENGINEERING DRAWINGS BEFORE PROCEEDING WITH THE WORK. CONSTRUCTION MUST COMPLY TO ALL APPLICABLE CODES AND REQUIREMENTS OF THE APPLICABLE JURISDICTION. UNLESS OTHERWISE NOTED, NO INVESTIGATION HAS BEEN CONDUCTED OR REPORTED BY THIS OFFICE IN RESPECT TO THE ENVIRONMENTAL CONDITION OF THIS SITE.

THIS DRAWING IS NOT TO BE SCALED. ALL ARCHITECTURAL DIMENSIONS INDICATED ON THIS DRAWING ARE GRAPHIC REPRESENTATIONS ONLY.

CONDITIONS FOR ELECTRONIC INFORMATION TRANSFER:
ELECTRONIC INFORMATION IS SUPPLIED TO THE OTHER ASSOCIATED FIRMS TO ASSIST THEM IN THE EXECUTION OF THEIR WORK. REVIEW THE RECEIVED FIRMS MUST DETERMINE THE COMPLETENESS, APPROPRIATENESS, RELIANCE OF THE INFORMATION IN RESPECT TO THEIR PARTICULAR RESPONSIBILITY.

GRAZIANI-CORAZZA ARCHITECTS INC. SHALL BE RESPONSIBLE FOR:
1. ERROR, OMISSION, INCOMPLETENESS DUE TO USE OF INFORMATION IN WHICH NO PART INFORMATION IS TRANSMITTED
2. TRANSMISSION OF ANY INFO OF DAMAGE TO THE RECEIVING ELECTRONIC SYSTEM WHEN INFORMATION IS TRANSMITTED

REF: A301d2 FOR CONTINUATION

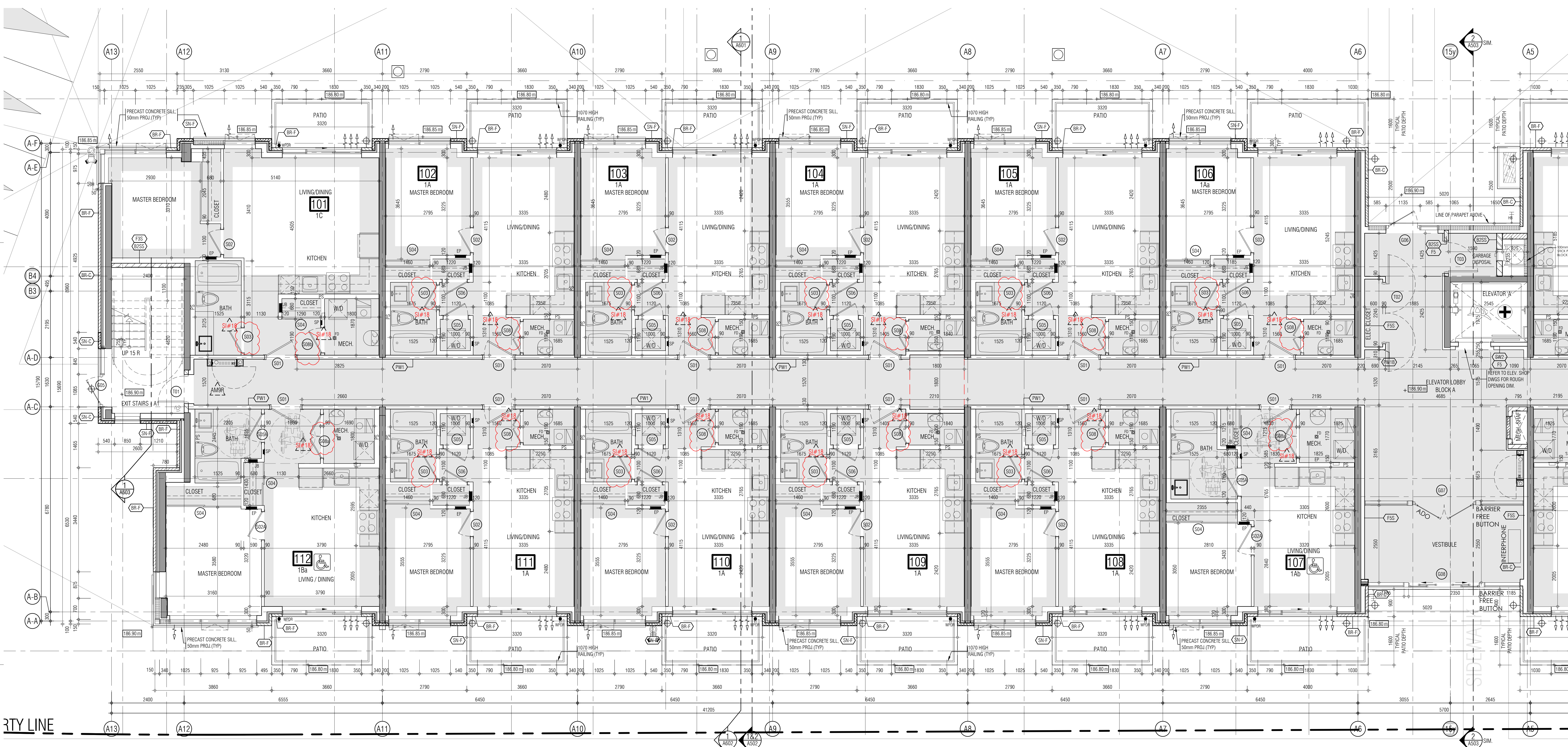

- 01. Oct.07.2019 issued for tender
- 02. Mar.13.2020 issued for design coordination #2
- 03. Mar.16.2020 issued for addendum #2
- 04. Mar.16.2020 issued for addendum #3
- 05. Aug.24.2020 issued for addendum #4
- 06. Sept.28.2020 issued for permit
- 07. Oct.20.2020 issued for addendum #5
- 08. Nov.23.2020 issued for addendum #6
- 09. Dec.14.2020 issued for addendum #7
- 10. Jan.18.2021 issued for addendum #8
- 11. Mar.2.2021 issued for permit
- 12. Mar.09.2021 issued for addendum #9
- 13. Mar.10.2021 issued for addendum #9R
- 14. Mar.26.2021 issued for progress
- 15. May.14.2021 issued for Site Instruction #1
- 16. June.15.2021 issued for Site Instruction #2
- 17. July.7.2021 re-issued for permit
- 18. July.27.2021 issued for Site Instruction #3
- 19. July.31.2021 issued for Site Instruction #4
- 20. Aug.3.2021 issued for Site Instruction #5
- 21. Aug.18.2021 issued for Site Instruction #6
- 22. Aug.29.2021 Re-issued for permit
- 23. Sept.09.2021 issued for Site Instruction #7
- 24. Sept.09.2021 issued for Site Instruction #8
- 25. Sept.16.2021 issued for Building D Permit Revisions
- 26. Sept.22.2021 issued for Site Instruction #9
- 27. Oct.6.2021 Re-issued for permit
- 28. Oct.8.2021 issued for Site Instruction #10
- 29. Oct.28.2021 issued for Site Instruction #11
- 30. Nov.05.2021 issued for Site Instruction #12
- 31. Dec.3.2021 issued for Site Instruction #13
- 32. Dec.6.2021 issued for Site Instruction #14
- 33. Dec.7.2021 issued for Site Instruction #15
- 34. Jan.26.2022 issued for Site Instruction #16
- 35. Jan.31.2022 issued for Site Instruction #17
- 36. Mar.11.2022 issued for Site Instruction #18

01. SEP1920219 issued for addendum 1
issued for revisions

GRAZIANI CORAZZA ARCHITECTS
1325 SHANAGOLD DRIVE, SUITE 103 MISSISSAUGA, ONTARIO L4W 1C3
905-880-0261 FAX: 905-880-3888 WWW.GC-ARCHITECTS.COM

RESIDENTIAL

BRAMPTON + PALLESCHI DRIVE ONTARIO

PROJECT ARCHITECT: B. GRAZIANI
ASSISTANT DESIGNER: R. LINCOLN
DRAWN BY: G. C.F./M.B.
CHECKED BY: D. BIASE/G. COLANGELO
PLOT DATE: MAR.11.2022
JOB #: 1331.15

**GROUND FLOOR PLAN
BUILDING A (PARTIAL PLAN)**

1:50 A-301a1
TITLEBLOCK SIZE: 915 x 1200

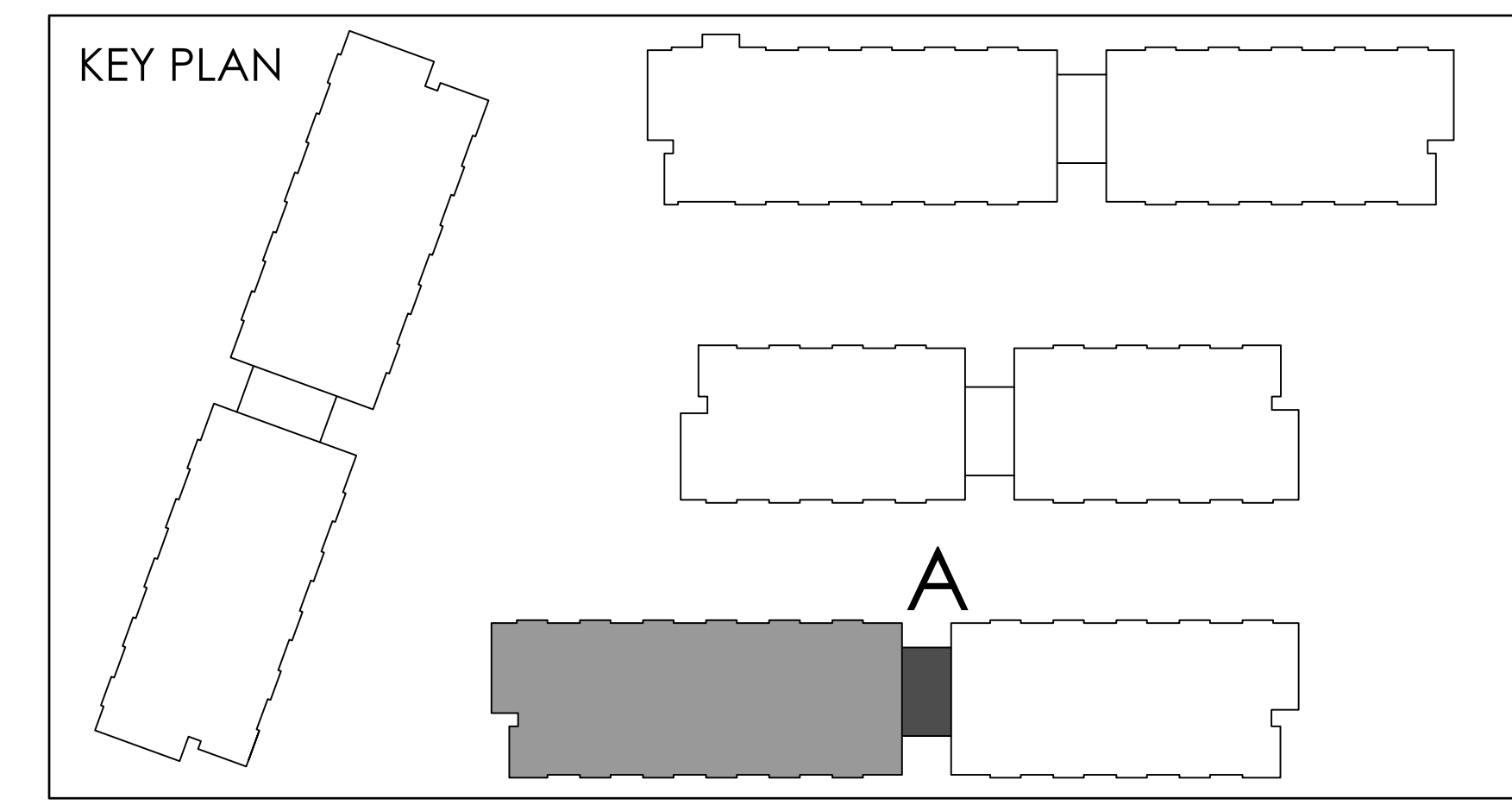

THIS DRAWING IS AN INSTRUMENT OF SERVICE, IT IS PROVIDED BY AND IS THE PROPERTY OF GRAZIANI-CORAZZA ARCHITECTS INC. THE CONTRACTOR MUST VERIFY AND ACCEPT RESPONSIBILITY FOR ALL DIMENSIONS AND CONDITIONS ON SITE AND MUST NOTIFY GRAZIANI-CORAZZA ARCHITECTS INC. OF ANY VARIATIONS FROM THE SUPPLIED INFORMATION. GRAZIANI-CORAZZA ARCHITECTS INC. IS NOT RESPONSIBLE FOR THE ACCURACY OF SURVEY, STRUCTURAL, MECHANICAL, ELECTRICAL AND OTHER ENGINEERING INFORMATION SHOWN ON THIS DRAWING. REFER TO THE APPROPRIATE ENGINEERING DRAWINGS BEFORE PROCEEDING WITH THE WORK. CONSTRUCTION MUST CONFORM TO ALL APPLICABLE CODES AND REQUIREMENTS OF THE APPLICABLE JURISDICTION, UNLESS OTHERWISE NOTED. NO WARRANTY HAS BEEN MADE OR IS INTENDED BY THIS OFFICE IN RESPECT TO THE ENVIRONMENTAL CONDITION OF THIS SITE.

THIS DRAWING IS NOT TO BE SCALED. ALL DIMENSIONS INDICATED ON THIS DRAWING ARE GRAPHIC REPRESENTATIONS ONLY.

CONDITIONS FOR ELECTRONIC INFORMATION TRANSFER:

ELECTRONIC INFORMATION IS SUPPLIED TO THE OTHER ASSOCIATED FIRMS TO ASSIST THEM IN THE EXECUTION OF THEIR WORK. REVIEW THE RECEIVED FIRMS MUST DETERMINE THE COMPLETENESS, APPROPRIATENESS, RELIANCE OF THE INFORMATION TO THEIR PARTICULAR RESPONSIBILITY.

GRAZIANI-CORAZZA ARCHITECTS INC. SHALL BE RESPONSIBLE FOR:

1. ERRORS, OMISSIONS, INCOMPLETENESS DUE TO USE OF INFORMATION IN WHOLE OR PART FROM INFORMATION IN TRANSMISSION;
2. TRANSMISSION OF ANY INFO OF DAMAGE TO THE RECEIVING ELECTRONIC SYSTEM WHEN INFORMATION IS TRANSMITTED.

- 01. Oct.07.2019 issued for tender
- 02. Mar.13.2020 issued for design coordination #2
- 03. Mar.16.2020 issued for addendum #2
- 04. Mar.16.2020 issued for addendum #3
- 05. Aug.24.2020 issued for addendum #4
- 06. Sept.28.2020 issued for permit
- 07. Oct.20.2020 issued for addendum #5
- 08. Nov.23.2020 issued for addendum #6
- 09. Dec.14.2020 issued for addendum #7
- 10. Jan.18.2021 issued for addendum #8
- 11. Mar.2.2021 issued for permit
- 12. Mar.09.2021 issued for addendum #9
- 13. Mar.10.2021 issued for addendum #9R
- 14. Mar.26.2021 issued for progress
- 15. May.14.2021 issued for Site Instruction #1
- 16. June.15.2021 issued for Site Instruction #2
- 17. July.7.2021 re-issued for permit
- 18. July.15.2021 issued for Site Instruction #3
- 19. July.27.2021 issued for Site Instruction #4
- 20. Aug.3.2021 issued for Site Instruction #5
- 21. Aug.18.2021 issued for Site Instruction #6
- 22. Aug.30.2021 Re-issued for permit
- 23. Sept.07.2021 issued for Site Instruction #7
- 24. Sept.09.2021 issued for Site Instruction #8
- 25. Sept.16.2021 issued for Building D Permit Revisions
- 26. Sept.22.2021 issued for Site Instruction #9
- 27. Oct.6.2021 Re-issued for permit
- 28. Oct.8.2021 issued for Site Instruction #10
- 29. Oct.28.2021 issued for Site Instruction #11
- 30. Nov.05.2021 issued for Site Instruction #12
- 31. Dec.3.2021 issued for Site Instruction #13
- 32. Dec.6.2021 issued for Site Instruction #14
- 33. Dec.7.2021 issued for Site Instruction #15
- 34. Dec.7.2021 issued for Site Instruction #16
- 35. Jan.26.2022 issued for Site Instruction #18
- 36. Jan.31.2022 issued for Site Instruction #17
- 37. Mar.11.2022 issued for Site Instruction #18

- 01. SEP.19.2021 issued for addendum 1
- issued for revisions

DUBUO CIDEWAI



**GRAZIANI
CORAZZA
ARCHITECTS**

1305 SHANAGOGA DRIVE, SUITE 103 MISSISSAUGA, ONTARIO L4W 1C3
905-881-0241 F: 905-881-3988 WWW.GC-ARCHITECTS.COM

RESIDENTIAL

ATTMAY + PALLESCHI DRIVE

BRAMPTON ONTARIO

PROJECT ARCHITECT: B. GRAZIANI
ASSISTANT DESIGNER: R. LINCOLN
DRAWN BY: G.C.F./M.B.
CHECKED BY: D. BIASE/G. COLANGELO
JOB DATE: MAR.11.2022
JOB #: 1331.15

**GROUND FLOOR PLAN
BUILDING A (PARTIAL PLAN)**

1:50 A-301a2

TITLEBLOCK SIZE: 915 x 1200

REF.A301d1 FOR CONTINUATION

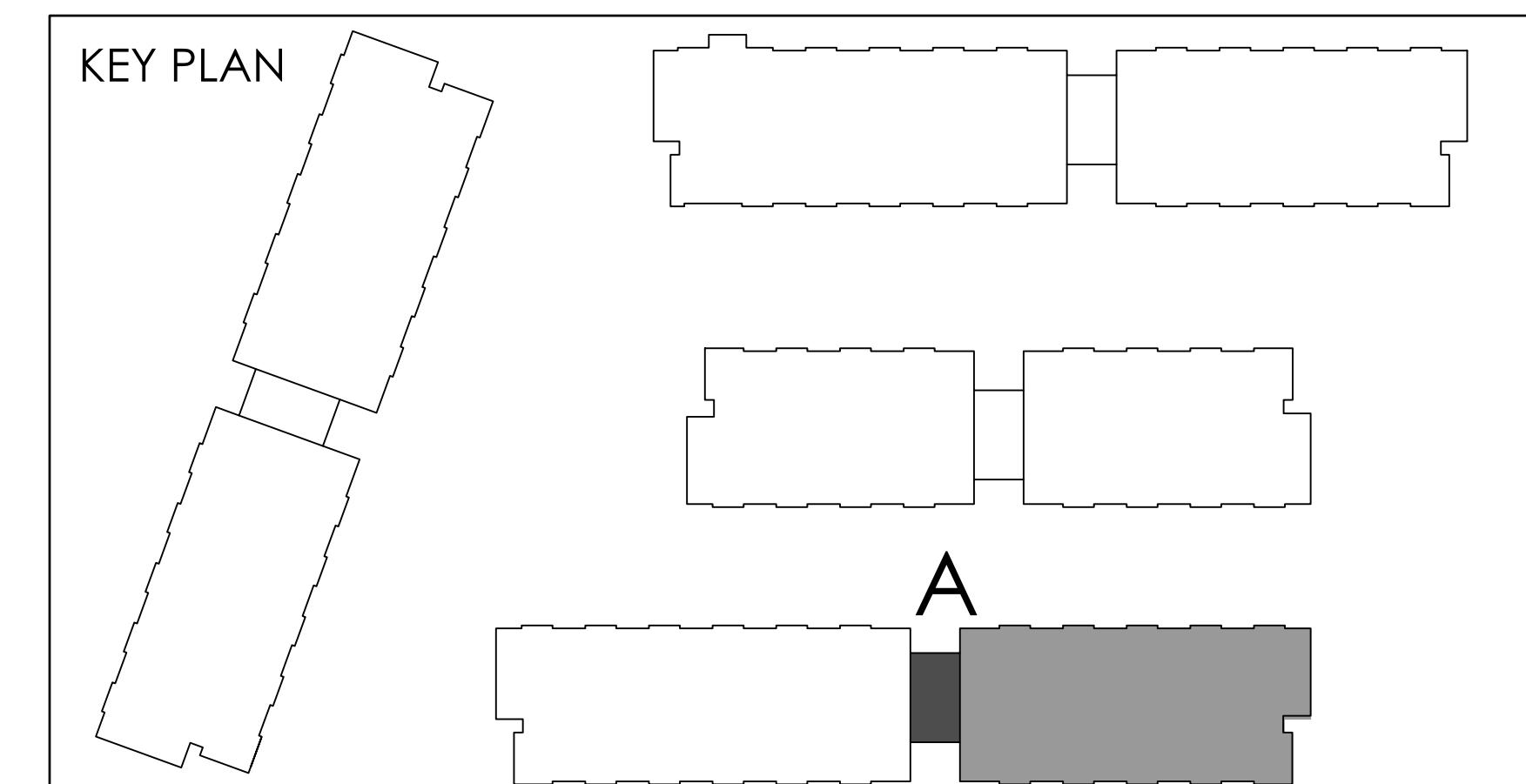
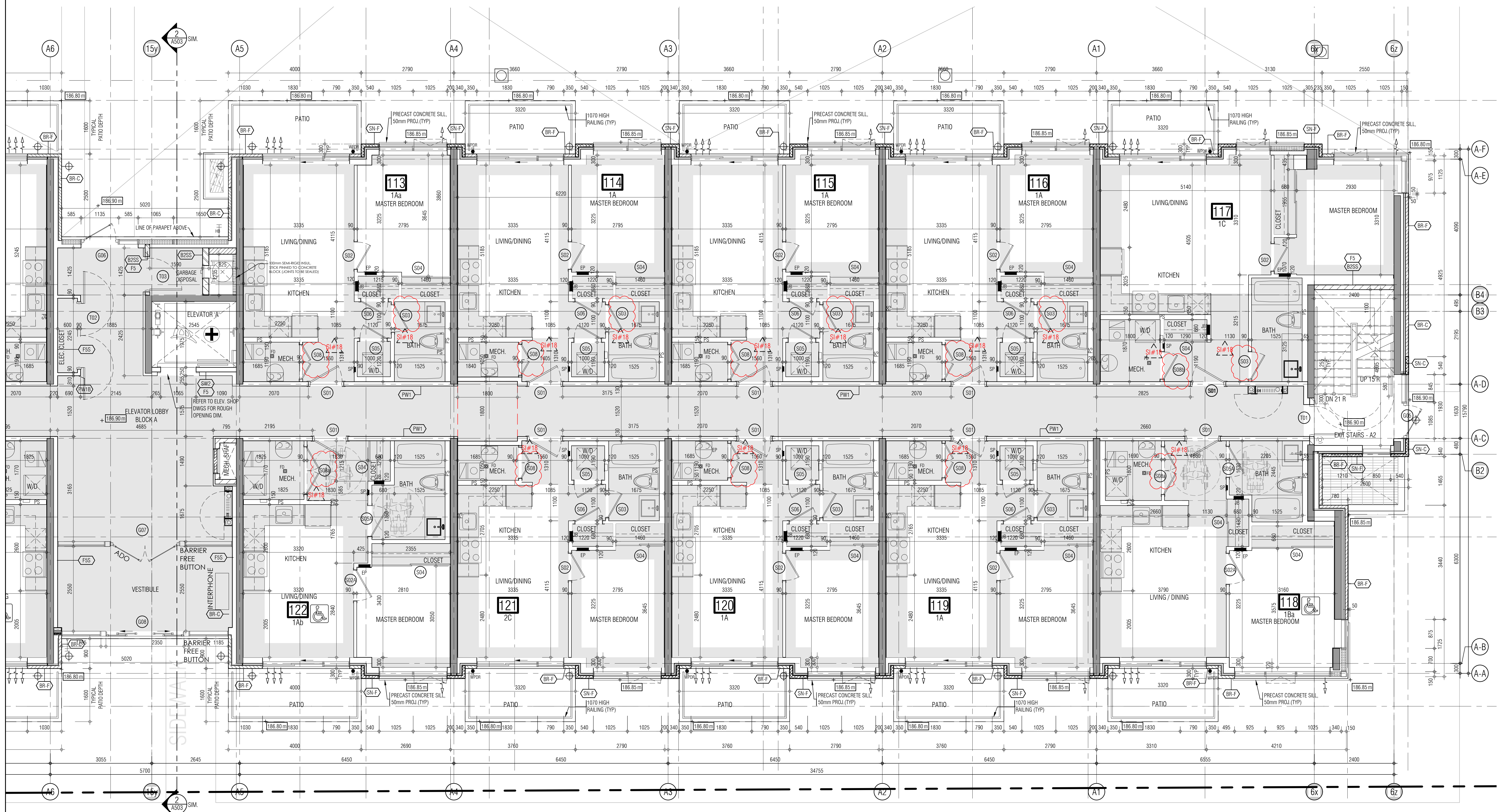

THIS DRAWING IS AN INSTRUMENT OF SERVICE, IT IS PROVIDED BY AND IS THE PROPERTY OF GRAZIANI-CORAZZA ARCHITECTS INC. THE CONTRACTOR MUST NOTIFY AND OBTAIN PERMISSION FROM ALL APPLICABLE REGULATORY AGENCIES AND AUTHORITIES BEFORE ANY REVISIONS OR MODIFICATIONS TO THIS DRAWING ARE MADE. ANY VARIATIONS FROM THE SHOWN INFORMATION SHALL BE THE RESPONSIBILITY OF THE CONTRACTOR. THE CONTRACTOR SHALL BE RESPONSIBLE FOR THE ACCURACY OF SURVEY, STRUCTURAL, MECHANICAL, ELECTRICAL AND OTHER ENGINEERING INFORMATION SHOWN ON THIS DRAWING. REFER TO THE APPROPRIATE ENGINEERING DRAWINGS BEFORE PROCEEDING WITH THE WORK. CONSTRUCTION MUST CONFORM TO ALL APPLICABLE CODES AND REQUIREMENTS OF THE APPLICABLE JURISDICTION. UNLESS OTHERWISE NOTED, NO INVESTIGATION HAS BEEN CONDUCTED OR REPORTED BY THIS OFFICE IN RESPECT TO THE ENVIRONMENTAL CONDITION OF THIS SITE.

THIS DRAWING IS NOT TO BE SCALED. ALL ARCHITECTURAL DIMENSIONS INDICATED ON THIS DRAWING ARE GRAPHIC REPRESENTATIONS ONLY.

CONDITIONS FOR ELECTRONIC INFORMATION TRANSFER:

ELECTRONIC INFORMATION IS SUPPLIED TO THE OTHER ASSOCIATED FIRMS TO ASSIST THEM IN THE EXECUTION OF THEIR WORK. REVIEW THE RECEIVED FIRMS MUST DETERMINE THE COMPLETENESS, APPROPRIATENESS, RELIANCE OF THE INFORMATION IN RESPECT TO THEIR PARTICULAR RESPONSIBILITY.

GRAZIANI-CORAZZA ARCHITECTS INC. SHALL NOT BE RESPONSIBLE FOR:

1. ERRORS, OMISSIONS, INCOMPLETENESS DUE TO USE OF INFORMATION IN WHICH THE FIRM INFORMATION IS TRANSMITTED
2. TRANSMISSION OF ANY KIND OF DAMAGE TO THE RECEIVING ELECTRONIC SYSTEM WHEN INFORMATION IS TRANSMITTED

REF. A301c2 FOR CONTINUATION

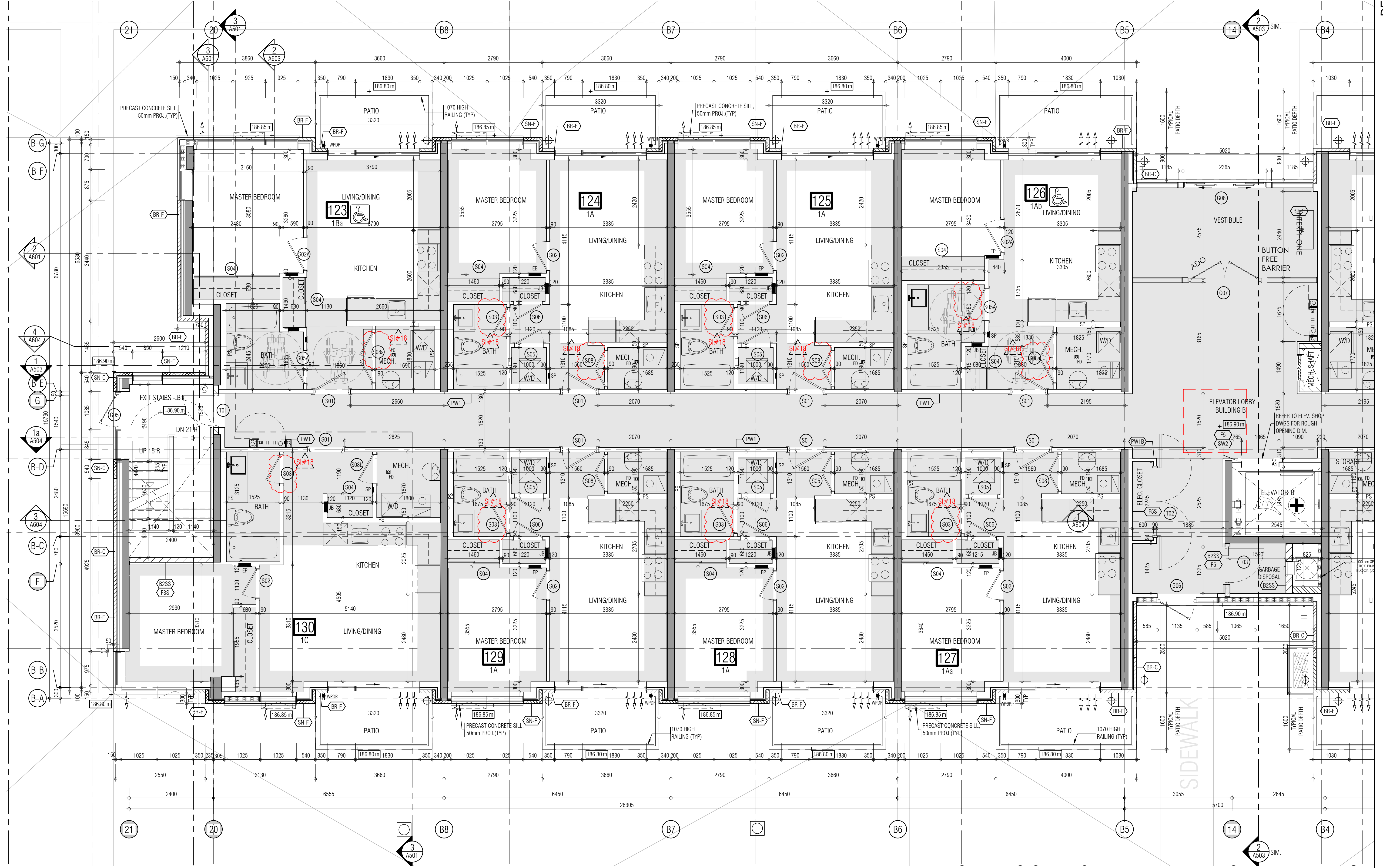

- 01. Oct.07.2019 issued for tender
- 02. Mar.13.2020 issued for design coordination #2
- 03. Mar.16.2020 issued for addendum #2
- 04. Mar.16.2020 issued for addendum #3
- 05. Aug.24.2020 issued for addendum #4
- 06. Sept. 28.2020 issued for permit
- 07. Oct.20.2020 issued for addendum #5
- 08. Nov.23.2020 issued for addendum #6
- 09. Dec.14.2020 issued for addendum #7
- 10. Jan.18.2021 issued for addendum #8
- 11. Mar. 2. 2021 issued for permit
- 12. Mar.09.2021 issued for addendum #9
- 13. Mar.10.2021 issued for addendum #9R
- 14. Mar.26.2021 issued for progress
- 15. May.14. 2021 issued for Site Instruction #1
- 16. June.15. 2021 issued for Site Instruction #2
- 17. July. 7. 2021 re-issued for permit
- 18. July.15. 2021 issued for Site Instruction #3
- 19. July.27. 2021 issued for Site Instruction #4
- 20. Aug. 3. 2021 issued for Site Instruction #5
- 21. Aug.18. 2021 issued for Site Instruction #6
- 22. Aug. 29. 2021 Re-issued for permit
- 23. Sept. 07. 2021 issued for Site Instruction #7
- 24. Sept. 09. 2021 issued for Site Instruction #8
- 25. Sept. 16. 2021 issued for Building D Permit Revisions
- 26. Sept. 22. 2021 issued for Site Instruction #9
- 27. Oct. 6. 2021 Re-issued for permit
- 28. Oct. 8. 2021 issued for Site Instruction #10
- 30. Oct. 28. 2021 issued for Site Instruction #11
- 31. Nov. 05. 2021 issued for Site Instruction #12
- 32. Dec. 3. 2021 issued for Site Instruction #13
- 33. Dec. 6. 2021 issued for Site Instruction #14
- 34. Dec. 7. 2021 issued for Site Instruction #15
- 35. Jan. 26. 2022 issued for Site Instruction #16
- 36. Jan. 31. 2022 issued for Site Instruction #17
- 36. Mar. 11. 2022 issued for Site Instruction #18

01. SEP.19.2021 issued for addendum 1

issued for revisions



RESIDENTIAL

ATTMAR + PALLESCI DRIVE

BRAMPTON ONTARIO

PROJECT ARCHITECT: B. GRAZIANI
 ASSISTANT DESIGNER: R. LINCOLN
 DRAWN BY: G. C. F. C. M. B.
 CHECKED BY: D. BIASE/G. COLANGELO
 PLOT DATE: MAR.11.2022
 JOB #: 1331.15

GROUND FLOOR PLAN
 BUILDING B (PARTIAL PLAN)

1:50 A-301b1

TITLEBLOCK SIZE: 915 x 1200

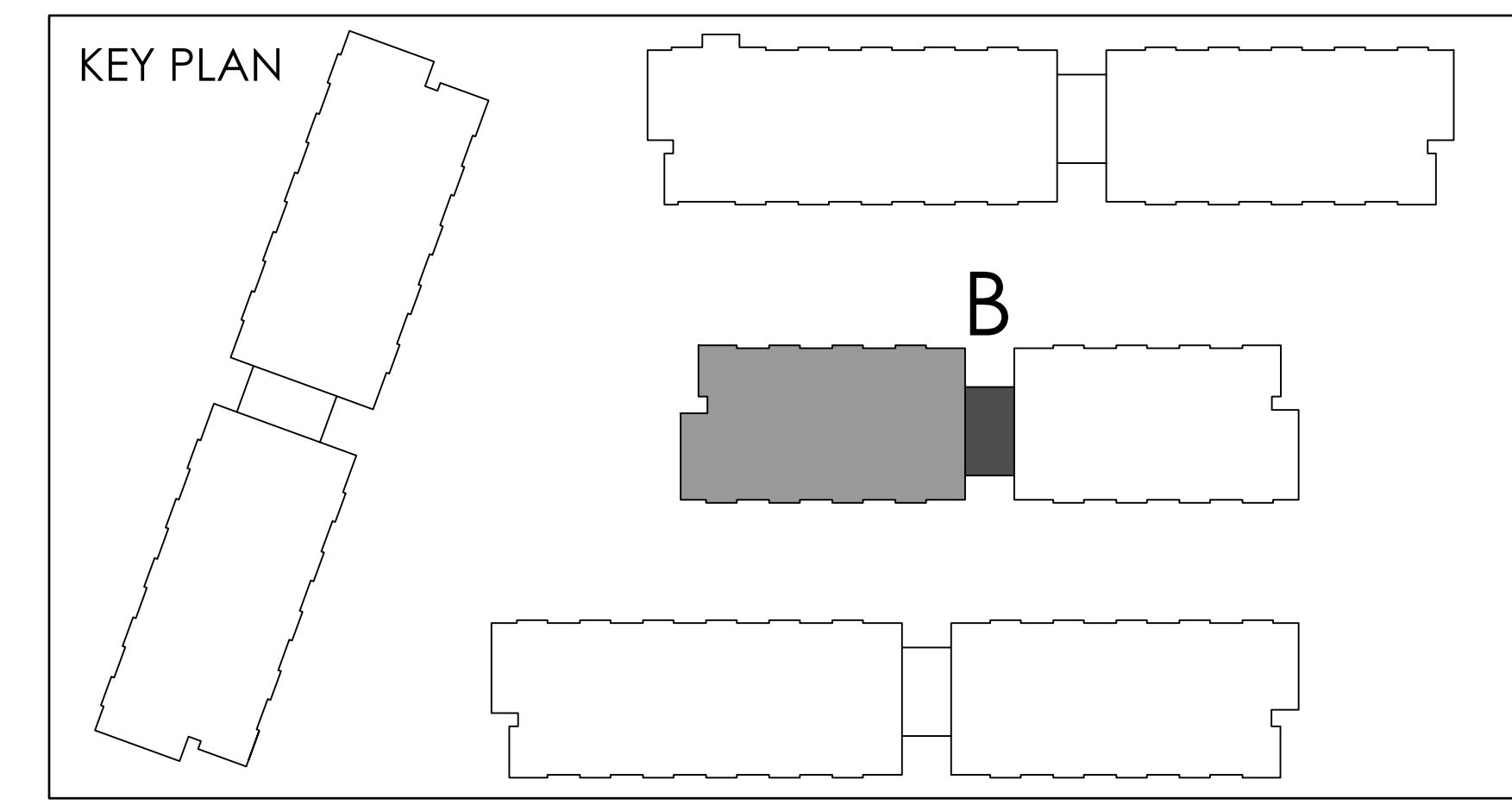

REF.A301c1 FOR CONTINUATION

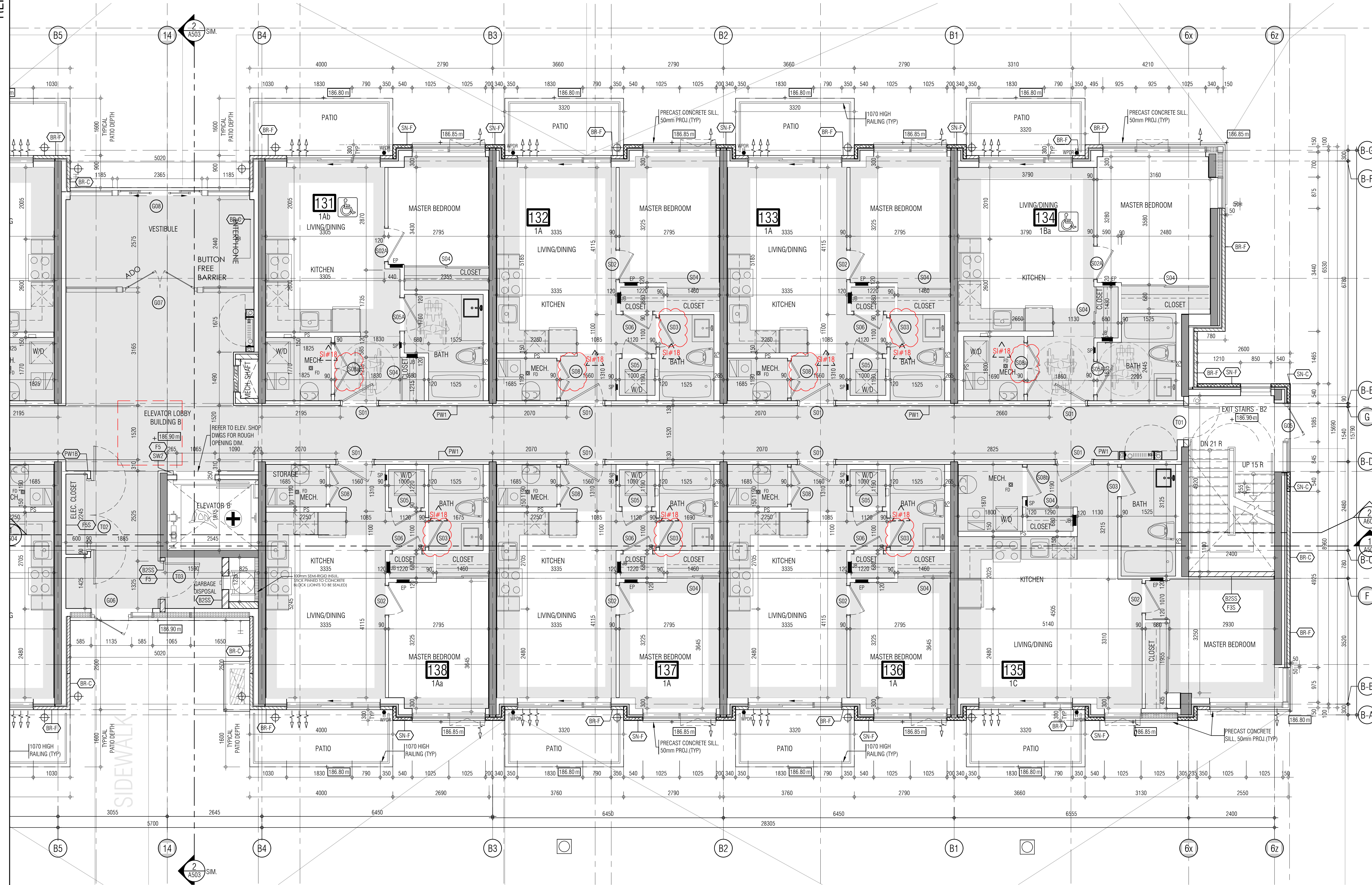

THIS DRAWING IS AN INSTRUMENT OF SERVICE, IT IS PROVIDED BY AND IS THE PROPERTY OF GRAZIANI-CORAZZA ARCHITECTS INC. THE CONTRACTOR MUST VERIFY AND ACCEPT RESPONSIBILITY FOR ALL DIMENSIONS AND CONDITIONS ON SITE AND NOTIFY GRAZIANI-CORAZZA ARCHITECTS INC. OF ANY VARIATIONS FROM THE SUPPLIED INFORMATION. GRAZIANI-CORAZZA ARCHITECTS INC. IS NOT RESPONSIBLE FOR THE ACCURACY OF SURVEY, STRUCTURAL, MECHANICAL, ELECTRICAL AND OTHER ENGINEERING INFORMATION SHOWN ON THIS DRAWING. REFER TO THE APPROPRIATE ENGINEERING DRAWINGS BEFORE PROCEEDING WITH THE WORK. CONSTRUCTION MUST CONFORM TO ALL APPLICABLE CODES AND REQUIREMENTS OF THE AUTHORITY HAVING JURISDICTION, UNLESS OTHERWISE NOTED. NO MODIFICATION HAS BEEN MADE TO OR REPORTED BY THIS OFFICE IN RESPECT TO THE ENVIRONMENTAL CONDITION OF THIS SITE.

THIS DRAWING IS NOT TO BE SCALED. ALL ARCHITECTURAL DIMENSIONS INDICATED ON THIS DRAWING ARE GRAPHIC REPRESENTATIONS ONLY.

CONDITIONS FOR ELECTRONIC INFORMATION TRANSFER:

ELECTRONIC INFORMATION IS SUPPLIED TO THE OTHER ASSOCIATED FIRMS TO ASSIST THEM IN THE EXECUTION OF THEIR WORK. REVIEW THE RECEIVED FIRMS MUST DETERMINE THE COMPLETENESS, APPROPRIATENESS, RELIANCE OF THE INFORMATION IN RESPECT TO THEIR PARTICULAR RESPONSIBILITY.

GRAZIANI-CORAZZA ARCHITECTS INC. SHALL NOT BE RESPONSIBLE FOR:

1. ERROR, OMISSIONS, INCOMPLETENESS DUE TO USE OF INFORMATION IN WHICH NO PART INFORMATION IS TRANSMITTED
2. TRANSMISSION OF ANY KIND OF DAMAGE TO THE RECEIVING ELECTRONIC SYSTEM WHEN INFORMATION IS TRANSMITTED

- 01. Oct.07.2019 issued for tender
- 02. Mar.13.2020 issued for design coordination #2
- 03. Mar.16.2020 issued for addendum #2
- 04. Mar.16.2020 issued for addendum #3
- 05. Aug.24.2020 issued for addendum #4
- 06. Sept. 28.2020 issued for permit
- 07. Oct.20.2020 issued for addendum #5
- 08. Nov.23.2020 issued for addendum #6
- 09. Dec.14.2020 issued for addendum #7
- 10. Jan.18.2021 issued for addendum #8
- 11. Mar. 2. 2021 issued for permit
- 12. Mar.09.2021 issued for addendum #9
- 13. Mar.10.2021 issued for addendum #9R
- 14. Mar.26.2021 issued for progress
- 15. May.14. 2021 issued for Site Instruction #1
- 16. June.15. 2021 issued for Site Instruction #2
- 17. July. 7. 2021 re-issued for permit
- 18. July.15. 2021 issued for Site Instruction #3
- 19. July.27. 2021 issued for Site Instruction #4
- 20. Aug. 3. 2021 issued for Site Instruction #5
- 21. Aug. 18. 2021 issued for Site Instruction #6
- 22. Aug. 20. 2021 Re-issued for permit
- 23. Sept. 07. 2021 issued for Site Instruction #7
- 24. Sept. 09. 2021 issued for Site Instruction #8
- 25. Sept. 16. 2021 issued for Building D Permit Revisions
- 26. Sept. 22. 2021 issued for Site Instruction #9
- 27. Oct. 6. 2021 Re-issued for permit
- 28. Oct. 8. 2021 issued for Site Instruction #10
- 30. Oct. 28. 2021 issued for Site Instruction #11
- 31. Nov. 05. 2021 issued for Site Instruction #12
- 32. Dec. 3. 2021 issued for Site Instruction #13
- 33. Dec. 6. 2021 issued for Site Instruction #14
- 34. Dec. 7. 2021 issued for Site Instruction #15
- 35. Jan. 26. 2022 issued for Site Instruction #16
- 36. Jan. 31. 2022 issued for Site Instruction #17
- 36. Mar. 11. 2022 issued for Site Instruction #18

01. SEP.18.2021 issued for addendum 1

issued for revisions

**GRAZIANI
CORAZZA
ARCHITECTS**

1305 SHANAGARA DRIVE, SUITE 103 MISSISSAUGA, ONTARIO L4W 1C3
905-270-0241 FAX: 905-270-3988 WWW.GC-ARCHITECTS.COM

RESIDENTIAL

ATTMAY + PALLESCHE DRIVE ONTARIO

PROJECT ARCHITECT: B. GRAZIANI
ASSISTANT DESIGNER: R. LINCOLN
DRAWN BY: G. C./F./M.B.
CHECKED BY: D. BIASE/G. COLANGELO
PLOT DATE: MAR.11.2022
JOB #: 1331.15

**GROUND FLOOR PLAN
BUILDING B (PARTIAL PLAN)**

1:50 A-301b2

TITLEBLOCK SIZE: 915 x 1200

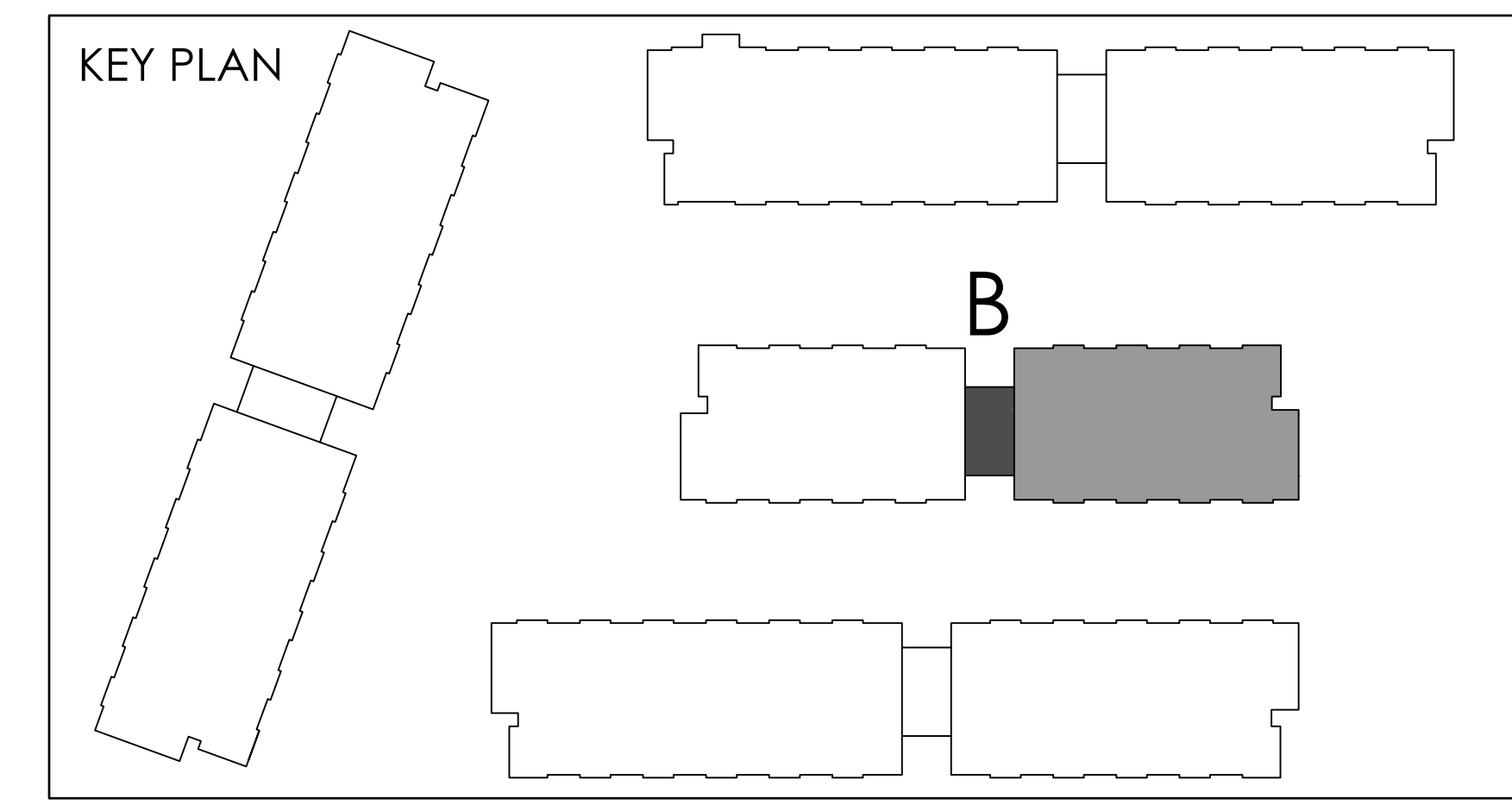

THIS DRAWING IS AN INSTRUMENT OF SERVICE, IT IS PROVIDED BY AND IS THE PROPERTY OF GRAZIANI-CORAZZA ARCHITECTS INC. THE CONTRACTOR MUST NOT REPRODUCE OR COPY THIS DRAWING OR ANY PART THEREOF FOR ANY PURPOSES WITHOUT THE WRITTEN PERMISSION OF GRAZIANI-CORAZZA ARCHITECTS INC. THE CONTRACTOR IS RESPONSIBLE FOR THE ACCURACY OF SURVEY, STRUCTURAL, MECHANICAL, ELECTRICAL AND OTHER ENGINEERING INFORMATION SHOWN ON THIS DRAWING. REFER TO THE APPROPRIATE ENGINEERING DRAWINGS BEFORE PROCEEDING WITH THE WORK. CONSTRUCTION MUST COMPLY TO ALL APPLICABLE CODES AND REQUIREMENTS OF THE AUTHORITY HAVING JURISDICTION, UNLESS OTHERWISE NOTED. NO WARRANTY HAS BEEN MADE OR IS INTENDED BY THIS OFFICE IN RESPECT TO THE ENVIRONMENTAL CONDITION OF THIS SITE.

THIS DRAWING IS NOT TO BE SCALED. ALL ARCHITECTURAL DIMENSIONS INDICATED ON THIS DRAWING ARE GRAPHIC REPRESENTATIONS ONLY.

CONDITIONS FOR ELECTRONIC INFORMATION TRANSFER:
ELECTRONIC INFORMATION IS SUPPLIED TO THE OTHER ASSOCIATED FIRMS TO ASSIST THEM IN THE EXECUTION OF THEIR WORK. REVIEW THE RECEIVED FIRMS MUST DETERMINE THE COMPLETENESS, APPROPRIATENESS, RELIANCE OF THE INFORMATION IN RESPECT TO THEIR PARTICULAR RESPONSIBILITY.

GRAZIANI-CORAZZA ARCHITECTS INC. SHALL NOT BE RESPONSIBLE FOR:
1. ERRORS, OMISSIONS, INCOMPLETENESS DUE TO USE OF INFORMATION IN WHICH NO PART INFORMATION IS TRANSMITTED
2. TRANSMISSION OF ANY VIRUS OR DAMAGE TO THE RECEIVING ELECTRONIC SYSTEM WHEN INFORMATION IS TRANSMITTED

REF A30102 FOR CONTINUATION

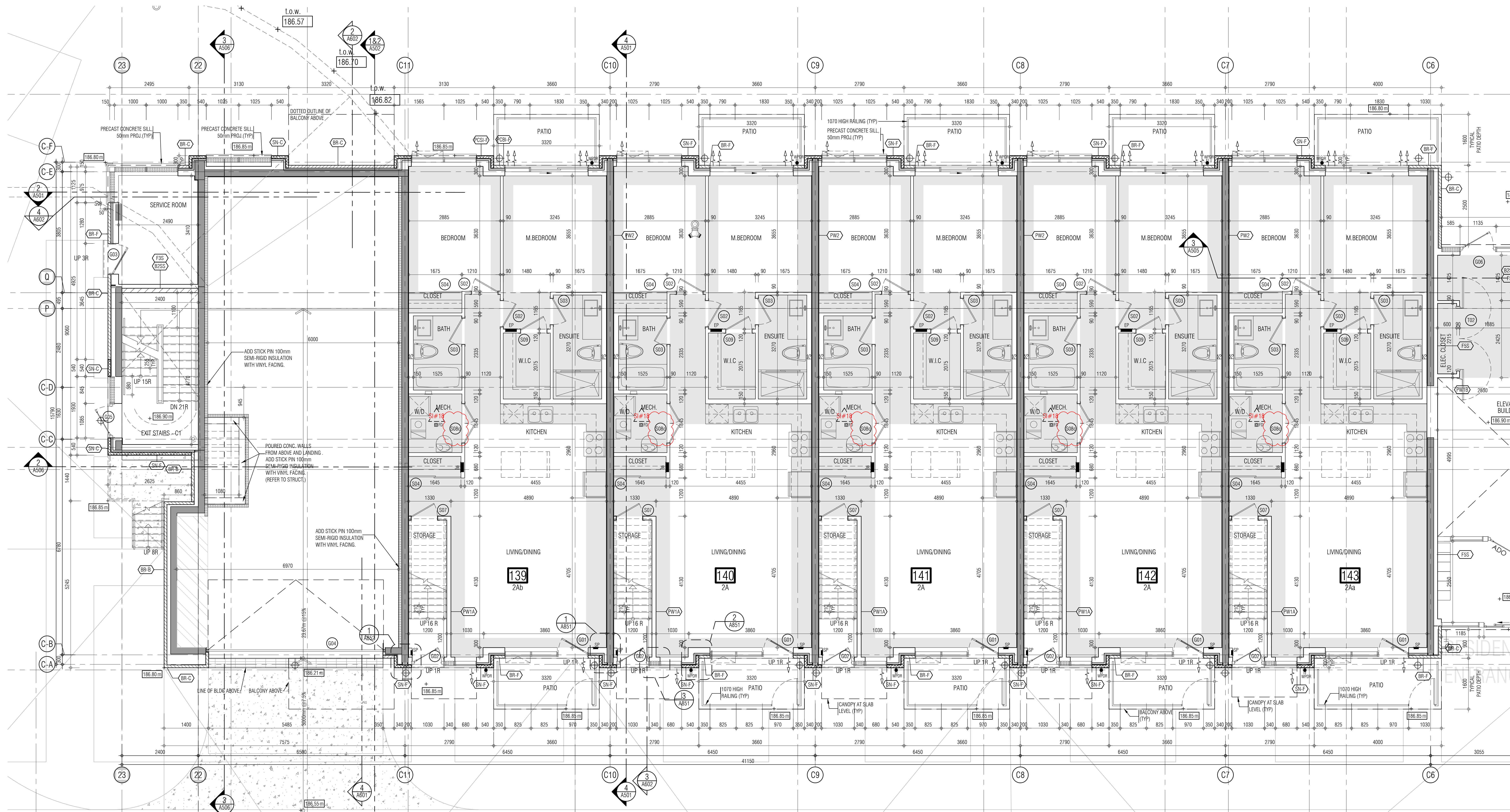

- 01. Oct.07.2019 issued for tender
- 02. Mar.13.2020 issued for design coordination #2
- 03. Mar.16.2020 issued for addendum #2
- 04. Mar.16.2020 issued for addendum #3
- 05. Aug.24.2020 issued for addendum #4
- 06. Sept. 28.2020 issued for permit
- 07. Oct.20.2020 issued for addendum #5
- 08. Nov.23.2020 issued for addendum #6
- 09. Dec.14.2020 issued for addendum #7
- 10. Jan.18.2021 issued for addendum #8
- 11. Mar. 2.2021 issued for permit
- 12. Mar.09.2021 issued for addendum #9
- 13. Mar.10.2021 issued for addendum #9R
- 14. Mar.26.2021 issued for progress
- 15. May.14.2021 issued for Site Instruction #1
- 16. June.15.2021 issued for Site Instruction #2
- 17. July. 7.2021 re-issued for permit
- 18. July.15.2021 issued for Site Instruction #3
- 19. July.27.2021 issued for Site Instruction #4
- 20. Aug. 3.2021 issued for Site Instruction #5
- 21. Aug.18.2021 issued for Site Instruction #6
- 22. Aug.20.2021 Re-issued for permit
- 23. Sept. 07.2021 issued for Site Instruction #7
- 24. Sept. 09.2021 issued for Site Instruction #8
- 25. Sept. 16.2021 issued for Building D Permit Revisions
- 26. Sept. 22.2021 issued for Site Instruction #9
- 27. Oct. 6.2021 Re-issued for permit
- 28. Oct. 8.2021 issued for Site Instruction #10
- 29. Oct.28.2021 issued for Site Instruction #11
- 30. Nov. 05.2021 issued for Site Instruction #12
- 31. Dec. 3.2021 issued for Site Instruction #13
- 32. Dec. 6.2021 issued for Site Instruction #14
- 33. Dec. 7.2021 issued for Site Instruction #15
- 34. Dec. 7.2021 issued for Site Instruction #15
- 35. Jan. 26.2022 issued for Site Instruction #16
- 36. Jan. 31.2022 issued for Site Instruction #17
- 37. Mar. 11.2022 issued for Site Instruction #18

01. SEP18/20219 issued for addendum 1
issued for revisions

GRAZIANI CORAZZA ARCHITECTS
1325 SHANAGARA DRIVE, SUITE 103 MISSISSAUGA, ONTARIO L4W 1C3
905-880-0801 FAX: 905-880-3888 WWW.GC-ARCHITECTS.COM

RESIDENTIAL

ATTMAY + PALLESCI DRIVE
BRAMPTON ONTARIO
PROJECT ARCHITECT: B. GRAZIANI
ASSISTANT DESIGNER: R. LINCOLN
DRAWN BY: G.C./C.M.B.
CHECKED BY: D. BIASE/G. COLANGELO
JOB DATE: MAR.11.2022
JOB #: 1331.15

**GROUND FLOOR PLAN
BUILDING C (PARTIAL PLAN)**

1:50 A-301c1
TITLEBLOCK SIZE: 915 x 1200

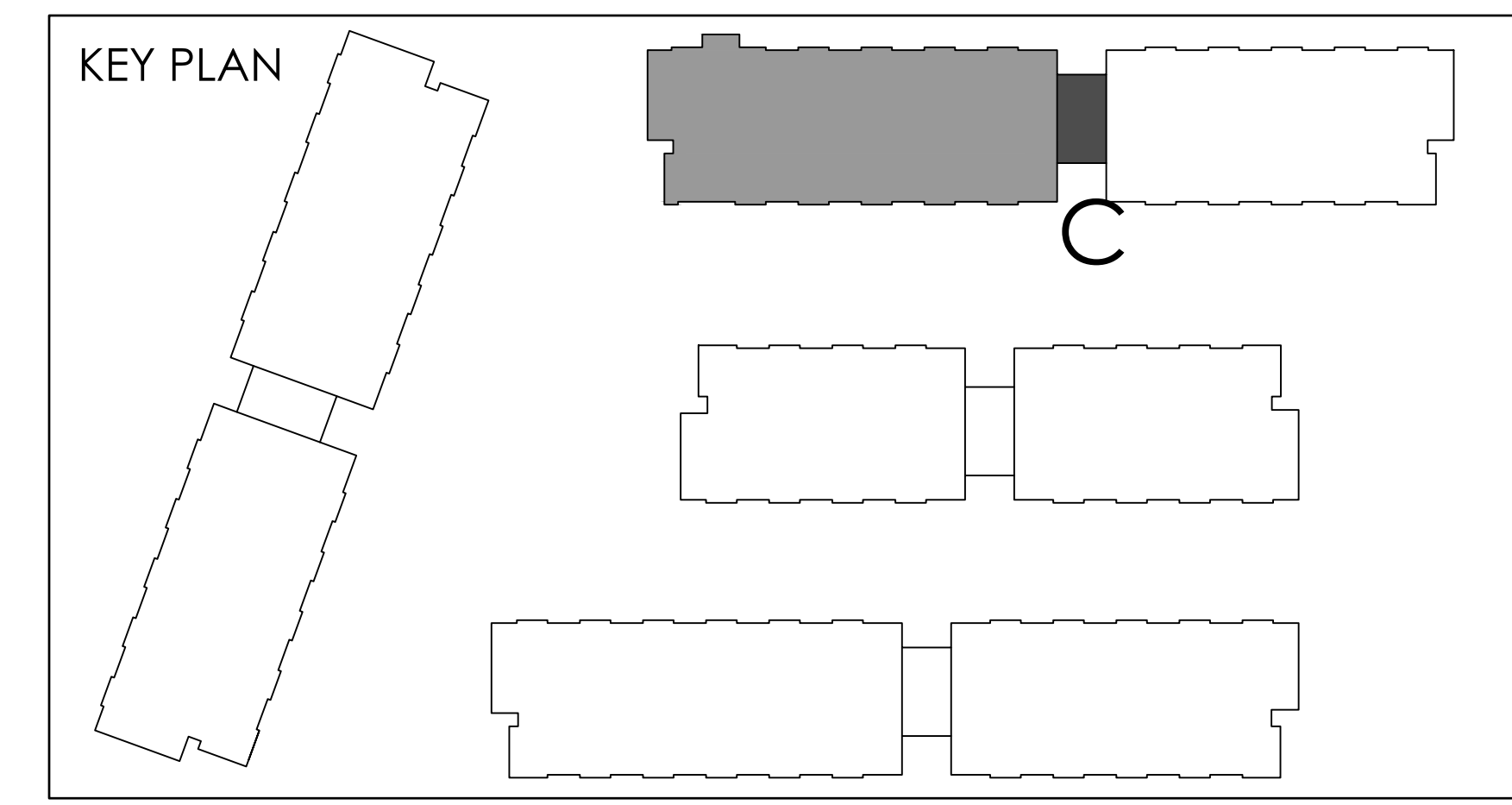

THIS DRAWING IS AN INSTRUMENT OF SERVICE, IT IS PROVIDED BY AND IS THE PROPERTY OF GRAZIANI-CORAZZA ARCHITECTS INC. THE CONTRACTOR MUST VERIFY AND ACCEPT RESPONSIBILITY FOR ALL DIMENSIONS AND CONDITIONS ON SITE AND MUST NOTIFY GRAZIANI-CORAZZA ARCHITECTS INC. OF ANY VARIATIONS FROM THE SUPPLIED INFORMATION. GRAZIANI-CORAZZA ARCHITECTS INC. IS NOT RESPONSIBLE FOR THE ACCURACY OF SURVEY, STRUCTURAL, MECHANICAL, ELECTRICAL AND OTHER ENGINEERING INFORMATION SHOWN ON THIS DRAWING. REFER TO THE APPROPRIATE ENGINEERING DRAWINGS BEFORE PROCEEDING WITH THE WORK. CONSTRUCTION MUST CONFORM TO ALL APPLICABLE CODES AND REQUIREMENTS OF THE APPLICABLE JURISDICTION, UNLESS OTHERWISE NOTED. NO WARRANTY HAS BEEN MADE OR IS INTENDED BY THIS OFFICE IN RESPECT TO THE ENVIRONMENTAL CONDITION OF THIS SITE.

THIS DRAWING IS NOT TO BE SCALED. ALL ARCHITECTURAL DIMENSIONS INDICATED ON THIS DRAWING ARE GRAPHIC REPRESENTATIONS ONLY.

CONDITIONS FOR ELECTRONIC INFORMATION TRANSFER:

ELECTRONIC INFORMATION IS SUPPLIED TO THE OTHER ASSOCIATED FIRMS TO ASSIST THEM IN THE EXECUTION OF THEIR WORK. REVIEW THE RECEIVING FIRMS MUST DETERMINE THE COMPLETENESS, APPROPRIATENESS, RELIANCE OF THE INFORMATION IN RESPECT TO THEIR PARTICULAR RESPONSIBILITY.

GRAZIANI-CORAZZA ARCHITECTS INC. SHALL BE RESPONSIBLE FOR:

1. ERROR, OMISSIONS, INCOMPLETENESS DUE TO LOSS OF INFORMATION IN WHOLE OR PART FROM INFORMATION TRANSFERRED;
2. TRANSMISSION OF ANY FORM OF DAMAGE TO THE RECEIVING ELECTRONIC SYSTEM WHEN INFORMATION IS TRANSFERRED.

REF. A301b1 FOR CONTINUATION

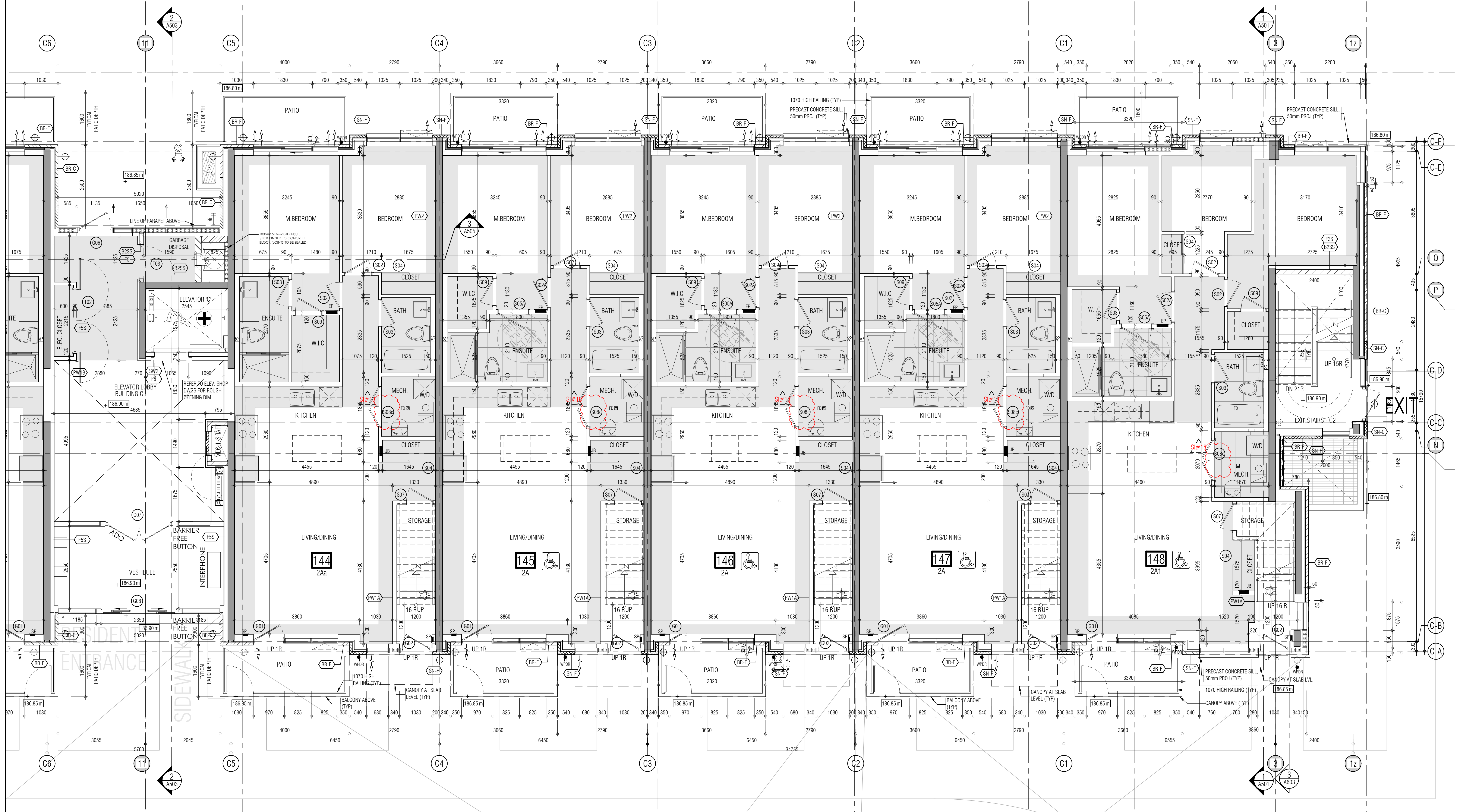

- 01. Oct.07.2019 issued for tender
- 02. Mar.13.2020 issued for design coordination #2
- 03. Mar.16.2020 issued for addendum #2
- 04. Mar.16.2020 issued for addendum #3
- 05. Aug.24.2020 issued for addendum #4
- 06. Sept. 28.2020 issued for permit
- 07. Oct.20.2020 issued for addendum #5
- 08. Nov.23.2020 issued for addendum #6
- 09. Dec.14.2020 issued for addendum #7
- 10. Jan.18.2021 issued for addendum #8
- 11. Mar. 2.2021 issued for permit
- 12. Mar.09.2021 issued for addendum #9
- 13. Mar.10.2021 issued for addendum #9R
- 14. Mar.26.2021 issued for progress
- 15. May.14.2021 issued for Site Instruction #1
- 16. June.15.2021 issued for Site Instruction #2
- 17. July. 7.2021 re-issued for permit
- 18. July.15.2021 issued for Site Instruction #3
- 19. July.27.2021 issued for Site Instruction #4
- 20. Aug. 3.2021 issued for Site Instruction #5
- 21. Aug.18.2021 issued for Site Instruction #6
- 22. Aug.20.2021 Re-issued for permit
- 23. Sept. 07.2021 issued for Site Instruction #7
- 24. Sept. 09.2021 issued for Site Instruction #8
- 25. Sept. 16.2021 issued for Building D Permit Revisions
- 26. Sept. 22.2021 issued for Site Instruction #9
- 27. Oct. 6.2021 Re-issued for permit
- 28. Oct. 8.2021 issued for Site Instruction #10
- 29. Oct.28.2021 issued for Site Instruction #11
- 30. Nov. 05.2021 issued for Site Instruction #12
- 31. Dec. 3.2021 issued for Site Instruction #13
- 32. Dec. 6.2021 issued for Site Instruction #14
- 33. Dec. 7.2021 issued for Site Instruction #15
- 34. Dec. 7.2021 issued for Site Instruction #16
- 35. Jan. 26.2022 issued for Site Instruction #18
- 36. Jan. 31.2022 issued for Site Instruction #17
- 37. Mar. 11.2022 issued for Site Instruction #18

01. SEP1920219 issued for addendum 1

issued for revisions

GRAZIANI CORAZZA ARCHITECTS

1205 SHANAGONG DRIVE, SUITE 103 MISSISSAUGA, ONTARIO L4W 1C3
 905-890-0241 FAX: 905-272-3888 WWW.GC-ARCHITECTS.COM

RESIDENTIAL

ATTMAY + PALLESCHI DRIVE ONTARIO

PROJECT ARCHITECT: B. GRAZIANI
 ASSISTANT DESIGNER: R. LINCOLN
 DRAWN BY: G.C./F.C./M.B.
 CHECKED BY: D. BIASE/G. COLANGELO
 PLOT DATE: MAR.11.2022
 JOB #: 1331.15

**GROUND FLOOR PLAN
 BUILDING C (PARTIAL PLAN)**

1:50 A-301c2

TITLEBLOCK SIZE: 915 x 1200

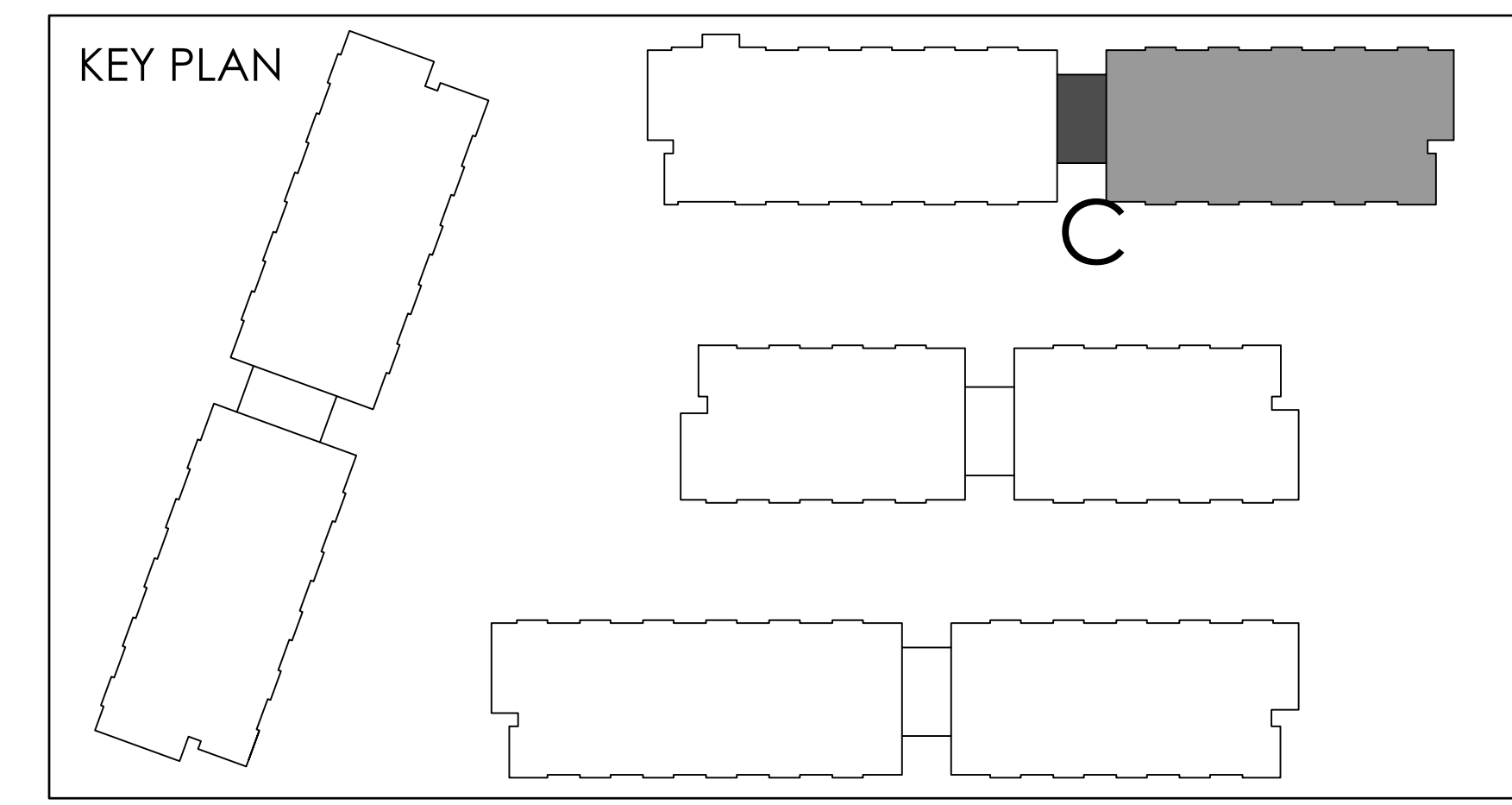

THIS DRAWING IS AN INSTRUMENT OF SERVICE, IT IS PROVIDED BY AND IS THE PROPERTY OF GRAZIANI-CORAZZA ARCHITECTS INC. THE CONTRACTOR MUST VERIFY AND ACCEPT RESPONSIBILITY FOR ALL DIMENSIONS AND CONDITIONS ON SITE AND VERIFY GRAZIANI-CORAZZA ARCHITECTS INC. IS NOT RESPONSIBLE FOR THE ACCURACY OF SURVEY, STRUCTURAL, MECHANICAL, ELECTRICAL AND OTHER ENGINEERING INFORMATION SHOWN ON THIS DRAWING. REFER TO THE APPROPRIATE ENGINEERING DRAWINGS BEFORE PROCEEDING WITH THE WORK. CONSTRUCTION MUST CONFORM TO ALL APPLICABLE CODES AND REQUIREMENTS OF THE AUTHORITY HAVING JURISDICTION, UNLESS OTHERWISE NOTED. NO WARRANTY HAS BEEN MADE OR IS INTENDED BY THIS OFFICE IN RESPECT TO THE ENVIRONMENTAL CONDITION OF THIS SITE.

THIS DRAWING IS NOT TO BE SCALED. ALL ARCHITECTURAL DIMENSIONS INDICATED ON THIS DRAWING ARE GRAPHIC REPRESENTATIONS ONLY.

CONDITIONS FOR ELECTRONIC INFORMATION TRANSFER:

ELECTRONIC INFORMATION IS SUPPLIED TO THE OTHER ASSOCIATED FIRMS TO ASSIST THEM IN THE EXECUTION OF THEIR WORK. REVIEW THE RECEIVED FIRMS MUST DETERMINE THE COMPLETENESS, APPROPRIATENESS, RELIANCE OF THE INFORMATION IN RESPECT TO THEIR PARTICULAR RESPONSIBILITY.

GRAZIANI-CORAZZA ARCHITECTS INC. SHALL NOT BE RESPONSIBLE FOR:

1. ERRORS, OMISSIONS, INCOMPLETENESS DUE TO LOSS OF INFORMATION IN WHOLE OR PART INFORMATION IS TRANSMITTED
2. TRANSMISSION OF ANY VIRUS OR DAMAGE TO THE RECEIVING ELECTRONIC SYSTEM WHEN INFORMATION IS TRANSMITTED

REF-A301a2 FOR CONTINUATION

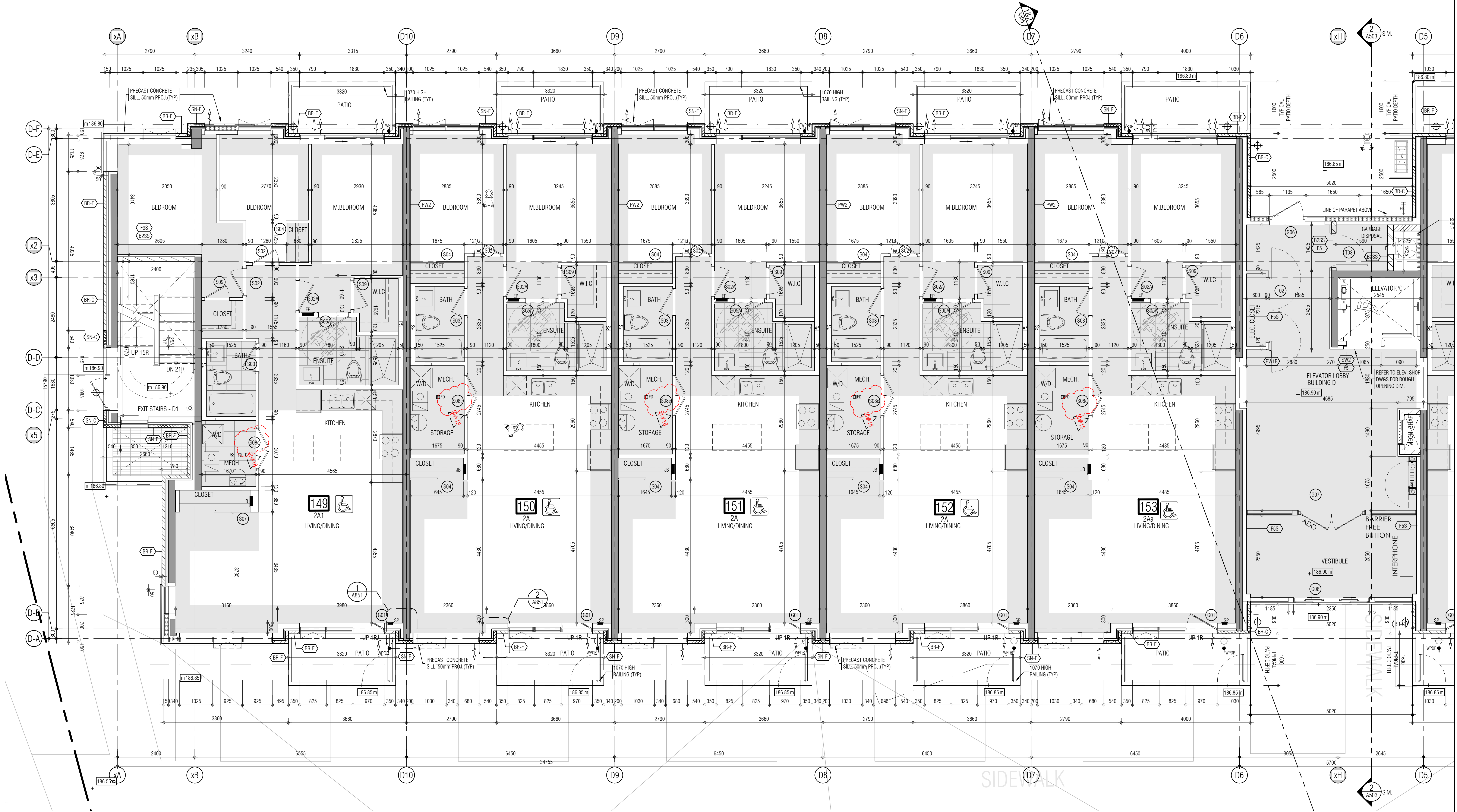

- 01. Oct.07.2019 issued for tender
- 02. Mar.13.2020 issued for design coordination #2
- 03. Mar.16.2020 issued for addendum #2
- 04. Mar.16.2020 issued for addendum #3
- 05. Aug.24.2020 issued for addendum #4
- 06. Sept. 28.2020 issued for permit
- 07. Oct.20.2020 issued for addendum #5
- 08. Nov.23.2020 issued for addendum #6
- 09. Dec.14.2020 issued for addendum #7
- 10. Jan.18.2021 issued for addendum #8
- 11. Mar. 2. 2021 issued for permit
- 12. Mar.09.2021 issued for addendum #9
- 13. Mar.10.2021 issued for addendum #9R
- 14. Mar.26.2021 issued for progress
- 15. May.14.2021 issued for Site Instruction #1
- 16. June.15.2021 issued for Site Instruction #2
- 17. July. 7. 2021 re-issued for permit
- 18. July. 15. 2021 issued for Site Instruction #3
- 19. July. 27. 2021 issued for Site Instruction #4
- 20. Aug. 3. 2021 issued for Site Instruction #5
- 21. Aug. 18. 2021 issued for Site Instruction #6
- 22. Aug. 20. 2021 Re-issued for permit
- 23. Sept. 07. 2021 issued for Site Instruction #7
- 24. Sept. 09. 2021 issued for Site Instruction #8
- 25. Sept. 16. 2021 issued for Building D Permit Revisions
- 26. Sept. 22. 2021 issued for Site Instruction #9
- 27. Oct. 6. 2021 Re-issued for permit
- 28. Oct. 8. 2021 issued for Site Instruction #10
- 30. Oct. 28. 2021 issued for Site Instruction #11
- 31. Nov. 05. 2021 issued for Site Instruction #12
- 32. Dec. 3. 2021 issued for Site Instruction #13
- 33. Dec. 6. 2021 issued for Site Instruction #14
- 34. Dec. 7. 2021 issued for Site Instruction #15
- 35. Jan. 26. 2022 issued for Site Instruction #16
- 36. Jan. 31. 2022 issued for Site Instruction #17
- 36. Mar. 11. 2022 issued for Site Instruction #18

01. SEP19/2019 issued for addendum 1

issued for revisions

**GRAZIANI
CORAZZA
ARCHITECTS**

1325 SHAWANIGAN DRIVE, SUITE 103 MISSISSAUGA, ONTARIO L4W 1C3
905-881-0241 FAX: 905-881-3988 WWW.GC-ARCHITECTS.COM

RESIDENTIAL

ATTMOR + PALLESCI DRIVE ONTARIO

PROJECT ARCHITECT: B. GRAZIANI
ASSISTANT DESIGNER: R. LINCOLN
DRAWN BY: G.C./F.C./M.B.
CHECKED BY: D. BIASE/G. COLANGELO
PLOT DATE: MAR.11.2022
JOB #: 1331.15

**GROUND FLOOR PLAN
BUILDING D (PARTIAL PLAN)**

TITLEBLOCK SIZE: 915 x 1200

1:50 A-301d1

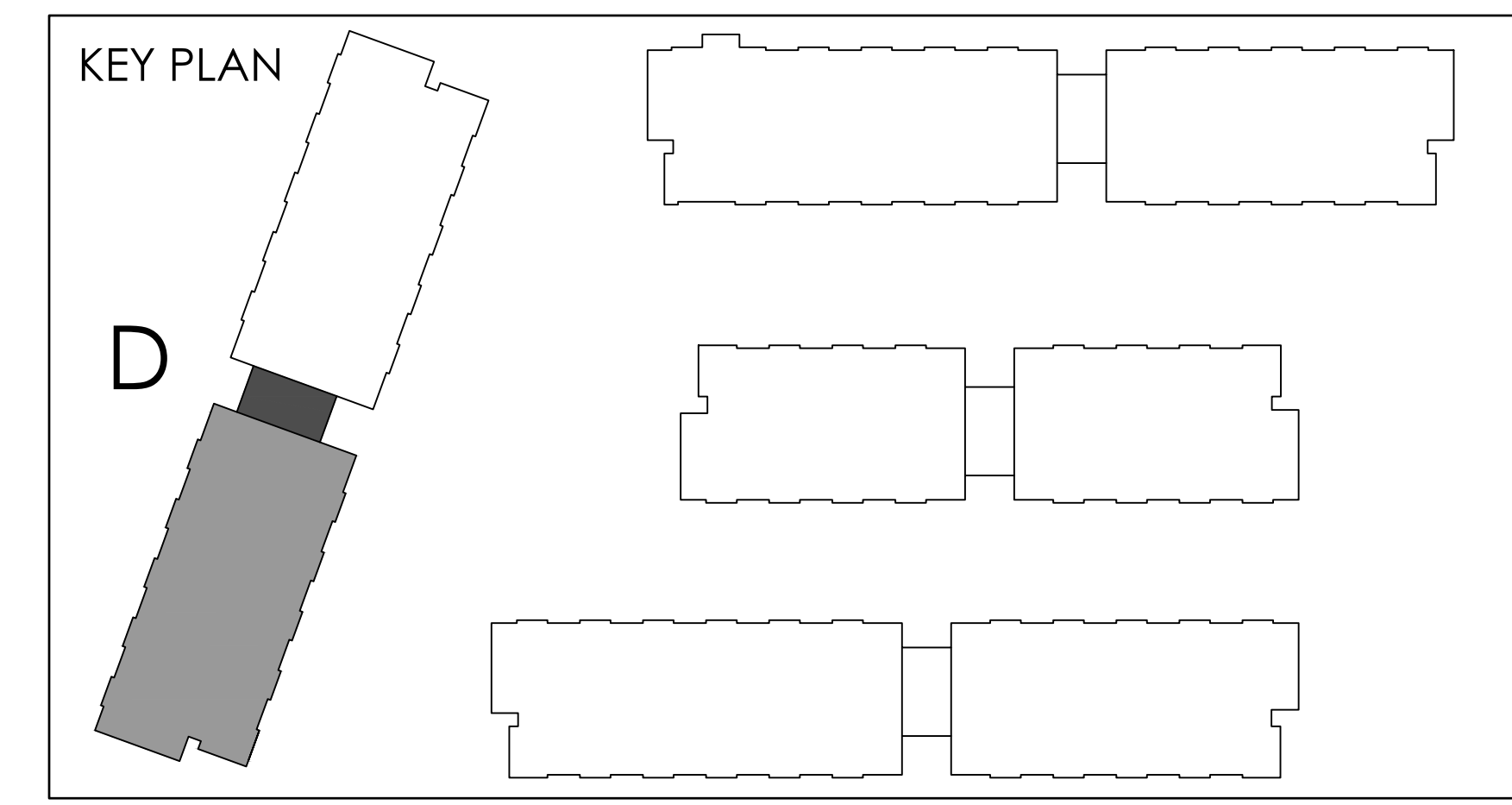

REF_A301a1 FOR CONTINUATION

THIS DRAWING IS AN INSTRUMENT OF SERVICE, IT IS PROVIDED BY AND IS THE PROPERTY OF GRAZIANI-CORAZZA ARCHITECTS INC. THE CONTRACTOR MUST VERIFY AND ACCEPT RESPONSIBILITY FOR ALL DIMENSIONS AND CONDITIONS ON SITE AND MUST NOTIFY GRAZIANI-CORAZZA ARCHITECTS INC. OF ANY VARIATIONS FROM THE SUPPLIED INFORMATION. GRAZIANI-CORAZZA ARCHITECTS INC. IS NOT RESPONSIBLE FOR THE ACCURACY OF SURVEY, STRUCTURAL, MECHANICAL, ELECTRICAL AND OTHER ENGINEERING INFORMATION SHOWN ON THIS DRAWING. REFER TO THE APPROPRIATE ENGINEERING DRAWINGS BEFORE PROCEEDING WITH THE WORK. CONSTRUCTION MUST CONFORM TO ALL APPLICABLE CODES AND REQUIREMENTS OF THE AUTHORITY HAVING JURISDICTION, UNLESS OTHERWISE NOTED. NO WARRANTY HAS BEEN MADE OR IS REPORTED BY THIS OFFICE IN RESPECT TO THE ENVIRONMENTAL CONDITION OF THIS SITE.

THIS DRAWING IS NOT TO BE SCALED. ALL ARCHITECTURAL DIMENSIONS INDICATED ON THIS DRAWING ARE GRAPHIC REPRESENTATIONS ONLY.

CONDITIONS FOR ELECTRONIC INFORMATION TRANSFER:

ELECTRONIC INFORMATION IS SUPPLIED TO THE OTHER ASSOCIATED FIRMS TO ASSIST THEM IN THE EXECUTION OF THEIR WORK. REVIEW THE RECEIVED FIRMS MUST DETERMINE THE COMPLETENESS, APPROPRIATENESS, RELIANCE OF THE INFORMATION IN RESPECT TO THEIR PARTICULAR RESPONSIBILITY.

GRAZIANI-CORAZZA ARCHITECTS INC. SHALL NOT BE RESPONSIBLE FOR:

1. ERRORS, OMISSIONS, INCOMPLETENESS DUE TO USE OF INFORMATION IN WHOLE OR PART FROM INFORMATION IN TRANSMISSION;
2. TRANSMISSION OF ANY FILES OR DAMAGE TO THE RECEIVING ELECTRONIC SYSTEM WHEN INFORMATION IS TRANSMITTED.

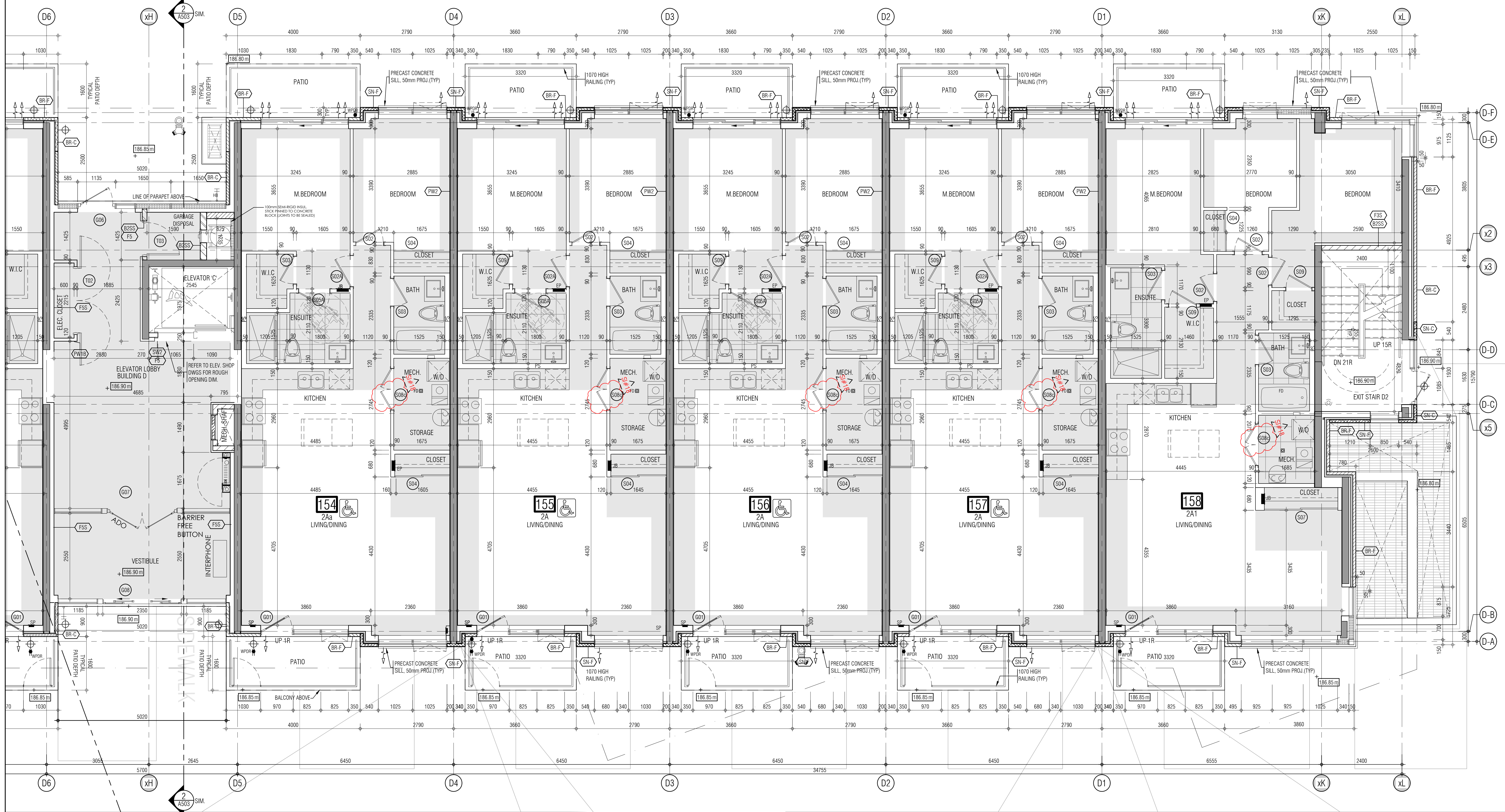

- 01. Oct.07.2019 issued for tender
- 02. Mar.13.2020 issued for design coordination #2
- 03. Mar.16.2020 issued for addendum #2
- 04. Mar.16.2020 issued for addendum #3
- 05. Aug.24.2020 issued for addendum #4
- 06. Sept. 28.2020 issued for permit
- 07. Oct.20.2020 issued for addendum #5
- 08. Nov.23.2020 issued for addendum #6
- 09. Dec.14.2020 issued for addendum #7
- 10. Jan.18.2021 issued for addendum #8
- 11. Mar. 2.2021 issued for permit
- 12. Mar.09.2021 issued for addendum #9
- 13. Mar.10.2021 issued for addendum #9R
- 14. Mar.26.2021 issued for progress
- 15. May.15.2021 issued for Site Instruction #1
- 16. June.15.2021 issued for Site Instruction #2
- 17. July. 7. 2021 re-issued for permit
- 18. July.15.2021 issued for Site Instruction #3
- 19. July.27.2021 issued for Site Instruction #4
- 20. Aug. 3. 2021 issued for Site Instruction #5
- 21. Aug.18.2021 issued for Site Instruction #6
- 22. Aug. 29. 2021 Re-issued for permit
- 23. Sept. 07. 2021 issued for Site Instruction #7
- 24. Sept. 09. 2021 issued for Site Instruction #8
- 25. Sept. 16. 2021 issued for Building D Permit Revisions
- 26. Sept. 22. 2021 issued for Site Instruction #9
- 27. Oct. 6. 2021 Re-issued for permit
- 28. Oct. 8. 2021 issued for Site Instruction #10
- 29. Oct.28.2021 issued for Site Instruction #11
- 30. Nov. 05. 2021 issued for Site Instruction #12
- 31. Dec. 3. 2021 issued for Site Instruction #13
- 32. Dec. 6. 2021 issued for Site Instruction #14
- 33. Dec. 7. 2021 issued for Site Instruction #15
- 34. Dec. 7. 2021 issued for Site Instruction #16
- 35. Jan. 26. 2022 issued for Site Instruction #15
- 36. Jan. 31. 2022 issued for Site Instruction #17
- 37. Mar. 11. 2022 issued for Site Instruction #18

01. SEP192019 issued for addendum 1

issued for revisions

GRAZIANI CORAZZA ARCHITECTS

1105 SHANAGONG DRIVE, SUITE 103 MISSISSAUGA, ONTARIO L4W 1C3
 905-881-0241 FAX: 905-881-3988 WWW.GC-ARCHITECTS.COM

RESIDENTIAL

ATTMAR + PALLESCHI DRIVE

BRAMPTON ONTARIO

PROJECT ARCHITECT: B. GRAZIANI
 ASSISTANT DESIGNER: R. LINCOLN
 DRAWN BY: G. C./F. M.B.
 CHECKED BY: D. BIASE/G. COLANGELO
 PLOT DATE: MAR.11.2022
 JOB #: 1331.15

GROUND FLOOR PLAN
BUILDING D (PARTIAL PLAN)

1:50 A-301d2

TITLEBLOCK SIZE: 915 x 1200

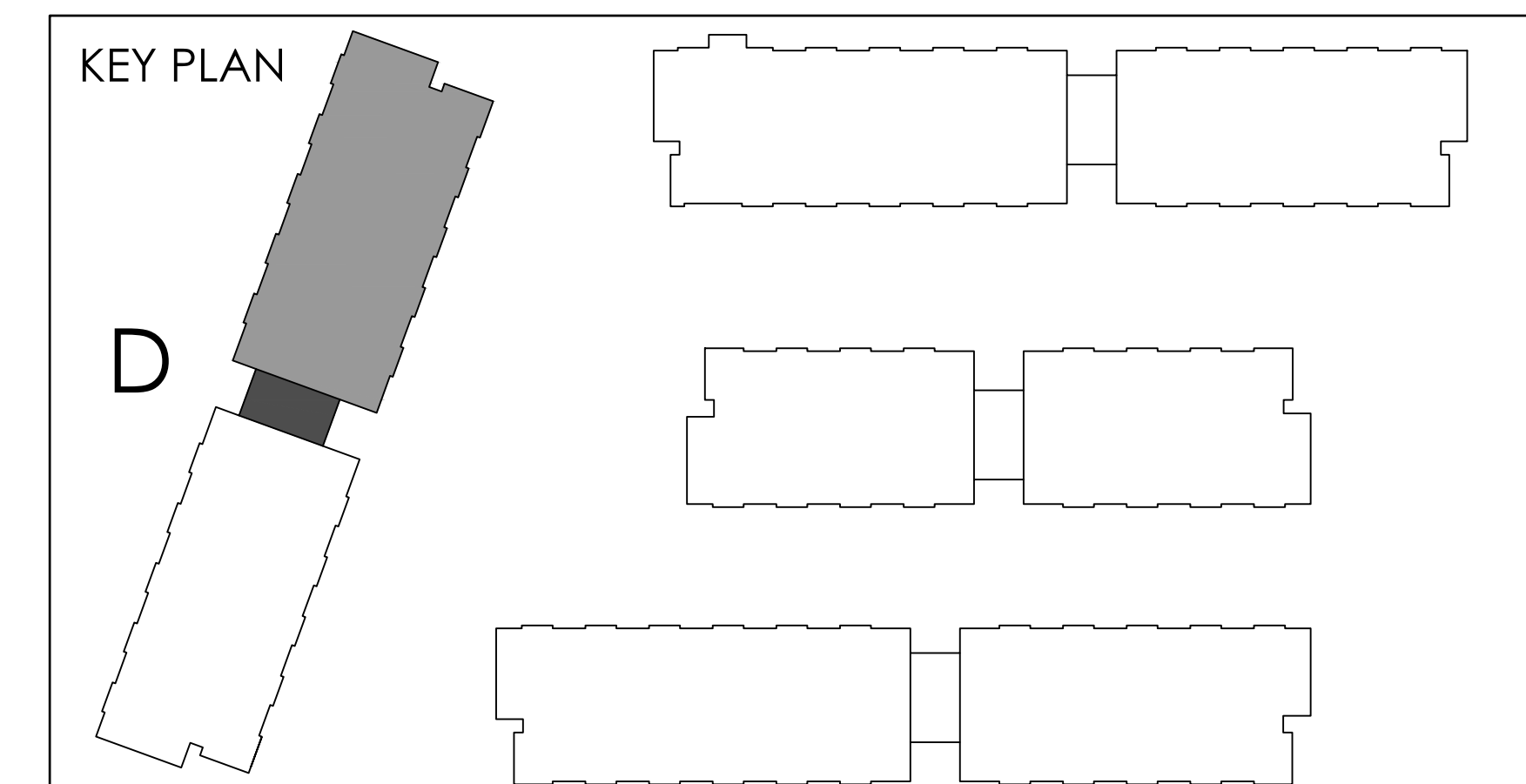

THIS DRAWING IS AN INSTRUMENT OF SERVICE, IT IS PROVIDED BY AND IS THE PROPERTY OF GRAZIANI-CORAZZA ARCHITECTS INC. THE CONTRACTOR MUST VERIFY AND ACCEPT RESPONSIBILITY FOR ALL DIMENSIONS AND CONDITIONS ON SITE AND MUST NOTIFY GRAZIANI-CORAZZA ARCHITECTS INC. OF ANY VARIATIONS TO THE SUPPLIED INFORMATION. GRAZIANI-CORAZZA ARCHITECTS INC. IS NOT RESPONSIBLE FOR THE ACCURACY OF SURVEY, STRUCTURAL, MECHANICAL, ELECTRICAL AND OTHER ENGINEERING INFORMATION SHOWN ON THIS DRAWING. REFER TO THE APPROPRIATE ENGINEERING DRAWINGS BEFORE PROCEEDING WITH THE WORK. CONSTRUCTION MUST COMPLY TO ALL APPLICABLE CODES AND REQUIREMENTS OF THE APPLICABLE HAVING JURISDICTION, UNLESS OTHERWISE NOTED. NO WARRANTY HAS BEEN MADE OR IS INTENDED BY THIS OFFICE IN REGARD TO THE ENVIRONMENTAL CONDITION OF THIS SITE.

THIS DRAWING IS NOT TO BE SCALED. ALL ARCHITECTURAL DIMENSIONS INDICATED ON THIS DRAWING ARE GRAPHIC REPRESENTATIONS ONLY.

CONDITIONS FOR ELECTRONIC INFORMATION TRANSFER:

ELECTRONIC INFORMATION IS SUPPLIED TO THE OTHER ASSOCIATED FIRMS TO ASSIST THEM IN THE EXECUTION OF THEIR WORK. REVIEW THE RECEIVED FIRMS MUST DETERMINE THE COMPLETENESS, APPROPRIATENESS, RELIANCE OF THE INFORMATION IN RESPECT TO THEIR PARTICULAR RESPONSIBILITY.

GRAZIANI-CORAZZA ARCHITECTS INC. SHALL NOT BE RESPONSIBLE FOR ERRORS, OMISSIONS, INCOMPLETENESS DUE TO LOSS OF INFORMATION IN WHOLE OR IN PART INFORMATION IS TRANSMITTED.

- TRANSMISSION OF ANY FILES OR DAMAGE TO THE RECEIVING ELECTRONIC SYSTEM WHEN INFORMATION IS TRANSMITTED.

REF A30202 FOR CONTINUATION

- 01. Oct.07.2019 issued for tender
- 02. Mar.13.2020 issued for design coordination #2
- 03. Mar.16.2020 issued for addendum #2
- 04. Mar.16.2020 issued for addendum #3
- 05. Aug.24.2020 issued for addendum #4
- 06. Sept.28.2020 issued for permit
- 07. Oct.20.2020 issued for addendum #5
- 08. Nov.23.2020 issued for addendum #6
- 09. Dec.14.2020 issued for addendum #7
- 10. Jan.18.2021 issued for addendum #8
- 11. Mar.2.2021 issued for permit
- 12. Mar.09.2021 issued for addendum #9
- 13. Mar.10.2021 issued for addendum #9R
- 14. Mar.26.2021 issued for progress
- 15. May.14.2021 issued for Site Instruction #1
- 16. June.15.2021 issued for Site Instruction #2
- 17. July.7.2021 re-issued for permit
- 18. July.15.2021 issued for Site Instruction #3
- 19. July.27.2021 issued for Site Instruction #4
- 20. Aug.3.2021 issued for Site Instruction #5
- 21. Aug.18.2021 issued for Site Instruction #6
- 22. Aug.20.2021 Re-issued for permit
- 23. Sept.07.2021 issued for Site Instruction #7
- 24. Sept.09.2021 issued for Site Instruction #8
- 25. Sept.16.2021 issued for Building D Permit Revisions
- 26. Sept.22.2021 issued for Site Instruction #9
- 27. Oct.6.2021 Re-issued for permit
- 28. Oct.8.2021 issued for Site Instruction #10
- 29. Oct.28.2021 issued for Site Instruction #11
- 30. Nov.05.2021 issued for Site Instruction #12
- 31. Nov.05.2021 issued for Site Instruction #13
- 32. Dec.3.2021 issued for Site Instruction #15
- 33. Dec.6.2021 issued for Site Instruction #14
- 34. Dec.7.2021 issued for Site Instruction #15
- 35. Jan.26.2022 issued for Site Instruction #16
- 36. Jan.31.2022 issued for Site Instruction #17
- 37. Mar.11.2022 issued for Site Instruction #18

- 01. SEP1920219 issued for addendum 1
- issued for revisions

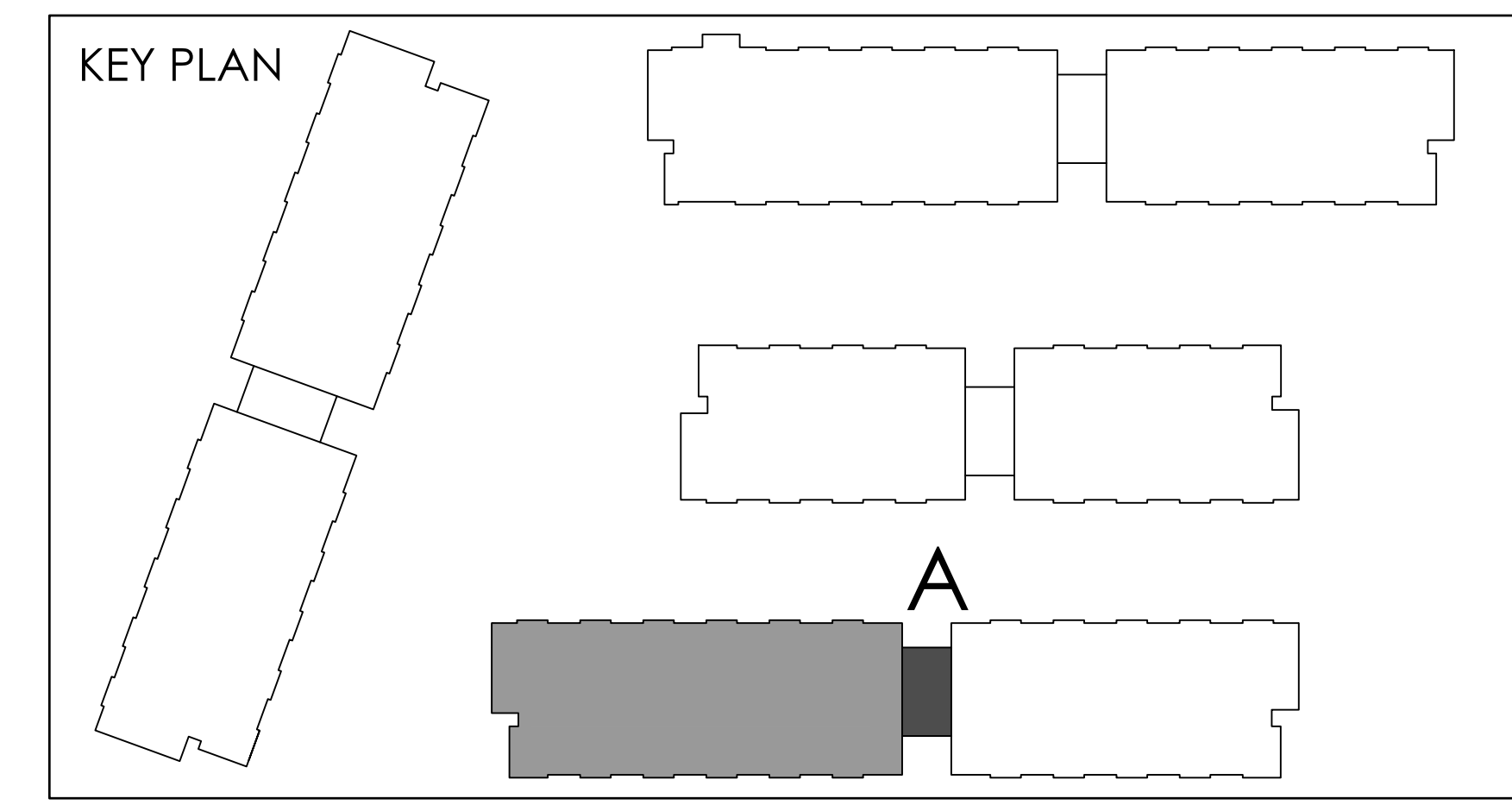
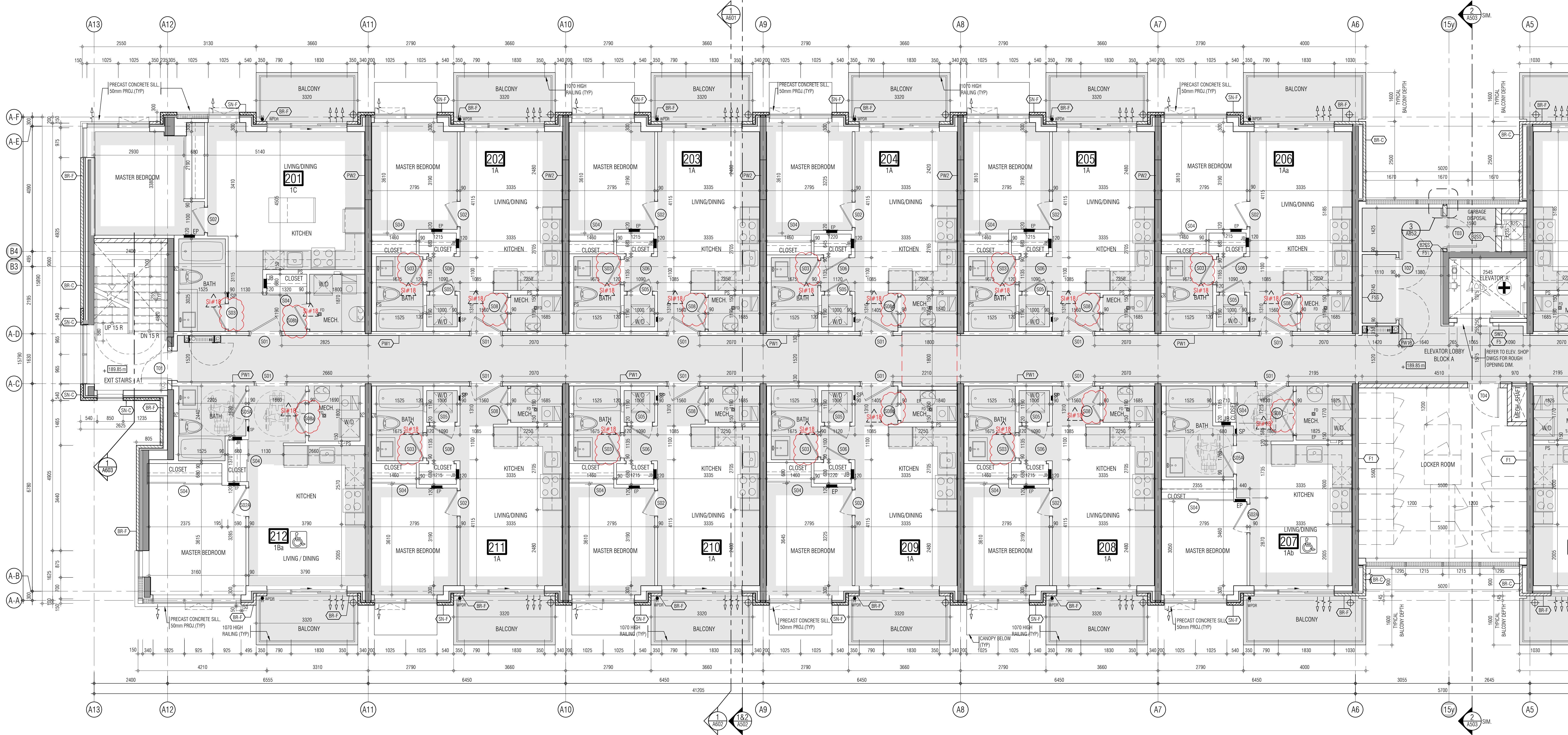

**GRAZIANI
CORAZZA
ARCHITECTS**

RESIDENTIAL

ATTMAR + PALLESCHI DRIVE

BRAMPTON ONTARIO

PROJECT ARCHITECT: B. GRAZIANI
ASSISTANT DESIGNER: R. LINCOLN
DRAWN BY: G.C.F./M.B.
CHECKED BY: D. BIASE/G. COLANGELO
PLOT DATE: MAR.11.2022
JOB #: 1331.15

**SECOND FLOOR PLAN
BUILDING A (PARTIAL PLAN)**

1:50 A-302a1

TILEBLOCK SIZE: 915 x 1200

REF.A302a1 FOR CONTINUATION

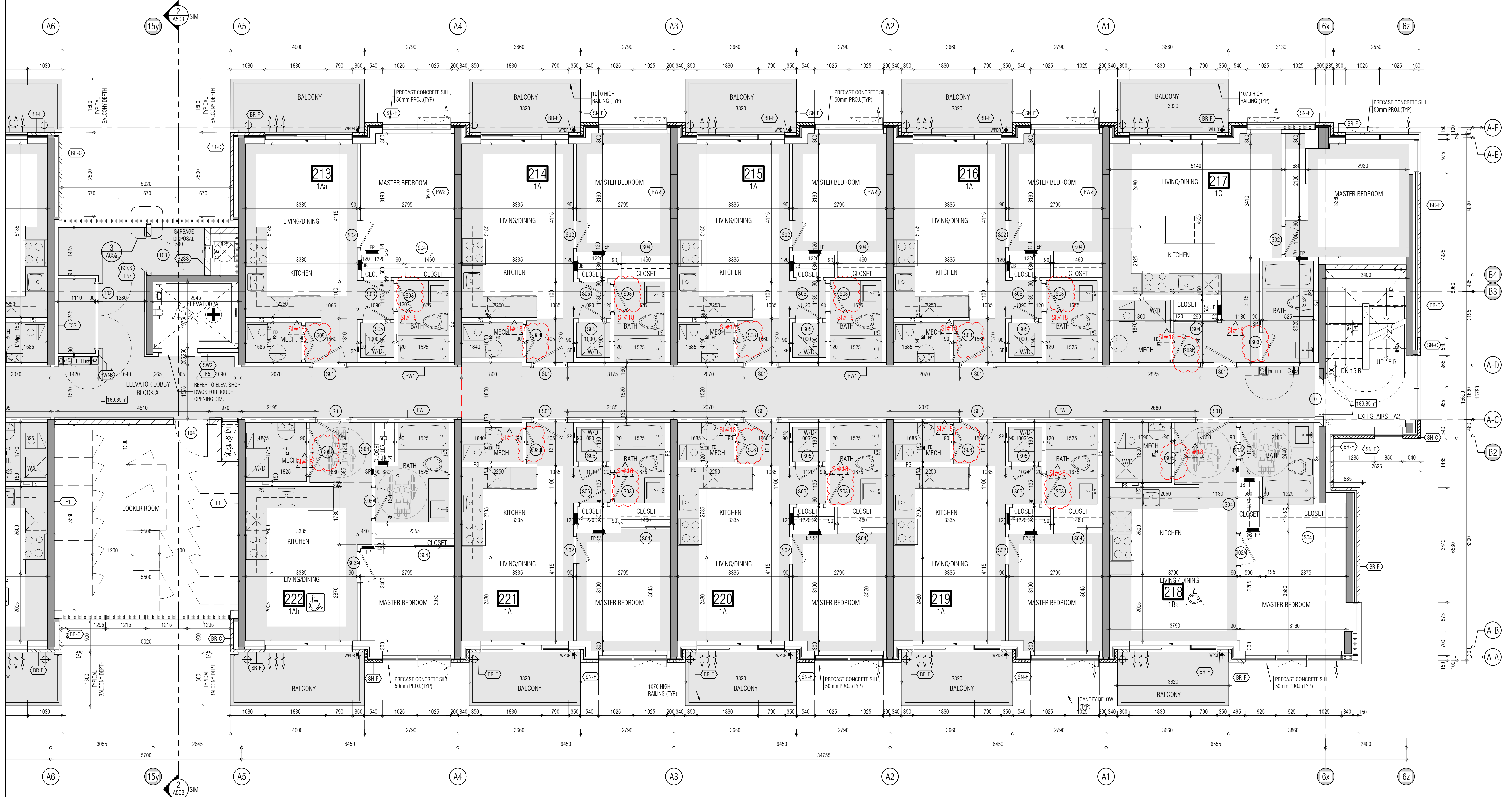

THIS DRAWING IS AN INSTRUMENT OF SERVICE, IT IS PROVIDED BY AND IS THE PROPERTY OF GRAZIANI-CORAZZA ARCHITECTS INC. THE CONTRACTOR MUST VERIFY AND ACCEPT RESPONSIBILITY FOR ALL DIMENSIONS AND CONDITIONS ON SITE AND VERIFY WITH GRAZIANI-CORAZZA ARCHITECTS INC. IF ANY VARIATIONS FROM THE SUPPLIED INFORMATION OCCUR. GRAZIANI-CORAZZA ARCHITECTS INC. IS NOT RESPONSIBLE FOR THE ACCURACY OF SURVEY, STRUCTURAL, MECHANICAL, ELECTRICAL AND OTHER ENGINEERING INFORMATION SHOWN IN THIS DRAWING. REFER TO THE APPROPRIATE ENGINEERING DRAWINGS BEFORE PROCEEDING WITH THE WORK. CONTRACTOR MUST COMPLY TO ALL APPLICABLE CODES AND REQUIREMENTS OF THE APPLICABLE JURISDICTION, UNLESS OTHERWISE NOTED. NO WARRANTY HAS BEEN MADE OR IS INTENDED BY THIS OFFICE IN RESPECT TO THE ENVIRONMENTAL CONDITION OF THIS SITE.

THIS DRAWING IS NOT TO BE SCALED. ALL ARCHITECTURAL DIMENSIONS INDICATED ON THIS DRAWING ARE GRAPHIC REPRESENTATIONS ONLY.

CONDITIONS FOR ELECTRONIC INFORMATION TRANSFER:

ELECTRONIC INFORMATION IS SUPPLIED TO THE OTHER ASSOCIATED FIRMS TO ASSIST THEM IN THE EXECUTION OF THEIR WORK. REVIEW THE RECEIVING FIRMS MUST DETERMINE THE COMPLETENESS, APPROPRIATENESS, RELIANCE OF THE INFORMATION IN RESPECT TO THEIR PARTICULAR RESPONSIBILITY.

GRAZIANI-CORAZZA ARCHITECTS INC. SHALL NOT BE RESPONSIBLE FOR:

1. ERRORS, OMISSIONS, INCOMPLETENESS DUE TO LOSS OF INFORMATION IN WHOLE OR PART WHEN INFORMATION IS TRANSMITTED;
2. TRANSMISSION OF ANY KIND OF DAMAGE TO THE RECEIVING ELECTRONIC SYSTEM WHEN INFORMATION IS TRANSMITTED.

- 01. Oct.07.2019 issued for tender
- 02. Mar.13.2020 issued for design coordination #2
- 03. Mar.16.2020 issued for addendum #2
- 04. Mar.16.2020 issued for addendum #3
- 05. Aug.24.2020 issued for addendum #4
- 06. Sept. 28.2020 issued for permit
- 07. Oct.20.2020 issued for addendum #5
- 08. Nov.23.2020 issued for addendum #6
- 09. Dec.14.2020 issued for addendum #7
- 10. Jan.18.2021 issued for addendum #8
- 11. Mar. 2.2021 issued for permit
- 12. Mar.09.2021 issued for addendum #9
- 13. Mar.10.2021 issued for addendum #9R
- 14. Mar.26.2021 issued for progress
- 15. May.15.2021 issued for Site Instruction #1
- 16. June.15.2021 issued for Site Instruction #2
- 17. July. 7.2021 re-issued for permit
- 18. July.15.2021 issued for Site Instruction #3
- 19. July.27.2021 issued for Site Instruction #4
- 20. Aug. 3.2021 issued for Site Instruction #5
- 21. Aug.18.2021 issued for Site Instruction #6
- 22. Aug.28.2021 Re-issued for permit
- 23. Sept. 07.2021 issued for Site Instruction #7
- 24. Sept. 09.2021 issued for Site Instruction #8
- 25. Sept. 16.2021 issued for Building D Permit Revisions
- 26. Sept. 22.2021 issued for Site Instruction #9
- 27. Oct. 6.2021 Re-issued for permit
- 28. Oct. 8.2021 issued for Site Instruction #10
- 30. Oct.28.2021 issued for Site Instruction #11
- 31. Nov. 05.2021 issued for Site Instruction #12
- 32. Dec. 3.2021 issued for Site Instruction #13
- 33. Dec. 6.2021 issued for Site Instruction #14
- 34. Dec. 7.2021 issued for Site Instruction #15
- 35. Jan. 26.2022 issued for Site Instruction #16
- 36. Jan. 31.2022 issued for Site Instruction #17
- 36. Mar. 11.2022 issued for Site Instruction #18

01. SEP19/2019 issued for addendum 1

GRAZIANI
CORAZZA
ARCHITECTS

1105 SHAWANIGAN DRIVE, SUITE 109 MISSISSAUGA, ONTARIO L4W 1C3
905-270-0201 F: 905-270-3988 WWW.GC-ARCHITECTS.COM

RESIDENTIAL

BRAMPTON ATTAR + PALLESCI DRIVE ONTARIO

PROJECT ARCHITECT: B. GRAZIANI
ASSISTANT DESIGNER: R. LINCOLN
DRAWN BY: G. C.F./M.B.
CHECKED BY: D. BIASE/G. COLANGELO
PLOT DATE: MAR.11.2022
JOB #: 1331.15

SECOND FLOOR PLAN
BUILDING A (PARTIAL PLAN)

1:50 A-302a2

TITLEBLOCK SIZE: 915 x 1200

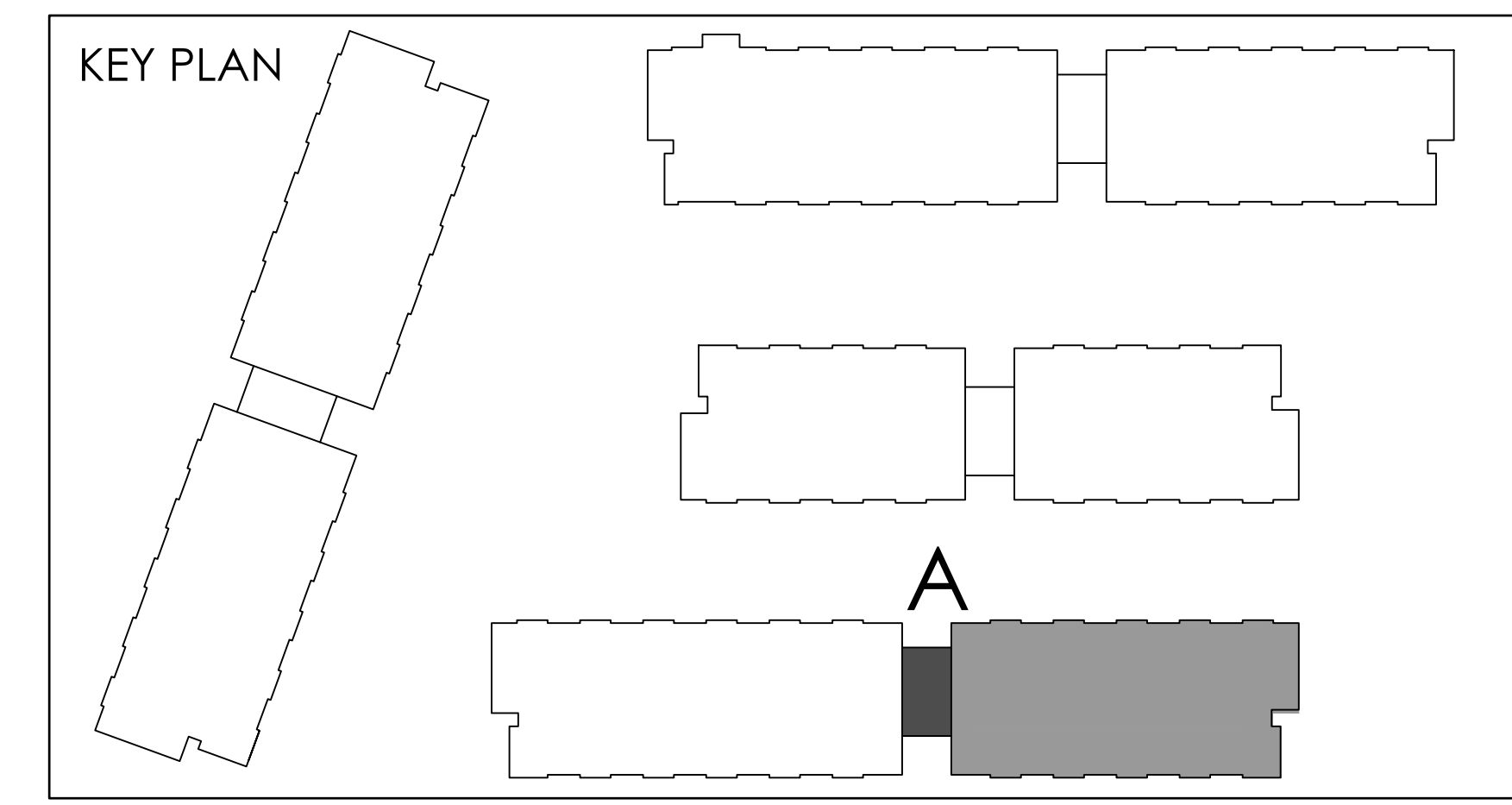

THIS DRAWING IS AN INSTRUMENT OF SERVICE, IT IS PROVIDED BY AND IS THE PROPERTY OF GRAZIANI-CORAZZA ARCHITECTS INC. THE CONTRACTOR MUST VERIFY AND ACCEPT RESPONSIBILITY FOR ALL DIMENSIONS AND CONDITIONS ON SITE AND VERIFY WITH GRAZIANI-CORAZZA ARCHITECTS INC. BEFORE ANY WORK BEGINS. THE CONTRACTOR MUST OBTAIN ALL NECESSARY PERMITS AND APPROVALS FROM THE APPLICABLE AUTHORITIES. GRAZIANI-CORAZZA ARCHITECTS INC. IS NOT RESPONSIBLE FOR THE ACCURACY OF SURVEY, STRUCTURAL, MECHANICAL, ELECTRICAL AND OTHER ENGINEERING INFORMATION SHOWN IN THIS DRAWING. REFER TO THE APPROPRIATE ENGINEERING DRAWINGS BEFORE PROCEEDING WITH THE WORK. CONSTRUCTION MUST CONFORM TO ALL APPLICABLE CODES AND REQUIREMENTS OF THE APPLICABLE JURISDICTION. UNLESS OTHERWISE NOTED, NO INVESTIGATION HAS BEEN CONDUCTED OR REPORTED BY THIS OFFICE IN RESPECT TO THE ENVIRONMENTAL CONDITION OF THIS SITE.

THIS DRAWING IS NOT TO BE SCALED. ALL ARCHITECTURAL DIMENSIONS INDICATED ON THIS DRAWING ARE GRAPHIC REPRESENTATIONS ONLY.

CONDITIONS FOR ELECTRONIC INFORMATION TRANSFER:

ELECTRONIC INFORMATION IS SUPPLIED TO THE OTHER ASSOCIATED FIRMS TO ASSIST THEM IN THE EXECUTION OF THEIR WORK. REVIEW THE RECEIVED FILES MUST DETERMINE THE COMPLETENESS, APPROPRIATENESS, RELIANCE OF THE INFORMATION IN RESPECT TO THEIR PARTICULAR RESPONSIBILITY.

GRAZIANI-CORAZZA ARCHITECTS INC. SHALL NOT BE RESPONSIBLE FOR:

1. ERRORS, OMISSIONS, INCOMPLETENESS DUE TO LOSS OF INFORMATION IN WHOLE OR PART WHEN INFORMATION IS TRANSMITTED;
2. TRANSMISSION OF ANY FILES OF DAMAGE TO THE RECEIVING ELECTRONIC SYSTEM WHEN INFORMATION IS TRANSMITTED.

REF. A302c2 FOR CONTINUATION

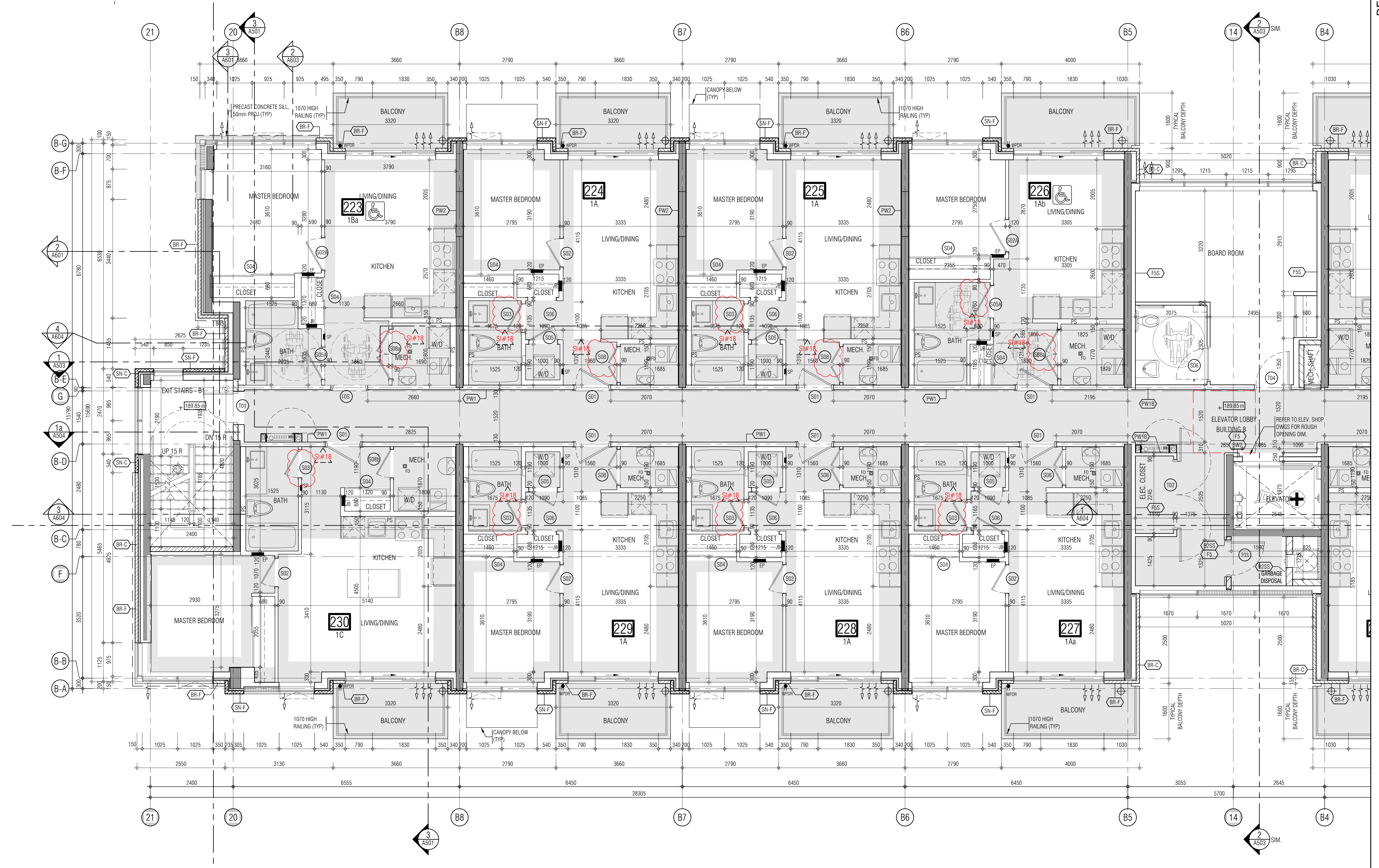

- 01. Oct.07.2019 issued for tender
- 02. Mar.13.2020 issued for design coordination #2
- 03. Mar.16.2020 issued for addendum #2
- 04. Mar.16.2020 issued for addendum #3
- 05. Aug.24.2020 issued for addendum #4
- 06. Sept. 28.2020 issued for permit
- 07. Oct.20.2020 issued for addendum #5
- 08. Nov.23.2020 issued for addendum #6
- 09. Dec.14.2020 issued for addendum #7
- 10. Jan.18.2021 issued for addendum #8
- 11. Mar. 2. 2021 issued for permit
- 12. Mar.09.2021 issued for addendum #9
- 13. Mar.10.2021 issued for addendum #9R
- 14. Mar.26.2021 issued for progress
- 15. May.14. 2021 issued for Site Instruction #1
- 16. June.15. 2021 issued for Site Instruction #2
- 17. July. 7. 2021 re-issued for permit
- 18. July.15. 2021 issued for Site Instruction #3
- 19. July.27. 2021 issued for Site Instruction #4
- 20. Aug. 3. 2021 issued for Site Instruction #5
- 21. Aug.18. 2021 issued for Site Instruction #6
- 22. Aug.20. 2021 Re-issued for permit
- 23. Sept. 07. 2021 issued for Site Instruction #7
- 24. Sept. 09. 2021 issued for Site Instruction #8
- 25. Sept. 16. 2021 issued for Building D Permit Revisions
- 26. Sept. 22. 2021 issued for Site Instruction #9
- 27. Oct. 6. 2021 Re-issued for permit
- 28. Oct. 8. 2021 issued for Site Instruction #10
- 30. Oct. 28. 2021 issued for Site Instruction #11
- 31. Nov. 05. 2021 issued for Site Instruction #12
- 32. Dec. 3. 2021 issued for Site Instruction #13
- 33. Dec. 6. 2021 issued for Site Instruction #14
- 34. Dec. 7. 2021 issued for Site Instruction #15
- 35. Jan. 26. 2022 issued for Site Instruction #16
- 36. Jan. 31. 2022 issued for Site Instruction #17
- 36. Mar. 11. 2022 issued for Site Instruction #18

01. SEP.19.2019 issued for addendum 1
issued for revisions

**GRAZIANI
CORAZZA
ARCHITECTS**

1305 SHANAGOLD DRIVE, SUITE 103 MISSISSAUGA, ONTARIO L4W 1C3
905-270-0201 F: 905-272-3388 WWW.GC-ARCHITECTS.COM

RESIDENTIAL

ATTMAR + PALLESCI DRIVE

BRAMPTON ONTARIO

PROJECT ARCHITECT: B. GRAZIANI
ASSISTANT DESIGNER: R. LINCOLN
DRAWN BY: G.C./F.C./M.B.
CHECKED BY: D. BIASE/G. COLANGELO
PLOT DATE: MAR.11.2022
JOB #: 1331.15

**SECOND FLOOR PLAN
BUILDING B (PARTIAL PLAN)**

1:50 A-302b1

TITLEBLOCK SIZE: 915 x 1200

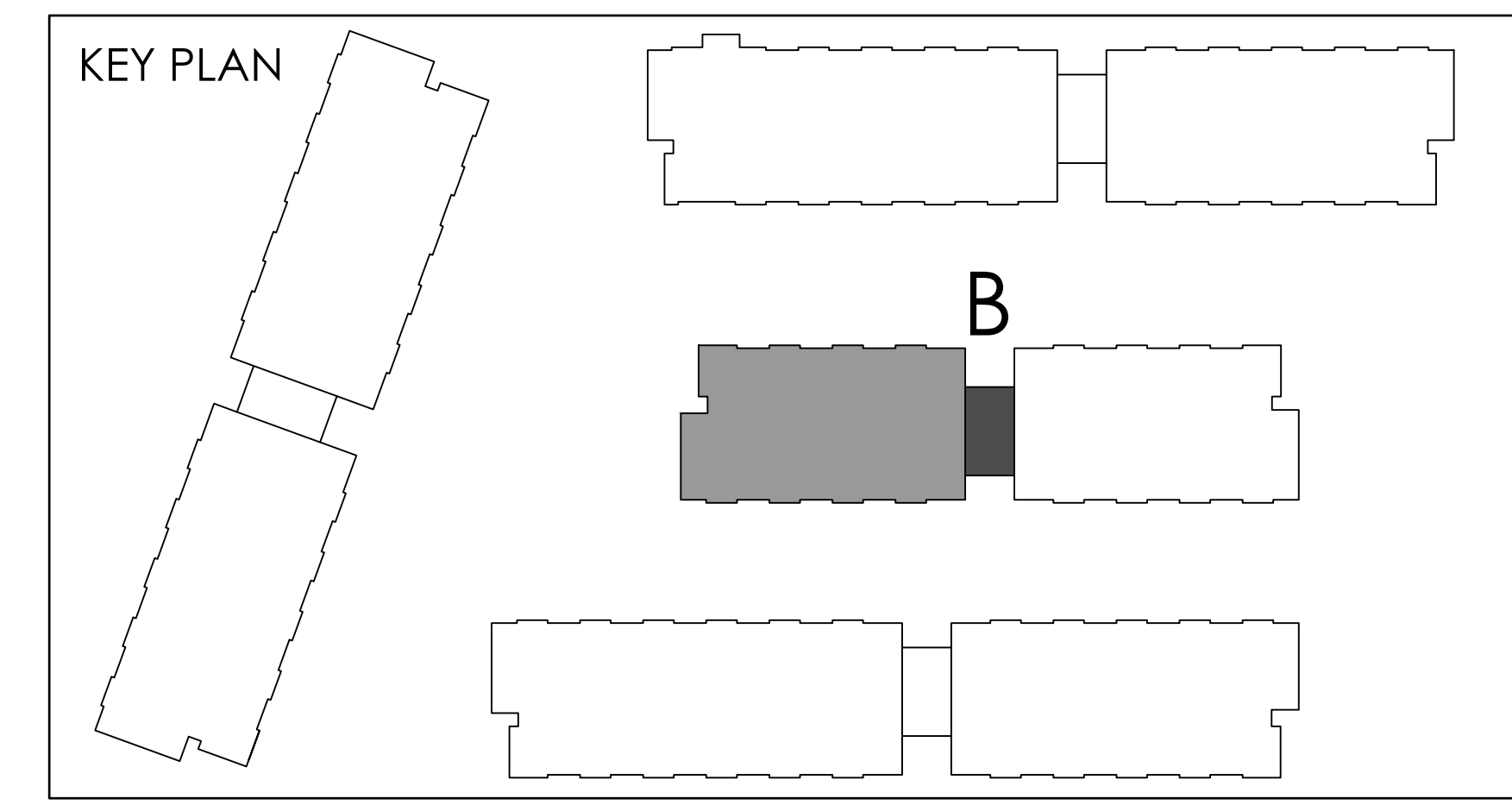

REF.A302c1 FOR CONTINUATION

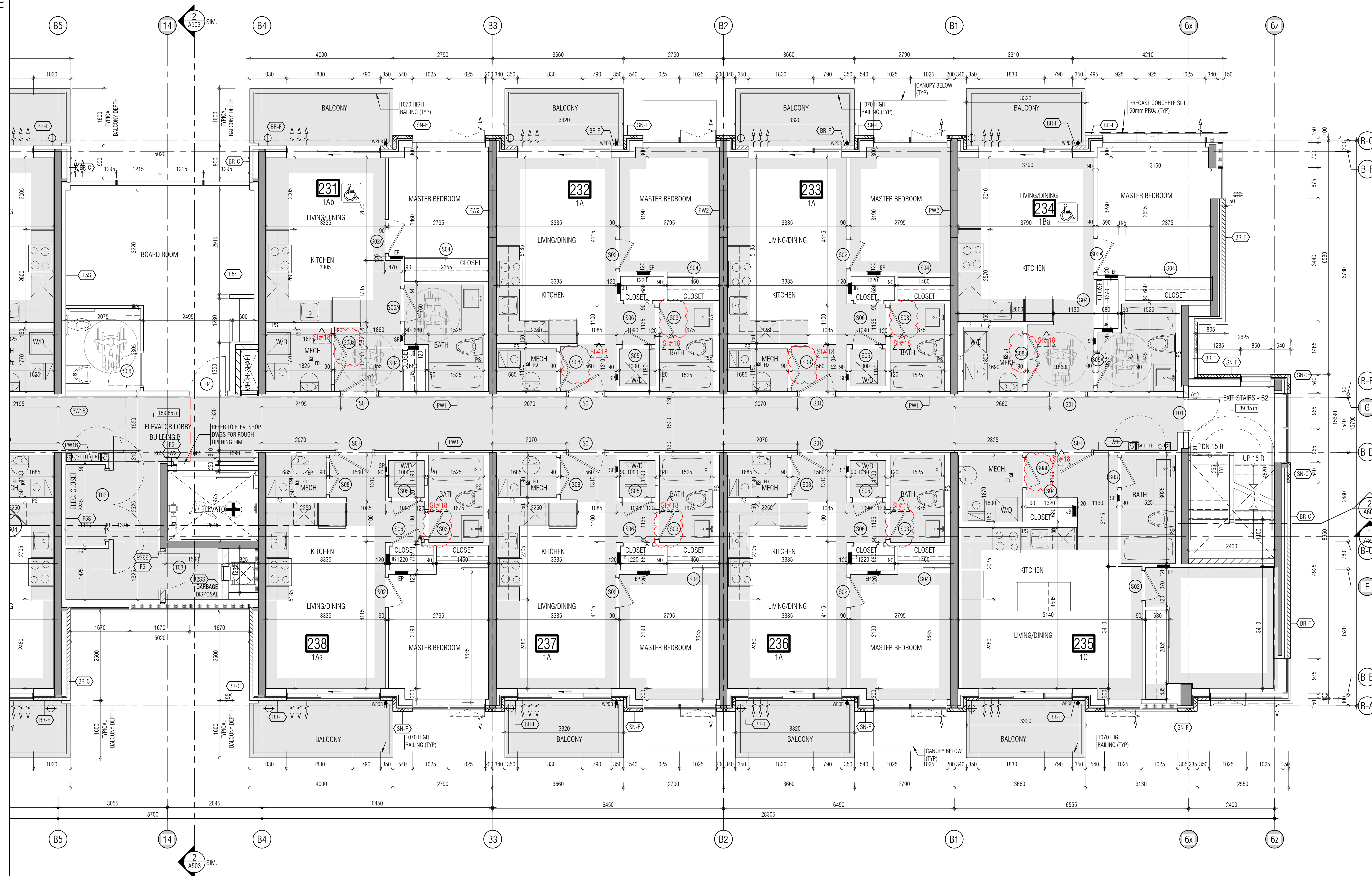

THIS DRAWING IS AN INSTRUMENT OF SERVICE, IT IS PROVIDED BY AND IS THE PROPERTY OF GRAZIANI-CORAZZA ARCHITECTS INC. THE CONTRACTOR MUST VERIFY AND ACCEPT RESPONSIBILITY FOR ALL DIMENSIONS AND CONDITIONS ON SITE AND VERIFY WITH GRAZIANI-CORAZZA ARCHITECTS INC. IF ANY VARIATIONS FROM THE SUPPLIED INFORMATION. GRAZIANI-CORAZZA ARCHITECTS INC. IS NOT RESPONSIBLE FOR THE ACCURACY OF SURVEY, STRUCTURAL, MECHANICAL, ELECTRICAL AND OTHER ENGINEERING INFORMATION SHOWN IN THIS DRAWING. REFER TO THE APPROPRIATE ENGINEERING DRAWINGS BEFORE PROCEEDING WITH THE WORK. CONTRACTOR MUST COMPLY TO ALL APPLICABLE CODES AND REQUIREMENTS OF THE APPLICABLE JURISDICTION, UNLESS OTHERWISE NOTED. NO WARRANTY HAS BEEN MADE OR IS REPORTED BY THIS OFFICE IN RESPECT TO THE ENVIRONMENTAL CONDITION OF THIS SITE.

THIS DRAWING IS NOT TO BE SCALED. ALL ARCHITECTURAL DIMENSIONS INDICATED ON THIS DRAWING ARE GRAPHIC REPRESENTATIONS ONLY.

CONDITIONS FOR ELECTRONIC INFORMATION TRANSFER:

ELECTRONIC INFORMATION IS SUPPLIED TO THE OTHER ASSOCIATED FIRMS TO ASSIST THEM IN THE EXECUTION OF THEIR WORK. REVIEW THE RECEIVED FIRMS MUST DETERMINE THE COMPLETENESS, APPROPRIATENESS, RELIANCE OF THE INFORMATION IN RESPECT TO THEIR PARTICULAR RESPONSIBILITY.

GRAZIANI-CORAZZA ARCHITECTS INC. SHALL NOT BE RESPONSIBLE FOR:

1. ERRORS, OMISSIONS, INCOMPLETENESS DUE TO LOSS OF INFORMATION IN WHICH THE INFORMATION IS TRANSMITTED;
2. TRANSMISSION OF ANY FILES OF DAMAGE TO THE RECEIVING ELECTRONIC SYSTEM WHEN INFORMATION IS TRANSMITTED.

- 01. Oct.07.2019 issued for tender
- 02. Mar.13.2020 issued for design coordination #2
- 03. Mar.16.2020 issued for addendum #2
- 04. Mar.16.2020 issued for addendum #3
- 05. Aug.24.2020 issued for addendum #4
- 06. Sept. 28.2020 issued for permit
- 07. Oct.20.2020 issued for addendum #5
- 08. Nov.23.2020 issued for addendum #6
- 09. Dec.14.2020 issued for addendum #7
- 10. Jan.18.2021 issued for addendum #8
- 11. Mar. 2. 2021 issued for permit
- 12. Mar.09.2021 issued for addendum #9
- 13. Mar.10.2021 issued for addendum #9R
- 14. Mar.26.2021 issued for progress
- 15. May.15. 2021 issued for Site Instruction #1
- 16. June.15. 2021 issued for Site Instruction #2
- 17. July. 7. 2021 re-issued for permit
- 18. July. 15. 2021 issued for Site Instruction #3
- 19. July. 27. 2021 issued for Site Instruction #4
- 20. Aug. 3. 2021 issued for Site Instruction #5
- 21. Aug. 18. 2021 issued for Site Instruction #6
- 22. Aug. 20. 2021 Re-issued for permit
- 23. Sept. 07. 2021 issued for Site Instruction #7
- 24. Sept. 09. 2021 issued for Site Instruction #8
- 25. Sept. 16. 2021 issued for Building D Permit Revisions
- 26. Sept. 22. 2021 issued for Site Instruction #9
- 27. Oct. 6. 2021 Re-issued for permit
- 28. Oct. 8. 2021 issued for Site Instruction #10
- 30. Oct. 28. 2021 issued for Site Instruction #11
- 31. Nov. 05. 2021 issued for Site Instruction #12
- 32. Dec. 3. 2021 issued for Site Instruction #13
- 33. Dec. 6. 2021 issued for Site Instruction #14
- 34. Dec. 7. 2021 issued for Site Instruction #15
- 35. Jan. 26. 2022 issued for Site Instruction #16
- 36. Jan. 31. 2022 issued for Site Instruction #17
- 36. Mar. 11. 2022 issued for Site Instruction #18

01. SEP1920219 issued for addendum 1

issued for revisions



ATTMAR + PALLESCI DRIVE
BRAMPTON ONTARIO

PROJECT ARCHITECT: B. GRAZIANI
ASSISTANT DESIGNER: R. LINCOLN
DRAWN BY: G. C./F. M. B.
CHECKED BY: D. BIASE/G. COLANGELO
PLOT DATE: MAR.11.2022
JOB #: 1331.15

SECOND FLOOR PLAN
BUILDING B (PARTIAL PLAN)

1:50 A-302b2
TITLEBLOCK SIZE: 915 x 1200

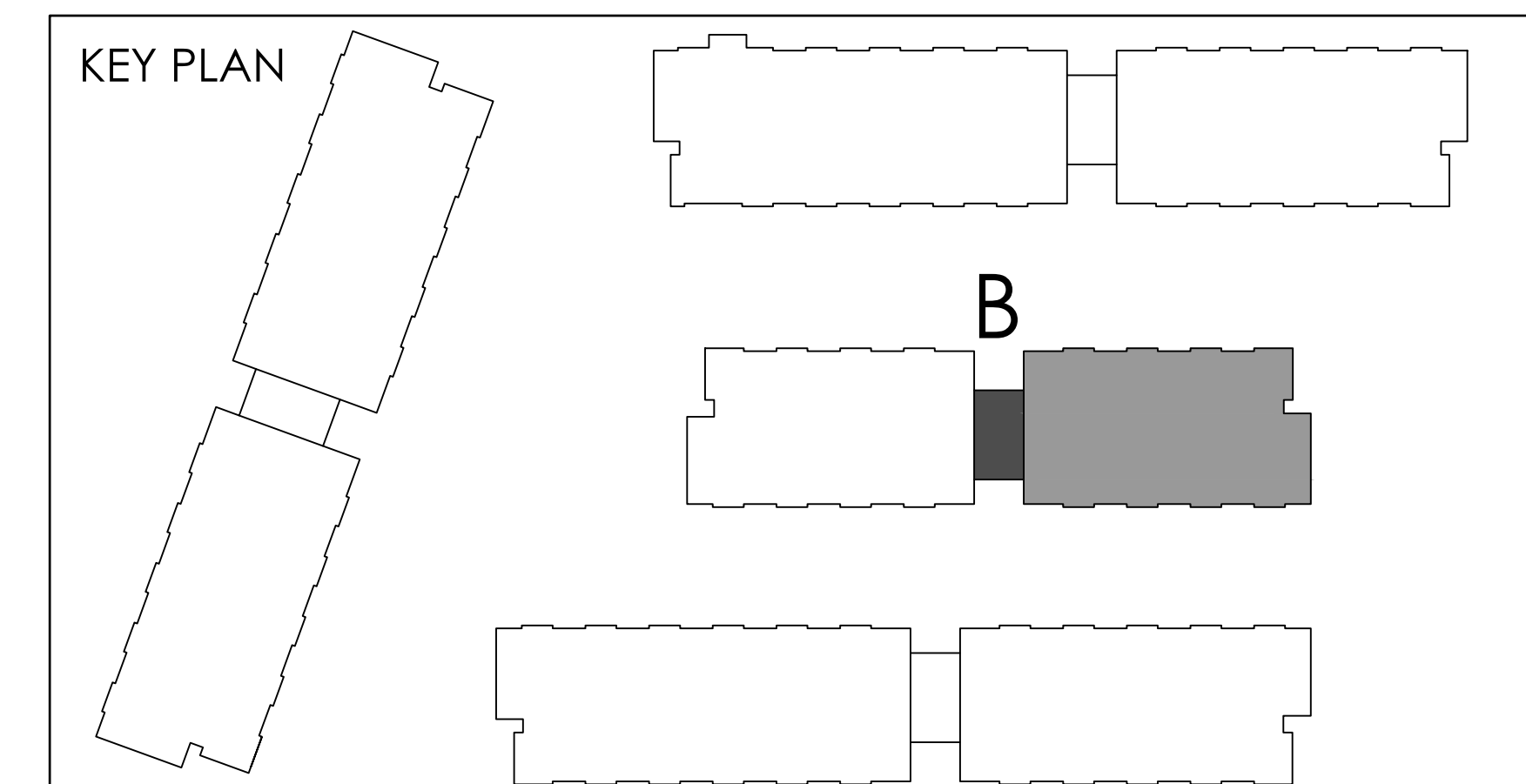

THIS DRAWING IS AN INSTRUMENT OF SERVICE, IT IS PROVIDED BY AND IS THE PROPERTY OF GRAZIANI-CORAZZA ARCHITECTS INC. THE CONTRACTOR MUST VERIFY AND ACCEPT RESPONSIBILITY FOR ALL DIMENSIONS AND CONDITIONS ON SITE AND MUST NOTIFY GRAZIANI-CORAZZA ARCHITECTS INC. OF ANY VARIATIONS FROM THE SUPPLIED INFORMATION. GRAZIANI-CORAZZA ARCHITECTS INC. IS NOT RESPONSIBLE FOR THE ACCURACY OF SURVEY, STRUCTURAL, MECHANICAL, ELECTRICAL AND OTHER ENGINEERING INFORMATION SHOWN IN THIS DRAWING. REFER TO THE APPROPRIATE ENGINEERING DRAWINGS BEFORE PROCEEDING WITH THE WORK. CONSTRUCTION MUST CONFORM TO ALL APPLICABLE CODES AND REQUIREMENTS OF THE APPLICABLE JURISDICTION, UNLESS OTHERWISE NOTED. NO WARRANTY HAS BEEN MADE OR IS INTENDED BY THIS OFFICE IN RESPECT TO THE ENVIRONMENTAL CONDITION OF THIS SITE.

THIS DRAWING IS NOT TO BE SCALED. ALL ARCHITECTURAL DIMENSIONS INDICATED ON THIS DRAWING ARE GRAPHIC REPRESENTATIONS ONLY.

CONDITIONS FOR ELECTRONIC INFORMATION TRANSFER:

ELECTRONIC INFORMATION IS SUPPLIED TO THE OTHER ASSOCIATED FIRMS TO ASSIST THEM IN THE EXECUTION OF THEIR WORK. REVIEW THE RECEIVED FIRMS MUST DETERMINE THE COMPLETENESS, APPROPRIATENESS, RELIANCE OF THE INFORMATION IN RESPECT TO THEIR PARTICULAR RESPONSIBILITY.

GRAZIANI-CORAZZA ARCHITECTS INC. SHALL NOT BE RESPONSIBLE FOR:

1. ERRORS, OMISSIONS, INCOMPLETENESS DUE TO LOSS OF INFORMATION IN WHOLE OR PART INFORMATION IS TRANSMITTED
2. TRANSMISSION OF ANY FILES OF DAMAGE TO THE RECEIVING ELECTRONIC SYSTEM WHEN INFORMATION IS TRANSMITTED

REF A302/2 FOR CONTINUATION

- 01. Oct.07.2019 issued for tender
- 02. Mar.13.2020 issued for design coordination #2
- 03. Mar.16.2020 issued for addendum #2
- 04. Mar.16.2020 issued for addendum #3
- 05. Aug.24.2020 issued for addendum #4
- 06. Sept. 28.2020 issued for permit
- 07. Oct.20.2020 issued for addendum #5
- 08. Nov.23.2020 issued for addendum #6
- 09. Dec.14.2020 issued for addendum #7
- 10. Jan.18.2021 issued for addendum #8
- 11. Mar. 2.2021 issued for permit
- 12. Mar.09.2021 issued for addendum #9
- 13. Mar.10.2021 issued for addendum #9R
- 14. Mar.26.2021 issued for progress
- 15. May.14.2021 issued for Site Instruction #1
- 16. June.15.2021 issued for Site Instruction #2
- 17. July. 7. 2021 re-issued for permit
- 18. July.15.2021 issued for Site Instruction #3
- 19. July.27.2021 issued for Site Instruction #4
- 20. Aug. 3. 2021 issued for Site Instruction #5
- 21. Aug.18.2021 issued for Site Instruction #6
- 22. Aug.28.2021 Re-issued for permit
- 23. Sept. 07.2021 issued for Site Instruction #7
- 24. Sept. 09.2021 issued for Site Instruction #8
- 25. Sept. 16.2021 issued for Building D Permit Revisions
- 26. Sept. 22.2021 issued for Site Instruction #9
- 27. Oct. 6. 2021 Re-issued for permit
- 28. Oct. 8. 2021 issued for Site Instruction #10
- 29. Oct.28.2021 issued for Site Instruction #11
- 30. Nov. 05. 2021 issued for Site Instruction #12
- 31. Dec. 3. 2021 issued for Site Instruction #13
- 32. Dec. 6. 2021 issued for Site Instruction #14
- 33. Dec. 7. 2021 issued for Site Instruction #15
- 34. Dec. 26. 2022 issued for Site Instruction #16
- 35. Jan. 31. 2022 issued for Site Instruction #17
- 36. Mar. 11. 2022 issued for Site Instruction #18

- 01. SEP19/2019 issued for addendum 1
- issued for revisions



GRAZIANI CORAZZA ARCHITECTS

1105 SHAWANIGAN DRIVE, SUITE 109 MISSISSAUGA, ONTARIO L4W 1C3
 905-270-2041 FAX: 905-270-2044 WWW.GC-ARCHITECTS.COM

RESIDENTIAL

BRAMPTON ATTAR + PALLESCI DRIVE ONTARIO

PROJECT ARCHITECT: B. GRAZIANI
 ASSISTANT DESIGNER: R. LINCOLN
 DRAWN BY: G. C.F./M.B.
 CHECKED BY: D. BIASE/G. COLANGELO
 PLOT DATE: MAR.11.2022
 JOB #: 1331.15

**SECOND FLOOR PLAN
 BUILDING C (PARTIAL PLAN)**

1:50 A-302:c1

TITLEBLOCK SIZE: 915 x 1200

REF. A302b1 FOR CONTINUATION

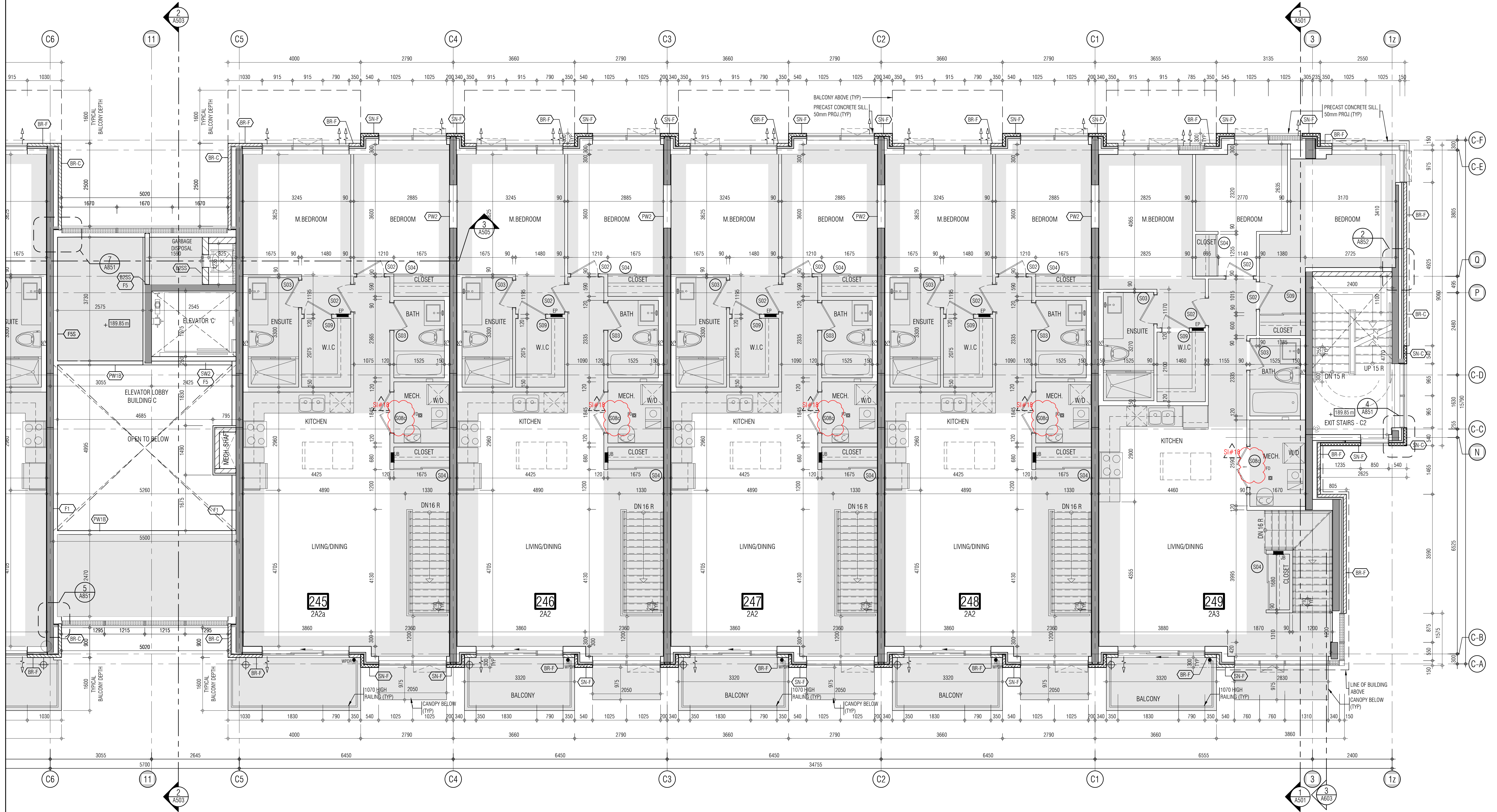

THIS DRAWING IS AN INSTRUMENT OF SERVICE, IT IS PROVIDED BY AND IS THE PROPERTY OF GRAZIANI-CORAZZA ARCHITECTS INC. THE CONTRACTOR MUST VERIFY AND ACCEPT RESPONSIBILITY FOR ALL DIMENSIONS AND CONDITIONS ON SITE AND VERIFY GRAVITY, GRADES, CONDITIONS, ARCHITECTS, OR ANY VARIATIONS FROM THE SURVEY INFORMATION. GRAZIANI-CORAZZA ARCHITECTS INC. IS NOT RESPONSIBLE FOR THE ACCURACY OF SURVEY, STRUCTURAL, MECHANICAL, ELECTRICAL, AND OTHER ENGINEERING INFORMATION SHOWN ON THIS DRAWING. REFER TO THE APPROPRIATE ENGINEERING DRAWINGS BEFORE PROCEEDING WITH THE WORK. CONSTRUCTION MUST CONFORM TO ALL APPLICABLE CODES AND REQUIREMENTS OF THE AUTHORITY HAVING JURISDICTION, UNLESS OTHERWISE NOTED. NO MODIFICATION HAS BEEN MADE TO OR REPORTED BY THIS OFFICE IN RESPECT TO THE ENVIRONMENTAL CONDITION OF THIS SITE.

THIS DRAWING IS NOT TO BE SCALED. ALL ARCHITECTURAL DIMENSIONS INDICATED ON THIS DRAWING ARE GRAPHIC REPRESENTATIONS ONLY.

CONDITIONS FOR ELECTRONIC INFORMATION TRANSFER:

ELECTRONIC INFORMATION IS SUPPLIED TO THE OTHER ASSOCIATED FIRMS TO ASSIST THEM IN THE EXECUTION OF THEIR WORK. REVIEW THE RECEIVED FIRMS MUST DETERMINE THE COMPLETENESS, APPROPRIATENESS, RELIANCE OF THE INFORMATION IN RESPECT TO THEIR PARTICULAR RESPONSIBILITY.

GRAZIANI-CORAZZA ARCHITECTS INC. SHALL NOT BE RESPONSIBLE FOR ERRORS, OMISSIONS, INCOMPLETENESS DUE TO LOSS OF INFORMATION IN WHOLE OR PART WHEN INFORMATION IS TRANSMITTED BY:

1. TRANSMISSION OF ANY FILE OR CHANGE TO THE RECEIVING ELECTRONIC SYSTEM WHEN INFORMATION IS TRANSMITTED.

- 01. Oct.07.2019 issued for tender
- 02. Mar.13.2020 issued for design coordination #2
- 03. Mar.16.2020 issued for addendum #2
- 04. Mar.16.2020 issued for addendum #3
- 05. Aug.24.2020 issued for addendum #4
- 06. Sept.28.2020 issued for permit
- 07. Oct.20.2020 issued for addendum #5
- 08. Nov.23.2020 issued for addendum #6
- 09. Dec.14.2020 issued for addendum #7
- 10. Jan.18.2021 issued for addendum #8
- 11. Mar.2.2021 issued for permit
- 12. Mar.09.2021 issued for addendum #9
- 13. Mar.10.2021 issued for addendum #9R
- 14. Mar.26.2021 issued for progress
- 15. May.14.2021 issued for Site Instruction #1
- 16. June.15.2021 issued for Site Instruction #2
- 17. July.7.2021 re-issued for permit
- 18. July.15.2021 issued for Site Instruction #3
- 19. July.27.2021 issued for Site Instruction #4
- 20. Aug.3.2021 issued for Site Instruction #5
- 21. Aug.18.2021 issued for Site Instruction #6
- 22. Aug.20.2021 Re-issued for permit
- 23. Sept.07.2021 issued for Site Instruction #7
- 24. Sept.09.2021 issued for Site Instruction #8
- 25. Sept.16.2021 issued for Building D Permit Revisions
- 26. Sept.22.2021 issued for Site Instruction #9
- 27. Oct.6.2021 Re-issued for permit
- 28. Oct.8.2021 issued for Site Instruction #10
- 29. Oct.28.2021 issued for Site Instruction #11
- 30. Nov.05.2021 issued for Site Instruction #12
- 31. Dec.3.2021 issued for Site Instruction #13
- 32. Dec.6.2021 issued for Site Instruction #14
- 33. Dec.7.2021 issued for Site Instruction #15
- 34. Dec.7.2021 issued for Site Instruction #16
- 35. Jan.26.2022 issued for Site Instruction #17
- 36. Jan.31.2022 issued for Site Instruction #17
- 36. Mar.11.2022 issued for Site Instruction #18

01. SEP192019 issued for addendum 1

GRAZIANI
CORAZZA
ARCHITECTS

1105 SHANAGONG DRIVE, SUITE 109 MISSISSAUGA, ONTARIO L4W 1C3
905-881-0201 FAX: 905-881-3988 WWW.GC-ARCHITECTS.COM

RESIDENTIAL

ATTMAY + PALLESCI DRIVE

BRAMPTON ONTARIO

PROJECT ARCHITECT: B. GRAZIANI
ASSISTANT DESIGNER: R. LINCOLN
DRAWN BY: G.C./F.C./M.B.
CHECKED BY: D. BIASE/G. COLANGELO
PLOT DATE: MAR.11.2022
JOB #: 1331.15

SECOND FLOOR PLAN
BUILDING C (PARTIAL PLAN)

1:50 A-302c2

TITLEBLOCK SIZE: 915 x 1200

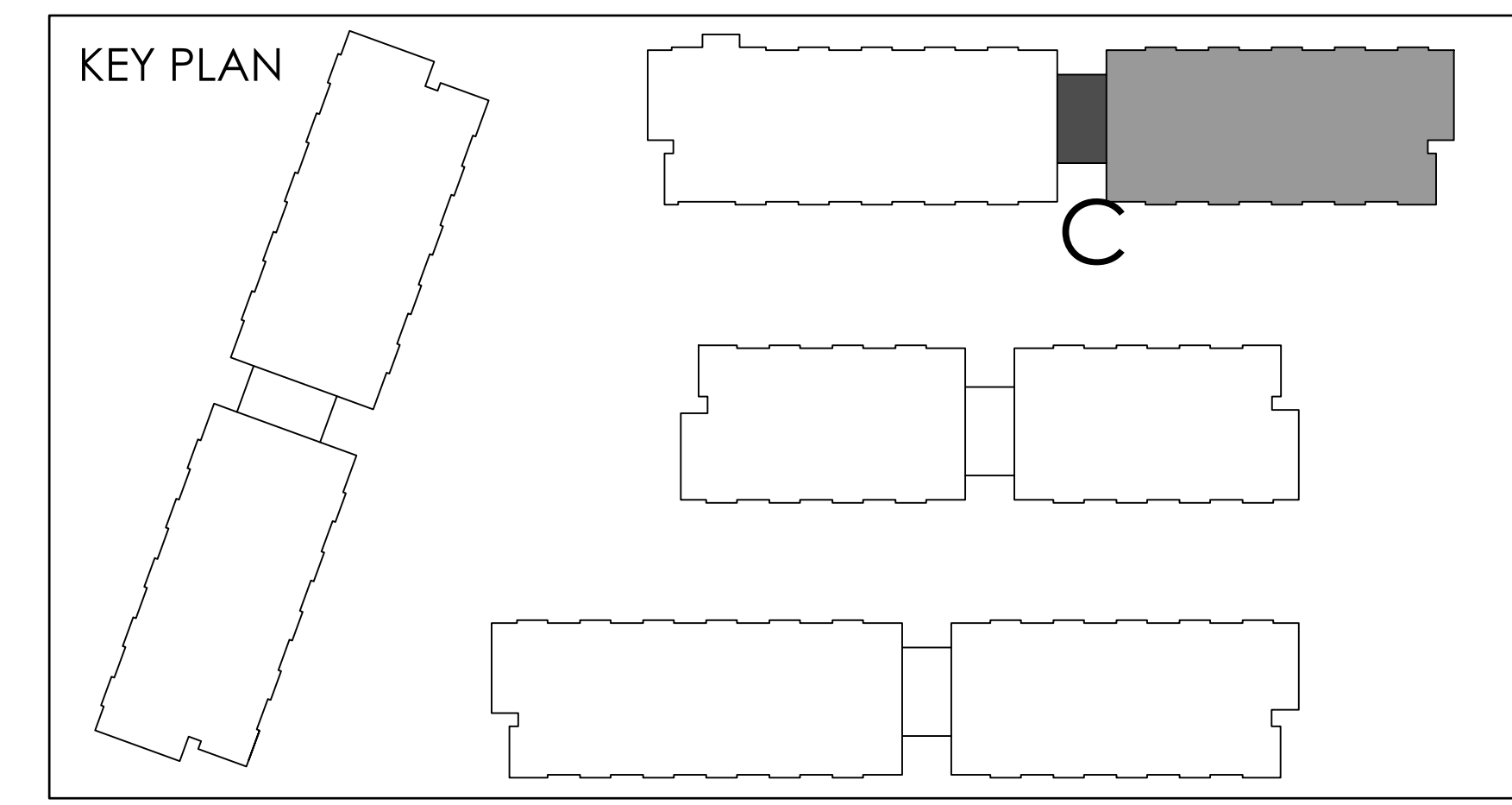

THIS DRAWING IS AN INSTRUMENT OF SERVICE, IT IS PROVIDED BY AND IS THE PROPERTY OF GRAZIANI-CORAZZA ARCHITECTS INC. THE CONTRACTOR MUST VERIFY AND ACCEPT RESPONSIBILITY FOR ALL DIMENSIONS AND CONDITIONS ON SITE AND MUST NOTIFY GRAZIANI-CORAZZA ARCHITECTS INC. OF ANY VARIATIONS FROM THE SUPPLIED INFORMATION. GRAZIANI-CORAZZA ARCHITECTS INC. IS NOT RESPONSIBLE FOR THE ACCURACY OF SURVEY, STRUCTURAL, MECHANICAL, ELECTRICAL AND OTHER ENGINEERING INFORMATION SHOWN ON THIS DRAWING. REFER TO THE APPROPRIATE ENGINEERING DRAWINGS BEFORE PROCEEDING WITH THE WORK. CONSTRUCTION MUST CONFORM TO ALL APPLICABLE CODES AND REQUIREMENTS OF THE APPLICABLE JURISDICTION, UNLESS OTHERWISE NOTED. NO WARRANTY HAS BEEN MADE OR IS INTENDED BY THIS OFFICE IN REGARD TO THE ENVIRONMENTAL CONDITION OF THIS SITE.

THIS DRAWING IS NOT TO BE SCALED. ALL ARCHITECTURAL DIMENSIONS INDICATED ON THIS DRAWING ARE GRAPHIC REPRESENTATIONS ONLY.

CONDITIONS FOR ELECTRONIC INFORMATION TRANSFER:

ELECTRONIC INFORMATION IS SUPPLIED TO THE OTHER ASSOCIATED FIRMS TO ASSIST THEM IN THE EXECUTION OF THEIR WORK. REVIEW THE RECEIVED FIRMS MUST DETERMINE THE COMPLETENESS, APPROPRIATENESS, RELIANCE OF THE INFORMATION IN RESPECT TO THEIR PARTICULAR RESPONSIBILITY.

GRAZIANI-CORAZZA ARCHITECTS INC. SHALL NOT BE RESPONSIBLE FOR:

1. ERRORS, OMISSIONS, INCOMPLETENESS DUE TO LOSS OF INFORMATION IN WHOLE OR PART WHEN INFORMATION IS TRANSMITTED;
2. TRANSMISSION OF ANY FILES OR DAMAGE TO THE RECEIVING ELECTRONIC SYSTEM WHEN INFORMATION IS TRANSMITTED.

REF-A302a2 FOR CONTINUATION

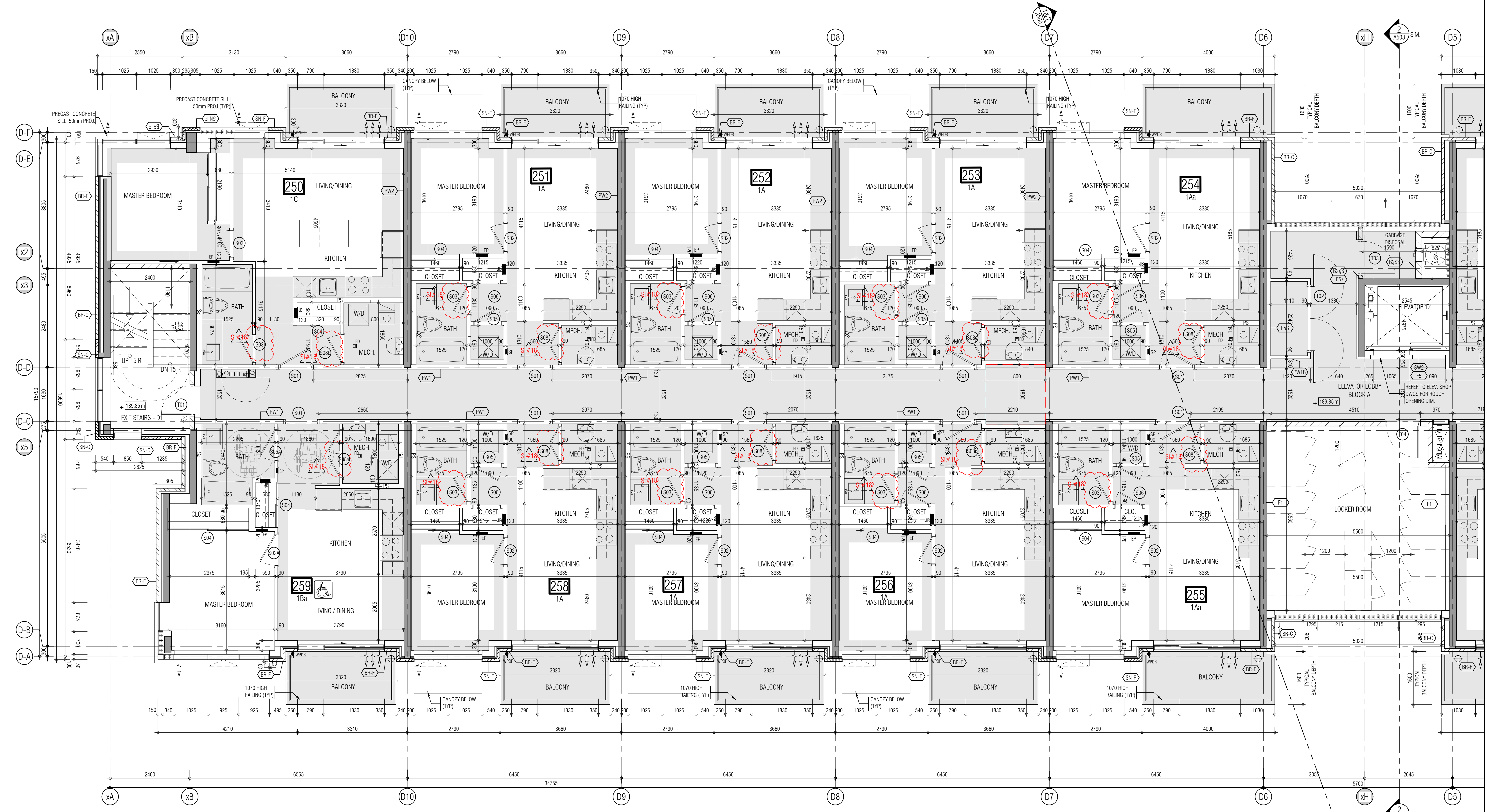

- 01. Oct.07.2019 issued for tender
- 02. Mar.13.2020 issued for design coordination #2
- 03. Mar.16.2020 issued for addendum #2
- 04. Mar.16.2020 issued for addendum #3
- 05. Aug.24.2020 issued for addendum #4
- 06. Sept. 28.2020 issued for permit
- 07. Oct.20.2020 issued for addendum #5
- 08. Nov.23.2020 issued for addendum #6
- 09. Dec.14.2020 issued for addendum #7
- 10. Jan.18.2021 issued for addendum #8
- 11. Mar. 2. 2021 issued for permit
- 12. Mar.09.2021 issued for addendum #9
- 13. Mar.10.2021 issued for addendum #9R
- 14. Mar.26.2021 issued for progress
- 15. May 14. 2021 issued for Site Instruction #1
- 16. June 15. 2021 issued for Site Instruction #2
- 17. July 7. 2021 re-issued for permit
- 18. July 15. 2021 issued for Site Instruction #3
- 19. July 27. 2021 issued for Site Instruction #4
- 20. Aug. 3. 2021 issued for Site Instruction #5
- 21. Aug. 18. 2021 issued for Site Instruction #6
- 22. Aug. 23. 2021 Re-issued for permit
- 23. Sept. 07. 2021 issued for Site Instruction #7
- 24. Sept. 09. 2021 issued for Site Instruction #8
- 25. Sept. 16. 2021 issued for Building D Permit Revisions
- 26. Sept. 22. 2021 issued for Site Instruction #9
- 27. Oct. 6. 2021 Re-issued for permit
- 28. Oct. 8. 2021 issued for Site Instruction #10
- 30. Oct. 28. 2021 issued for Site Instruction #11
- 31. Nov. 05. 2021 issued for Site Instruction #12
- 32. Dec. 3. 2021 issued for Site Instruction #13
- 33. Dec. 6. 2021 issued for Site Instruction #14
- 34. Dec. 7. 2021 issued for Site Instruction #15
- 35. Jan. 26. 2022 issued for Site Instruction #16
- 36. Jan. 31. 2022 issued for Site Instruction #17
- 36. Mar. 11. 2022 issued for Site Instruction #18

01. SEP1920219 issued for addendum 1
issued for revisions

**GRAZIANI
CORAZZA
ARCHITECTS**

RESIDENTIAL

ATTMAR + PALLESCI DRIVE

BRAMPTON ONTARIO

PROJECT ARCHITECT: B. GRAZIANI
ASSISTANT DESIGNER: R. LINCOLN
DRAWN BY: G.C./F.M.B.
CHECKED BY: D. BIASE/G. COLANGELO
JOB DATE: MAR.11.2022
JOB #: 1331.15

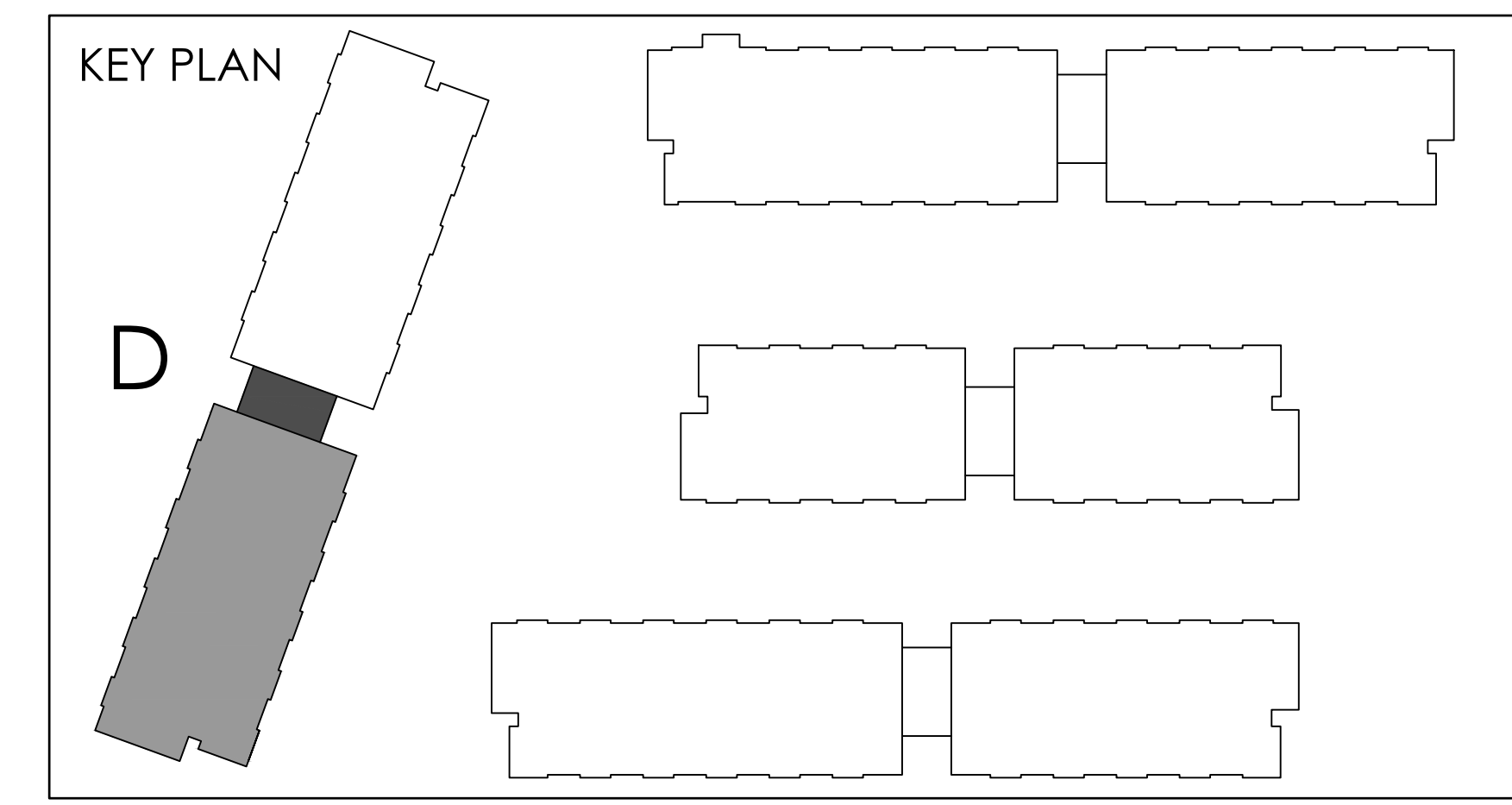

**SECOND FLOOR PLAN
BUILDING D (PARTIAL PLAN)**

1:50 A-302d1
TITLEBLOCK SIZE: 915 x 1200

THIS DRAWING IS AN INSTRUMENT OF SERVICE, IT IS PROVIDED BY AND IS THE PROPERTY OF GRAZIANI-CORAZZA ARCHITECTS INC. THE CONTRACTOR MUST VERIFY AND ACCEPT RESPONSIBILITY FOR ALL DIMENSIONS AND CONDITIONS ON SITE AND VERIFY GRAZIANI-CORAZZA ARCHITECTS INC. IF ANY VARIATIONS FROM THE SURVEY INFORMATION OBTAINED FROM THE ARCHITECT ARE NOT RESPONSIBLE FOR THE ACCURACY OF SURVEY, STRUCTURAL, MECHANICAL, ELECTRICAL AND OTHER ENGINEERING INFORMATION SHOWN ON THIS DRAWING. REFER TO THE APPROPRIATE ENGINEERING DRAWINGS BEFORE PROCEEDING WITH THE WORK. CONSTRUCTION MUST CONFORM TO ALL APPLICABLE CODES AND REQUIREMENTS OF THE APPLICABLE JURISDICTION, UNLESS OTHERWISE NOTED BY INDICATION HAS BEEN OBSERVED OR REPORTED BY THIS OFFICE IN RESPECT TO THE ENVIRONMENTAL CONDITION OF THIS SITE.

THIS DRAWING IS NOT TO BE SCALED. ALL ARCHITECTURAL DIMENSIONS INDICATED ON THIS DRAWING ARE GRAPHIC REPRESENTATIONS ONLY.

CONDITIONS FOR ELECTRONIC INFORMATION TRANSFER:
ELECTRONIC INFORMATION IS SUPPLIED TO THE OTHER ASSOCIATED FIRMS TO ASSIST THEM IN THE EXECUTION OF THEIR WORK. REVIEW THE RECEIVED FIRMS MUST DETERMINE THE COMPLETENESS, APPROPRIATENESS, RELIANCE OF THE INFORMATION IN RESPECT TO THEIR PARTICULAR RESPONSIBILITY.

GRAZIANI-CORAZZA ARCHITECTS INC. SHALL NOT BE RESPONSIBLE FOR:
1. ERRORS, OMISSIONS, INCOMPLETENESS DUE TO LOSS OF INFORMATION IN WHOLE OR PART INFORMATION IS TRANSMITTED;
2. TRANSMISSION OF ANY FILES OR DAMAGE TO THE RECEIVING ELECTRONIC SYSTEM WHEN INFORMATION IS TRANSMITTED.

- 01. Oct.07.2019 issued for tender
- 02. Mar.13.2020 issued for design coordination #2
- 03. Mar.16.2020 issued for addendum #2
- 04. Mar.16.2020 issued for addendum #3
- 05. Aug.24.2020 issued for addendum #4
- 06. Sept. 28.2020 issued for permit
- 07. Oct.20.2020 issued for addendum #5
- 08. Nov.23.2020 issued for addendum #6
- 09. Dec.14.2020 issued for addendum #7
- 10. Jan.18.2021 issued for addendum #8
- 11. Mar. 2. 2021 issued for permit
- 12. Mar.09.2021 issued for addendum #9
- 13. Mar.10.2021 issued for addendum #9R
- 14. Mar.26.2021 issued for progress
- 15. May.14. 2021 issued for Site Instruction #1
- 16. June.15. 2021 issued for Site Instruction #2
- 17. July. 7. 2021 re-issued for permit
- 18. July.15. 2021 issued for Site Instruction #3
- 19. July.27. 2021 issued for Site Instruction #4
- 20. Aug. 3. 2021 issued for Site Instruction #5
- 21. Aug. 18. 2021 issued for Site Instruction #6
- 22. Aug. 28. 2021 Re-issued for permit
- 23. Sept. 07. 2021 issued for Site Instruction #7
- 24. Sept. 09. 2021 issued for Site Instruction #8
- 25. Sept. 16. 2021 issued for Building D Permit Revisions
- 26. Sept. 22. 2021 issued for Site Instruction #9
- 27. Oct. 6. 2021 Re-issued for permit
- 28. Oct. 8. 2021 issued for Site Instruction #10
- 30. Oct. 28. 2021 issued for Site Instruction #11
- 31. Nov. 05. 2021 issued for Site Instruction #12
- 32. Dec. 3. 2021 issued for Site Instruction #13
- 33. Dec. 6. 2021 issued for Site Instruction #14
- 34. Dec. 7. 2021 issued for Site Instruction #15
- 35. Jan. 26. 2022 issued for Site Instruction #16
- 36. Jan. 31. 2022 issued for Site Instruction #17
- 36. Mar. 11. 2022 issued for Site Instruction #18

- 01. SEP18/2019 issued for addendum 1
- issued for revisions

GRAZIANI CORAZZA ARCHITECTS

1105 SHANAGONG DRIVE, SUITE 103 MISSISSAUGA, ONTARIO L4W 1C3
905-276-0201 FAX: 905-276-3888 WWW.GC-ARCHITECTS.COM

RESIDENTIAL

BRAMPTON ONTARIO

ATTMAY + PALLESCHI DRIVE

PROJECT ARCHITECT: B. GRAZIANI
ASSISTANT DESIGNER: R. LINCOLN
DRAWN BY: G.C./F.C./M.B.
CHECKED BY: D. BIASE/G. COLANGELO
PLOT DATE: MAR.11.2022
JOB #: 1331.15

**SECOND FLOOR PLAN
BUILDING D (PARTIAL PLAN)**

1:50 A-302d2

TITLEBLOCK SIZE: 915 x 1200

REF_A302a1 FOR CONTINUATION

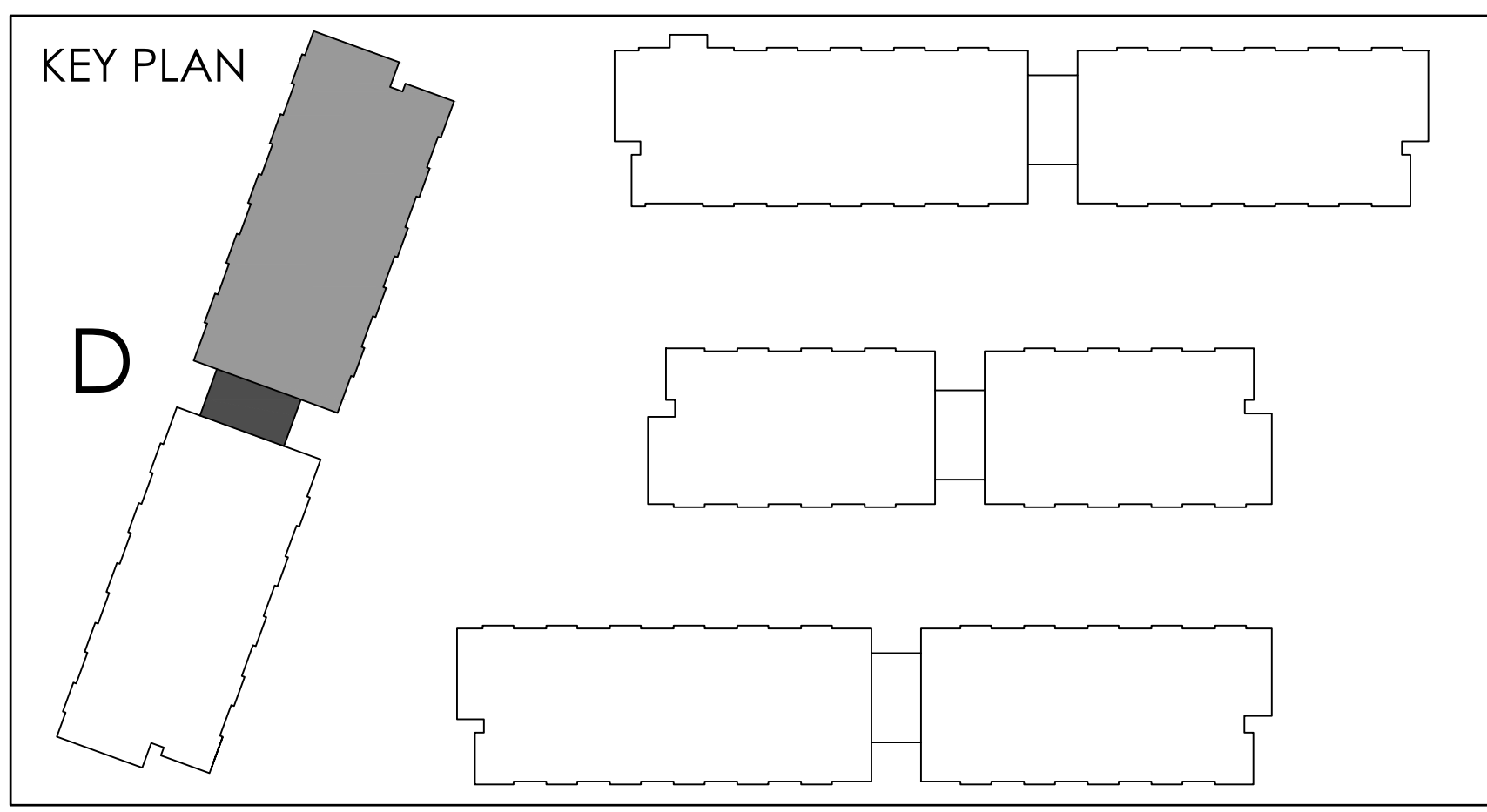
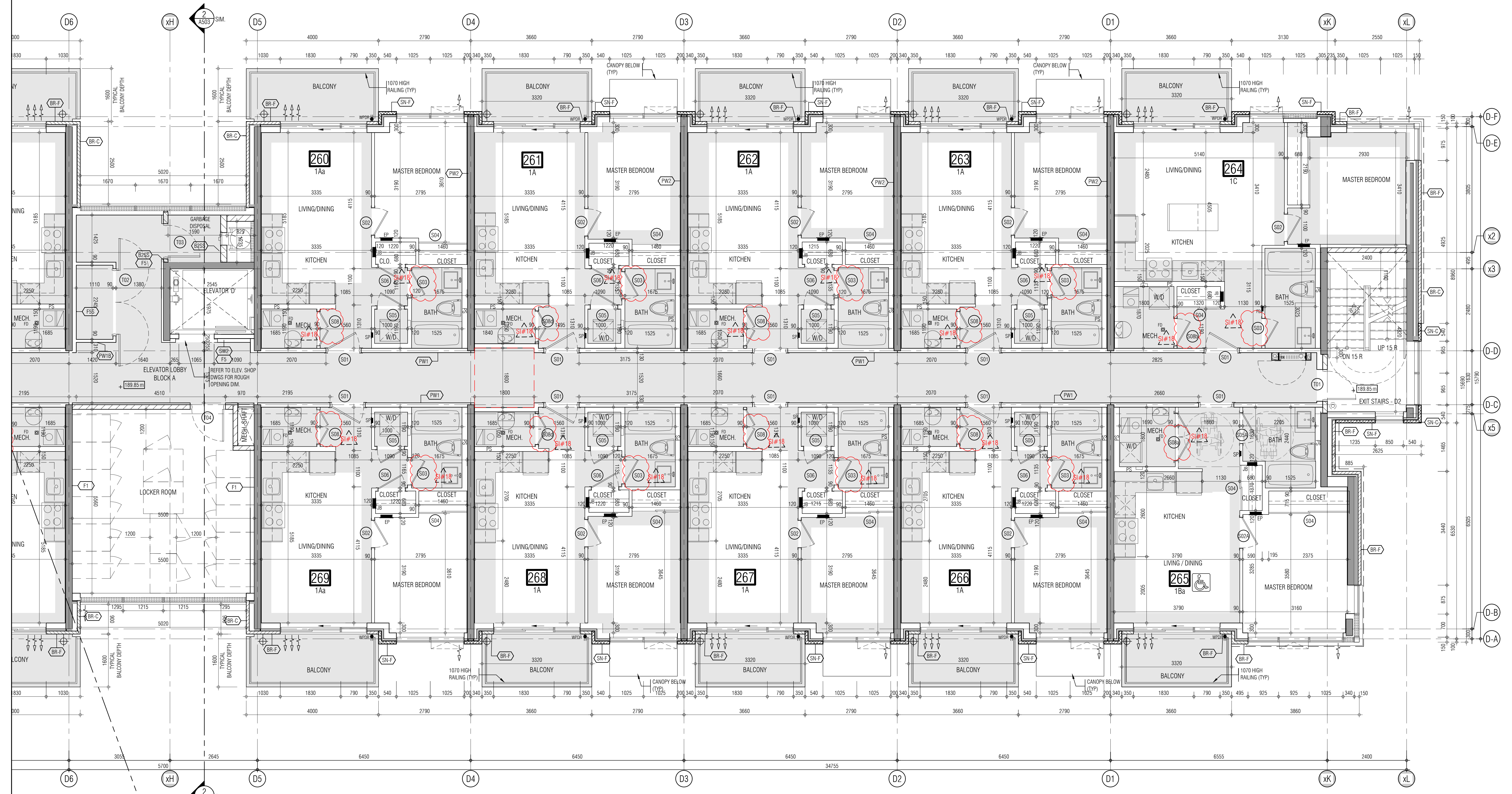

THIS DRAWING IS AN INSTRUMENT OF SERVICE, IT IS PROVIDED BY AND IS THE PROPERTY OF GRAZIANI-CORAZZA ARCHITECTS INC. THE CONTRACTOR MUST VERIFY AND ACCEPT RESPONSIBILITY FOR ALL DIMENSIONS AND CONDITIONS ON SITE AND VERIFY WITH GRAZIANI-CORAZZA ARCHITECTS INC. BEFORE ANY CONSTRUCTION. THE CONTRACTOR MUST VERIFY ALL DIMENSIONS AND CONDITIONS ON SITE AND VERIFY WITH GRAZIANI-CORAZZA ARCHITECTS INC. BEFORE ANY CONSTRUCTION. THE CONTRACTOR MUST VERIFY ALL DIMENSIONS AND CONDITIONS ON SITE AND VERIFY WITH GRAZIANI-CORAZZA ARCHITECTS INC. BEFORE ANY CONSTRUCTION.

THIS DRAWING IS NOT TO BE SCALED. ALL ARCHITECTURAL DIMENSIONS INDICATED ON THIS DRAWING ARE GRAPHIC REPRESENTATIONS ONLY.

CONDITIONS FOR ELECTRONIC INFORMATION TRANSFER:
ELECTRONIC INFORMATION IS SUPPLIED TO THE OTHER ASSOCIATED FIRMS TO ACCESS THEM IN THE COURSE OF THEIR WORK. REVIEW THE RECEIVED FILES AND DETERMINE THE COMPLETENESS, APPROPRIATENESS, RELIANCE OF THE INFORMATION IN RESPECT TO THEIR PARTICULAR RESPONSIBILITY.

GRAZIANI-CORAZZA ARCHITECTS INC. SHALL BE RESPONSIBLE FOR:
1. ERROR, OMISSION, INCOMPLETENESS DUE TO USE OF INFORMATION IN WHICH OF PART INFORMATION IS TRANSMITTED;
2. TRANSMISSION OF ANY FILES OF DAMAGE TO THE RECEIVING ELECTRONIC SYSTEM WHEN INFORMATION IS TRANSMITTED.

REF. A303d2 FOR CONTINUATION

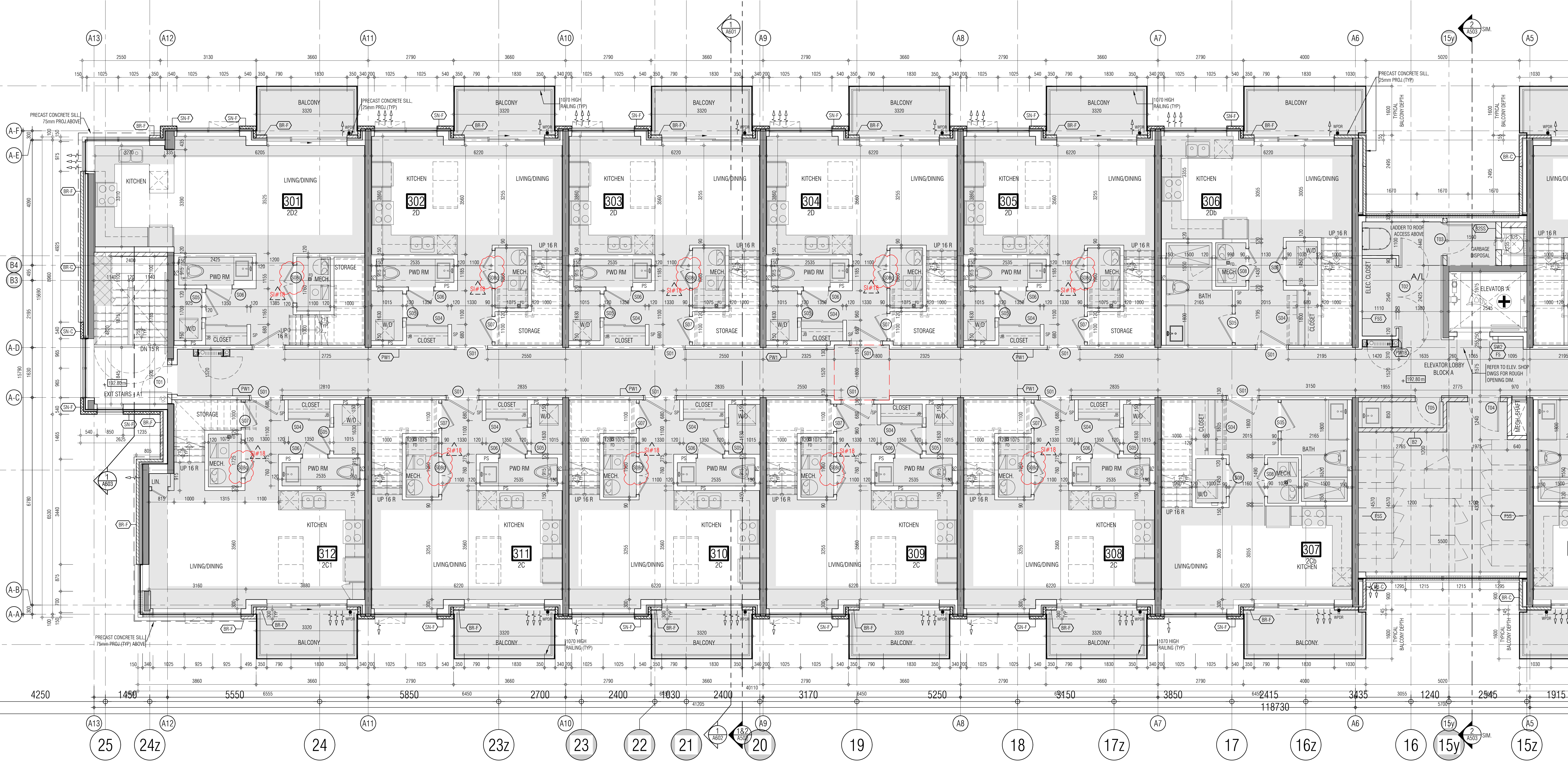

- 01. Oct.07.2019 issued for tender
- 02. Mar.13.2020 issued for design completion #2
- 03. Mar.16.2020 issued for addendum #2
- 04. Mar.16.2020 issued for addendum #3
- 05. Aug.24.2020 issued for addendum #4
- 06. Sept. 28.2020 issued for permit
- 07. Oct.20.2020 issued for addendum #5
- 08. Nov.23.2020 issued for addendum #6
- 09. Dec.14.2020 issued for addendum #7
- 10. Jan.18.2021 issued for addendum #8
- 11. Mar. 2.2021 issued for permit
- 12. Mar.09.2021 issued for addendum #9
- 13. Mar.10.2021 issued for addendum #9R
- 14. Mar.26.2021 issued for progress
- 15. May.14.2021 issued for Site Instruction #1
- 16. June.15.2021 issued for Site Instruction #2
- 17. July. 7.2021 re-issued for permit
- 18. July.15.2021 issued for Site Instruction #3
- 19. July.27.2021 issued for Site Instruction #4
- 20. Aug. 3.2021 issued for Site Instruction #5
- 21. Aug.18.2021 issued for Site Instruction #6
- 22. Aug.20.2021 Re-issued for permit
- 23. Sept. 07.2021 issued for Site Instruction #7
- 24. Sept. 09.2021 issued for Site Instruction #8
- 25. Sept. 16.2021 issued for Building D Permit Revisions
- 26. Sept. 22.2021 issued for Site Instruction #9
- 27. Oct. 6.2021 Re-issued for permit
- 28. Oct. 8.2021 issued for Site Instruction #10
- 29. Oct.28.2021 issued for Site Instruction #11
- 30. Nov. 05.2021 issued for Site Instruction #12
- 31. Dec. 3.2021 issued for Site Instruction #13
- 32. Dec. 6.2021 issued for Site Instruction #14
- 33. Dec. 7.2021 issued for Site Instruction #15
- 34. Jan. 26.2022 issued for Site Instruction #16
- 35. Jan. 31.2022 issued for Site Instruction #17
- 36. Mar. 11.2022 issued for Site Instruction #18

01. SEP.19.2019 issued for addendum 1

issued for revisions

**GRAZIANI
CORAZZA
ARCHITECTS**

1105 SHAWANIGAN DRIVE, SUITE 100 MISSISSAUGA, ONTARIO L4W 1C3
905-880-0001 FAX: 905-880-3888 WWW.GC-ARCHITECTS.COM

RESIDENTIAL

ATTMAY + PALLESCI DRIVE ONTARIO

PROJECT ARCHITECT: B. GRAZIANI
ASSISTANT DESIGNER: R. LINCOLN
DRAWN BY: G.C./F.M.B.
CHECKED BY: D. BIASE/G. COLANGELO
PLOT DATE: MAR.11.2022
JOB #: 1331.15

**THIRD FLOOR PLAN
BUILDING A (PARTIAL PLAN)**

1:50 A-303a1

TITLEBLOCK SIZE: 915 x 1200

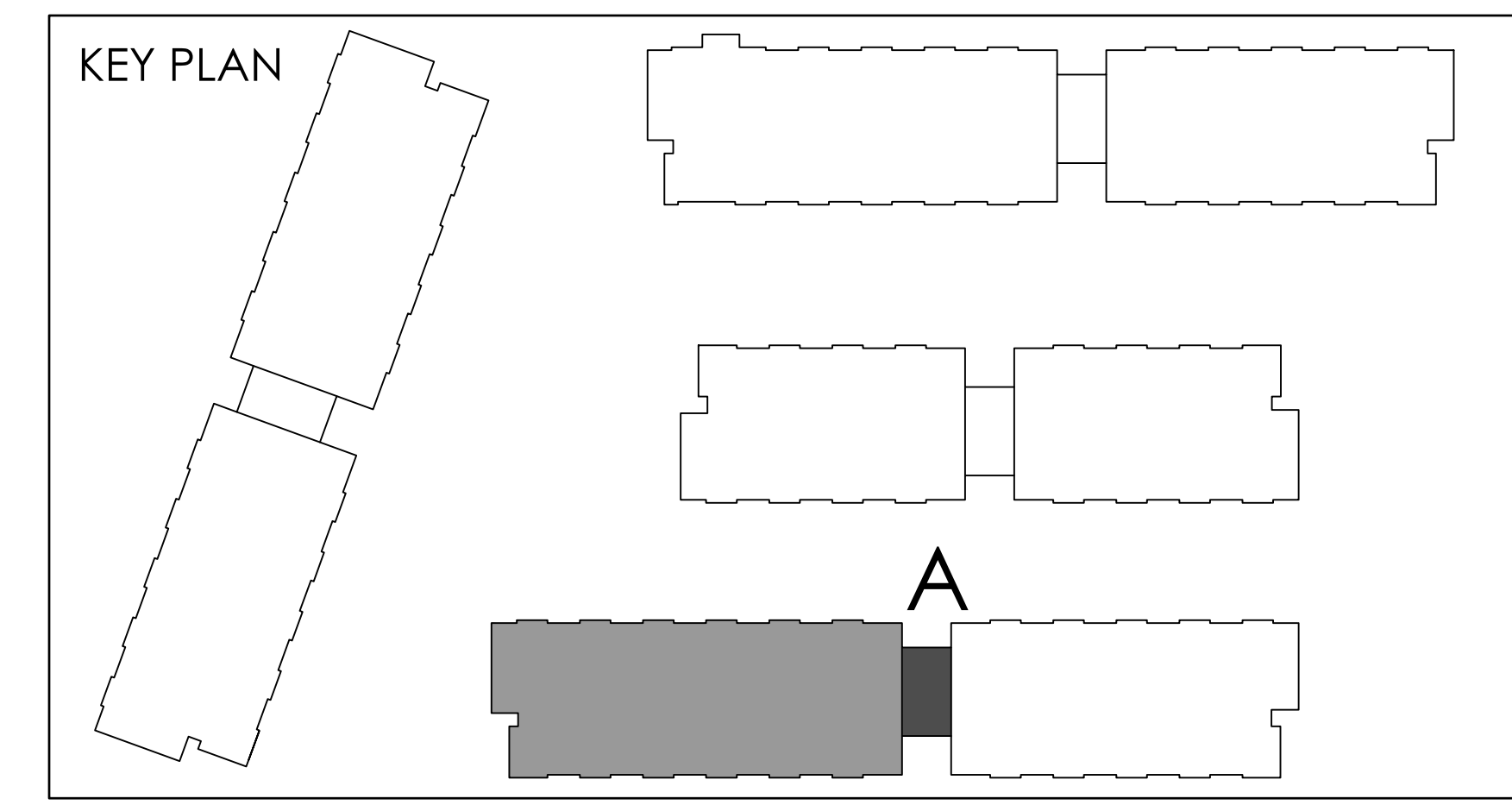

THIS DRAWING IS AN INSTRUMENT OF SERVICE, IT IS PROVIDED BY AND IS THE PROPERTY OF GRAZIANI-CORAZZA ARCHITECTS INC. THE CONTRACTOR MUST VERIFY AND ACCEPT RESPONSIBILITY FOR ALL DIMENSIONS AND CONDITIONS ON SITE AND MUST NOTIFY GRAZIANI-CORAZZA ARCHITECTS INC. OF ANY VARIATIONS FROM THE SUPPLIED INFORMATION. GRAZIANI-CORAZZA ARCHITECTS INC. IS NOT RESPONSIBLE FOR THE ACCURACY OF SURVEY, STRUCTURAL, MECHANICAL, ELECTRICAL AND OTHER ENGINEERING INFORMATION SHOWN ON THIS DRAWING. REFER TO THE APPROPRIATE ENGINEERING DRAWINGS BEFORE PROCEEDING WITH THE WORK. CONSTRUCTION MUST CONFORM TO ALL APPLICABLE CODES AND REQUIREMENTS OF THE APPLICABLE JURISDICTION, UNLESS OTHERWISE NOTED. NO WARRANTY HAS BEEN MADE OR IS REPORTED BY THIS OFFICE IN RESPECT TO THE ENVIRONMENTAL CONDITION OF THIS SITE.

THIS DRAWING IS NOT TO BE SCALED. ALL ARCHITECTURAL DIMENSIONS INDICATED ON THIS DRAWING ARE GRAPHIC REPRESENTATIONS ONLY.

CONDITIONS FOR ELECTRONIC INFORMATION TRANSFER:
ELECTRONIC INFORMATION IS SUPPLIED TO THE OTHER ASSOCIATED FIRMS TO ASSIST THEM IN THE EXECUTION OF THEIR WORK. REVIEW THE RECEIVED FIRMS MUST DETERMINE THE COMPLETENESS, APPROPRIATENESS, RELIANCE OF THE INFORMATION IN RESPECT TO THEIR PARTICULAR RESPONSIBILITY.

GRAZIANI-CORAZZA ARCHITECTS INC. SHALL NOT BE RESPONSIBLE FOR:
1. ERRORS, OMISSIONS, INCOMPLETENESS DUE TO USE OF INFORMATION IN WHICH THE FIRM INFORMATION IS TRANSMITTED;
2. TRANSMISSION OF ANY KIND OF DAMAGE TO THE RECEIVING ELECTRONIC SYSTEM WHEN INFORMATION IS TRANSMITTED.

REF. A303d1 FOR CONTINUATION

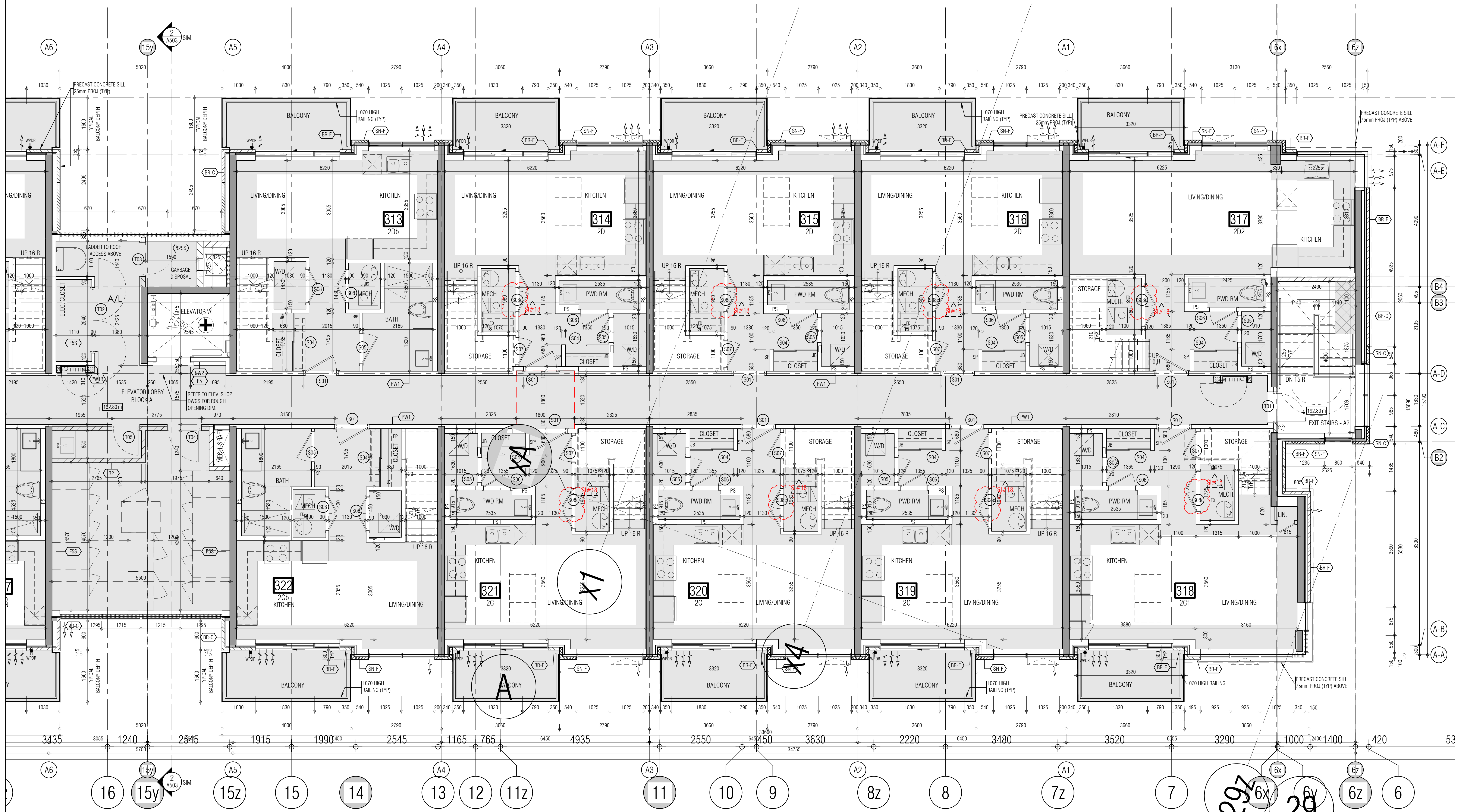

- 01. Oct.07.2019 issued for tender
- 02. Mar.13.2020 issued for design coordination #2
- 03. Mar.16.2020 issued for addendum #2
- 04. Mar.16.2020 issued for addendum #3
- 05. Aug.24.2020 issued for addendum #4
- 06. Sept. 28.2020 issued for permit
- 07. Oct.20.2020 issued for addendum #5
- 08. Nov.23.2020 issued for addendum #6
- 09. Dec.14.2020 issued for addendum #7
- 10. Jan.18.2021 issued for addendum #8
- 11. Mar. 2.2021 issued for permit
- 12. Mar.09.2021 issued for addendum #9
- 13. Mar.10.2021 issued for addendum #9R
- 14. Mar.26.2021 issued for progress
- 15. May.14.2021 issued for Site Instruction #1
- 16. June.15.2021 issued for Site Instruction #2
- 17. July. 7.2021 re-issued for permit
- 18. July.15.2021 issued for Site Instruction #3
- 19. July.27.2021 issued for Site Instruction #4
- 20. Aug. 3.2021 issued for Site Instruction #5
- 21. Aug.18.2021 issued for Site Instruction #6
- 22. Aug.29.2021 Re-issued for permit
- 23. Sept. 07.2021 issued for Site Instruction #7
- 24. Sept. 09.2021 issued for Building D Permit Revisions
- 25. Sept. 16.2021 issued for Site Instruction #8
- 26. Sept. 22.2021 issued for Site Instruction #9
- 27. Oct. 6.2021 Re-issued for permit
- 28. Oct. 8.2021 issued for Site Instruction #10
- 29. Oct.28.2021 issued for Site Instruction #11
- 30. Nov. 05.2021 issued for Site Instruction #12
- 31. Dec. 3.2021 issued for Site Instruction #13
- 32. Dec. 6.2021 issued for Site Instruction #14
- 33. Dec. 7.2021 issued for Site Instruction #15
- 34. Dec. 7.2021 issued for Site Instruction #16
- 35. Jan. 26.2022 issued for Site Instruction #15
- 36. Jan. 31.2022 issued for Site Instruction #17
- 37. Mar. 11.2022 issued for Site Instruction #18

01. SEP.19.2021 issued for addendum 1

issued for revisions



1305 SHAWANIGAN DRIVE, SUITE 103 MISSISSAUGA, ONTARIO L4W 1C3
905-270-0241 F: 905-270-3988 WWW.GC-ARCHITECTS.COM



ATTMAR + PALLESCI DRIVE ONTARIO

PROJECT ARCHITECT: B. GRAZIANI
ASSISTANT DESIGNER: R. LINCOLN
DRAWN BY: G. C.F./M.B.
CHECKED BY: D. BIASE/G. COLANGELO
PLOT DATE: MAR.11.2022
JOB #: 1331.15

THIRD FLOOR PLAN
BUILDING A (PARTIAL PLAN)

1:50 A-303a2

TITLEBLOCK SIZE: 915 x 1200

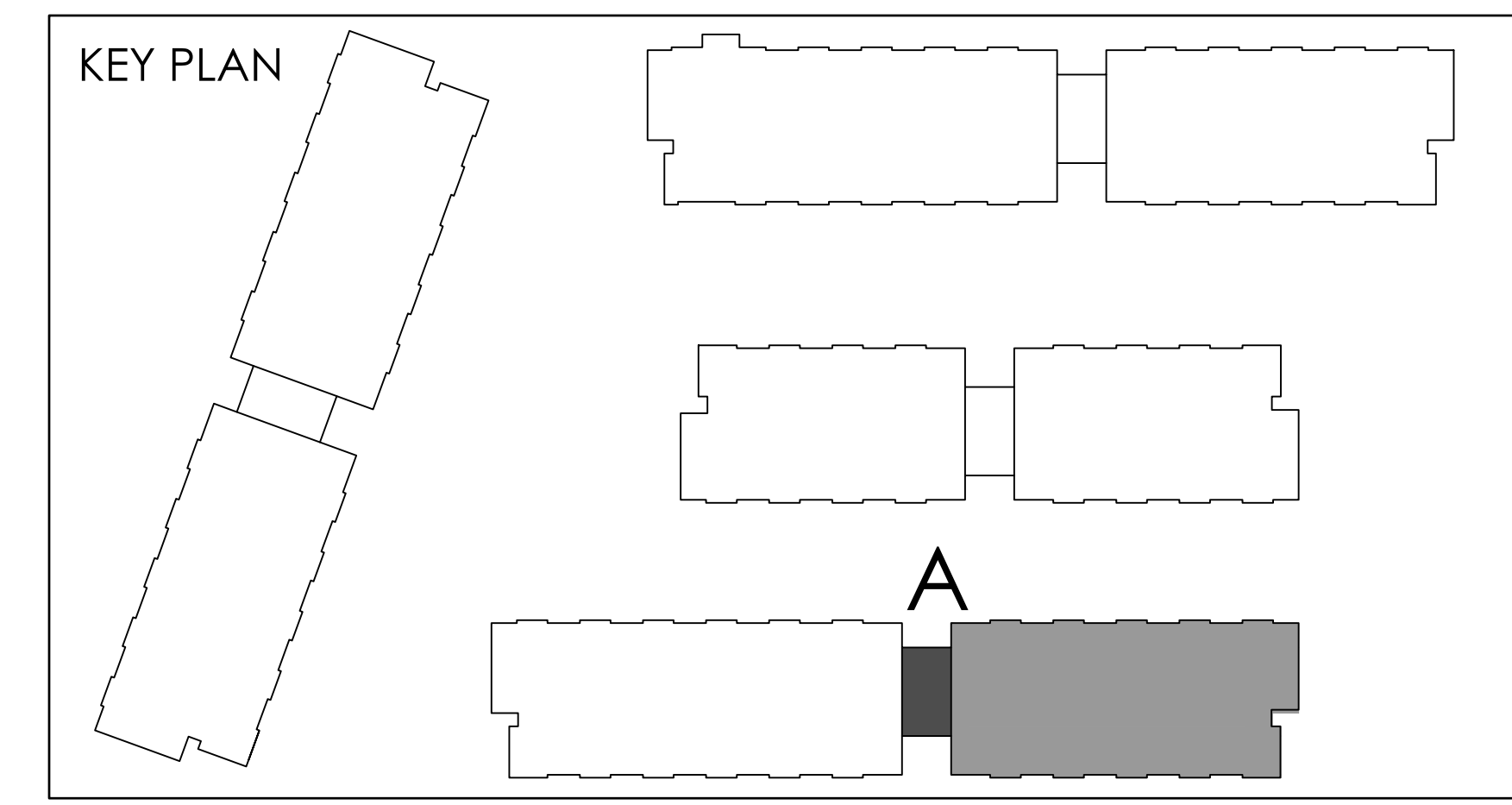

THIS DRAWING IS AN INSTRUMENT OF SERVICE, IT IS PROVIDED BY AND IS THE PROPERTY OF GRAZIANI-CORAZZA ARCHITECTS INC. THE CONTRACTOR MUST VERIFY AND ACCEPT RESPONSIBILITY FOR ALL DIMENSIONS AND CONDITIONS ON SITE AND MUST NOTIFY GRAZIANI-CORAZZA ARCHITECTS INC. OF ANY VARIATIONS FROM THE SUPPLIED INFORMATION. GRAZIANI-CORAZZA ARCHITECTS INC. IS NOT RESPONSIBLE FOR THE ACCURACY OF SURVEY, STRUCTURAL, MECHANICAL, ELECTRICAL AND OTHER ENGINEERING INFORMATION SHOWN ON THIS DRAWING. REFER TO THE APPROPRIATE ENGINEERING DRAWINGS BEFORE PROCEEDING WITH THE WORK. CONSTRUCTION MUST CONFORM TO ALL APPLICABLE CODES AND REQUIREMENTS OF THE APPLICABLE HAVING JURISDICTION. UNLESS OTHERWISE NOTED, NO INVESTIGATION HAS BEEN CONDUCTED OR REPORTED BY THIS OFFICE IN RESPECT TO THE ENVIRONMENTAL CONDITION OF THIS SITE.

THIS DRAWING IS NOT TO BE SCALED. ALL ARCHITECTURAL DIMENSIONS INDICATED ON THIS DRAWING ARE GRAPHIC REPRESENTATIONS ONLY.

CONDITIONS FOR ELECTRONIC INFORMATION TRANSFER:
ELECTRONIC INFORMATION IS SUPPLIED TO THE OTHER ASSOCIATED FIRMS TO ASSIST THEM IN THE EXECUTION OF THEIR WORK. REVIEW THE RECEIVING FIRMS MUST DETERMINE THE COMPLETENESS, APPROPRIATENESS, RELIANCE OF THE INFORMATION IN RESPECT TO THEIR PARTICULAR RESPONSIBILITY.

GRAZIANI-CORAZZA ARCHITECTS INC. SHALL NOT BE RESPONSIBLE FOR:
1. ERRORS, OMISSIONS, INCOMPLETENESS DUE TO LOSS OF INFORMATION IN WHOLE OR PART BY INFORMATION TRANSFER.
2. TRANSMISSION OF ANY VIRUS OR DAMAGE TO THE RECEIVING ELECTRONIC SYSTEM WHEN INFORMATION IS TRANSFERRED.

REF. A303c2 FOR CONTINUATION



- 01. Oct.07.2019 issued for tender
- 02. Mar.13.2020 issued for design coordination #2
- 03. Mar.16.2020 issued for addendum #2
- 04. Mar.16.2020 issued for addendum #3
- 05. Aug.24.2020 issued for addendum #4
- 06. Sept. 28.2020 issued for permit
- 07. Oct.20.2020 issued for addendum #5
- 08. Nov.23.2020 issued for addendum #6
- 09. Dec.14.2020 issued for addendum #7
- 10. Jan.18.2021 issued for addendum #8
- 11. Mar. 2.2021 issued for permit
- 12. Mar.09.2021 issued for addendum #9
- 13. Mar.10.2021 issued for addendum #9R
- 14. Mar.26.2021 issued for progress
- 15. May.14.2021 issued for Site Instruction #1
- 16. June.15.2021 issued for Site Instruction #2
- 17. July. 7.2021 re-issued for permit
- 18. July. 15.2021 issued for Site Instruction #3
- 19. July. 27.2021 issued for Site Instruction #4
- 20. Aug. 3.2021 issued for Site Instruction #5
- 21. Aug. 18.2021 issued for Site Instruction #6
- 22. Aug. 30.2021 Re-issued for permit
- 23. Sept. 07.2021 issued for Site Instruction #7
- 24. Sept. 09.2021 issued for Site Instruction #8
- 25. Sept. 16.2021 issued for Building D Permit Revisions
- 26. Sept. 22.2021 issued for Site Instruction #9
- 27. Oct. 6.2021 Re-issued for permit
- 28. Oct. 8.2021 issued for Site Instruction #10
- 30. Oct. 28.2021 issued for Site Instruction #11
- 31. Nov. 05.2021 issued for Site Instruction #12
- 32. Dec. 3.2021 issued for Site Instruction #13
- 33. Dec. 6.2021 issued for Site Instruction #14
- 34. Dec. 7.2021 issued for Site Instruction #15
- 35. Jan. 26.2022 issued for Site Instruction #16
- 36. Jan. 31.2022 issued for Site Instruction #17
- 36. Mar. 11.2022 issued for Site Instruction #18

01. SEP.19.2021 issued for addendum 1

issued for revisions



1305 SHAWANIGAN DRIVE, SUITE 103 MISSISSAUGA, ONTARIO L4W 1C3
905-270-0241 F: 905-272-3388 WWW.GC-ARCHITECTS.COM

RESIDENTIAL
ATTMAR + PALLESCHI DRIVE

BRAMPTON ONTARIO
PROJECT ARCHITECT: B. GRAZIANI
ASSISTANT DESIGNER: R. LINCOLN
DRAWN BY: G. C./F. C./M. B.
CHECKED BY: D. BIASI/G. COLANGELO
PLOT DATE: MAR.11.2022
JOB #: 1331.15

THIRD FLOOR PLAN
BUILDING B (PARTIAL PLAN)

1:50 A-303b1

TITLEBLOCK SIZE: 915 x 1200

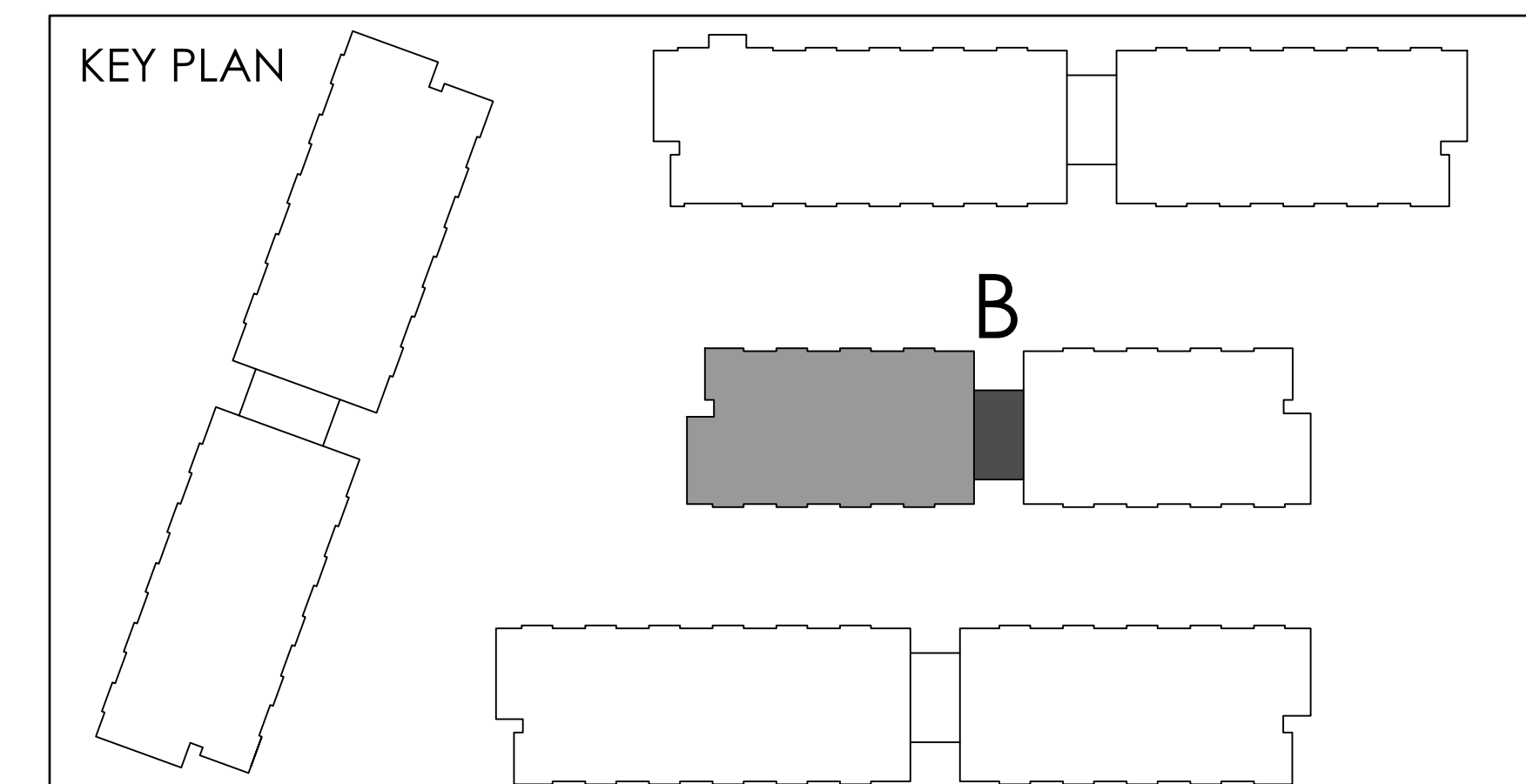

REF.A303c1 FOR CONTINUATION

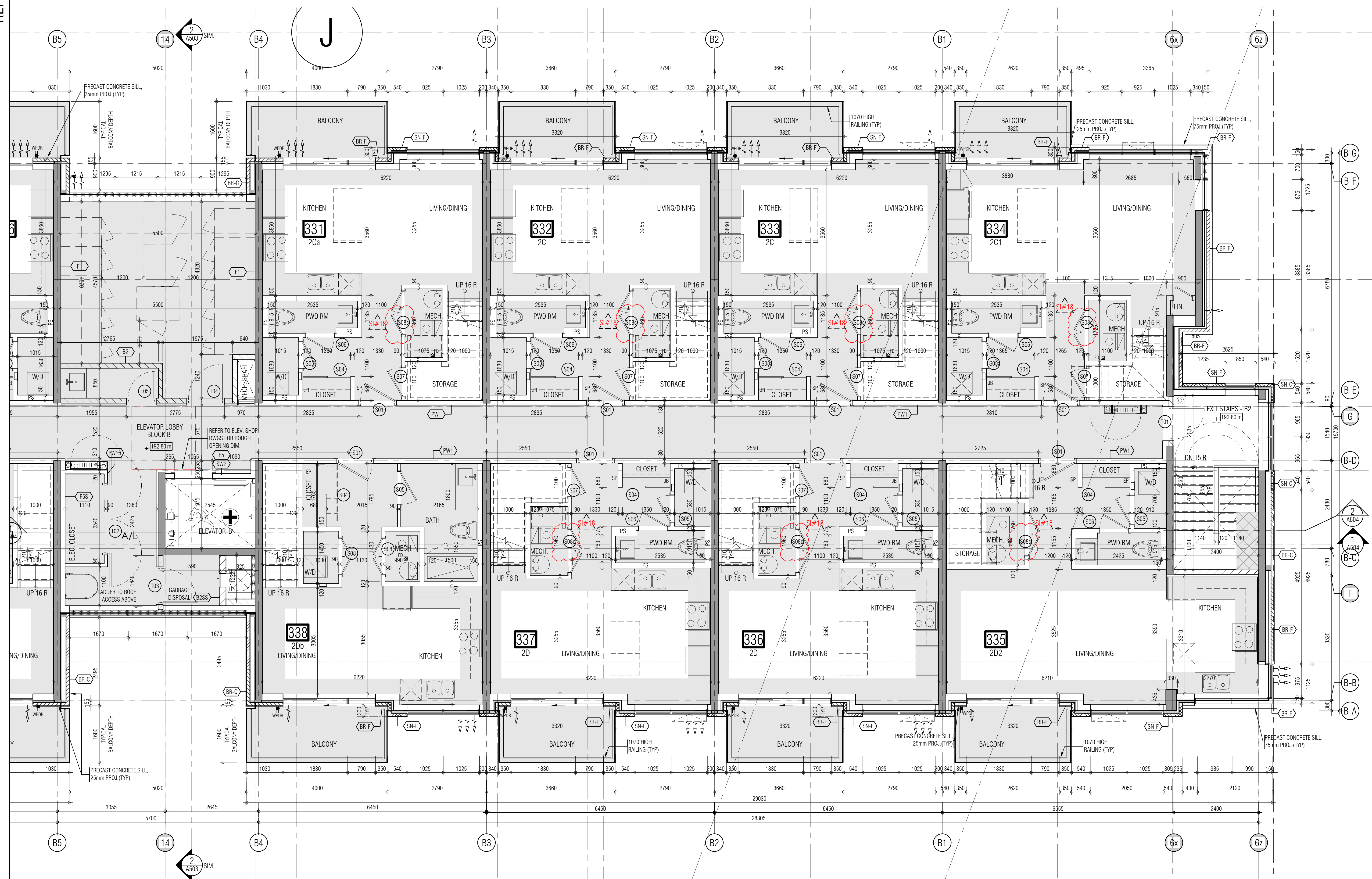

THIS DRAWING IS AN INSTRUMENT OF SERVICE, IT IS PROVIDED BY AND IS THE PROPERTY OF GRAZIANI-CORAZZA ARCHITECTS INC. THE CONTRACTOR MUST VERIFY AND ACCEPT RESPONSIBILITY FOR ALL DIMENSIONS AND CONDITIONS ON SITE AND MUST NOTIFY GRAZIANI-CORAZZA ARCHITECTS INC. OF ANY VARIATIONS FROM THE SUPPLIED INFORMATION. GRAZIANI-CORAZZA ARCHITECTS INC. IS NOT RESPONSIBLE FOR THE ACCURACY OF SURVEY, STRUCTURAL, MECHANICAL, ELECTRICAL AND OTHER ENGINEERING INFORMATION SHOWN ON THIS DRAWING. REFER TO THE APPROPRIATE ENGINEERING DRAWINGS BEFORE PROCEEDING WITH THE WORK. CONTRACTOR MUST COMPLY TO ALL APPLICABLE CODES AND REQUIREMENTS OF THE APPLICABLE JURISDICTION. UNLESS OTHERWISE NOTED, NO INVESTIGATION HAS BEEN CONDUCTED OR REPORTED ON BY THIS OFFICE IN RESPECT TO THE ENVIRONMENTAL CONDITION OF THIS SITE.

THIS DRAWING IS NOT TO BE SCALED. ALL ARCHITECTURAL DIMENSIONS INDICATED ON THIS DRAWING ARE GRAPHIC REPRESENTATIONS ONLY.

CONDITIONS FOR ELECTRONIC INFORMATION TRANSFER:

ELECTRONIC INFORMATION IS SUPPLIED TO THE OTHER ASSOCIATED FIRMS TO ASSIST THEM IN THE EXECUTION OF THEIR WORK. REVIEW THE RECEIVED FIRMS MUST DETERMINE THE COMPLETENESS, APPROPRIATENESS, RELIANCE OF THE INFORMATION IN RESPECT TO THEIR PARTICULAR RESPONSIBILITY.

GRAZIANI-CORAZZA ARCHITECTS INC. SHALL NOT BE RESPONSIBLE FOR:

1. ERRORS, OMISSIONS, INCOMPLETENESS DUE TO USE OF INFORMATION IN WHICH THE FIRM INFORMATION IS TRANSMITTED;
2. TRANSMISSION OF ANY VIRUS OR DAMAGE TO THE RECEIVING ELECTRONIC SYSTEM WHEN INFORMATION IS TRANSMITTED.

- 01. Oct.07.2019 issued for tender
- 02. Mar.13.2020 issued for design coordination #2
- 03. Mar.16.2020 issued for addendum #2
- 04. Mar.16.2020 issued for addendum #3
- 05. Aug.24.2020 issued for addendum #4
- 06. Sept. 28.2020 issued for permit
- 07. Oct.20.2020 issued for addendum #5
- 08. Nov.23.2020 issued for addendum #6
- 09. Dec.14.2020 issued for addendum #7
- 10. Jan.18.2021 issued for addendum #8
- 11. Mar. 2. 2021 issued for permit
- 12. Mar.09.2021 issued for addendum #9
- 13. Mar.10.2021 issued for addendum #9R
- 14. Mar.26.2021 issued for progress
- 15. May 14. 2021 issued for Site Instruction #1
- 16. June 15. 2021 issued for Site Instruction #2
- 17. July 7. 2021 re-issued for permit
- 18. July 15. 2021 issued for Site Instruction #3
- 19. July 27. 2021 issued for Site Instruction #4
- 20. Aug. 3. 2021 issued for Site Instruction #5
- 21. Aug. 18. 2021 issued for Site Instruction #6
- 22. Aug. 30. 2021 Re-issued for permit
- 23. Sept. 07. 2021 issued for Site Instruction #7
- 24. Sept. 09. 2021 issued for Site Instruction #8
- 25. Sept. 16. 2021 issued for Building D Permit Revisions
- 26. Sept. 22. 2021 issued for Site Instruction #9
- 27. Oct. 6. 2021 Re-issued for permit
- 28. Oct. 8. 2021 issued for Site Instruction #10
- 30. Oct. 28. 2021 issued for Site Instruction #11
- 31. Nov. 05. 2021 issued for Site Instruction #12
- 32. Dec. 3. 2021 issued for Site Instruction #13
- 33. Dec. 6. 2021 issued for Site Instruction #14
- 34. Dec. 7. 2021 issued for Site Instruction #15
- 35. Jan. 26. 2022 issued for Site Instruction #16
- 36. Jan. 31. 2022 issued for Site Instruction #17
- 36. Mar. 11. 2022 issued for Site Instruction #18

01. SEP.19.2019 issued for addendum 1
issued for revisions

GRAZIANI CORAZZA ARCHITECTS

1205 SHANAGARA DRIVE, SUITE 103 MISSISSAUGA, ONTARIO L4W 1C3
905-870-0241 F: 905-272-3388 WWW.GC-ARCHITECTS.COM

RESIDENTIAL

ATTMAR + PALLESCI DRIVE
BRAMPTON ONTARIO

PROJECT ARCHITECT: B. GRAZIANI
ASSISTANT DESIGNER: R. LINCOLN
DRAWN BY: G. C./F. C./M. B.
CHECKED BY: D. BIASE/G. COLANGELO
PLOT DATE: MAR.11.2022
JOB #: 1331.15

**THIRD FLOOR PLAN
BUILDING B (PARTIAL PLAN)**

1:50 A-303b2
TILEBLOCK SIZE: 915 x 1200

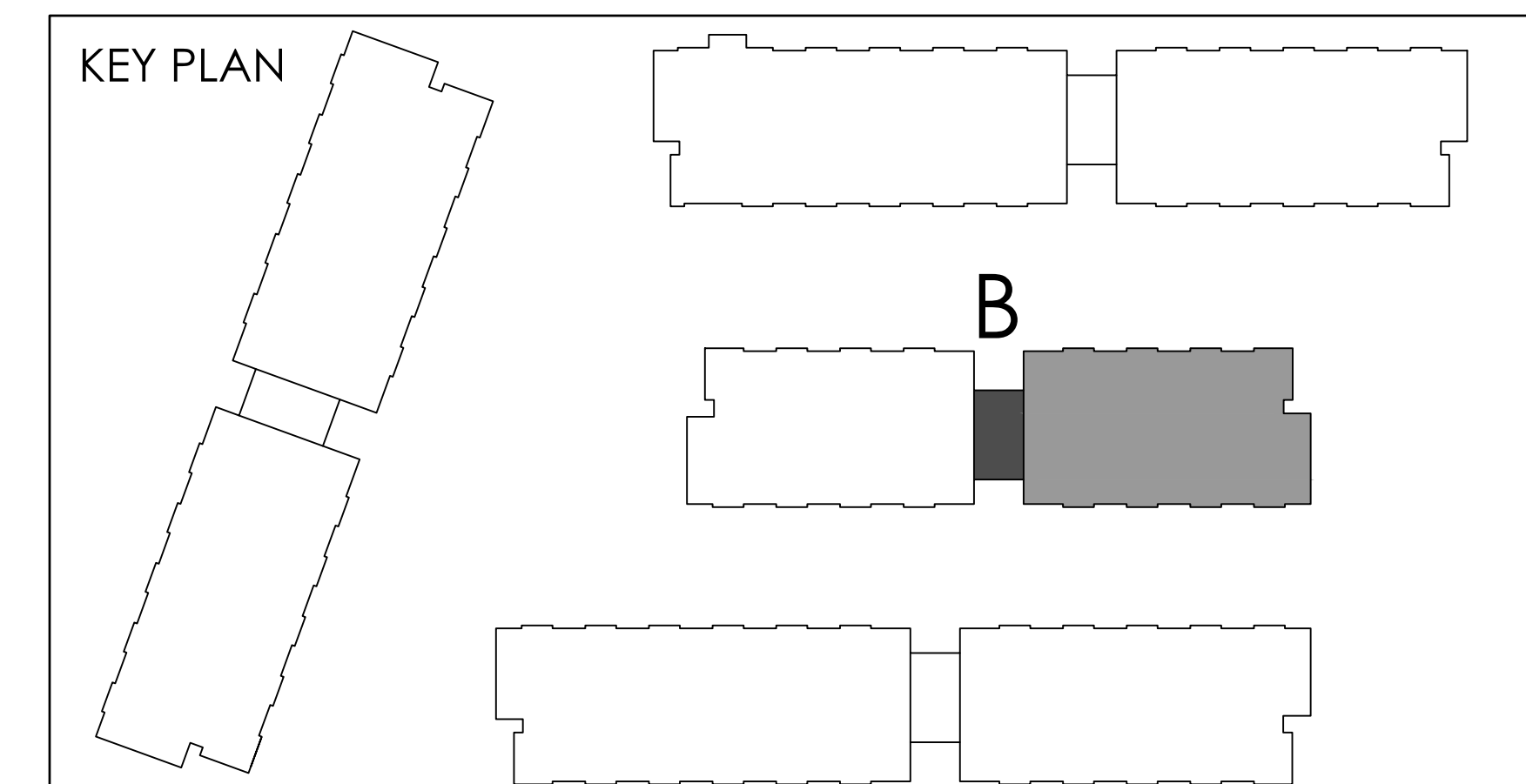

THIS DRAWING IS AN INSTRUMENT OF SERVICE, IT IS PROVIDED BY AND IS THE PROPERTY OF GRAZIANI-CORAZZA ARCHITECTS INC. THE CONTRACTOR MUST VERIFY AND ACCEPT RESPONSIBILITY FOR ALL DIMENSIONS AND CONDITIONS ON SITE AND MUST NOTIFY GRAZIANI-CORAZZA ARCHITECTS INC. OF ANY VARIATIONS FROM THE SUPPLIED INFORMATION. GRAZIANI-CORAZZA ARCHITECTS INC. IS NOT RESPONSIBLE FOR THE ACCURACY OF SURVEY, STRUCTURAL, MECHANICAL, ELECTRICAL AND OTHER ENGINEERING INFORMATION SHOWN ON THIS DRAWING. REFER TO THE APPROPRIATE ENGINEERING DRAWINGS BEFORE PROCEEDING WITH THE WORK. CONSTRUCTION MUST CONFORM TO ALL APPLICABLE CODES AND REQUIREMENTS OF THE APPLICABLE JURISDICTION, UNLESS OTHERWISE NOTED. NO MODIFICATION HAS BEEN IDENTIFIED OR REPORTED BY THIS OFFICE IN RESPECT TO THE ENVIRONMENTAL CONDITION OF THIS SITE.

THIS DRAWING IS NOT TO BE SCALED. ALL ARCHITECTURAL DIMENSIONS INDICATED ON THIS DRAWING ARE GRAPHIC REPRESENTATIONS ONLY.

CONDITIONS FOR ELECTRONIC INFORMATION TRANSFER:
ELECTRONIC INFORMATION IS SUPPLIED TO THE OTHER ASSOCIATED FIRMS TO ASSIST THEM IN THE EXECUTION OF THEIR WORK. REVIEW THE RECEIVED FIRMS MUST DETERMINE THE COMPLETENESS, APPROPRIATENESS, RELIANCE OF THE INFORMATION IN RESPECT TO THEIR PARTICULAR RESPONSIBILITY.

GRAZIANI-CORAZZA ARCHITECTS INC. SHALL NOT BE RESPONSIBLE FOR:
1. ERRORS, OMISSIONS, INCOMPLETENESS DUE TO USE OF INFORMATION IN WHICH IT HAS BEEN INFORMED OR TRANSMITTED
2. TRANSMISSION OF ANY WRIT OF DAMAGE TO THE RECEIVING ELECTRONIC SYSTEM WHEN INFORMATION IS TRANSMITTED

REF A30302 FOR CONTINUATION

- 01. Oct.07.2019 issued for tender
- 02. Mar.13.2020 issued for design coordination #2
- 03. Mar.16.2020 issued for addendum #2
- 04. Mar.16.2020 issued for addendum #3
- 05. Aug.24.2020 issued for addendum #4
- 06. Sept.28.2020 issued for permit
- 07. Oct.20.2020 issued for addendum #5
- 08. Nov.23.2020 issued for addendum #6
- 09. Dec.14.2020 issued for addendum #7
- 10. Jan.18.2021 issued for addendum #8
- 11. Mar.2.2021 issued for permit
- 12. Mar.09.2021 issued for addendum #9
- 13. Mar.10.2021 issued for addendum #9R
- 14. Mar.26.2021 issued for progress
- 15. May.14.2021 issued for Site Instruction #1
- 16. June.15.2021 issued for Site Instruction #2
- 17. July.7.2021 re-issued for permit
- 18. July.15.2021 issued for Site Instruction #3
- 19. July.27.2021 issued for Site Instruction #4
- 20. Aug.3.2021 issued for Site Instruction #5
- 21. Aug.18.2021 issued for Site Instruction #6
- 22. Aug.20.2021 Re-issued for permit
- 23. Sept.07.2021 issued for Site Instruction #7
- 24. Sept.09.2021 issued for Site Instruction #8
- 25. Sept.16.2021 issued for Building O Permit Revisions
- 26. Sept.22.2021 issued for Site Instruction #9
- 27. Oct.6.2021 Re-issued for permit
- 28. Oct.8.2021 issued for Site Instruction #10
- 29. Oct.28.2021 issued for Site Instruction #11
- 30. Nov.05.2021 issued for Site Instruction #12
- 31. Nov.05.2021 issued for Site Instruction #13
- 32. Dec.3.2021 issued for Site Instruction #15
- 33. Dec.6.2021 issued for Site Instruction #14
- 34. Dec.7.2021 issued for Site Instruction #15
- 35. Jan.26.2022 issued for Site Instruction #16
- 36. Jan.31.2022 issued for Site Instruction #17
- 37. Mar.11.2022 issued for Site Instruction #18

01. SEP1920219 issued for addendum 1
issued for revisions

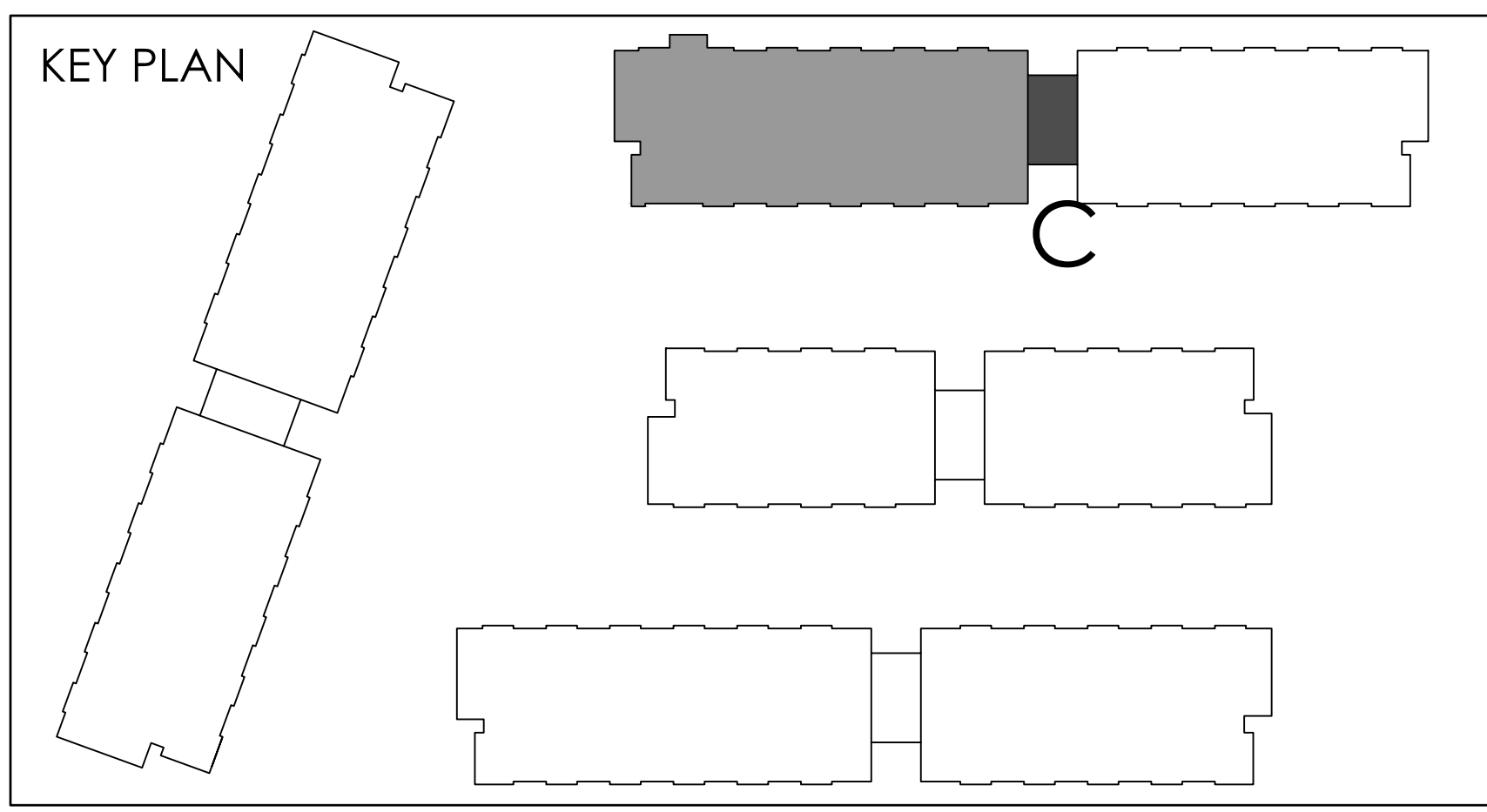
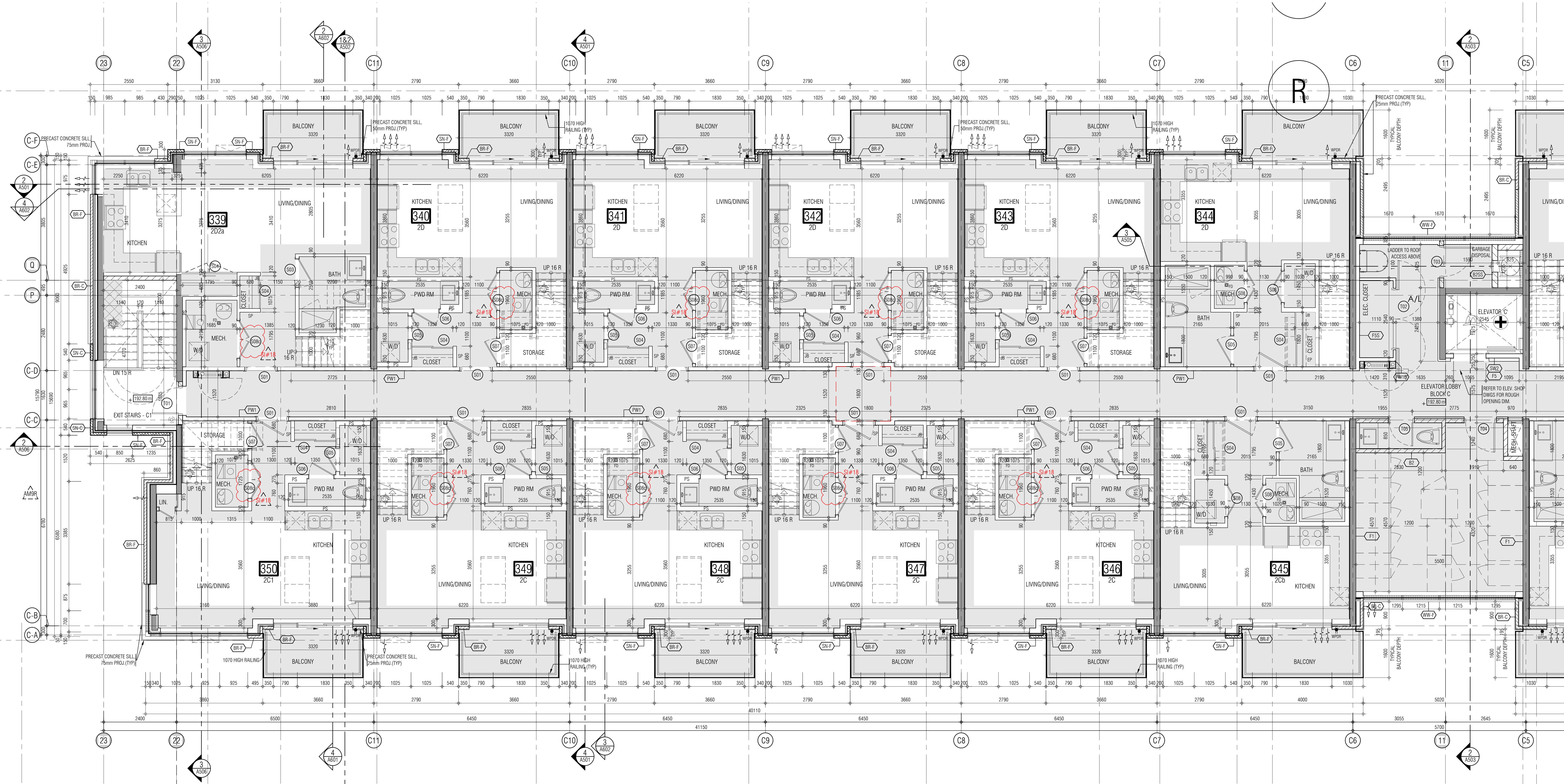

**GRAZIANI
CORAZZA
ARCHITECTS**

1105 SHANAGARA DRIVE, SUITE 100 MISSISSAUGA, ONTARIO L4W 1C3
905-880-0601 FAX: 905-270-3888 WWW.GC-ARCHITECTS.COM

RESIDENTIAL

ATTMAR + PALLESECHI DRIVE ONTARIO

PROJECT ARCHITECT: B. GRAZIANI
ASSISTANT DESIGNER: R. LINCOLN
DRAWN BY: G.C.F./M.B.
CHECKED BY: D. BIASE/G. COLANGELO
PLOT DATE: MAR.11.2022
JOB #: 1331.15

**THIRD FLOOR PLAN
BUILDING C (PARTIAL PLAN)**

1:50 A-303c1
TITLEBLOCK SIZE: 915 x 1200

THIS DRAWING IS AN INSTRUMENT OF SERVICE, IT IS PROVIDED BY AND IS THE PROPERTY OF GRAZIANI-CORAZZA ARCHITECTS INC. THE CONTRACTOR MUST VERIFY AND ACCEPT RESPONSIBILITY FOR ALL DIMENSIONS AND CONDITIONS ON SITE AND MUST NOTIFY GRAZIANI-CORAZZA ARCHITECTS INC. OF ANY VARIATIONS FROM THE SHOWN INFORMATION. GRAZIANI-CORAZZA ARCHITECTS INC. IS NOT RESPONSIBLE FOR THE ACCURACY OF SURVEY, STRUCTURAL, MECHANICAL, ELECTRICAL AND OTHER ENGINEERING INFORMATION SHOWN ON THIS DRAWING. REFER TO THE APPROPRIATE ENGINEERING DRAWINGS BEFORE PROCEEDING WITH THE WORK. CONSTRUCTION MUST CONFORM TO ALL APPLICABLE CODES AND REQUIREMENTS OF THE APPLICABLE JURISDICTION, UNLESS OTHERWISE NOTED. NO WARRANTY HAS BEEN MADE OR IS REPORTED BY THIS OFFICE IN RESPECT TO THE ENVIRONMENTAL CONDITION OF THIS SITE.

THIS DRAWING IS NOT TO BE SCALED. ALL ARCHITECTURAL DIMENSIONS INDICATED ON THIS DRAWING ARE GRAPHIC REPRESENTATIONS ONLY.

CONDITIONS FOR ELECTRONIC INFORMATION TRANSFER:

ELECTRONIC INFORMATION IS SUPPLIED TO THE OTHER ASSOCIATED FIRMS TO ASSIST THEM IN THE EXECUTION OF THEIR WORK. REVIEW THE RECEIVED FIRMS MUST DETERMINE THE COMPLETENESS, APPROPRIATENESS, RELIANCE OF THE INFORMATION IN RESPECT TO THEIR PARTICULAR RESPONSIBILITY.

GRAZIANI-CORAZZA ARCHITECTS INC. SHALL NOT BE RESPONSIBLE FOR:

1. ERRORS, OMISSIONS, INCOMPLETENESS DUE TO USE OF INFORMATION IN WHICH THE FIRM INFORMATION IS TRANSMITTED;
2. TRANSMISSION OF ANY KIND OF DAMAGE TO THE RECEIVING ELECTRONIC SYSTEM WHEN INFORMATION IS TRANSMITTED.

REF. A303b1 FOR CONTINUATION



- 01. Oct.07.2019 issued for tender
- 02. Mar.13.2020 issued for design condition #2
- 03. Mar.16.2020 issued for addendum #2
- 04. Mar.16.2020 issued for addendum #3
- 05. Aug.24.2020 issued for addendum #4
- 06. Oct.28.2020 issued for permit
- 07. Oct.20.2020 issued for addendum #5
- 08. Nov.23.2020 issued for addendum #6
- 09. Dec.14.2020 issued for addendum #7
- 10. Jan.18.2021 issued for addendum #8
- 11. Mar.2.2021 issued for permit
- 12. Mar.09.2021 issued for addendum #9
- 13. Mar.10.2021 issued for addendum #9R
- 14. Mar.26.2021 issued for progress
- 15. May.14.2021 issued for Site Instruction #1
- 16. June.15.2021 issued for Site Instruction #2
- 17. July.7.2021 re-issued for permit
- 18. July.15.2021 issued for Site Instruction #3
- 19. July.27.2021 issued for Site Instruction #4
- 20. Aug.3.2021 issued for Site Instruction #5
- 21. Aug.18.2021 issued for Site Instruction #6
- 22. Aug.20.2021 Re-issued for permit.
- 23. Sept.07.2021 issued for Site Instruction #7
- 24. Sept.09.2021 issued for Site Instruction #8
- 25. Sept.16.2021 issued for Building D Permit Revisions
- 26. Sept.22.2021 issued for Site Instruction #9
- 27. Oct.6.2021 Re-issued for permit.
- 28. Oct.8.2021 issued for Site Instruction #10
- 30. Oct.28.2021 issued for Site Instruction #11
- 31. Nov.05.2021 issued for Site Instruction #12
- 32. Dec.3.2021 issued for Site Instruction #13
- 33. Dec.6.2021 issued for Site Instruction #14
- 34. Dec.7.2021 issued for Site Instruction #15
- 35. Jan.26.2022 issued for Site Instruction #16
- 36. Jan.31.2022 issued for Site Instruction #17
- 36. Mar.11.2022 issued for Site Instruction #18

01. SEP19/2019 issued for addendum 1

issued for revisions

**GRAZIANI
CORAZZA
ARCHITECTS**

1205 SHAWANIGAN DRIVE, SUITE 103 MISSISSAUGA, ONTARIO L4W 1C3
905-270-0241 F: 905-272-3368 WWW.GC-ARCHITECTS.COM

RESIDENTIAL

ATTMAR + PALLESCHI DRIVE ONTARIO

PROJECT ARCHITECT: B. GRAZIANI
ASSISTANT DESIGNER: R. LINCOLN
DRAWN BY: G. C.F./M.B.
CHECKED BY: D. BIASE/G. COLANGELO
PLOT DATE: MAR.11.2022
JOB #: 1331.15

**THIRD FLOOR PLAN
BUILDING C (PARTIAL PLAN)**

1:50 A-303c2

TITLEBLOCK SIZE: 915 x 1200

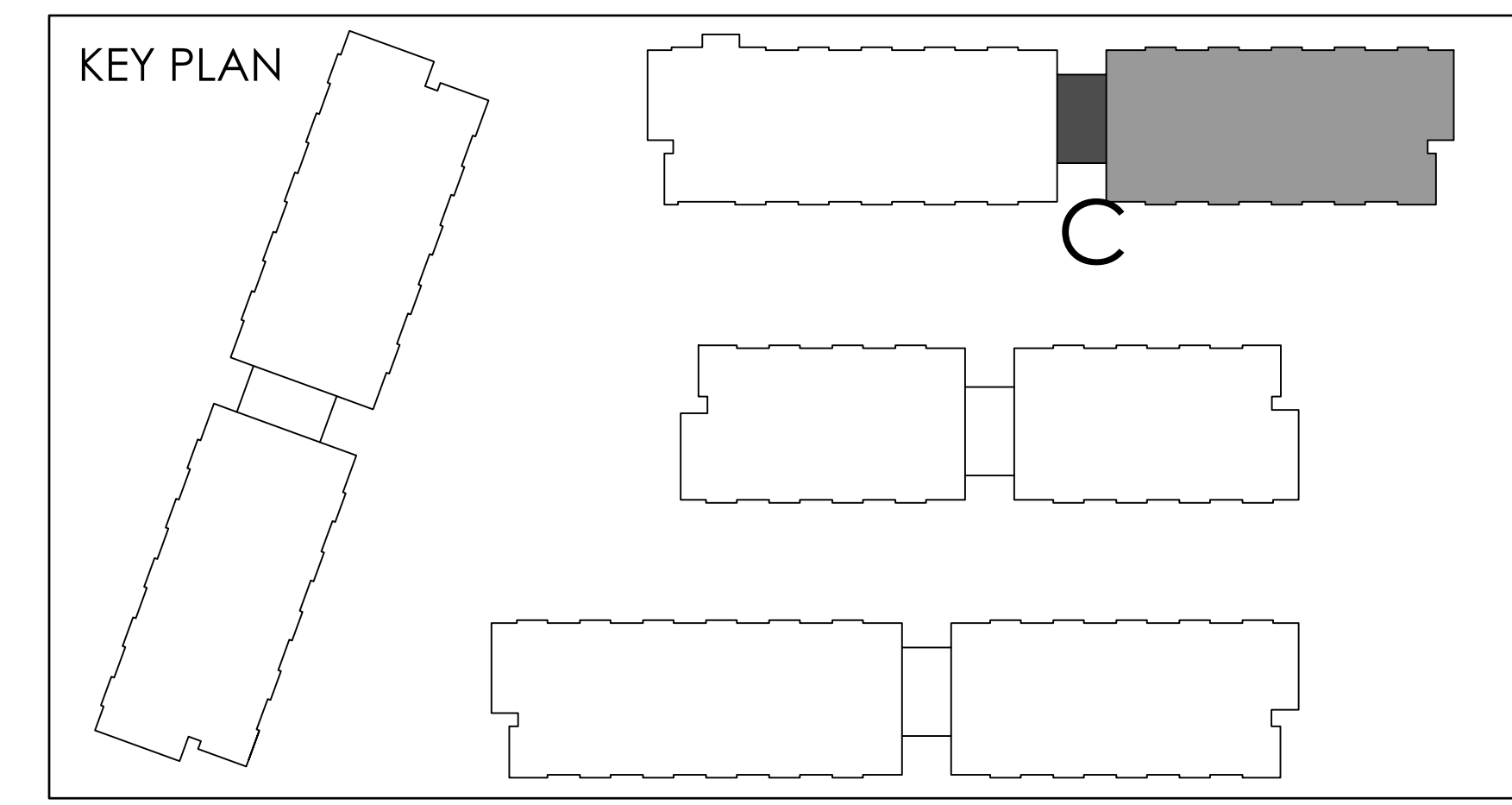

THIS DRAWING IS AN INSTRUMENT OF SERVICE, IT IS PROVIDED BY AND IS THE PROPERTY OF GRAZIANI-CORAZZA ARCHITECTS INC. THE CONTRACTOR MUST VERIFY AND ACCEPT RESPONSIBILITY FOR ALL DIMENSIONS AND CONDITIONS ON SITE AND VERIFY GRAZIANI-CORAZZA ARCHITECTS INC. IS NOT RESPONSIBLE FOR THE ACCURACY OF SURVEY, STRUCTURAL, MECHANICAL, ELECTRICAL AND OTHER ENGINEERING INFORMATION SHOWN ON THIS DRAWING. REFER TO THE APPROPRIATE ENGINEERING DRAWINGS BEFORE PROCEEDING WITH THE WORK. CONSTRUCTION MUST CONFORM TO ALL APPLICABLE CODES AND REQUIREMENTS OF THE APPLICABLE JURISDICTION. UNLESS OTHERWISE NOTED, NO MODIFICATION HAS BEEN MADE TO OR REPORTED TO BY THIS OFFICE IN RESPECT TO THE ENVIRONMENTAL CONDITION OF THIS SITE.

THIS DRAWING IS NOT TO BE SCALED. ALL ARCHITECTURAL DIMENSIONS INDICATED ON THIS DRAWING ARE GRAPHIC REPRESENTATIONS ONLY.

CONSTRUCTION FOR ELECTRONIC INFORMATION TRANSFER:

ELECTRONIC INFORMATION IS SUPPLIED TO THE OTHER ASSOCIATED FIRMS TO ASSIST THEM IN THE EXECUTION OF THEIR WORK. REVIEW THE RECEIVED FIRMS MUST DETERMINE THE COMPLETENESS, APPROPRIATENESS, RELIANCE OF THE INFORMATION IN RESPECT TO THEIR PARTICULAR RESPONSIBILITY.

GRAZIANI-CORAZZA ARCHITECTS INC. SHALL NOT BE RESPONSIBLE FOR:

1. ERRORS, OMISSIONS, INCOMPLETENESS DUE TO USE OF INFORMATION IN WHICH THE INFORMATION IS TRANSMITTED;
2. TRANSMISSION OF ANY KIND OF DAMAGE TO THE RECEIVING ELECTRONIC SYSTEM WHEN INFORMATION IS TRANSMITTED.

REF-A3032 FOR CONTINUATION



- 01. Oct.07.2019 issued for tender
- 02. Mar.13.2020 issued for design coordination #2
- 03. Mar.16.2020 issued for addendum #2
- 04. Mar.16.2020 issued for addendum #3
- 05. Aug.24.2020 issued for addendum #4
- 06. Sept. 28.2020 issued for permit
- 07. Oct.20.2020 issued for addendum #5
- 08. Nov.23.2020 issued for addendum #6
- 09. Dec.14.2020 issued for addendum #7
- 10. Jan.18.2021 issued for addendum #8
- 11. Mar. 2.2021 issued for permit
- 12. Mar.09.2021 issued for addendum #9
- 13. Mar.10.2021 issued for addendum #9R
- 14. Mar.26.2021 issued for progress
- 15. May.14.2021 issued for Site Instruction #1
- 16. June.15.2021 issued for Site Instruction #2
- 17. July. 7.2021 re-issued for permit
- 18. July.15.2021 issued for Site Instruction #3
- 19. July.27.2021 issued for Site Instruction #4
- 20. Aug. 3.2021 issued for Site Instruction #5
- 21. Aug.18.2021 issued for Site Instruction #6
- 22. Aug.20.2021 Re-issued for permit
- 23. Sept. 07.2021 issued for Site Instruction #7
- 24. Sept. 09.2021 issued for Site Instruction #8
- 25. Sept. 16.2021 issued for Building D Permit Revisions
- 26. Sept. 22.2021 issued for Site Instruction #9
- 27. Oct. 6.2021 Re-issued for permit
- 28. Oct. 8.2021 issued for Site Instruction #10
- 30. Oct.28.2021 issued for Site Instruction #11
- 31. Nov. 05.2021 issued for Site Instruction #12
- 32. Dec. 3.2021 issued for Site Instruction #13
- 33. Dec. 6.2021 issued for Site Instruction #14
- 34. Dec. 7.2021 issued for Site Instruction #15
- 35. Jan. 26.2022 issued for Site Instruction #16
- 36. Jan. 31.2022 issued for Site Instruction #17
- 36. Mar. 11.2022 issued for Site Instruction #18

01. SEP19/2019 issued for addendum 1

issued for revisions

**GRAZIANI
CORAZZA
ARCHITECTS**

1205 SHAWANIGAN DRIVE, SUITE 103 MISSISSAUGA, ONTARIO L4W 1C3
905-890-0241 FAX: 905-890-3888 WWW.GC-ARCHITECTS.COM

RESIDENTIAL

ATTMAR + PALLESCI DRIVE

BRAMPTON ONTARIO

PROJECT ARCHITECT: B. GRAZIANI
ASSISTANT DESIGNER: R. LINCOLN
DRAWN BY: G. C.F./M.B.
CHECKED BY: D. BIASE/G. COLANGELO
PLOT DATE: MAR.11.2022
JOB #: 1331.15

**THIRD FLOOR PLAN
BUILDING D (PARTIAL PLAN)**

1:50 A-303d1

TITLEBLOCK SIZE: 915 x 1200

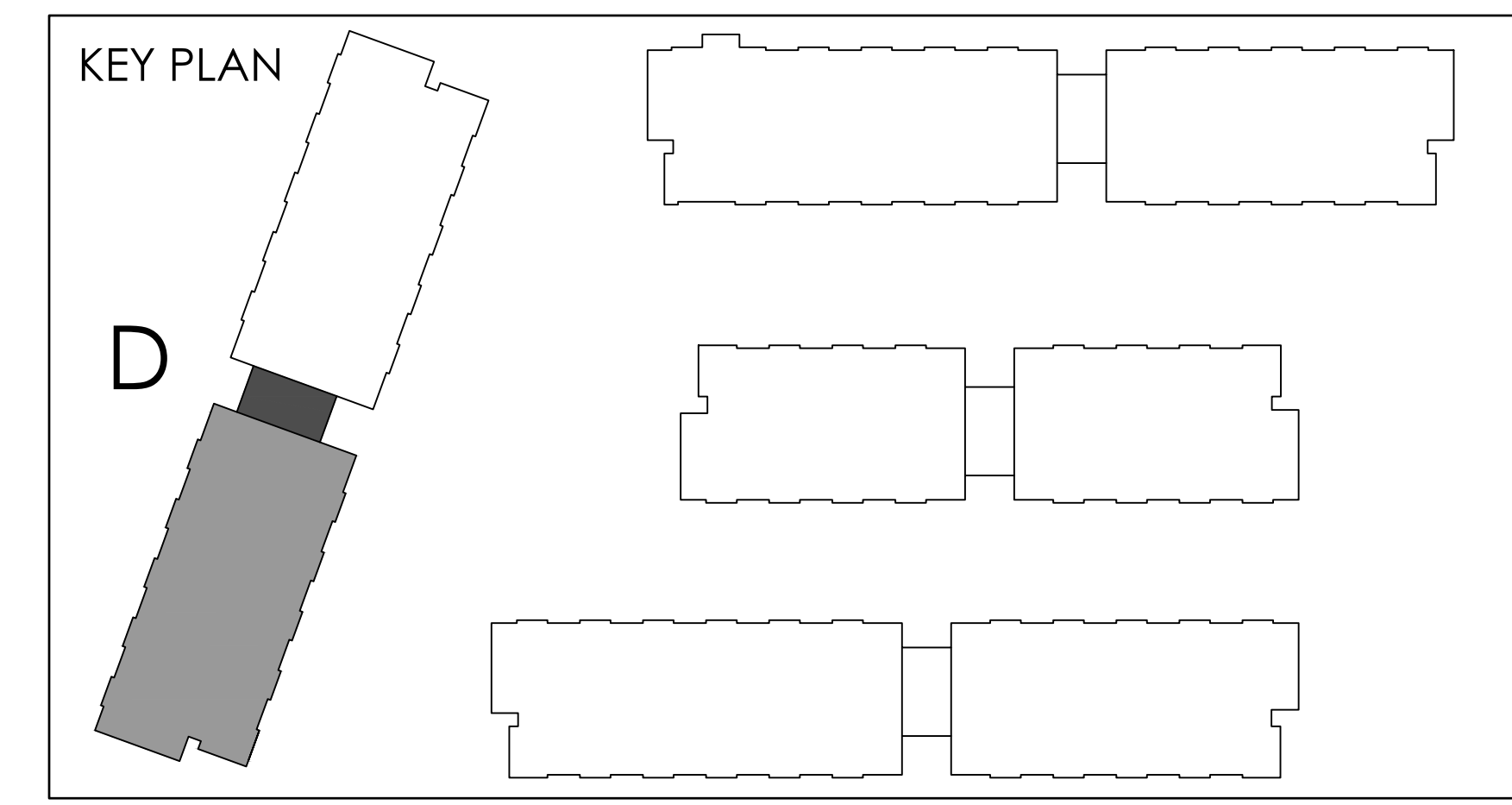

REF_A303a1 FOR CONTINUATION

THIS DRAWING IS AN INSTRUMENT OF SERVICE, IT IS PROVIDED BY AND IS THE PROPERTY OF GRAZIANI-CORAZZA ARCHITECTS INC. THE CONTRACTOR MUST NOT REPRODUCE OR COPY THIS DRAWING FOR ANY PURPOSES WITHOUT THE WRITTEN PERMISSION OF GRAZIANI-CORAZZA ARCHITECTS INC. ANY VARIATIONS FROM THE SPECIFIED INFORMATION SHALL BE THE RESPONSIBILITY OF THE USER. THE USER SHALL BE RESPONSIBLE FOR THE ACCURACY OF SURVEY, STRUCTURAL, MECHANICAL, ELECTRICAL AND OTHER ENGINEERING INFORMATION SHOWN ON THIS DRAWING. REFER TO THE APPROPRIATE ENGINEERING DRAWINGS BEFORE PROCEEDING WITH THE WORK. CONSTRUCTION MUST CONFORM TO ALL APPLICABLE CODES AND REQUIREMENTS OF THE APPLICABLE JURISDICTION, UNLESS OTHERWISE NOTED. NO WARRANTY HAS BEEN MADE OR IS INTENDED BY THIS OFFICE IN RESPECT TO THE ENVIRONMENTAL CONDITION OF THIS SITE.

THIS DRAWING IS NOT TO BE SCALED. ALL ARCHITECTURAL DIMENSIONS INDICATED ON THIS DRAWING ARE GRAPHIC REPRESENTATIONS ONLY.

CONSENTING FOR ELECTRONIC INFORMATION TRANSFER:

ELECTRONIC INFORMATION IS SUPPLIED TO THE OTHER ASSOCIATED FIRMS TO ASSIST THEM IN THE EXECUTION OF THEIR WORK. REVIEW THE RECEIVED FIRMS MUST DETERMINE THE COMPLETENESS, APPROPRIATENESS, RELIANCE OF THE INFORMATION IN RESPECT TO THEIR PARTICULAR RESPONSIBILITY.

GRAZIANI-CORAZZA ARCHITECTS INC. SHALL NOT BE RESPONSIBLE FOR ERRORS, OMISSIONS, INCOMPLETENESS DUE TO USE OF INFORMATION IN WHOLE OR PART FROM INFORMATION IN TRANSMISSION.

1. TRANSMISSION OF ANY KIND OF DAMAGE TO THE RECEIVING ELECTRONIC SYSTEM WHEN INFORMATION IS TRANSMITTED.

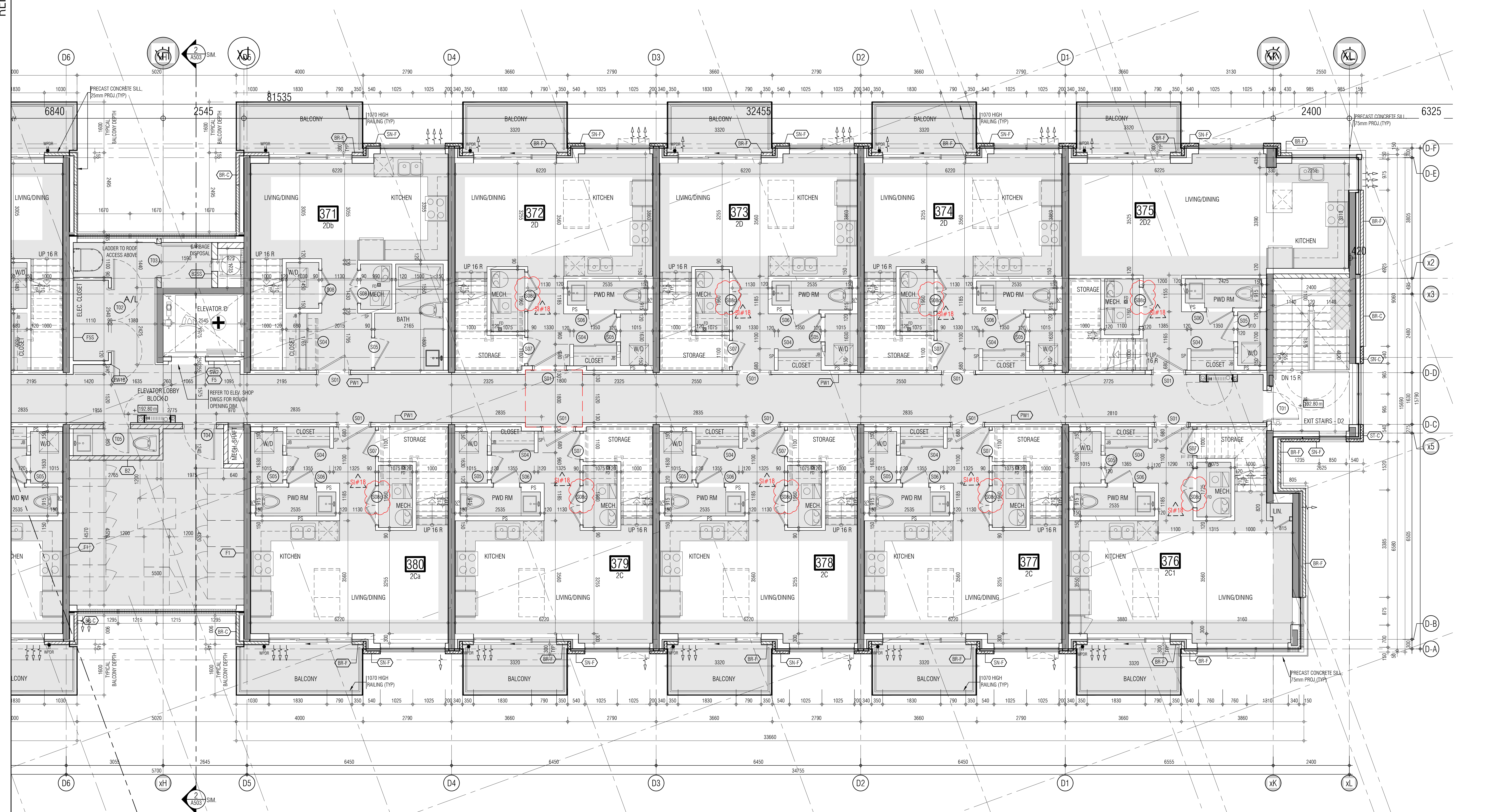

- 01. Oct.07.2019 issued for tender
- 02. Mar.13.2020 issued for design coordination #2
- 03. Mar.16.2020 issued for addendum #2
- 04. Mar.16.2020 issued for addendum #3
- 05. Aug.24.2020 issued for addendum #4
- 06. Sept. 28.2020 issued for permit
- 07. Oct.20.2020 issued for addendum #5
- 08. Nov.23.2020 issued for addendum #6
- 09. Dec.14.2020 issued for addendum #7
- 10. Jan.18.2021 issued for addendum #8
- 11. Mar. 2.2021 issued for permit
- 12. Mar.09.2021 issued for addendum #9
- 13. Mar.10.2021 issued for addendum #9R
- 14. Mar.26.2021 issued for progress
- 15. May.14.2021 issued for Site Instruction #1
- 16. June.15.2021 issued for Site Instruction #2
- 17. July. 7.2021 re-issued for permit
- 18. July.15.2021 issued for Site Instruction #3
- 19. July.27.2021 issued for Site Instruction #4
- 20. Aug. 3.2021 issued for Site Instruction #5
- 21. Aug.18.2021 issued for Site Instruction #6
- 22. Aug.20.2021 Re-issued for permit.
- 23. Sept. 07.2021 issued for Site Instruction #7
- 24. Sept. 09.2021 issued for Site Instruction #8
- 25. Sept. 16.2021 issued for Building D Permit Revisions
- 26. Sept. 22.2021 issued for Site Instruction #9
- 27. Oct. 6.2021 Re-issued for permit.
- 28. Oct. 8.2021 issued for Site Instruction #10
- 29. Oct.28.2021 issued for Site Instruction #11
- 30. Nov. 05.2021 issued for Site Instruction #12
- 31. Dec. 3.2021 issued for Site Instruction #13
- 32. Dec. 6.2021 issued for Site Instruction #14
- 33. Dec. 7.2021 issued for Site Instruction #15
- 34. Dec. 7.2021 issued for Site Instruction #16
- 35. Jan. 26.2022 issued for Site Instruction #15
- 36. Jan. 31.2022 issued for Site Instruction #17
- 37. Mar. 11.2022 issued for Site Instruction #18

01. SEP18/20219 issued for addendum 1

issued for revisions



1105 SHANAGONG DRIVE, SUITE 103 MISSISSAUGA, ONTARIO L4W 1C3
 905-880-0241 F: 905-272-3388 WWW.GC-ARCHITECTS.COM

BRAMPTON ONTARIO
 PROJECT ARCHITECT: B. GRAZIANI
 ASSISTANT DESIGNER: R. LINCOLN
 DRAWN BY: G. C.F./M.B.
 CHECKED BY: D. BIASE/G. COLANGELO
 PLOT DATE: MAR.11.2022
 JOB #: 1331.15

THIRD FLOOR PLAN
 BUILDING D (PARTIAL PLAN)

1:50 A-303d2

TITLEBLOCK SIZE: 915 x 1200

