



Suite 119 Blk. 2 Building A

HAZEL

1A

NOV. 25, 2021



1 BEDROOM | 1 BATH

495 - 513 SQ FT

PLUS APPROXIMATELY 56 SQ FT
PATIO/BALCONY AREA

SUITE 119

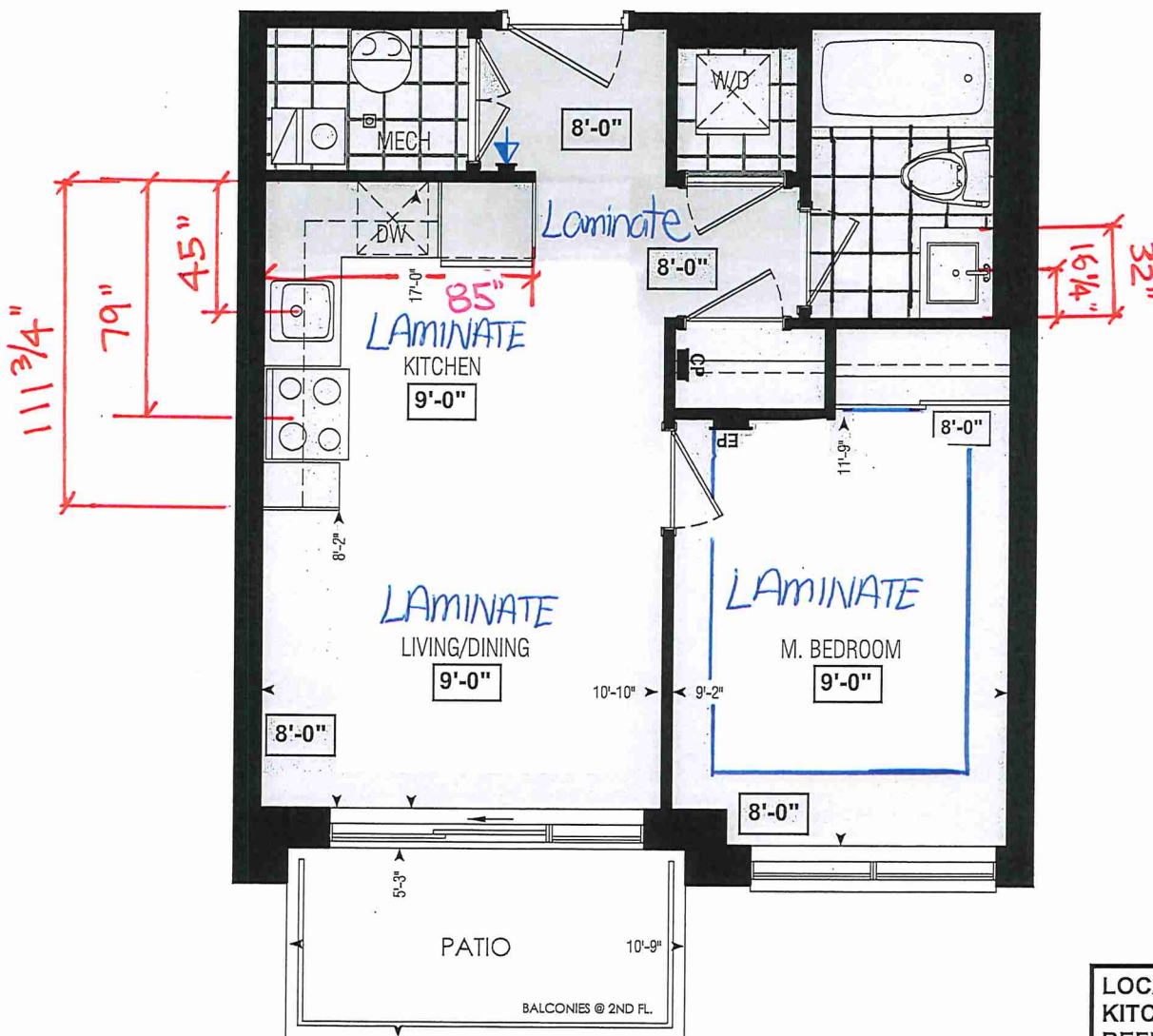

Dimensions, specifications, layouts, window sizes, and materials are approximate only, may vary, and are subject to change as provided in the Agreement of Purchase & Sale. Plans may be reversed. Illustrations are artist's concept. E.&O.E.

LOCATION OF
KITCHEN LIGHTS
REFER TO
KITCHEN DWG.

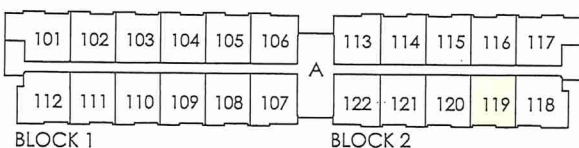

GROUND FL.

LEGEND:

- SECURITY PANEL
- ELECTRICAL PANEL
- COMMUNICATION PANEL
- WATER METER
- DROPPED AREA

RECEIVED
NOV. 22/21



CONSTRUCTION SUMMARY

Forestside Estates Inc.

PURCHASERS: DEVINDER, SINGH SAINI and BHARAT BHUSHAN MANN // BALJIT SINGH SURI

TEL:

LOT NUMBER	PHASE	HOUSE TYPE	CLOSING DATE	
119 BLOCK 2	6-III	Hazel 1A	23-May-23	

Date Added: 25-Nov-21 Invoice Number: 7614

<p>1 - MASTER BEDROOM - FLOORING - Install LAMINATE Flooring - 8" TORLEYS HIGHLAND WATSON NATURAL OAK EEH-292 - To be installed throughout master bedroom in lieu of builders standard broadloom (See Sketch)</p> <p>Note:</p>
<p>32 - MAIN BATH - FLOORING - Install UPGRADE #2 PORCELAIN TILES - 20x20 PULPIS GRIS - To be installed throughout main bath floor, where applicable. (To be Installed Straight) (See Sketch)</p> <p>Note:</p>
<p>80 - MAIN BATH - WALL TILES - Install UPGRADE #3 PORCELAIN TILES - 20x20 PULPIS GRIS - To be installed throughout main bath tub/shower enclosure, where applicable. (To be Installed Straight) (See Sketch)</p> <p>Note:</p>
<p>1 - KITCHEN & BATHROOMS - Purchaser has DECLINED All Upgrades offered during decor appointment at the decor centre for kitchen & bathroom cabinetry. Standard Kitchen Layout & Standard Bathroom Vanities to be installed as per standard plan. (See Sketch)</p> <p>Note:</p>
<p>1 - KITCHEN - CABINETRY - Install UPGRADE CABINETRY - CATEGORY 3 QTS 1022 HIGHSEAS LP LAMINATE - To be installed throughout kitchen cabinetry, where applicable (See Sketch)</p> <p>Note:</p>
<p>1 - KITCHEN - Install Builders Standard Stone Countertop - QUARSTONE QS 7947- SNOW WHITE with STANDARD " A " EDGE - To be installed throughout kitchen, where applicable (does not include stove backsplash) (See Sketch)</p> <p>Note:</p>
<p>1 - DISCLAIMER - STONE COUNTERTOP; KITCHEN - Stone slabs vary in size & all seams are visible & the fabricator reserves the right to position the seams as necessary.</p> <p>Note:</p>
<p>1 - APPLIANCES - Install STANDARD APPLIANCE PACKAGE - Throughout Suite, where applicable (See Sketch)</p> <p>Note:</p>
<p>1 - KITCHEN - KITCHEN SINK - Install UPGRADE Undermount Sink - BLANCO QUATRUS U 1 Undermount Sink - Model #401273 (See Attached)</p> <p>Note:</p>
<p>1 - KITCHEN - KITCHEN FAUCET - Install Builders Standard Faucet - DELTA Osler Single Handle Pull-Down (Single Hole) Kitchen Faucet - Model # 976LF - Chrome</p> <p>Note:</p>
<p>1 - MAIN BATH - Install Builders Standard Stone Countertop - QUARSTONE QS 7907 -SILVER SHADOW- To be installed throughout main bath vanity, where applicable (Includes 3" Splash) (See Sketch)</p> <p>Note:</p>
<p>1 - DISCLAIMER - STONE COUNTERTOP; MAIN BATH - Stone slabs vary in size & all seams are visible & the fabricator reserves the right to position the seams as necessary.</p> <p>Note:</p>
<p>1 - PURCHASER HAS ATTENDED A COLOR APPOINTMENT AT THE DECOR CENTRE AND HAS DECLINED ANY ADDITIONAL UPGRADES.Purchaser accepts and acknowledges that there will be no further changes/additions/deletions to be made upon signing on NOVEMBER 25,2021</p> <p>Note:</p>
<p>1 - PURCHASER AWARE AND ACCEPTS THAT ANY CHANGES MADE TO UPGRADES AFTER SIGNING THIS PURCHASERS EXTRA FORM ARE SUBJECT TO A MINIMUM ADMINISTRATION FEE OF \$1,000 PLUS A 10% HOLDBACK FEE.</p> <p>Note:</p>



INTERIOR COLOUR SCHEME

Purchasers	Decor Consultant	Model and Elevation	Telephone Res. / Bus	Project	Closing Date	Property
ER, SINGH SAINI & BHARAT BHUSHAN MANN // BALJIT SINGH	Melissa Di Martino	Hazel 1A	/	Forestside Estates Inc.	23/05/2023	119 BLOCK 2

Page 1 of 3

Page 1 of 3					
Flooring	Wall Tile	Accent/Insert	Border / Listello	Pattern	Plumbing
Description	Main				
✓ 20x20 PULPIS GRIS (STRAIGHT) (UPG)	20x20 PULPIS GRIS (Straight) (UPG)	N/A	N/A	NONE	WHITE
✓ 13x13 SEAL GREY (STD)	N/A	N/A	N/A	NONE	N/A
✓ 8" HIGHLAND Watson Natural Oak EEH-292 (STD)	✓ 3x6 SUBWAY WHITE (Straight) (STD)	N/A	N/A	NONE	See Notes
13x13 SEAL GREY (STD)	N/A	N/A	N/A	NONE	STD
✓ 8" HIGHLAND Watson Natural Oak EEH-292 (STD)	Cornice Moulding / Medallion				
Foyer	Foyer				
	N/A				
✓ 8" HIGHLAND Watson Natural Oak EEH-292 (STD)	Living Room				
	N/A				
✓ 8" HIGHLAND Watson Natural Oak EEH-292 (STD)	Dining Room				
	N/A				
✓ 8" HIGHLAND Watson Natural Oak EEH-292 (STD)	Family Room				
	N/A				
	Main Hall				
	N/A				
	Kitchen				
	N/A				
	2nd Floor Hall				
	N/A				

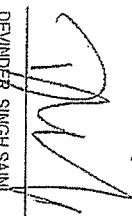
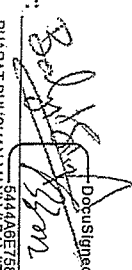
Page 1 of 3

Consultant:  Purchaser:  Purchaser:  Vendor: 

Melissa Di Martino

DEVINDER SINGH SAINI

BHARAT BHUSHAN MANN // BALJIT SINGH

Forestside Estates Inc.

Printed Nov 25, 2021 11:23 am

* INTERIOR COLOUR SCHEME *

Purchasers		Decor Consultant	Model and Elevation	Telephone Res. / Bus	Project	Closing Date	Property
ER, SINGH SAINI & BHARAT BHUSHAN MANN // BALJIT SINGH		Melissa Di Marino	Hazel 1A	/	Forestside Estates Inc.	23/05/2023	119 BLOCK 2

Page 2 of 3

Interior Paint		Cabinet		Countertop		Counter Edge		Handle / Knob	
Description		Style							
Main Bathroom	STANDARD - DISTANT GRAY	CATEGORY 1 - QT 1022 - OLMO CARUMA - LP LAMINATE (STD)			✓	Quarstone QS7907 Silver Shadow (Std)	✓	1" A" EDGE (STD)	DH00010 Std
Mech. Room	STANDARD - DISTANT GRAY	N/A				N/A		N/A	N/A
Kitchen	STANDARD - DISTANT GRAY	✓	CATEGORY 3 - QTS 1022 - HIGHSEAS - LP LAMINATE (UPG)		✓	Quarstone QS7947 Snow White (Std)	✓	1" A" EDGE (STD)	DH00010 Std
Laundry	STANDARD - DISTANT GRAY	N/A				N/A		N/A	N/A
Foyer	STANDARD - DISTANT GRAY								
Living Room	STANDARD - DISTANT GRAY								
Dining Room	STANDARD - DISTANT GRAY								
Master Bedroom	STANDARD - DISTANT GRAY								

Appliance Opening/Dimension	
Fridge Size	STANDARD
Built-ins	None
Hood Fan	O.T.R. MICRO - STANDARD
Dishwasher Cabinet	Std 24in Opening

Fireplace	
Fireplace	N/A
Location Flooring	N/A
Style	N/A
Finish	N/A
Marble	N/A
Hearth	N/A

Fireplace	
Fireplace	N/A
Location Flooring	N/A
Style	N/A
Finish	N/A
Marble	N/A
Hearth	N/A

Decor Consultant: [Signature]

Purchaser: [Signature]

Purchaser: [Signature]

Designed by: [Signature]

Vendor: [Signature]

Notes

APPLIANCES - INSTALL STANDARD APPLIANCE PACKAGE WHERE APPLICABLE

Notes

APPLIANCES - INSTALL STANDARD APPLIANCE PACKAGE WHERE APPLICABLE

Page 2 of 3

Decor Consultant: Melissa Di Marino

Purchaser: DEVIINDER SINGH SAINI

Vendor: BHARAT BHUSHAN MANN // BALJIT SINGH



your kitchen, your taste.

80 Sante Drive, Vaughan, ON L4K 3C4
T 416.746.1811 F 905.761.5901
www.QTK.ca info@qtk.ca

CLIENT: ROYAL PINE HOMES	JOB NAME: 1A, 1Aa HAZEL	ROOM: KITCHEN	DRAWN BY: VGP
SITE: FORESTSIDE ESTATES	DOOR STYLE: QTS 1022	DOOR HANDLE: —	SCALE: 1/2" = 1'-0"
PHONE: —	FINISH: —	DRW HANDLE: —	DATE: DEC 23, 2020
EMAIL: —	SPECIES: LAMINATE	TOP: —	PAGE:

COMMENTS:

Customer Agrees and Accepts the following conditions: 1. The Drawing is a representation only and the installed cabinetry may vary slightly in product size, measurements, handle appearance and location and other details. Although Quality Tops & Kitchens Ltd. (QTK) does it's best to manufacture exactly what is shown here outside factors may prevent that and some variance is to be expected and accepted by the customer. 2. These drawings represent the intellectual property of QTK and as such the customer understands and accepts that all deposits given by the customer to QTK are non-refundable after QTK has supplied drawings (either physically or electronically) to the customer. If the customer decides to cancel the order after QTK has submitted drawings to the customer, the deposit will then be considered a design fee and no money will be returned to the customer.

KITCHEN PLAN 1A, 1Aa

- 1A : 56 nos.
- 1Aa : 12 nos.

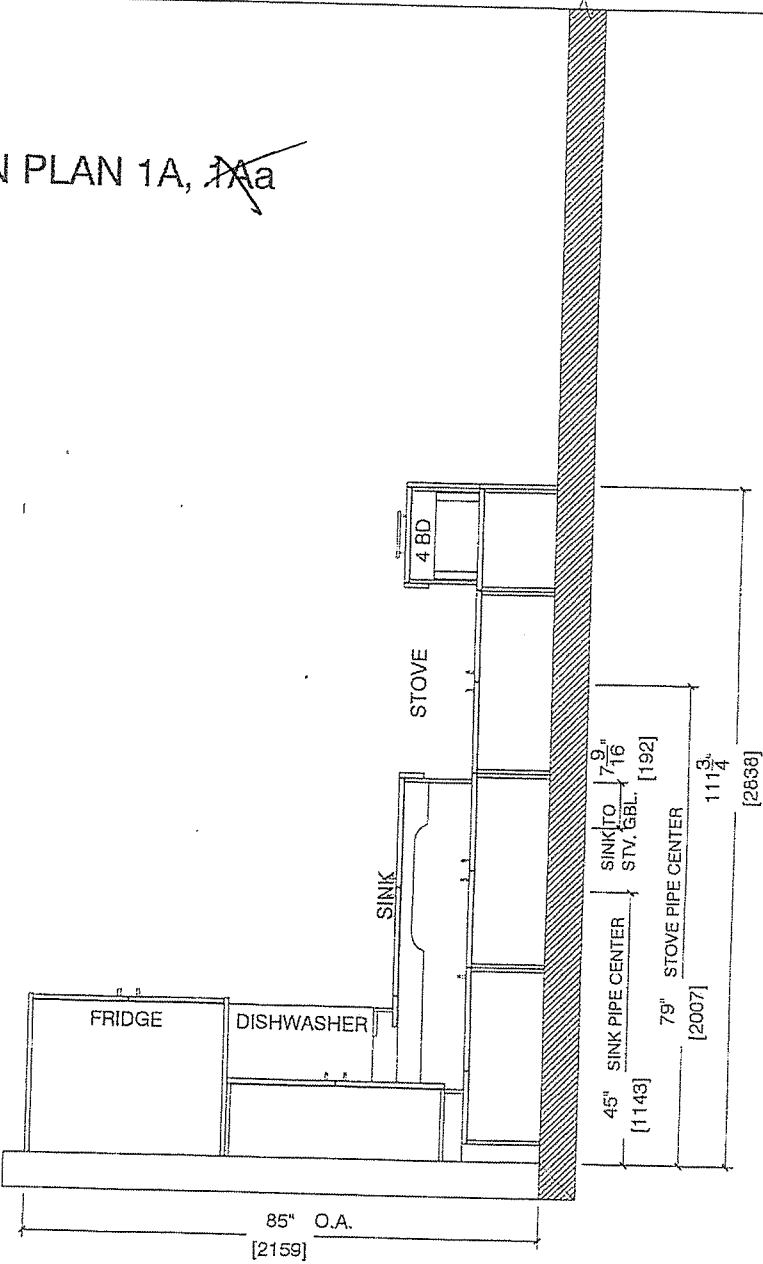

Suite 119 BIK Z
Building A

DS
B

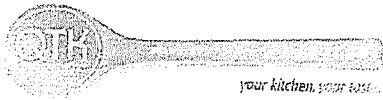

80 Sante Drive, Vaughan, ON L4K 3C4
T 416.746.1811 F 905.761.5901
www.QTK.ca info@qtk.ca

CLIENT: ROYAL PINE HOMES	JOB NAME: 1A, HAZEL	ROOM: KITCHEN	DRAWN BY: VGP
SITE: FORESTSIDE ESTATES	DOOR STYLE: QTS 1022	DOOR HANDLE: —	SCALE: 1/2" = 1'-0"
PHONE: —	FINISH: —	DRW HANDLE: —	DATE: DEC 23, 2020
EMAIL: —	SPECIES: LAMINATE	TOP: —	PAGE:

Customer Agrees and Accepts the following conditions: 1. The Drawing is a representation only and the installed cabinetry may vary slightly in product size, measurements, handle appearance and location and other details. Although Quality Tops & Kitchens Ltd. (QTK) does it's best to manufacture exactly what is shown here outside factors may prevent that and some variance is to be expected and accepted by the customer. 2. These drawings represent the intellectual property of QTK and as such the customer understands and accepts that all deposits given by the customer to QTK are non-refundable after QTK has supplied drawings (either physically or electronically) to the customer. If the customer decides to cancel the order after QTK has submitted drawings to the customer, the deposit will then be considered a design fee and no money will be returned to the customer.

STOVE & SINK WALL ELEVATION 1A, ~~HAZEL~~

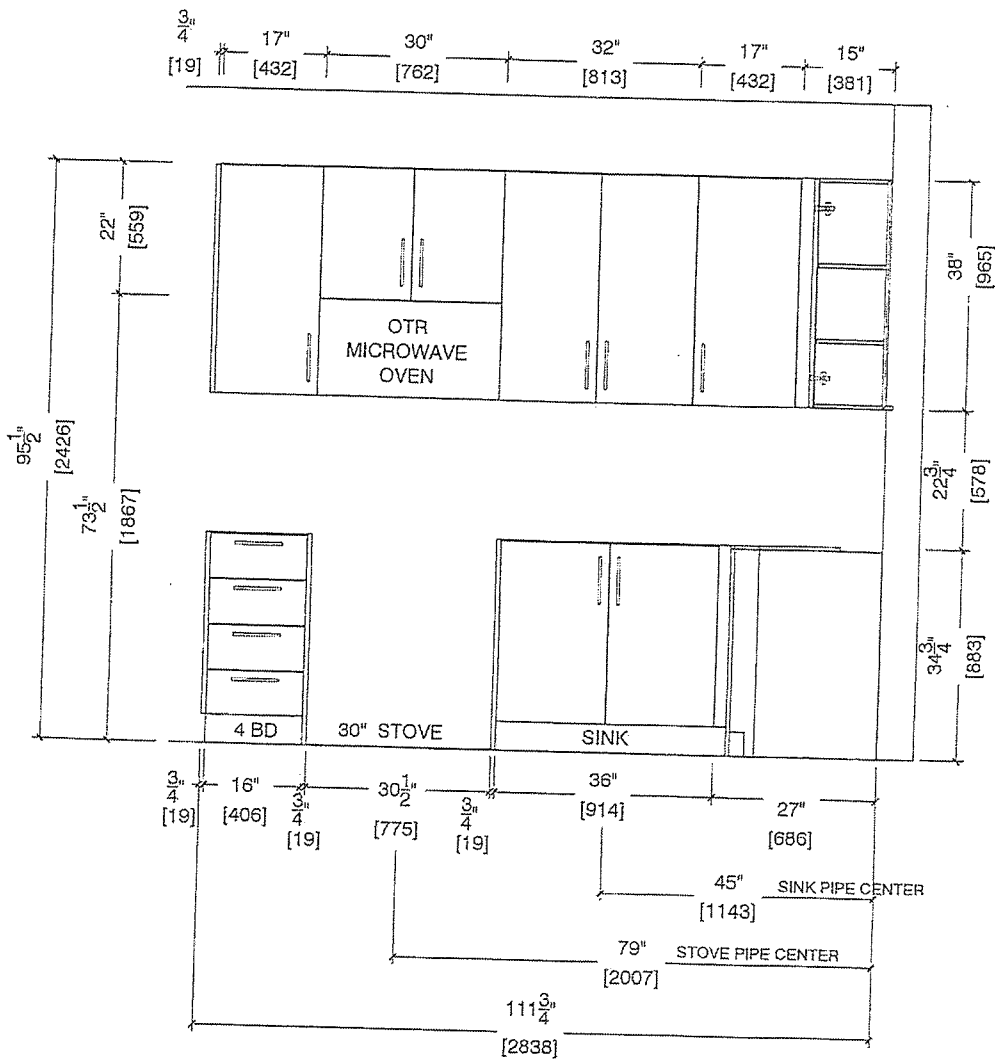

Suite 119 BIK 2
Building A





your kitchen. your style.

80 Sante Drive, Vaughan, ON L4K 3C4
T 416.746.1811 F 905.761.5901
www.QTK.ca info@qtk.ca

CLIENT: ROYAL PINE HOMES	JOB NAME: 1A, 1A HAZEL	ROOM: KITCHEN	DRAWN BY: VGP
SITE: FORESTSIDE ESTATES	DOOR STYLE: QTS 1022	DOOR HANDLE: —	SCALE: 1/2" = 1'-0"
PHONE: —	FINISH: —	DRW HANDLE: —	DATE: DEC 23, 2020
EMAIL: —	SPECIES: LAMINATE	TOP: —	PAGE:
COMMENTS:			

Customer Agrees and Accepts the following conditions: 1. The Drawing is a representation only and the installed cabinetry may vary slightly in product size, measurements, handle appearance and location and other details. Although Quality Tops & Kitchens Ltd. (QTK) does it's best to manufacture exactly what is shown here outside factors may prevent that and some variance is to be expected and accepted by the customer. 2. These drawings represent the intellectual property of QTK and as such the customer understands and accepts that all deposits given by the customer to QTK are non-refundable after QTK has supplied drawings (either physically or electronically) to the customer. If the customer decides to cancel the order after QTK has submitted drawings to the customer, the deposit will then be considered a design fee and no money will be returned to the customer.

FRIDGE WALL ELEVATION 1A, ~~1A~~

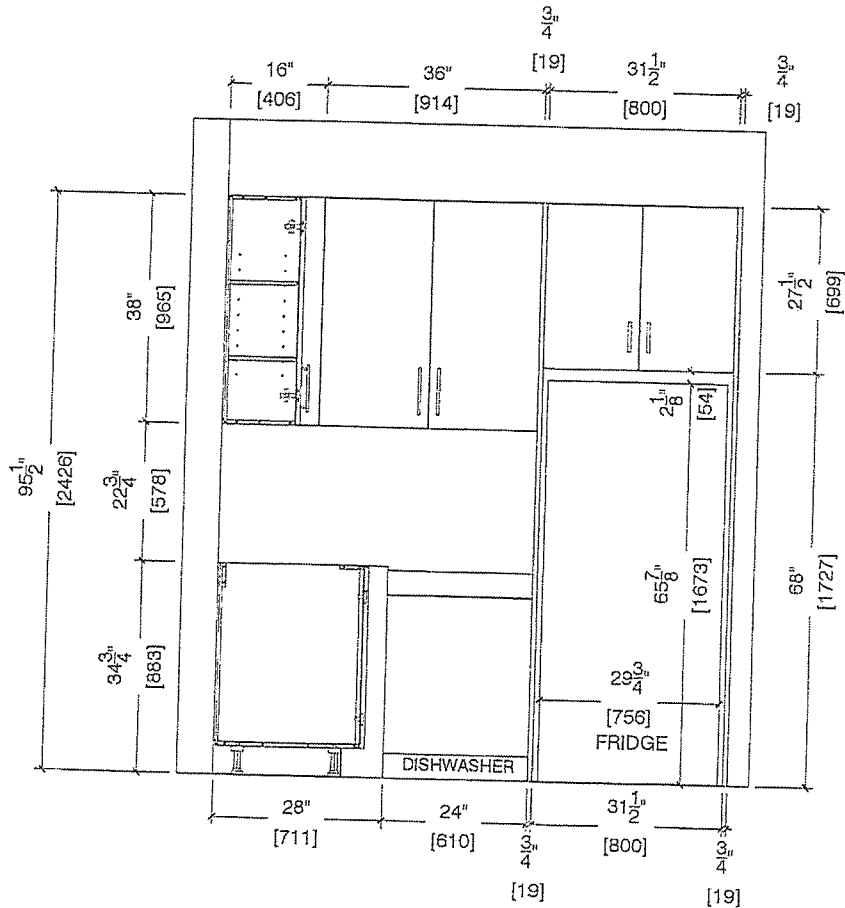

Suite 119 BIK 2
Building A

DS
B



80 Sante Drive, Vaughan, ON L4K 3C4
T 416.746.1811 F 905.761.5901
www.QTK.ca info@qtk.ca

your kitchen. your taste

CLIENT: ROYAL PINE HOMES	JOB NAME: 1A, HAZEL	ROOM: KITCHEN	DRAWN BY: VGP
SITE: FORESTSIDE ESTATES	DOOR STYLE: QTS 1022	DOOR HANDLE: —	SCALE: 1/2" = 1'-0"
PHONE: —	FINISH: —	DRW HANDLE: —	DATE: DEC 23, 2020
EMAIL: —	SPECIES: LAMINATE	TOP: —	PAGE:

COMMENTS:

Customer Agrees and Accepts the following conditions: 1. The Drawing is a representation only and the installed cabinetry may vary slightly in product size, measurements, handle appearance and location and other details. Although Quality Tops & Kitchens Ltd. (QTK) does it's best to manufacture exactly what is shown here outside factors may prevent that and some variance is to be expected and accepted by the customer. 2. These drawings represent the intellectual property of QTK and as such the customer understands and accepts that all deposits given by the customer to QTK are non-refundable after QTK has supplied drawings (either physically or electronically) to the customer. If the customer decides to cancel the order after QTK has submitted drawings to the customer, the deposit will then be considered a design fee and no money will be returned to the customer.

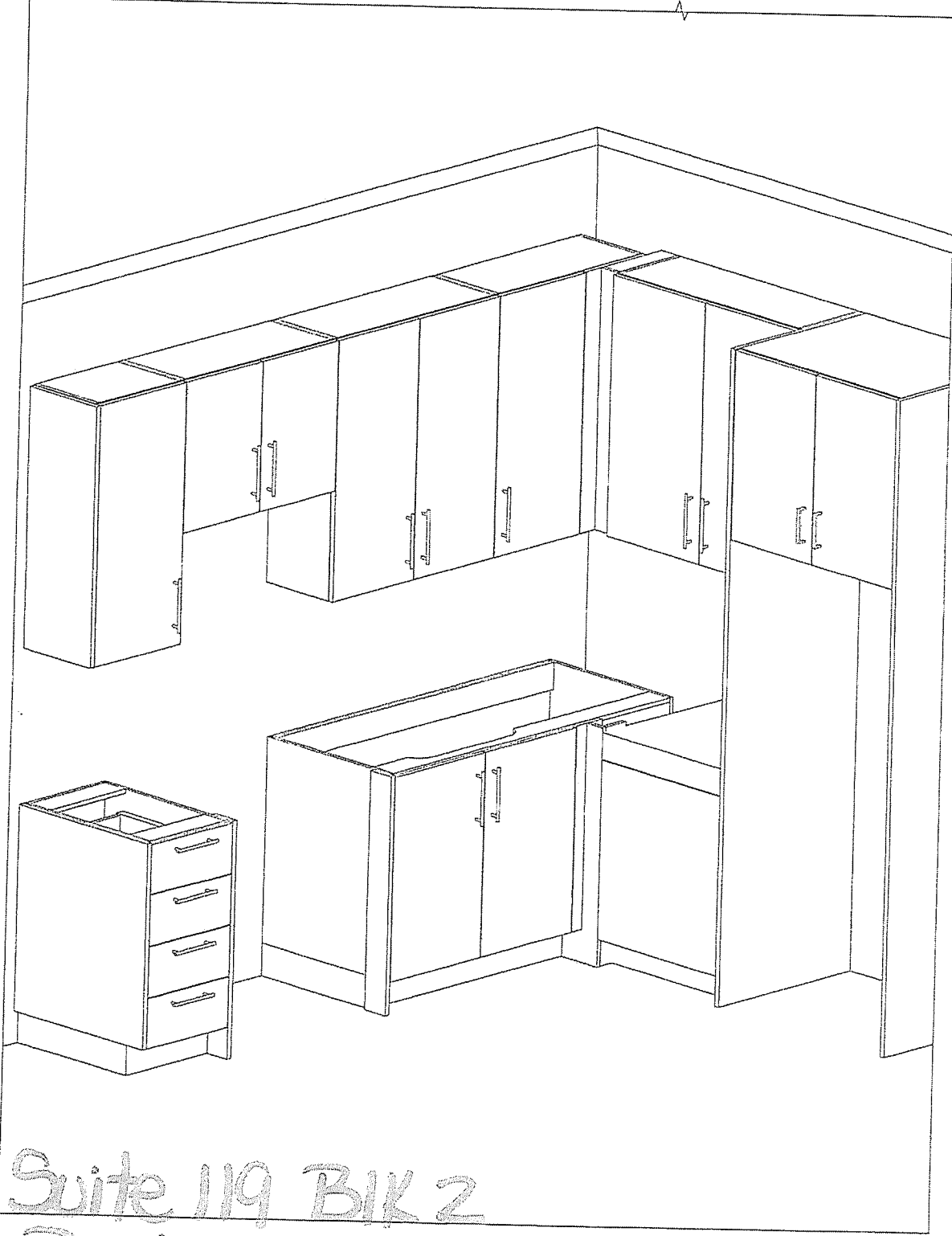

Suite 119 BIK 2
Building A

2 BS 



your kitchen, your kitchen

80 Sante Drive, Vaughan, ON L4K 3C4
T 416.746.1811 F 905.761.5901
www.QTK.ca info@qtk.ca

CLIENT: ROYAL PINE HOMES	JOB NAME: 1A, 1Aa (HAZEL), 1Ba (HAETHER)	ROOM: VANITY	DRAWN BY: GS
SITE: FORESTSIDE ESTATES	DOOR STYLE: QTS 1022	DOOR HANDLE: —	SCALE: 1/2" = 1'-0"
PHONE: —	FINISH: —	DRW HANDLE: —	DATE: JUNE 12, 2020
EMAIL: —	SPECIES: LAMINATE	TOP: —	PAGE: —

COMMENTS:

Customer Agrees and Accepts the following conditions: 1. The Drawing is a representation only and the installed cabinetry may vary slightly in product size, measurements, handle appearance and location and other details. Although Quality Tops & Kitchens Ltd. (QTK) does it's best to manufacture exactly what is shown here outside factors may prevent that and some variance is to be expected and accepted by the customer. 2. These drawings represent the intellectual property of QTK and as such the customer understands and accepts that all deposits given by the customer to QTK are non-refundable after QTK has supplied drawings (either physically or electronically) to the customer. If the customer decides to cancel the order after QTK has submitted drawings to the customer, the deposit will then be considered a design fee and no money will be returned to the customer.

BATH PLAN 1A, ~~1Aa~~, ~~1Ba~~

1A : 56 nos.
1Aa : 12 nos.
1Ba : 10 nos.

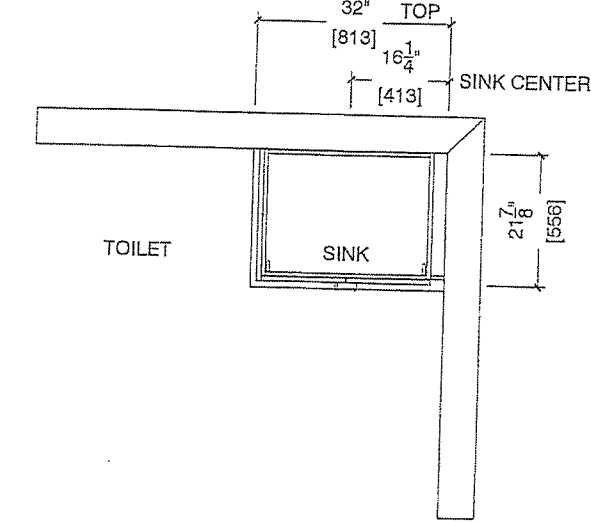

BATH ELEVATION 1A, ~~1Aa~~, ~~1Ba~~

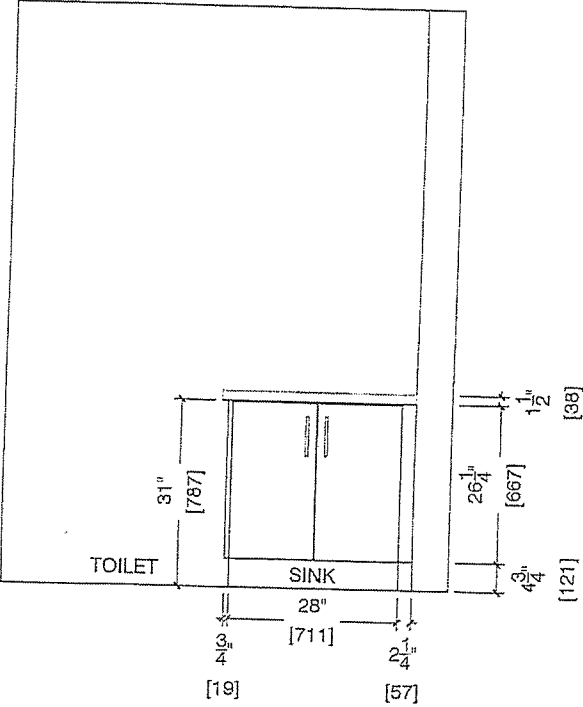

Suite 119 BIK 2
Building A





Suite 119 Blk 2 Building A
Whirlpool® 30" Wide Top-Freezer Refrigerator
with Flexi-Slide™ Bin



WRT318FZDM

There's always a place for fresh and frozen favorites inside the 30" wide top-freezer refrigerator with 18 cu. ft. capacity. To give you more convenient storage options above the refrigerator crisper, the Flexi-Slide™ bin quickly moves side-to-side.

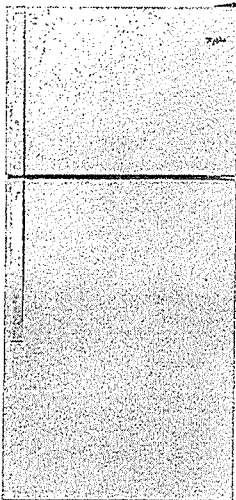

Available Finishes/Colours



WRT318FZDB
Black



WRT318FZDM
Monochromatic
Stainless Steel



WRT318FZDW
White

Manuals & Literature:



[Dimension Guide](#)



[Energy Guide](#)



[Installation Instructions](#)



[Use and Care](#)



[Warranty](#)

Top Features

Flexi-Slide™ Bin

Make space for tall items with the bin that quickly and easily moves side-to-side for convenient storage options.

Quiet Cooling

Keep noise down in the kitchen with a design that provides quiet cooling.

Electronic Temperature Controls

Choose the ideal temperature for whatever foods you're storing with convenient, up-front controls.

Frameless Glass Shelves

Store more items on each shelf with wall-to-wall frameless glass shelves, which offer greater storage flexibility.

Dimensions	
Depth	33 1/2
Height	65 7/8
Width	29 3/4

Controls	
Control Location	Interior
Max Cool/Fast Cool	No

AHAM Volumes And Shelf Area	
Freezer Volume (Cu Ft)	5.09
Refrigerator Volume (Cu Ft)	13.06

Configuration and Overview	
Counter Depth	No
Levelers	2 Black

Details

Cooling Type	Single Evaporator
Counter Depth	No
Door Style	Flat

Misc.	
Accessory Relationships	Yes
Home Delivery	Yes
Will Call	Yes

Controls	
Control Type	Electronic
Automatic Defrost	Yes

Exterior	
Cabinet Color	Grey
Cabinet Finish	Smooth
Door Color	Stainless Steel



Suite 119 Blk 2
Building A



Whirlpool - 4.8 cu. ft Electric Range in
Stainless Model -YWEE515S0LS

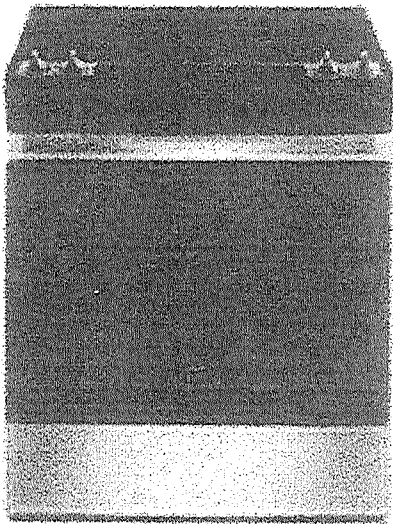

Simplify steps in the cooking process with an electric slide in range that lets you skip preheating for frozen favorites with Frozen Bake™ Technology. Get more flexibility and fast boil times on the cooktop with high wattage FlexHeat™ Dual Radiant Elements. This range is also equipped with a high-temperature, adjustable self clean oven cycle so you can clean without using chemicals.

Dimensions:

Depth: 28-15/16 in
Width: 29-7/8 in

Configuration and Overview

Range Type - Freestanding
Fuel Type - Electric
Size (IN, Inches) - 30

Exterior

Door Removable -Yes
Handle Color - Stainless Steel
Handle Material - Metal
Handle Type - Reach-Through Handle
Oven Window Size – Large

Features

Heating Element On Indicator Light - Yes
Hot Surface Indicator Light - Yes
Power Outage Compatible – No

Details

Interior Color - Dark Grey
Oven Cleaning Type - Adjustable Self Cleaning
Oven Control Type - Tap Touch
Oven Control Location – Front
Oven Cooking System - Thermal



Suite 119 Blk Z Building A
1.7 cu. ft. Microwave Hood Combination with
Electronic Touch Controls

YWMH31017HS



This Whirlpool® microwave has convenient features that are easy to use no matter who's doing the cooking. Our microwave with a turntable accommodates various dish sizes while microwave presets deliver the right amount of time and heat. Plus, electronic touch control are easy to use and clean. From sides to snacks, enjoy the flexibility of fitting cooking into your schedule.

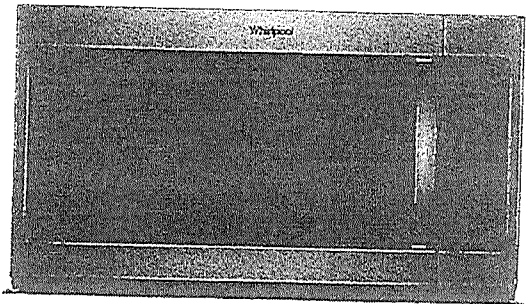

- Top Features
- Electronic Touch Controls
Navigate through cooking modes and options with controls that are as easy to use as they are to clean.
- 900-Watt Cooking Power
Cook your favorite foods quickly and thoroughly with high power.
- 2-Speed, 300 CFM Motor Class
Match the right amount of ventilation to the dish being prepared and quickly get rid of cooking odors with two different fan speed settings.
- Adjustable Cooktop Lighting
Keep an eye on what's cooking below the microwave or keep a nightlight on in the kitchen.

Available Finishes/Colours

- YWMH31017HB
Black
- YWMH31017HS
Stainless Steel
- YWMH31017HW
White

Dimensions		Microwave Details	
Height	17 1/8	Turntable Diameter Size (in.)	12
Width	29 15/16	Convection	No
Microwave Details		Turntable	Yes
Interior Depth	14	Interior Light	Incandescent
Microwave Type	Over-the-Range	Number of Racks	0
Interior Height	9 1/2	Configuration and Overview	
Interior Width	21 1/16	Microwave Type	Over-the-Range
Sensor Cooking	No	Size (INches)	30
Work Surface Light	Incandescent	Exterior	
Cooking Power(W,watts)	900	Cabinet Color	Stainless
Cooking Power (watts)	900	Door Release	Handle
Cavity Finish	Powder Coat	Door Opening	Left
Turntable Diameter Size(IN, inches)	12	Handle Color	Stainless Steel

Manuals & Literature:

- [Installation Instructions](#)
- [Use and Care](#)
- [Warranty](#)



Because Whirlpool Corporation policy includes a continuous commitment to improve our products, we reserve the right to change materials and specifications without notice. Dimensions are for planning purposes only. For complete details, see Installation Instructions packed with product. Specifications subject to change without notice.



Suite 119 B1L2 Building A
Heavy-Duty Dishwasher with 1-Hour Wash Cycle

WDF330PAHS

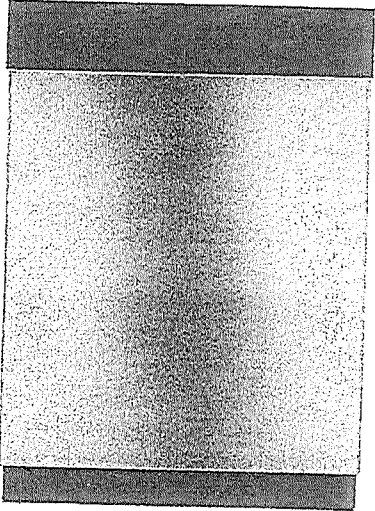
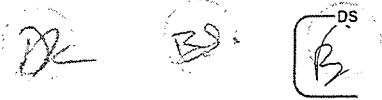

Get the right clean for your dishes with this heavy-duty dishwasher. Finish the job in half the time with the 1-hour wash cycle and rely on the soil sensor to adjust to the soil levels of your dishes for the most thorough clean. Count on this dishwasher, because no one has fewer repairs for over 20 years in a row.

Top Features

1-Hour Wash Cycle

Clean dishes in half the time so your plates, pans and glasses are thoroughly cleaned up and taken care of in just an hour.

Soil sensor

Determines how dirty dishes are and adjusts the Normal cycle as needed to make sure dishes come out clean.

Normal cycle

Use for normal amounts of food soil to clean up leftover messes from your day-to-day meals.

Heavy Cycle

Take care of heavily-soiled messes and other hard-to-clean dishes without the extra elbow grease by adding extra time to this cycle.

Available Finishes/Colours

	WDF330PAHB Black		WDF330PAHS Stainless Steel
	WDF330PAHW White		WDF330PAHT Biscuit

Dimensions

Depth	24 1/2
Height	34 1/2
Width	23 7/8

Controls

Control Location	Front
Sensor	Yes
Status Light	White

Configuration and Overview

Dishwasher Type	Built-In
Decibel Level dBA	55
Decibel Level (dBA)	55

Compatibility

Connectivity	No
Works With	No

Manuals & Literature:

- [Dimension Guide](#)
- [Energy Guide](#)
- [Installation Instructions](#)
- [Use and Care](#)
- [Warranty](#)

Controls

Automatic Temperature Controls	Yes
Control Type	Push Button
Last Cycle Recall	Yes

Misc.

Accessory Relationships	Yes
Home Delivery	Yes
Will Call	Yes

Features

Rinse Aid Dispenser Level Indicator	Yes
Decibel Level (dBA)	55





Suite 119 Bldg. 2 Building A
4.0 cu.ft I.E.C. Electric Stacked Laundry Cent
9 Wash cycles and AutoDry™

YWET4027HW



Get the capacity you want and the space you need with an electric stacked washer and combination. The washer with fabric softener dispenser releases fabric softener at just the right time and the dryer automatically senses when clothes are ready and stops the cycle help prevent overdrying.

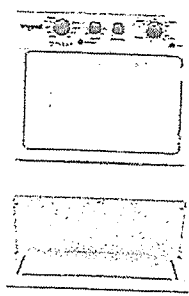

- Top Features
- Dual action Agitator with Fabric Softener Dispenser
Get dual action cleaning and convenient fabric softener dispensing at just the right time when you add this cap with softener before the cycle begins.
- White Porcelain Basket
Keep your washer looking good thanks to the durable finish that resists scratches, chemicals and fading.
- AutoDry™ Drying System
Help prevent overdrying with the AutoDry™ drying system that senses when clothes have reached the right moisture content and stops the cycle.
- 4 Drying Cycles
Choose the right setting for each load when you dry with Normal, Delicate, Air Only or Timed Dry cycles.

Available Finishes/Colours

- ☐ YWET4027HW
White

Manuals & Literature:

- [Energy Guide](#)
- [Installation Instructions](#)
- [Use and Care](#)

Dimensions		Details	
Depth	32 7/16	Maximum Spin Speed (RPM)	690
Height	75 1/2	Washer Capacity (cu. ft.)	3.5
Width	27 1/4	Hoses Included	No
Appearance		Motor Drive Type	Belt
Dryer Door Reversible	No	Drum Material	Powder Coat
Window	No	Misc.	
Door		Accessory Relationships	Yes
Dryer Door Reversible	No	Home Delivery	Yes
Details		Will Call	Yes
Advanced Vibration Control™	Yes	Modifiers	
Dryer Capacity (cu. ft.)	5.9	Temperature Selections	Hot, Cold, Warm
Automatic Load Size Sensing Technology	Yes	Number of Wash/Rinse Temperatures	5



June 114 BIK 2
Building A

BLANCO

Sink Specifications

Colour SKU
brushed finish 401273

QUATRUS U 1

Stainless steel brushed finish



Design and planning tips

- Min cabinet size: 24 in (610 mm)
- Bowl Depth: 9 in (230.0 mm)

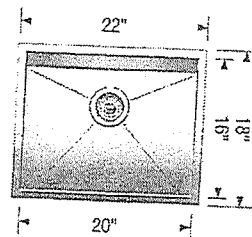

Specifications:

Installation clips, Sink template, Installation instructions, 3 ½" (90 mm) stainless steel strainer

Depending on cabinet construction, a different cabinet size may be required. Consult the cabinet manufacturer.

Codes/Standards: ASME A112.19.3-2017/ CSA B45.4-17

* Install to Builders Standard
Faucet

Optional Accessories

CapFlow Strainer Cover 517666
Ash Cutting Board 406345
Workstation 406344
Sink Grid 402126

Warranty

Limited lifetime warranty on all sinks and faucets. One-year warranty on all accessories and soap dispensers.

Code/Standards Compliance

BLANCO sinks and faucets are third-party tested and certified to CSA, cUPC, ANSI/ASME, IAPMO and NSF standards and listed by applicable certification bodies. For more information on individual product listings, contact our office or listing organization.



Need support? Learn more by watching our sink & faucet How-to videos:

<https://www.blanco.com/ca-en/support/how-to-videos/how-to-videos-for-sinks/>



BLANCO Canada Inc
100 Corporation Drive
Brampton ON L6S 6B5

Tel & Fax

Tel: 905-494-2400 Toll free: 1-877-425-2626

Fax: 905-494-2425 Toll free: 1-877-825-2626

While BLANCO strives to provide accurate information, all images and dimensions in this document are intended for reference only and are subject to change at any time without notice. This document is not intended for use as an installation guide. For technical installation details, refer to installation instructions provided with the product. BLANCO assumes no responsibility for the use of superseded or voided specifications.

Suite 119 BIK 2 Building A

CONNOLLY Marble & Granite Ltd.

EDGE
DETAILS

004



A.
STRAIGHT EDGE
(STANDARD - 3/4")

* Kitchen

* Main Bath



**L.
MITER WITH SKIRT EDGE
(MEDIUM - 1 1/2")

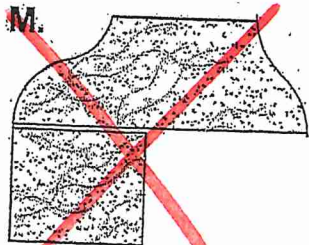

M.
OGEE-SQUARE EDGE
(MED./HIGH - 1 1/2")

EDGING UP-GRADE OPTIONS

RECEIVED
OCT 5 1997