



UNITED ENGINEERING INC
Mechanical and Electrical Consulting Engineers

3645 Keele St. #105
Toronto, ON, M3J 1M6
Email: info@u-eng.ca
T: (416) 398-1999
F: (416) 398-1933

SITE SUPPLEMENTAL INSTRUCTION

PROJECT: Forestside Estates
Attmar & Palleschi Drive
Brampton, Ontario

PROJECT NO.: 18-017

CONTRACT: Electrical

DATE: Oct. 27, 2021

SITE SI NO. E-8

THIS SITE SUPPLEMENTAL INSTRUCTION IS NOT TO BE CONSTRUED AS A CHANGE IN THE CONTRACT PRICE, BUT IS ISSUED FOR CLARIFICATION ONLY. IF A CHANGE IN CONTRACT PRICE IS PERCEIVED, PROVIDE AN ITEMIZED BREAKDOWN OF ANY EXTRAS OR CREDITS WITHIN SEVEN (7) WORKING DAYS.

PURPOSE: Revised as per SI.A 10. Reissued for permit and S SI M-5.

1.0 Reference Drawing E-3 (Ground Floor - Electrical) Issued

1.1 Revise: The drawing name for typical suite layout as shown.

2.0 Reference Drawing E-8A (Typical Suite Layout A - Electrical) Issued

2.1 Add: Typical suite layouts as shown.

PREPARED BY: _____

Susan Pan

Susan Pan
Electrical Department

ISSUED TO ROYAL PINE HOMES,
Cinzia Caruso, Cinzia@royalpinehomes.com;
Vince Staffieri, vince@royalpinehomes.com;
FOR DISTRIBUTION TO ALL AFFECTED PARTIES.

KEY NOTES

- INTERPHONE PANEL C/W TIE INTO BUILDING CCTV SYSTEM, CARD READER, AND SYSTEM DIALER. CONFIRM EXACT LOCATION ON SITE. WEATHER PROOF
- JUNCTION BOX FOR TR-SORT GARBAGE SYSTEM
- TOP OF STAIR
- SMOKE DETECTOR AND SPEAKER C/W FIRE ALARM ZONE
- FIRE ALARM ANNUNCIATOR (ALL FIRE ALARM ANNUNCIATOR TO BE STAINLESS STEEL - TYPICAL)
- Q/H DOOR CONTROL PANEL TO BE INTERCONNECTED TO FIRE ALARM SYSTEM TO OPEN UPON ACTIVATION OF FIRE ALARM
- Q/H DOOR OPERATOR FED FROM DPE21
- "DO NOT ENTER" SIGNAGE INTERCONNECTED TO FIRE ALARM FED FROM B3-10
- WIRELESS SIGNAL RECEIVER TO ACTIVATE Q/H DOOR AND/OR GATEARMS, WEATHERPROOF
- FOR CEILING LAYOUT LIGHT/FIRE ALARM REFER TO 2ND FLOOR
- 20W NON FREEZE HOSE DRYPING FROM BELOW COMPLETE WITH ELECTRICAL TRACING AND INSULATION
- 120V ELECTRIC 1/4" T
- TRIPLE FORCE FLOW HEATER
- ORIGAT AS SHOWN
- NOT USED
- BUILDING STATUS ANNUNCIATOR
- FIRE DEPT APPROVED FIRE STROBE LIGHTS TO BE INTERCONNECTED TO FIRE ALARM SYSTEM TO IDENTIFY ACTIVATED BUILDING
- SMART BOXES FOR SPECIAL DELIVERIES, CIRCUITS B1-34/ B2-34/ B3-30/ B4-30
- SMOKE DETECTOR C/W RELAY FOR ELEVATOR RECALL

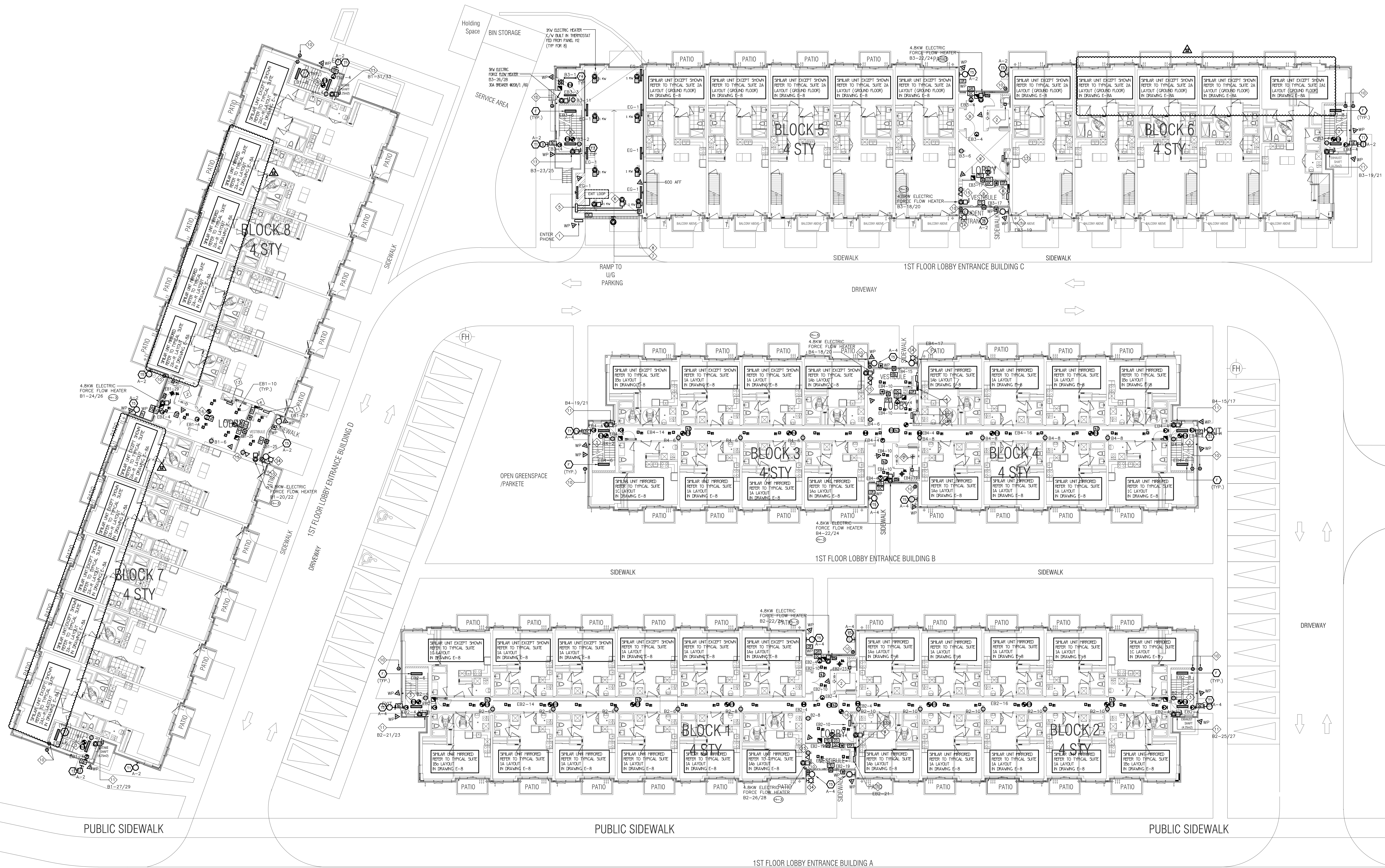

NO.	BY	DESCRIPTION	DATE
12	SP	ISSUED FOR SITE INSTRUCTION E-8	OCT. 27, 2021
11	SP	REVISED AS PER S. A15 ISSUED FOR PDMMT	OCT. 15, 2021
10	SP	ISSUED FOR SITE INSTRUCTION E-7	AUG. 09, 2021
09	SP	ISSUED FOR PROGRESSIVE CONSTRUCTION #2	JUN. 15, 2021
08	SP	ISSUED FOR SITE INSTRUCTION E-6	JUN. 04, 2021
07	SP	ISSUED FOR PROGRESSIVE CONSTRUCTION	MAR. 26, 2021
06	SP	ISSUED FOR PERMIT BUILDINGS A, B, C, D	MAR. 03, 2021
05	SP	ISSUED FOR ADD E-4	FEB. 08, 2021
04	SP	ISSUED FOR ADD E-3	JAN. 19, 2021
03	SP	ISSUED FOR PERMIT	SEP. 28, 2020
02	SP	ISSUED FOR ADD E-2	JUN. 15, 2020
01	SP	ISSUED FOR TENDER	AUG. 02, 2019

REVISIONS

This drawing is an instrument of service, is provided by and is the property of United Engineering Inc. The contractor must verify and accept responsibility for all dimensions and conditions on site and must notify United Engineering Inc. of any discrepancy before proceeding.

United Engineering Inc. is not responsible for the accuracy of Architectural, structural, interior design, etc., on this drawing.

Refer to the appropriate trade drawings before proceeding with any work. Installation must conform to all applicable codes and requirements of the authorities having jurisdiction.

This drawing is not to be scaled, all symbols or graphic representations only.

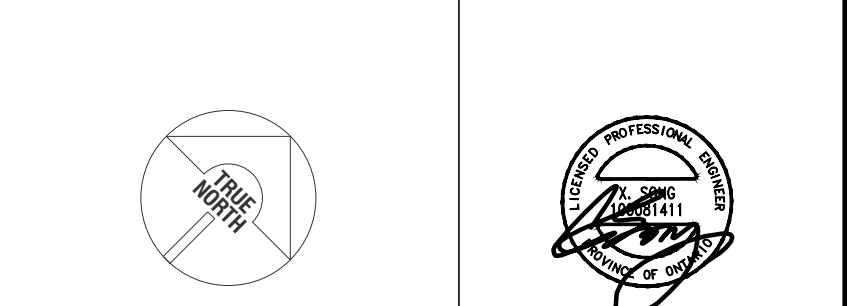

UNITED ENGINEERING INC.
Mechanical Electrical Consulting Engineers
3645 Keele Street, Suite 105,
Toronto, Ontario, M3J 1M6
Tel: (416) 398 1999, Fax: (416) 398 1933

TITLE	GROUND FLOOR PLAN ELECTRICAL
PROJECT	BRAMPTON STACKED FORESTSIDE ESTATES
ATTMAY + PALLESCHI DRIVE	BRAMPTON, ONTARIO
DRAWN	SP
CHECKED	MG
SCALE	1:150
DATE	MAY, 2019
PROJECT	18-017
DRAWING	E-3
OF	16

[illegible]

REVISIONS



Professional Engineer Seal

PROJECT

**BRAMPTON STACKED
FORESTSIDE ESTATES**

**ATTMAR + PALLESCHI DRIVE
BRAMPTON, ONTARIO**

DRAWN SP	CHECKED MG	SCALE 175
DATE MAY, 2019	PROJECT 18-017	DRAWING E-8A OF 16