



SITE INSTRUCTION

Forestside Estates
 Attmar & Palleschi Drive
 Brampton, Ontario
 Attn: **Vince Staffieri**

SI A11

PROJECT : Forestside
PROJECT # : 1331.15
DATE : Oct. 28, 2021

Site instructions/memos and Addendums are issued only for the purpose of recording any clarification or interpretation of the contract documents or giving direction on problems resulting from field conditions. These memos are subject to the provisions of the contract documents and unless reviewed with and authorized by the Client, will not affect the contract. Should the Contractor require a change in the contract price or project schedule, he shall submit to the Client, prior to commencement of work outlined in this memo, an itemized proposal for approval.

Title: Revisions to plans as itemized.

Reference:		Changes:
A305a.	Roof Plans Building A	<ul style="list-style-type: none"> Relocated path and added roof anchor locations to roof plans as per coordination of roof anchor shop drawings.
A305b, A305c, A305d.	Roof plan Building B C D	<ul style="list-style-type: none"> Added roof anchor locations to roof plans as per coordination of roof anchor shop drawings.

Reason: Revisions to roof plans as per architectural coordination of roof anchor shop drawings.

GRAZIANI + CORAZZA
 ARCHITECTS INC

D. Biase C.E.T.
 Principal

**Distribution:**

Royal Pine Homes	Vince Staffieri Cinzia Caruzo	vince@royalpinehomes.com Cinzia@royalpinehomes.com
Jablonski Engineering	Kevin Deonaraine	kdeonaraine@astint.on.ca
United Engineering	Rene Cuales Leonard Matthews Susan Pan Mark Giorgi	rene@u-eng.ca Lenard@u-eng.ca susan@u-eng.ca mark@u-eng.ca
Candevcon Limited	Diarmund Hogan Dudister Damnaraigh	dhorgan@candevcon.com dude@candevcon.com
Starfire Sprinkler Systems	Elite Novosselova Peter Adrian	elitecanada@hotmail.com Peter@starfiresystems.biz
Strybos Barron King Ltd.	Bryn Barron Kaleigh Gills Sydney Martel	bbarron@strybos.com kgillis@strybos.com smartel@strybos.com
Graziani + Corazza Architects	Domenic Biase Gino Colangelo Fernando Croatto	dbiase@gc-architects.com gcolangelo@gc-architects.com FCroatto@gc-architects.com

THIS DRAWING AS AN INSTRUMENT OF SERVICE, IS PROVIDED BY AND IS THE PROPERTY OF GRAZIANI-CORAZZA ARCHITECTS INC. THE CONTRACTOR MUST VERIFY AND ACCEPT RESPONSIBILITY FOR ALL DIMENSIONS AND COORDINATE THE SITE AND MUST NOTIFY GRAZIANI-CORAZZA ARCHITECTS INC. OF ANY DISCREPANCIES FROM THE SUPPLIED INFORMATION. GRAZIANI-CORAZZA ARCHITECTS INC. IS NOT RESPONSIBLE FOR THE ACCURACY OF SURVEY, STRUCTURAL, MECHANICAL, ELECTRICAL, AND OTHER ENGINEERING INFORMATION SHOWN ON THIS DRAWING. REFER TO THE APPROPRIATE ENGINEERING DRAWINGS BEFORE PROCEEDING WITH THE WORK. CONSTRUCTION MUST CONFORM TO ALL APPLICABLE CODES AND REQUIREMENTS OF THE AUTHORITY HAVING JURISDICTION. UNLESS OTHERWISE NOTED, NO INVESTIGATION HAS BEEN UNDERTAKEN OR REPORTED ON BY THIS OFFICE IN REGARDS TO THE ENVIRONMENTAL CONDITION OF THIS SITE.

THIS DRAWING IS NOT TO BE SCALED. ALL ARCHITECTURAL SYMBOLS INDICATED ON THIS DRAWING ARE GRAPHIC REPRESENTATIONS ONLY.

CONDITIONS FOR ELECTRONIC INFORMATION TRANSFER

ELECTRONIC INFORMATION IS SUPPLIED TO THE OTHER ASSOCIATED FIRMS TO ASSIST THEM IN THE EXECUTION OF THEIR WORK. REVIEW THE RECEIVED FIRMS MUST DETERMINE THE COMPLETENESS, APPROPRIATENESS, RELIANCE OF THE INFORMATION IN RESPECT TO THEIR PARTICULAR RESPONSIBILITY.

GRAZIANI-CORAZZA ARCHITECTS INC. SHALL NOT BE RESPONSIBLE FOR ERROR, OMISSIONS, INCOMPLETENESS DUE TO LOSS OF INFORMATION IN WHOLE OR PART WHEN INFORMATION IS TRANSMITTED.

1. TRANSMISSION OF ANY LOSS OF DAMAGE TO THE RECEIVING ELECTRONIC SYSTEM WHEN INFORMATION IS TRANSMITTED.

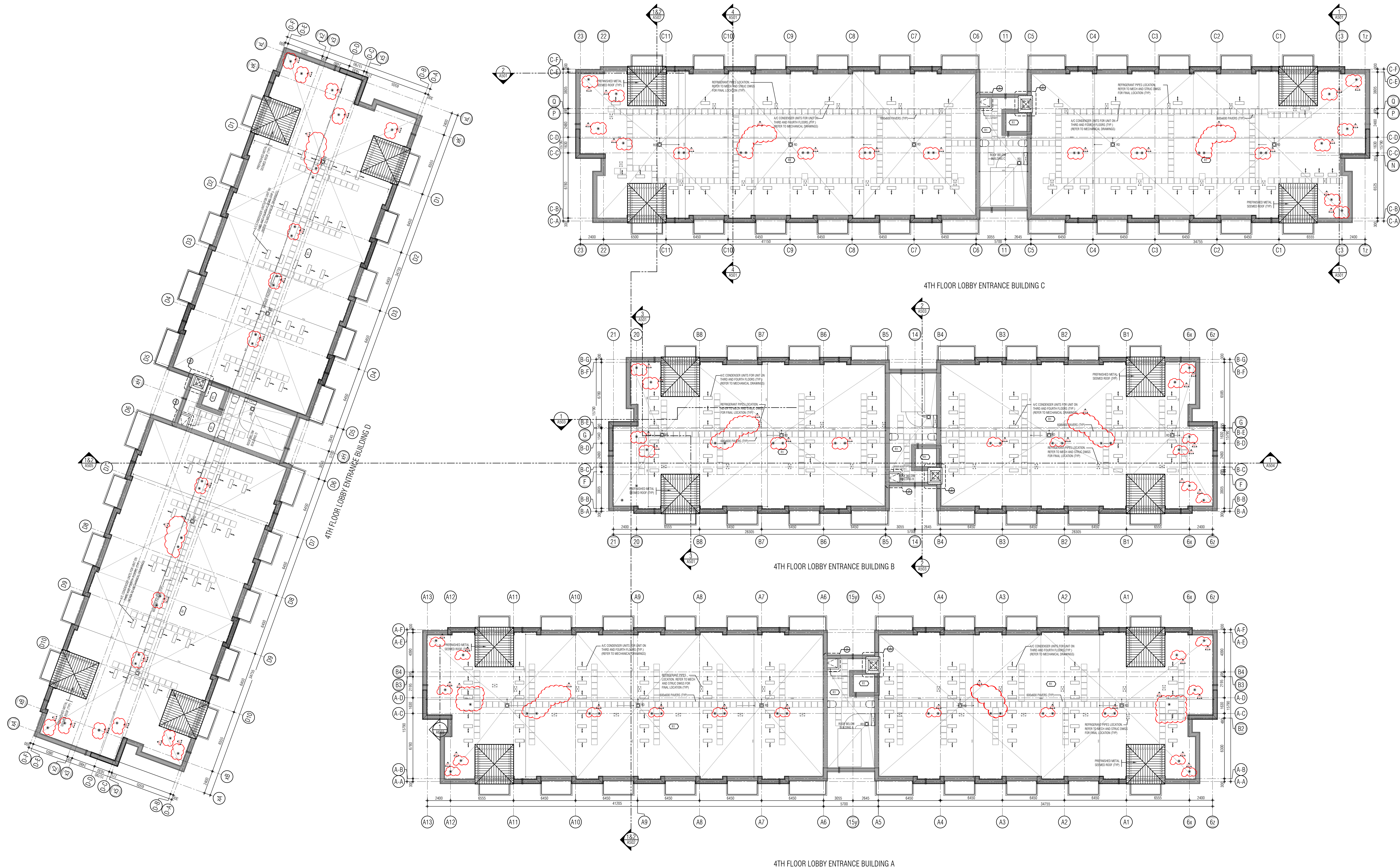

- 01. Oct.07.2019 issued for tender
- 02. Mar.13.2020 issued for design coordination #2
- 03. Mar.16.2020 issued for addendum #2
- 04. Mar.16.2020 issued for addendum #3
- 05. Aug.24.2020 issued for addendum #4
- 06. Sept.28.2020 issued for permit
- 07. Oct.20.2020 issued for addendum #5
- 08. Nov.23.2020 issued for addendum #6
- 09. Dec.14.2020 issued for addendum #7
- 10. Jan.15.2021 issued for addendum #8
- 11. Mar.2.2021 issued for permit
- 12. Mar.09.2021 issued for addendum #9
- 13. Mar.10.2021 issued for addendum #9R
- 14. Mar.26.2021 issued for progress
- 15. May.14.2021 issued for Site Instruction #1
- 16. June.15.2021 issued for Site Instruction #2
- 17. July.7.2021 re-issued for permit
- 18. July.15.2021 issued for Site Instruction #3
- 19. July.27.2021 issued for Site Instruction #4
- 20. Aug.3.2021 issued for Site Instruction #5
- 21. Aug.18.2021 issued for Site Instruction #6
- 22. Aug.20.2021 Re-issued for permit.
- 23. Sept.07.2021 issued for Site Instruction #7
- 24. Sept.09.2021 issued for Site Instruction #8
- 25. Sept.16.2021 issued for Building D Permit Revisions
- 26. Sept.22.2021 issued for Site Instruction #9
- 27. Oct.6.2021 Re-issued for permit.
- 28. Oct.8.2021 issued for Site Instruction #10
- 30. Oct.28.2021 issued for Site Instruction #11

01. Apr.19.2021 issued to client

issued for revisions



RESIDENTIAL

ATTMAR + PALLESCHI DRIVE

BRAMPTON ONTARIO

PROJECT ARCHITECT: B. GRAZIANI

ASSISTANT DESIGNER: R. LINCOLN

DRAWN BY: G.C./F.C./M.B.

CHECKED BY: D. BIASE/G. COLANGELO

PLOT DATE: OCT.28.2021

JOB #: 1331.15

ROOF OVERALL PLAN



1:150

A305

TITLEBLOCK SIZE: 915 x 1200

THIS DRAWING IS AN INSTRUMENT OF SERVICE, IT IS PROVIDED BY AND IS THE PROPERTY OF GRAZIANI-CORAZZA ARCHITECTS INC. THE CONTRACTOR MUST VERIFY AND ACCEPT RESPONSIBILITY FOR ALL DIMENSIONS AND COORDINATE ALL DATA AND MUST NOTIFY GRAZIANI-CORAZZA ARCHITECTS INC. OF ANY OMISSIONS FROM THE SUPPLIED INFORMATION. GRAZIANI-CORAZZA ARCHITECTS INC. IS NOT RESPONSIBLE FOR THE ACCURACY OF SURVEY, STRUCTURAL, MECHANICAL, ELECTRICAL, AND OTHER ENGINEERING INFORMATION SHOWN ON THIS DRAWING. REFER TO THE APPROPRIATE ENGINEERING DRAWINGS BEFORE PROCEEDING WITH THE WORK. CONSTRUCTION MUST COMPLY TO ALL APPLICABLE CODES AND REQUIREMENTS OF THE AUTHORITIES HAVING JURISDICTION, UNLESS OTHERWISE NOTED. NO INVESTIGATION HAS BEEN UNDERTAKEN OR REPORTED ON BY THIS OFFICE IN REGARDS TO THE ENVIRONMENTAL CONDITION OF THIS SITE.

THIS DRAWING IS NOT TO BE SCALED. ALL ARCHITECTURAL SYMBOLS INDICATED ON THIS DRAWING ARE GRAPHIC REPRESENTATIONS ONLY.

CONDITIONS FOR ELECTRONIC INFORMATION TRANSFER:
ELECTRONIC INFORMATION IS SUPPLIED TO THE OTHER ASSOCIATED FIRMS TO ASSIST THEM IN THE EXECUTION OF THEIR WORK/REVIEW. THE RECEIVING FIRMS MUST DETERMINE THE COMPLETENESS, APPROPRIATENESS, RELIANCE OF THE INFORMATION IN RESPECT TO THEIR PARTICULAR RESPONSIBILITY.

GRAZIANI-CORAZZA ARCHITECTS INC. SHALL NOT BE RESPONSIBLE FOR:
1. ERROR, OMISSIONS, INCOMPLETENESS DUE TO LOSS OF INFORMATION IN WHOLE OR PART WHEN INFORMATION IS TRANSFERRED;
2. TRANSMISSION OF ANY VIRUS OR DAMAGE TO THE RECEIVING ELECTRONIC SYSTEM WHEN INFORMATION IS TRANSFERRED.

REF. A305d2 FOR CONTINUATION

- | | | | |
|-----|----------------|--|----|
| 01. | Oct.07.2019 | issued for tender | — |
| 02. | Mar.13.2020 | issued for design coordination #2 | — |
| 03. | Mar.16.2020 | issued for addendum #2 | — |
| 04. | Mar.16.2020 | issued for addendum #3 | — |
| 05. | Aug.24.2020 | issued for addendum #4 | — |
| 06. | Sept. 28.2020 | issued for permit | bg |
| 07. | Oct.20.2020 | issued for addendum #5 | — |
| 08. | Nov.23.2020 | issued for addendum #6 | — |
| 09. | Dec.14.2020 | issued for addendum #7 | — |
| 10. | Jan.15.2021 | issued for addendum #8 | — |
| 11. | Mar. 2. 2021 | issued for permit | bg |
| 12. | Mar.09.2021 | issued for addendum #9 | — |
| 13. | Mar.10.2021 | issued for addendum #9R | — |
| 14. | Mar.26.2021 | issued for progress | — |
| 15. | May.14. 2021 | issued for Site Instruction #1 | — |
| 16. | June.15. 2021 | issued for Site Instruction #2 | — |
| 17. | July. 7. 2021 | re-issued for permit | bg |
| 18. | July. 15. 2021 | issued for Site Instruction #3 | bg |
| 19. | July. 27. 2021 | issued for Site Instruction #4 | bg |
| 20. | Aug. 3. 2021 | issued for Site Instruction #5 | bg |
| 21. | Aug. 18. 2021 | issued for Site Instruction #6 | bg |
| 22. | Aug. 20. 2021 | Re-issued for permit | bg |
| 23. | Sept. 07. 2021 | issued for Site Instruction #7 | bg |
| 24. | Sept. 09. 2021 | issued for Site Instruction #8 | bg |
| 25. | Sept. 16. 2021 | issued for Building O Permit Revisions | bg |
| 26. | Sept. 22. 2021 | issued for Site Instruction #9 | bg |
| 27. | Oct. 6. 2021 | Re-issued for permit | bg |
| 28. | Oct. 8. 2021 | issued for Site Instruction #10 | bg |
| 30. | Oct. 28. 2021 | issued for Site Instruction #11 | bg |

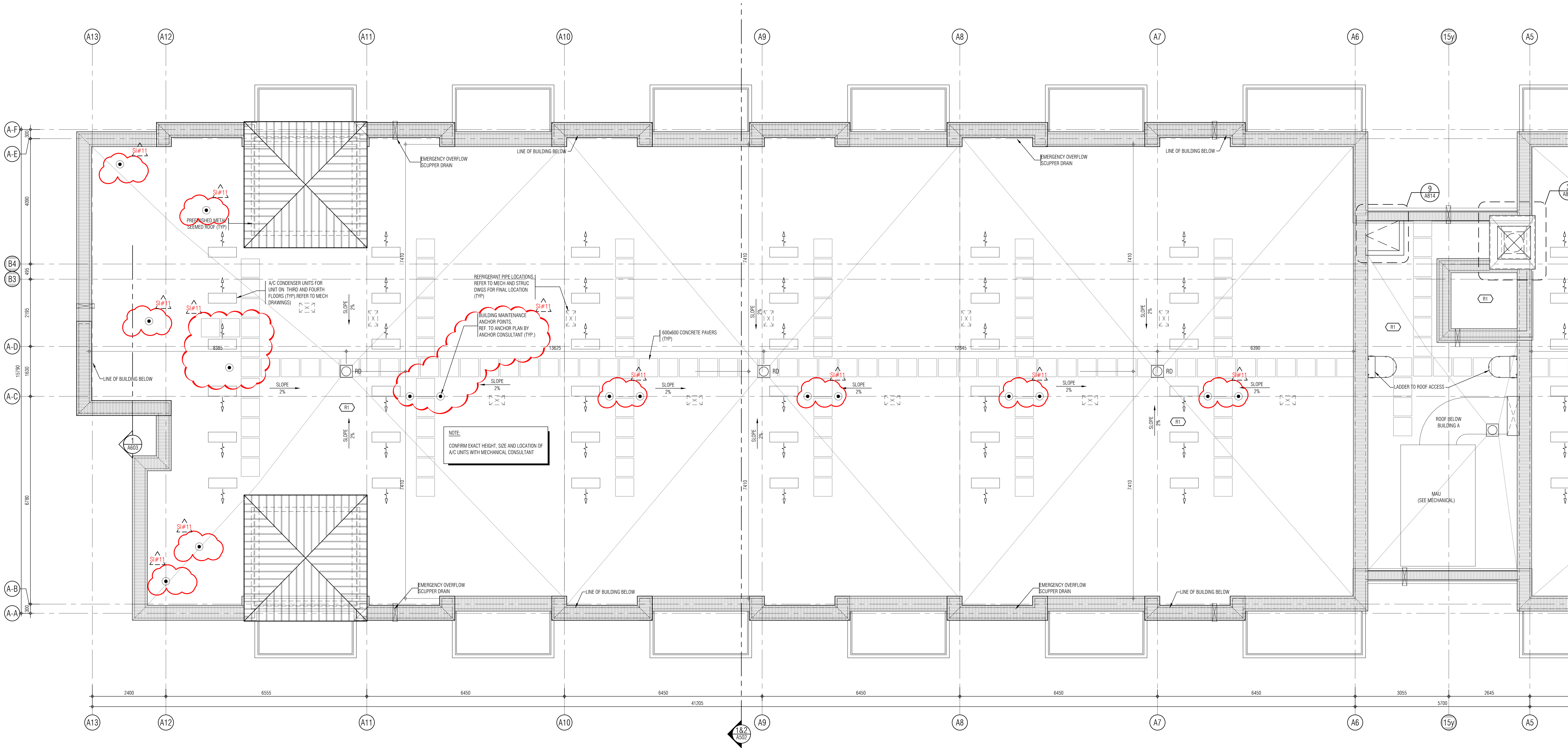

- | | | | |
|----------------------|-------------|------------------|----|
| 01. | Apr.19.2021 | issued to client | bg |
| issued for revisions | | | — |

GRAZIANI CORAZZA ARCHITECTS
1333 SHARONDAVE DRIVE, SUITE 100 MISSISSAUGA, ONTARIO L4B 1C3
905.760.7001 P.905.760.7000 WWW.GC-ARCHITECTS.COM

RESIDENTIAL
ATTMAR + PALLESCI DRIVE
BRAMPTON ONTARIO
PROJECT ARCHITECT: B. GRAZIANI
ASSISTANT DESIGNER: R. LINCOLN
DRAWN BY: G.C./F.C./M.B.
CHECKED BY: D. BIASE/G. COLANGELO
PLOT DATE: OCT.28.2021
JOB # 1331.15

**ROOF PLAN
BUILDING A (PARTIAL PLAN)**

1:50 A-305a1

TITLEBLOCK SIZE: 915 x 1200

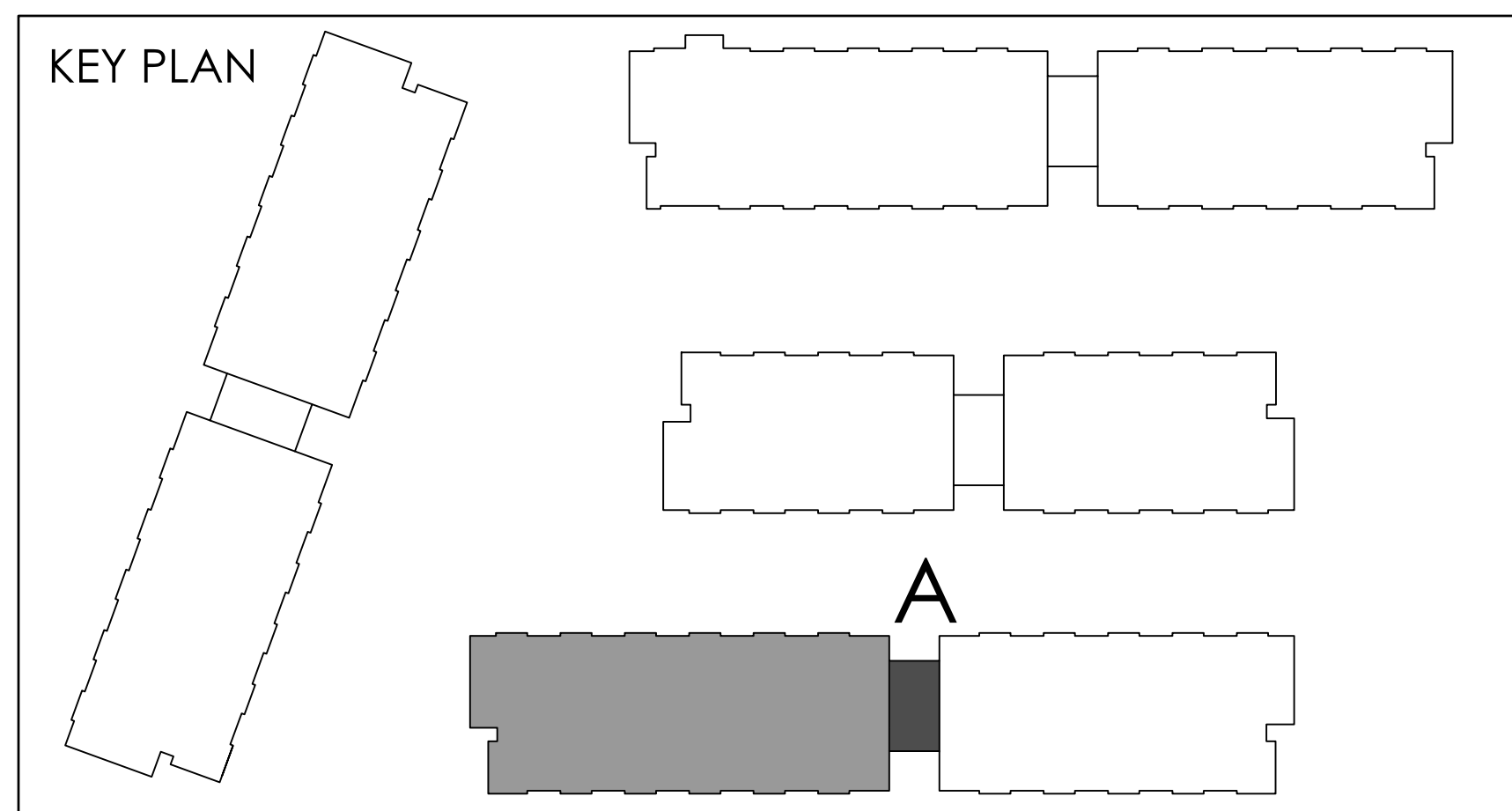

THIS DRAWING IS NOT TO BE SCALED. ALL ARCHITECTURAL SYMBOLS INDICATED ON THIS DRAWING ARE GRAPHIC REPRESENTATIONS ONLY.

CONDITIONS FOR ELECTRONIC INFORMATION TRANSFER:

ELECTRONIC INFORMATION IS SUPPLIED TO THE OTHER ASSOCIATED FIRMS TO ASSIST THEM IN THE EXECUTION OF THEIR WORK. REVIEW THE RECIPIENT FIRMS BEST PRACTICES FOR THE PROTECTION OF CONFIDENTIALITY AND RELEVANCE OF THE INFORMATION IN ORDER TO THEIR PARTICULAR RESPONSIBILITY.

GRADY+CORAZZA ARCHITECTS INC. SHALL NOT BE RESPONSIBLE FOR:

1. DIVULGING ORIGINATING INADEQUACIES DUE TO LOSS OF INFORMATION IN WHOLE OR PART WHEN INFORMATION IS TRANSFERRED.
2. TRANSMISSION OF ANY VIRUS OR DAMAGE TO THE RECEIVING ELECTRONIC SYSTEM WHEN INFORMATION IS TRANSFERRED.

01. Apr.19.2021 issued to client bg
issued for revisions



ROOF PLAN
BUILDING A (PARTIAL PLAN)

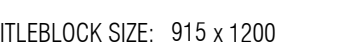

This architectural floor plan illustrates the layout of a building roof, specifically detailing the placement of HVAC condenser units and associated infrastructure. The plan is bounded by grid lines A1 through A6 horizontally and 6x through 6z vertically. Key features include:

- Grid Lines:** Horizontal grid lines A1, A2, A3, A4, A5, and A6; vertical grid lines 6x, 6y, 6z.
- Structural Elements:** Stairwells are shown in the corners, labeled "PREFINISHED METAL (SEEDED ROOF (TYP))".
- Drainage:** Multiple "EMERGENCY OVERFLOW SCUPPER DRAIN" locations are indicated along the perimeter. Slope indicators of 2% are shown throughout the roof area.
- HVAC Units:** Red cloud-like shapes represent the locations of HVAC condenser units, each labeled "S#11".
- Notes and Callouts:**
 - "A/C CONDENSER UNITS FOR UNIT ON THIRD AND FOURTH FLOORS (TYP. REFER TO MECH. DRAWING(S))"
 - "REFRIGERANT PIPE LOCATIONS: REFER TO MECH. AND STRUC. DWGS FOR FINAL LOCATION (TYP.)"
 - "600x600 CONCRETE PAVERS (TYP.)"
 - "BUILDING MAINTENANCE ANCHOR POINTS. REF. TO ANCHOR PLAN BY ANCHOR CONSULTANT (TYP.)"
 - "NOTE: CONFIRM EXACT HEIGHT, SIZE AND LOCATION OF A/C UNITS WITH MECHANICAL CONSULTANT"
- Other Details:** "LINE OF BUILDING BELOW" is marked at the perimeter. A "LADDER TO ROOF ACCESS" and "ROOF BELOW BUILDING A" are noted on the left side. A "MAU (SEE MECHANICAL)" is located in the bottom left corner.

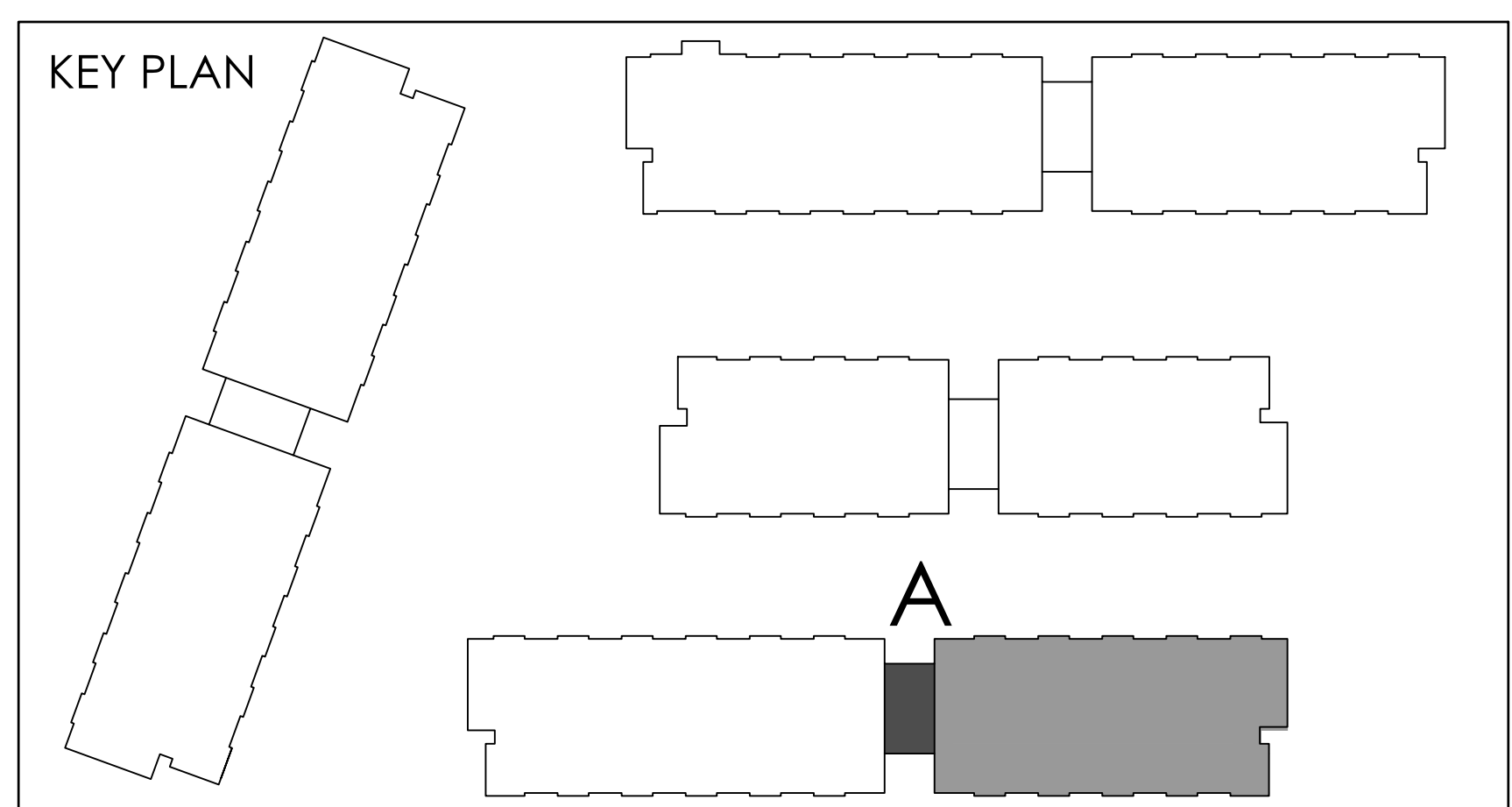

THIS DRAWING IS NOT TO BE SCALED. ALL ARCHITECTURAL SYMBOLS INDICATED ON THIS DRAWING ARE GRAPHIC REPRESENTATIONS ONLY.

CONDITIONS FOR ELECTRONIC INFORMATION TRANSFER

ELECTRONIC INFORMATION IS SUPPLIED TO THE OTHER ASSOCIATED FIRMS TO ASSIST THEM IN THE EXECUTION OF THEIR WORK. REVIEW, THE RECIPIENT FIRMS MUST DETERMINE THE COMPLETENESS, APPROPRIATENESS/RELEVANCE OF THE INFORMATION IN RESPECT TO THEIR PARTICULAR RESPONSIBILITY.

GRADWALL & ASSOCIATES ARCHITECTS INC. SHALL NOT BE RESPONSIBLE FOR:

1. ERRORS, OMISSIONS, INCOMPLETENESS DUE TO LOSS OF INFORMATION IN WHICH IN PART WHEN INFORMATION IS NOT STORED,
2. TRANSMISSION OF AND/OR DAMAGE TO THE RECEIVING ELECTRONIC SYSTEM WHEN INFORMATION IS TRANSFERRED.

01. Apr.19.2021 issued to client

issued for revisions



1:50 A-305b1

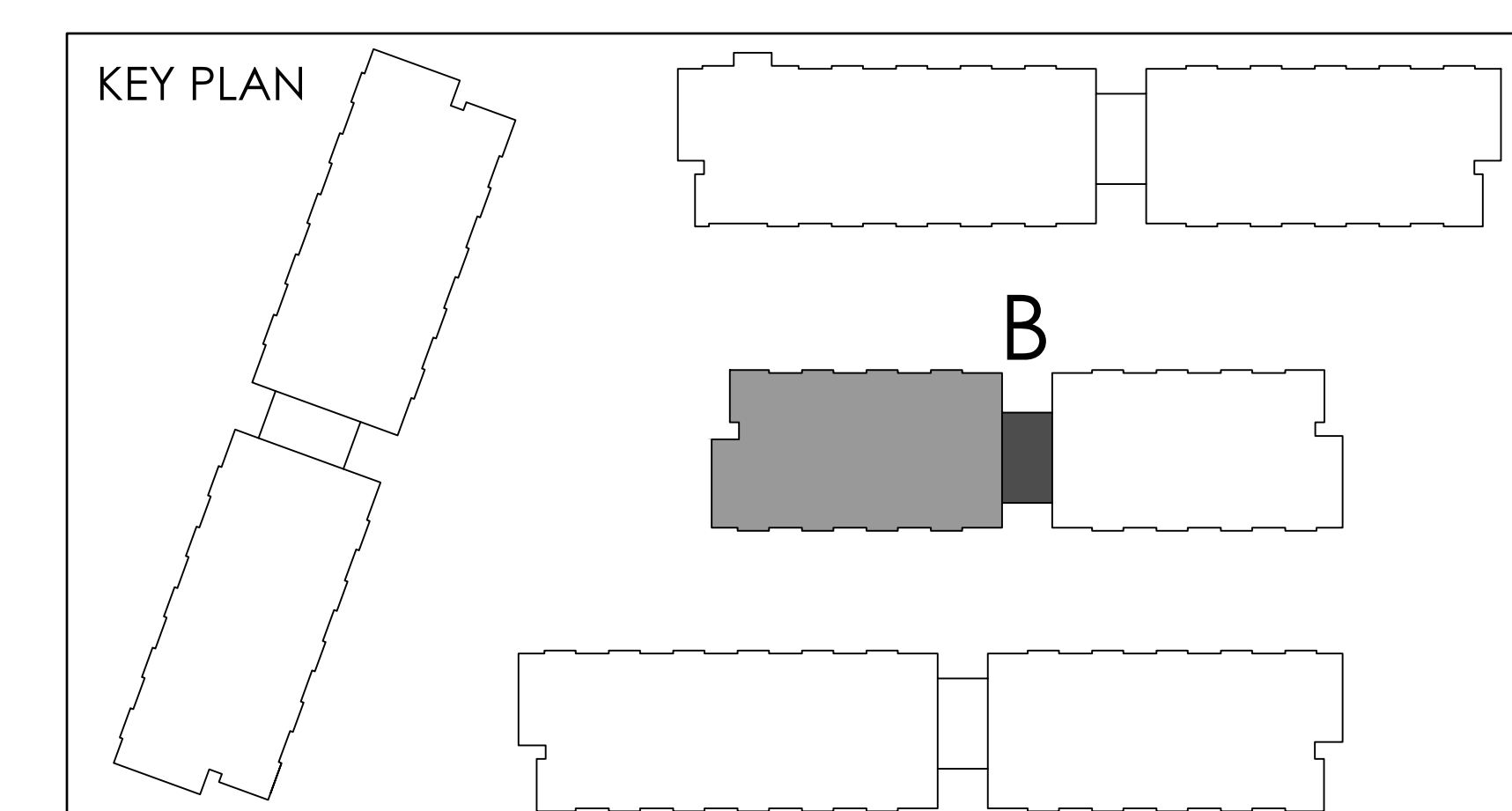
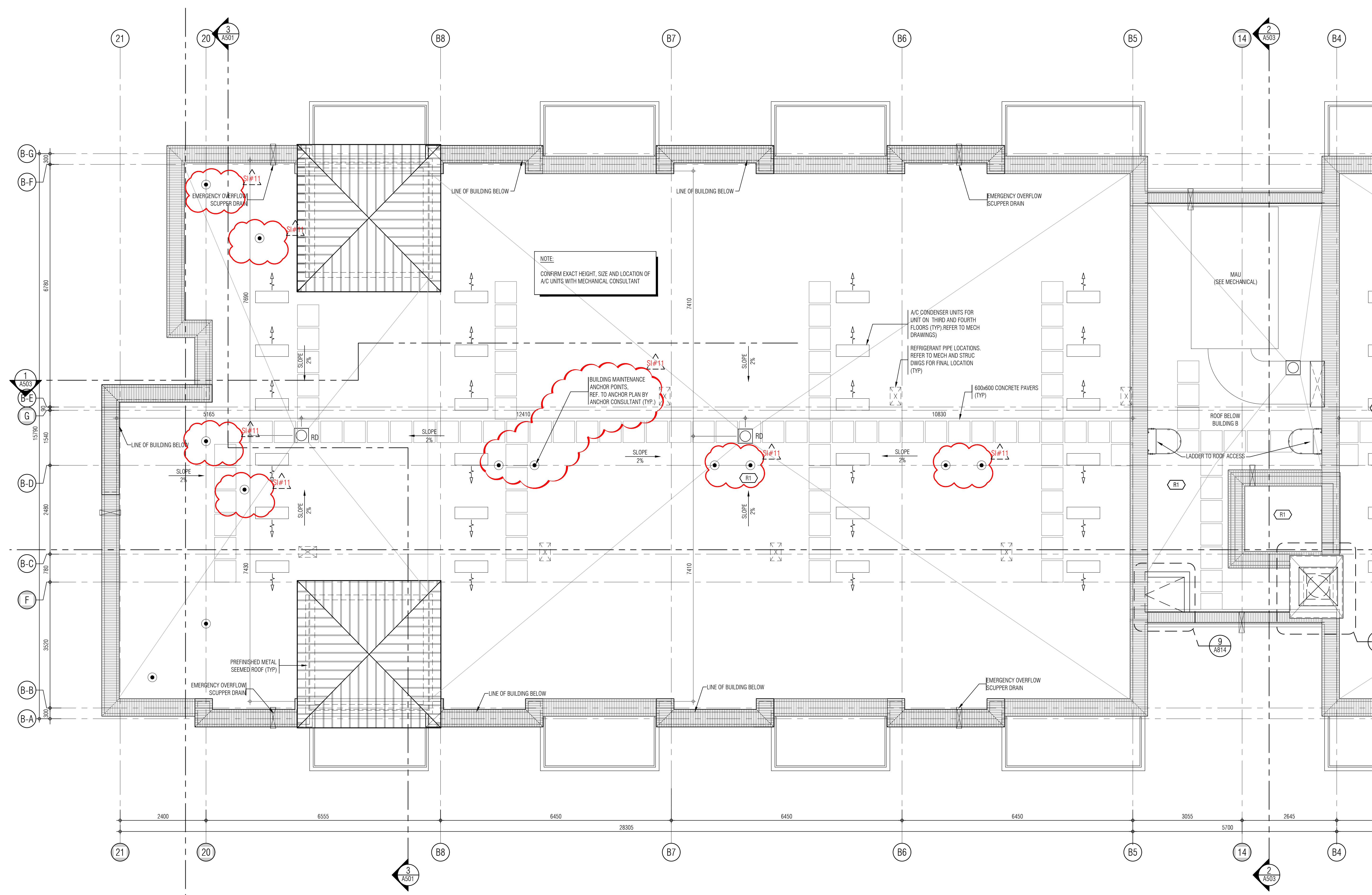

[illegible]

01.	01. Oct. 2019	Issued for tender
02.	Mar. 13/2020	Issued for design coordination #2
03.	Mar. 16/2020	Issued for addendum #2
04.	Mar. 16/2020	Issued for addendum #3
05.	Aug. 24/2020	Issued for addendum #4
06.	Sept. 28/2020	Issued for permit
07.	Oct. 20/2020	Issued for addendum #5
08.	Nov. 23/2020	Issued for addendum #6
09.	Dec. 14/2020	Issued for addendum #7
10.	Jan. 18/2021	Issued for addendum #8
11.	Mar. 2, 2021	Issued for permit
12.	Mar. 09/2021	Issued for addendum #9
13.	Mar. 10/2021	Issued for addendum #9B
14.	Mar. 26/2021	Issued for progress
15.	May 14/2021	Issued for Site Instruction #1
16.	June 15, 2021	Issued for Site Instruction #2
17.	July 1, 2021	re-issued for permit
18.	July 15, 2021	Issued for Site Instruction #3
19.	July 27, 2021	Issued for Site Instruction #4
20.	Aug. 3, 2021	Issued for Site Instruction #5
21.	Aug. 18, 2021	Issued for Site Instruction #6
22.	Aug. 20, 2021	Re-issued for permit.
23.	Oct. 21/2021	Issued for Site Instruction #7
24.	Sept. 09/2021	Issued for Site Instruction #8
25.	Sept. 16, 2021	Issued for Building D Permit Revisions
26.	Sept. 22, 2021	Issued for Site Instruction #9
27.	Oct. 6, 2021	Re-issued for permit.
28.	Oct. 28, 2021	Issued for Site Instruction #10
29.	Oct. 28, 2021	Issued for Site Instruction #11

		+		+	
GRAZIANNI ARCHITECTS					
13000 S. MOUNTAIN AVE., SUITE 100 LOS ANGELES, CA 90049 T 310.790.3501 F 310.790.3844		10000 SAN JUAN, SUITE 200 LOS ANGELES, CA 90049 WWW.GC-ARCHITECTS.COM		1300 S. GIL LOS ANGELES, CA 90049 WWW.GC-ARCHITECTS.COM	
RESIDENTIAL					
					
ATTMAY + PALLESCHI DRIVE					
DRAWING				ONTARIO	
PROJECT ARCHITECT:		B. GRAZIANNI			
ASSISTANT DESIGNER:		R. LINCOLN			
DRAWN BY:		G. C. F. C. / M. B.			
CHECKED BY:		D. BIASI & G. COLANGELO			
PLOT DATE:		OCT. 28.2011			
JOB #:		1301.15			

 1:50 **A-305b2**

TITLEBLOCK SIZE: 915 x 1200

TITLEBLOCK SIZE: 915 x 1200

THIS DRAWING IS NOT TO BE SCALED. ALL ARCHITECTURAL SYMBOLS INDICATED ON THIS DRAWING ARE GRAPHIC REPRESENTATIONS ONLY.

CONDITIONS FOR ELECTRONIC INFORMATION TRANSFER

ELECTRONIC INFORMATION IS SUPPLIED TO THE OTHER ASSOCIATED FIRMS TO ASSIST THEM IN THE EXECUTION OF THEIR WORK/REVIEW. THE RECIPIENT FIRM MUST DETERMINE THE COMPLETENESS/APPROPRIATENESS/RELEVANCE OF THE INFORMATION IN RESPECT TO THEIR PARTICULAR RESPONSIBILITY.

GRANDWAY+ORAZA ARCHITECTS INC. SHALL NOT BE RESPONSIBLE FOR:

- 1. ERRORS, OMISSIONS, INADEQUATENESS DUE TO LOSS OF INFORMATION OR PART WHEN INFORMATION IS TRANSFERRED.
- 2. TRANSMISSION OF ANY VIRUS OR DAMAGE TO THE RECEIVING ELECTRONIC SYSTEM WHEN INFORMATION IS TRANSFERRED.

01.	Oct. 07.2019	issued for tender
02.	Mar.13.2020	issued for design coordination #2
03.	Mar.16.2020	issued for addendum #2
04.	Mar.16.2020	issued for addendum #3
05.	Aug.24.2020	issued for addendum #4
06.	Sept. 28.2020	issued for permit
07.	Oct.20.2020	issued for addendum #5
08.	Nov.20.2020	issued for addendum #6
09.	Dec.14.2020	issued for addendum #7
10.	Jan.18.2021	issued for addendum #8
11.	Mar. 2. 2021	issued for permit
12.	Mar.09.2021	issued for addendum #9
13.	Mar.10.2021	issued for addendum #9R
14.	Mar.26.2021	issued for progress
15.	May.14.2021	issued for Site Instruction #1
16.	June.15.2021	issued for Site Instruction #2
17.	July. 7. 2021	re-issued for permit
18.	July.15.2021	issued for Site Instruction #3
19.	July. 27. 2021	issued for Site Instruction #4
20.	Aug. 3. 2021	issued for Site Instruction #5
21.	Aug. 18. 2021	issued for Site Instruction #6
22.	Aug. 20. 2021	Re-issued for permit.
23.	Sept. 07. 2021	issued for Site Instruction #7
24.	Sept. 09. 2021	issued for Site Instruction #8
25.	Sept. 16. 2021	issued for Building & Permit Reviews
26.	Sept. 22. 2021	issued for Site Instruction #9
27.	Oct. 6. 2021	Re-issued for permit.
28.	Oct. 8. 2021	issued for Site Instruction #10
29.	Oct. 28. 2021	issued for Site Instruction #11

GC +

**GRAZIANI
CORAZZA
ARCHITECTS**

1120 SWANSON DRIVE, SUITE 100 MISSISSAUGA, ONTARIO L4M
T 905 785 2007 F 905 785 2844 WWW.GC-ARCHITECTS.COM

ROOF PLAN
BUILDING C (PARTIAL PLAN)

TITLEBLOCK SIZE: 915 x 1200

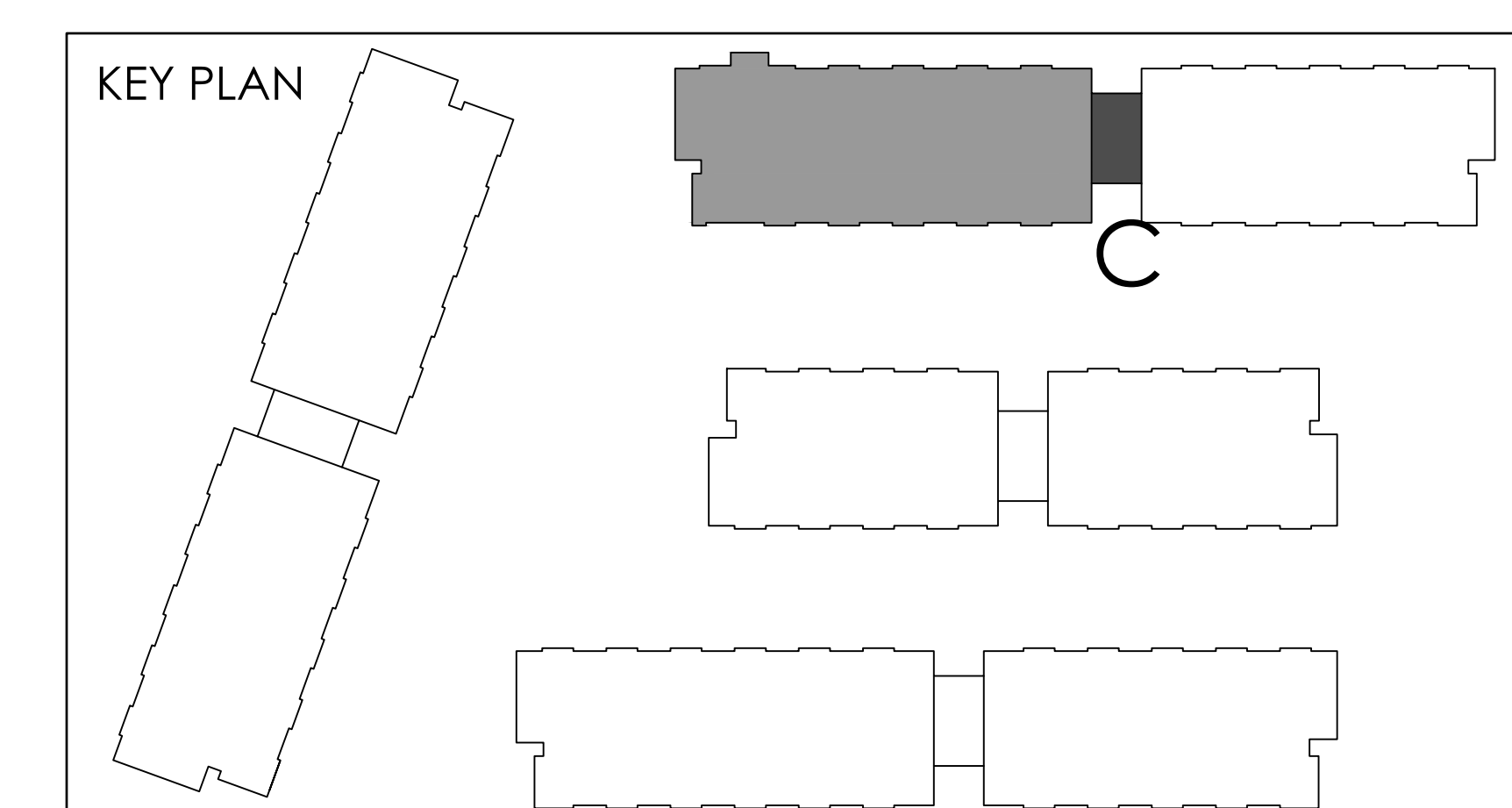
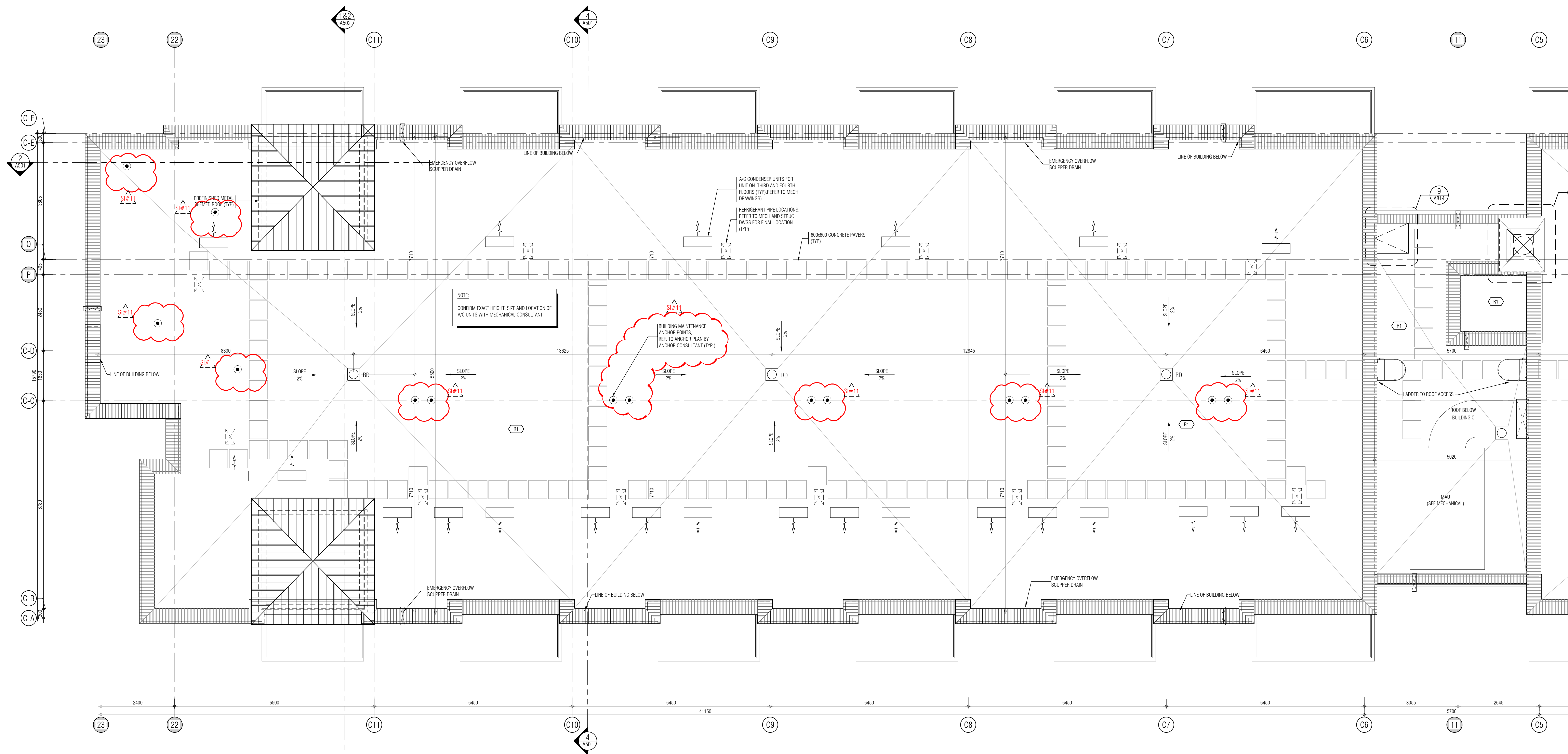

REF A305b1 FOR CONTINUATION

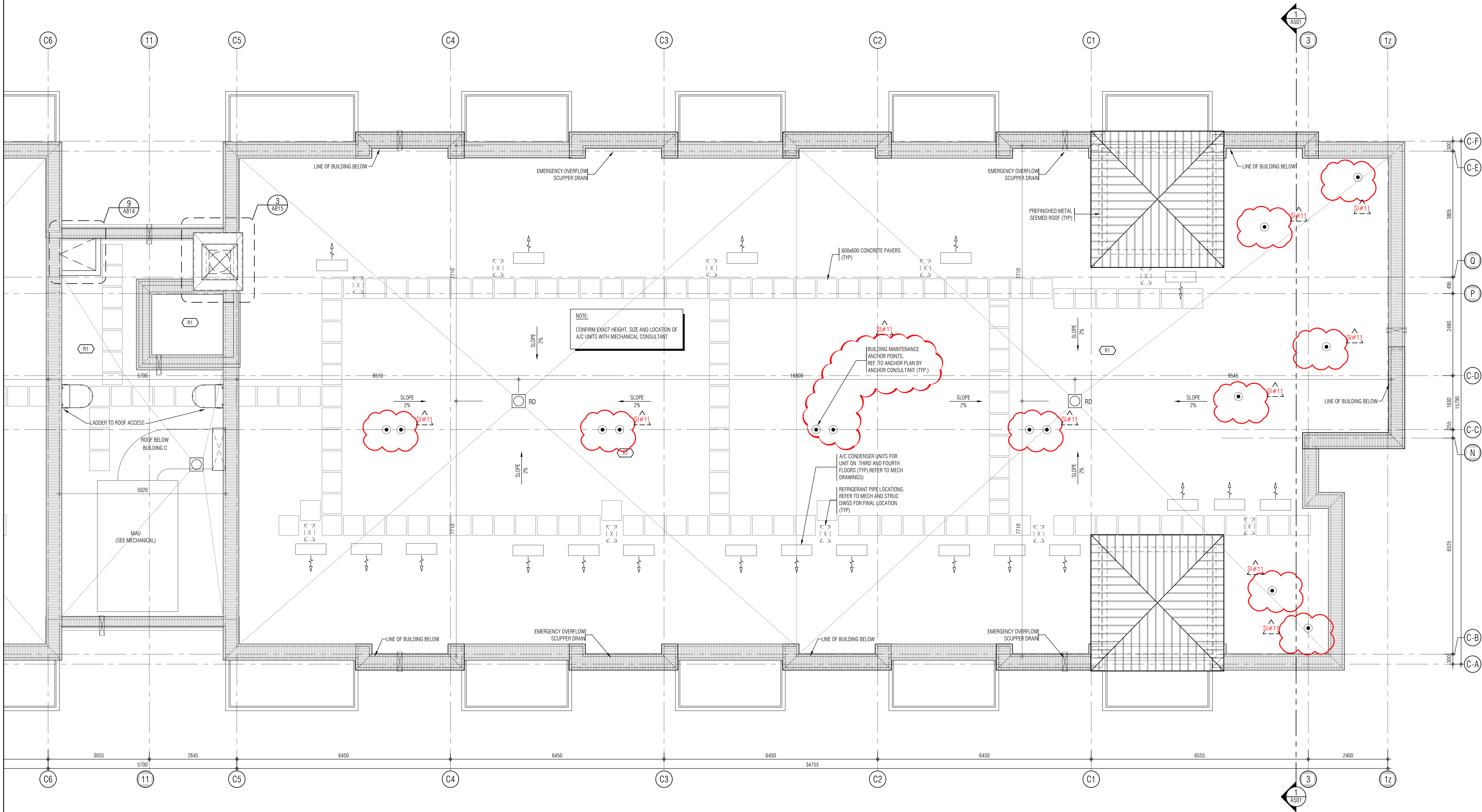

THIS DRAWING IS AN INSTRUMENT OF SERVICE. IT IS PROVIDED BY AND IS THE PROPERTY OF GRAZIANI-CORAZZA ARCHITECTS INC. THE CONTRACTOR MUST VERIFY AND ACCEPT RESPONSIBILITY FOR ALL DIMENSIONS AND COORDINATIONS. THE CONTRACTOR MUST VERIFY THE COMPLETENESS, APPROPRIATENESS, RELIANCE OF THE INFORMATION IN RESPECT TO THEIR PARTICULAR RESPONSIBILITY.

GRAZIANI-CORAZZA ARCHITECTS INC. SHALL NOT BE RESPONSIBLE FOR: 1. ERROR, OMISSIONS, INCOMPLETENESS DUE TO LOSS OF INFORMATION IN WHOLE OR PART WHEN INFORMATION IS TRANSMITTED. 2. TRANSMISSION OF ANY LOSS OF DAMAGE TO THE RECEIVING ELECTRONIC SYSTEM WHEN INFORMATION IS TRANSMITTED.

- 01. Oct.07.2019 issued for tender
- 02. Mar.13.2020 issued for design coordination #2
- 03. Mar.16.2020 issued for addendum #2
- 04. Mar.16.2020 issued for addendum #3
- 05. Aug.24.2020 issued for addendum #4
- 06. Sept.28.2020 issued for permit
- 07. Oct.20.2020 issued for addendum #5
- 08. Nov.23.2020 issued for addendum #6
- 09. Dec.14.2020 issued for addendum #7
- 10. Jan.15.2021 issued for addendum #8
- 11. Mar.2.2021 issued for permit
- 12. Mar.09.2021 issued for addendum #9
- 13. Mar.10.2021 issued for addendum #9R
- 14. Mar.26.2021 issued for progress
- 15. May.14.2021 issued for Site Instruction #1
- 16. June.15.2021 issued for Site Instruction #2
- 17. July.7.2021 re-issued for permit
- 18. July.15.2021 issued for Site Instruction #3
- 19. July.27.2021 issued for Site Instruction #4
- 20. Aug.3.2021 issued for Site Instruction #5
- 21. Aug.18.2021 issued for Site Instruction #6
- 22. Aug.20.2021 Re-issued for permit
- 23. Sept.07.2021 issued for Site Instruction #7
- 24. Sept.09.2021 issued for Site Instruction #8
- 25. Sept.16.2021 issued for Building D Permit Revisions
- 26. Sept.22.2021 issued for Site Instruction #9
- 27. Oct.6.2021 Re-issued for permit
- 28. Oct.8.2021 issued for Site Instruction #10
- 30. Oct.28.2021 issued for Site Instruction #11

- 01. Apr.19.2021 issued to client
- issued for revisions

GRAZIANI CORAZZA ARCHITECTS

1333 SHAWANAGA DRIVE, SUITE 100 MISSISSAUGA, ONTARIO L4W 1C3
905.709.7001 WWW.GC-ARCHITECTS.COM

RESIDENTIAL

ATTMOR + PALLESCHI DRIVE

BRAMPTON ONTARIO

PROJECT ARCHITECT: B. GRAZIANI
ASSISTANT DESIGNER: R. LINCOLN
DRAWN BY: G.C./F.C./M.B.
CHECKED BY: D. BIASSE/G. COLANGELO
PLOT DATE: OCT.28.2021
JOB #: 1331.15

ROOF PLAN
BUILDING C (PARTIAL PLAN)

1:50 A-305c2

TITLEBLOCK SIZE: 915 x 1200

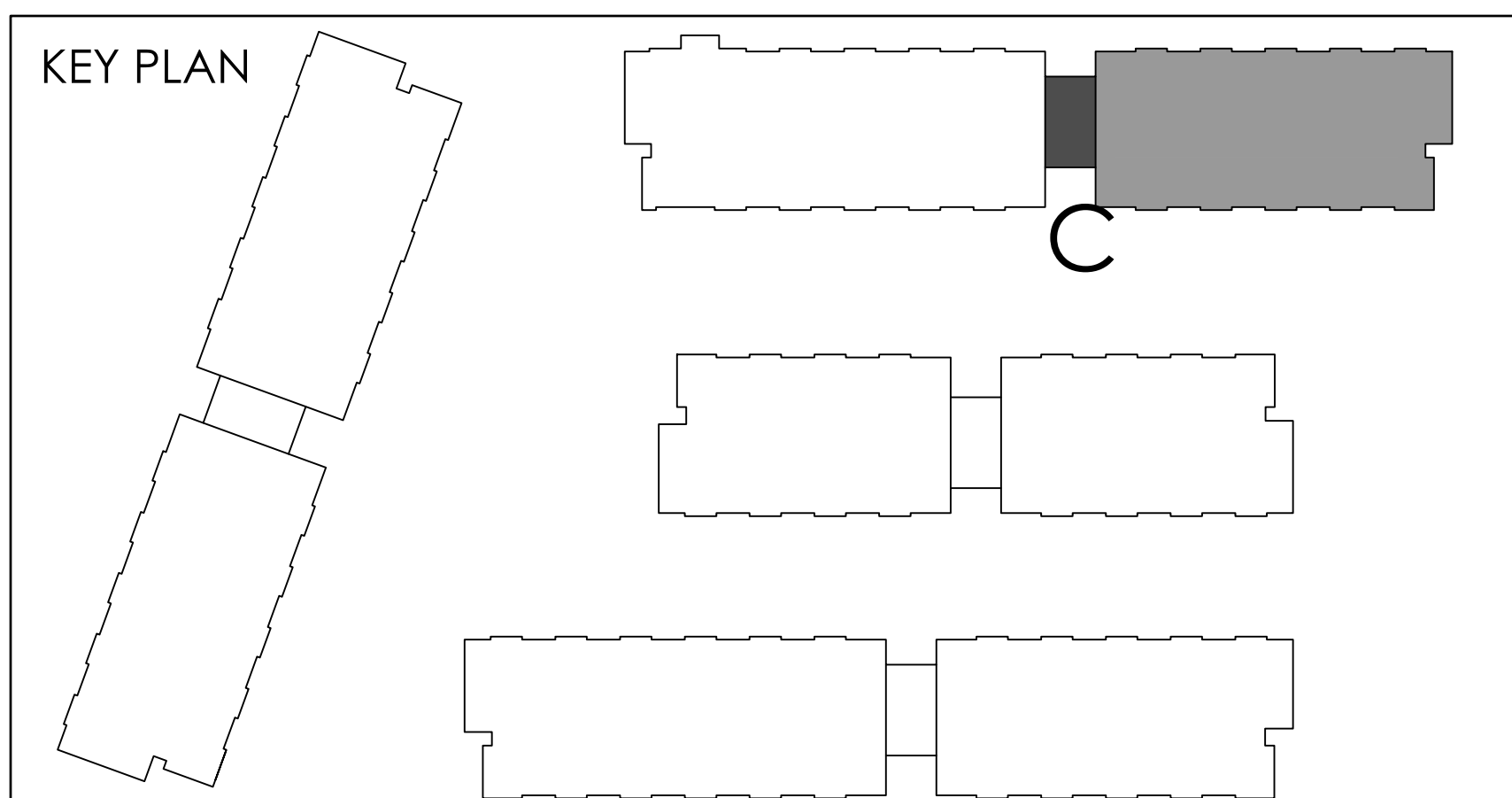

THIS DRAWING IS AN INSTRUMENT OF SERVICE, IT IS PROVIDED BY AND IS THE PROPERTY OF GRAZIANI-CORAZZA ARCHITECTS INC. THE CONTRACTOR MUST VERIFY AND ACCEPT RESPONSIBILITY FOR ALL DIMENSIONS AND COORDINATE ALL DATA AND NOTES BY GRAZIANI-CORAZZA ARCHITECTS INC. OF ANY DISCREPANCIES FROM THE SURVEY INFORMATION GRAZIANI-CORAZZA ARCHITECTS INC. IS NOT RESPONSIBLE FOR THE ACCURACY OF SURVEY, STRUCTURAL, MECHANICAL, ELECTRICAL AND OTHER ENGINEERING INFORMATION SHOWN ON THIS DRAWING. REFER TO THE APPROPRIATE ENGINEERING DRAWINGS BEFORE PROCEEDING WITH THE WORK. CONSTRUCTION MUST COMPLY TO ALL APPLICABLE CODES AND REQUIREMENTS OF THE AUTHORITIES HAVING JURISDICTION. UNLESS OTHERWISE NOTED, NO INVESTIGATION HAS BEEN UNDERTAKEN OR REPORTED ON BY THIS OFFICE IN REGARD TO THE ENVIRONMENTAL CONDITION OF THIS SITE.

THIS DRAWING IS NOT TO BE SCALED. ALL ARCHITECTURAL SYMBOLS INDICATED ON THIS DRAWING ARE GRAPHIC REPRESENTATIONS ONLY.

CONDITIONS FOR ELECTRONIC INFORMATION TRANSFER:

ELECTRONIC INFORMATION IS SUPPLIED TO THE OTHER ASSOCIATED FIRMS TO ASSIST THEM IN THE EXECUTION OF THEIR WORK. REVIEW THE RECEIPTED FIRMS MUST DETERMINE THE COMPLETENESS, APPROPRIATENESS, RELIANCE OF THE INFORMATION IN RESPECT TO THEIR PARTICULAR RESPONSIBILITY.

GRAZIANI-CORAZZA ARCHITECTS INC. SHALL NOT BE RESPONSIBLE FOR ERRORS, OMISSIONS, INCOMPLETENESS DUE TO LOSS OF INFORMATION IN WHOLE OR PART WHEN INFORMATION IS TRANSMITTED.

1. TRANSMISSION OF ANY LOSS OF DAMAGE TO THE RECEIVING ELECTRONIC SYSTEM WHEN INFORMATION IS TRANSMITTED.

REF. A305d2 FOR CONTINUATION

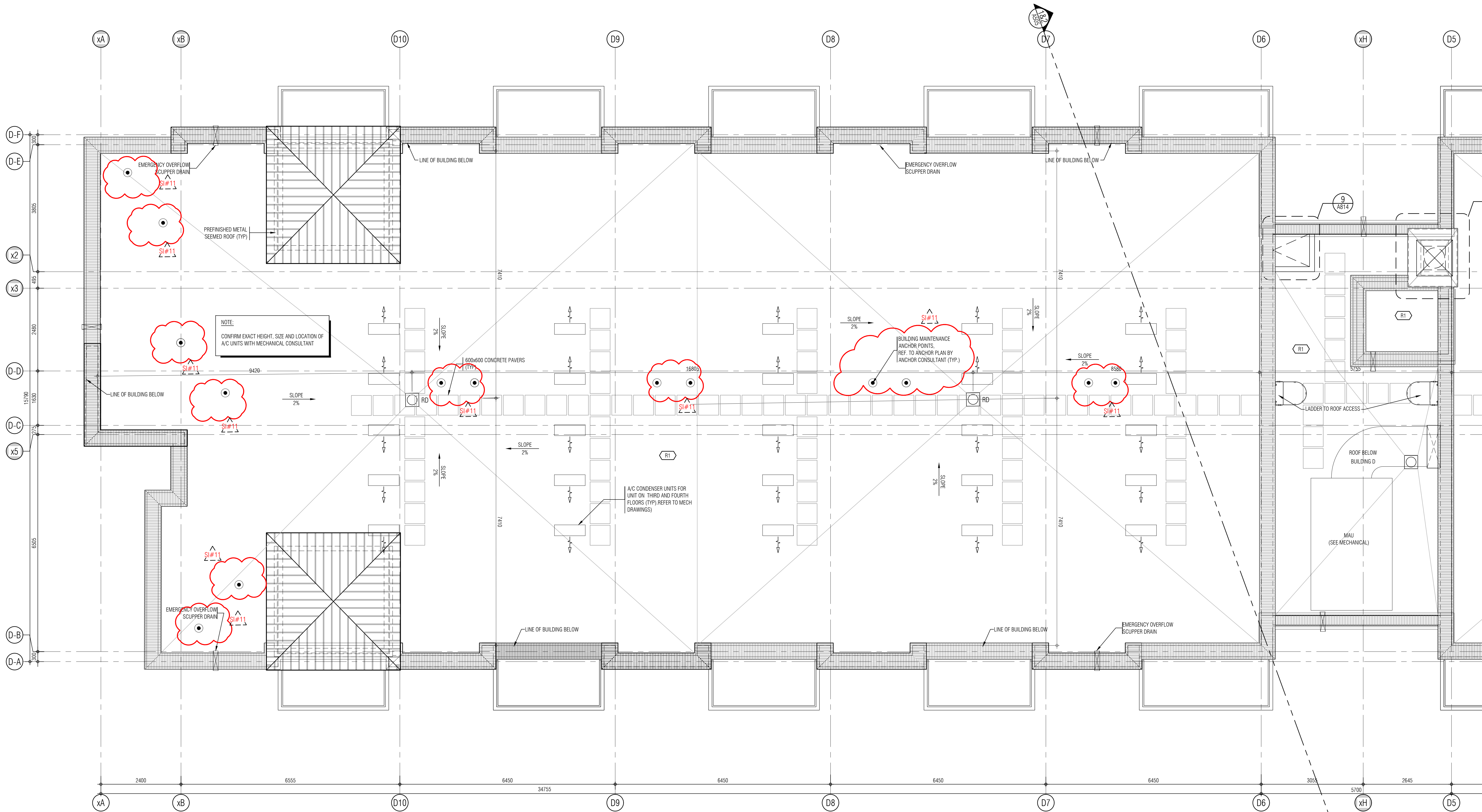

- 01. Oct.07.2019 issued for tender
- 02. Mar.13.2020 issued for design coordination #2
- 03. Mar.16.2020 issued for addendum #2
- 04. Mar.16.2020 issued for addendum #3
- 05. Aug.24.2020 issued for addendum #4
- 06. Sept. 28.2020 issued for permit
- 07. Oct.20.2020 issued for addendum #5
- 08. Nov.23.2020 issued for addendum #6
- 09. Dec.14.2020 issued for addendum #7
- 10. Jan.15.2021 issued for addendum #8
- 11. Mar. 2. 2021 issued for permit
- 12. Mar.09.2021 issued for addendum #9
- 13. Mar.10.2021 issued for addendum #9R
- 14. Mar.26.2021 issued for progress
- 15. May.14.2021 issued for Site Instruction #1
- 16. June.15.2021 issued for Site Instruction #2
- 17. July. 7. 2021 re-issued for permit
- 18. July. 15. 2021 issued for Site Instruction #3
- 19. July. 27. 2021 issued for Site Instruction #4
- 20. Aug. 3. 2021 issued for Site Instruction #5
- 21. Aug. 18. 2021 issued for Site Instruction #6
- 22. Aug. 20. 2021 Re-issued for permit
- 23. Sept. 07. 2021 issued for Site Instruction #7
- 24. Sept. 09. 2021 issued for Site Instruction #8
- 25. Sept. 16. 2021 issued for Building D Permit Revisions
- 26. Sept. 22. 2021 issued for Site Instruction #9
- 27. Oct. 6. 2021 Re-issued for permit
- 28. Oct. 8. 2021 issued for Site Instruction #10
- 30. Oct. 28. 2021 issued for Site Instruction #11

01. Apr.19.2021 issued to client
issued for revisions

GRAZIANI CORAZZA ARCHITECTS
1333 SHARONDAVE DRIVE, SUITE 100 MISSISSAUGA, ONTARIO L4R 1C3
905.760.1201 P.905.760.1200 WWW.GC-ARCHITECTS.COM

RESIDENTIAL
ATTMAR + PALLESCHI DRIVE
BRAMPTON ONTARIO
PROJECT ARCHITECT: B. GRAZIANI
ASSISTANT DESIGNER: R. LINCOLN
DRAWN BY: G.C./F.C./M.B.
CHECKED BY: D. BIASI/G. COLANGELO
PLOT DATE: OCT.28.2021
JOB #: 1331.15

ROOF PLAN
BUILDING D (PARTIAL PLAN)

1:50 A-305d1

TITLEBLOCK SIZE: 915 x 1200

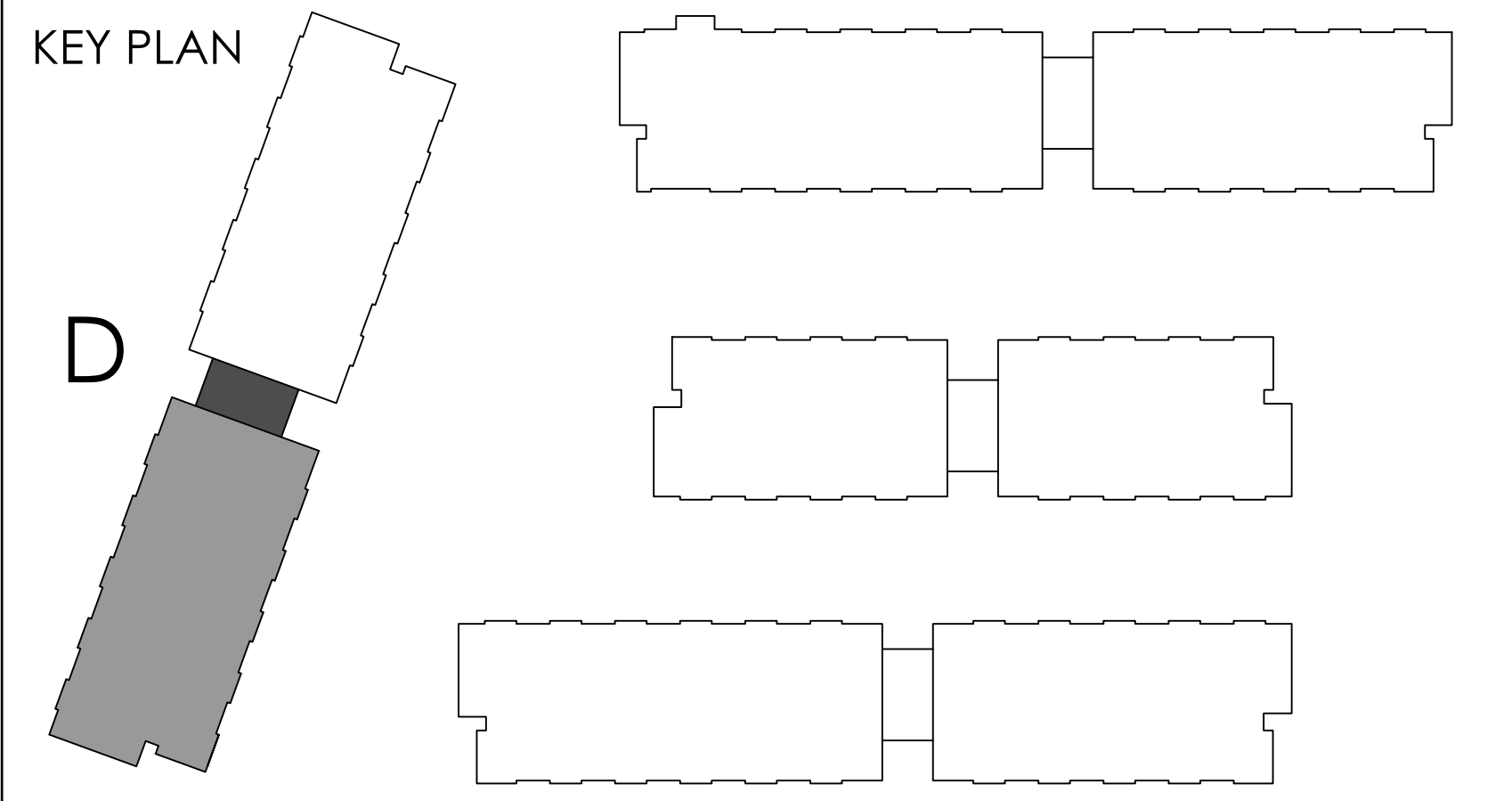

THIS DRAWING IS AN INSTRUMENT OF SERVICE. IT IS PROVIDED BY AND IS THE PROPERTY OF GRAZIANI-CORAZZA ARCHITECTS INC. THE CONTRACTOR MUST VERIFY AND ACCEPT RESPONSIBILITY FOR ALL DIMENSIONS AND COORDINATIONS. THE CONTRACTOR MUST NOT REPRODUCE OR TRANSMIT THIS DRAWING OR ANY INFORMATION HEREIN TO ANY OTHER PARTY WITHOUT THE WRITTEN PERMISSION OF GRAZIANI-CORAZZA ARCHITECTS INC. IT IS THE RESPONSIBILITY OF THE CONTRACTOR TO OBTAIN ALL NECESSARY PERMITS AND APPROVALS FROM THE APPROPRIATE AUTHORITIES. THE CONTRACTOR MUST COMPLY WITH ALL APPLICABLE CODES AND REGULATIONS OF THE AUTHORITIES HAVING JURISDICTION. UNLESS OTHERWISE NOTED, NO MODIFICATION HAS BEEN MADE TO THE INFORMATION IN THIS OFFICE IN REGARD TO THE ENVIRONMENTAL CONDITION OF THIS SITE.

THIS DRAWING IS NOT TO BE SCALED. ALL ARCHITECTURAL SYMBOLS INDICATED ON THIS DRAWING ARE GRAPHIC REPRESENTATIONS ONLY.

CONDITIONS FOR ELECTRONIC INFORMATION TRANSFER:

ELECTRONIC INFORMATION IS SUPPLIED TO THE OTHER ASSOCIATED FIRMS TO ASSIST THEM IN THE EXECUTION OF THEIR WORK. REVIEW THE RECEIPT FIRMS MUST DETERMINE THE COMPLETENESS, APPROPRIATENESS, RELIANCE OF THE INFORMATION IN RESPECT TO THEIR PARTICULAR RESPONSIBILITY.

GRAZIANI-CORAZZA ARCHITECTS INC. SHALL NOT BE RESPONSIBLE FOR:

1. ERROR, OMISSIONS, INCOMPLETENESS DUE TO LOSS OF INFORMATION IN WHOLE OR PART WHEN INFORMATION IS TRANSMITTED.

2. TRANSMISSION OF ANY VIRUS OR DAMAGE TO THE RECEIVING ELECTRONIC SYSTEM WHEN INFORMATION IS TRANSMITTED.

01. Oct.07.2019 issued for tender —
02. Mar.13.2020 issued for design coordination #2 —
03. Mar.16.2020 issued for addendum #2 —
04. Mar.16.2020 issued for addendum #3 —
05. Aug.24.2020 issued for addendum #4 —
06. Sept.28.2020 issued for permit bg
07. Oct.20.2020 issued for addendum #5 —
08. Nov.23.2020 issued for addendum #6 —
09. Dec.14.2020 issued for addendum #7 —
10. Jan.15.2021 issued for addendum #8 —
11. Mar.2.2021 issued for permit bg
12. Mar.09.2021 issued for addendum #9 —
13. Mar.10.2021 issued for addendum #9R —
14. Mar.26.2021 issued for progress —
15. May.14.2021 issued for Site Instruction #1 —
16. June.15.2021 issued for Site Instruction #2 —
17. July.7.2021 re-issued for permit bg
18. July.15.2021 issued for Site Instruction #3 bg
19. July.27.2021 issued for Site Instruction #4 bg
20. Aug.3.2021 issued for Site Instruction #5 bg
21. Aug.18.2021 issued for Site Instruction #6 bg
22. Aug.20.2021 Re-issued for permit. bg
23. Sept.07.2021 issued for Site Instruction #7 bg
24. Sept.09.2021 issued for Site Instruction #8 bg
25. Sept.16.2021 issued for Building D Permit Revisions bg
26. Sept.22.2021 issued for Site Instruction #9 bg
27. Oct.6.2021 Re-issued for permit. bg
28. Oct.8.2021 issued for Site Instruction #10 bg
30. Oct.28.2021 issued for Site Instruction #11 bg

01. Apr.19.2021 issued to client bg

issued for revisions



RESIDENTIAL

ATTMAR + PALLESCI DRIVE

BRAMPTON ONTARIO

PROJECT ARCHITECT: B. GRAZIANI

ASSISTANT DESIGNER: R. LINCOLN

DRAWN BY: G.C./F.C./M.B.

CHECKED BY: D. BIASI/G. COLANGELO

PLOT DATE: OCT.28.2021

JOB # 1331.15

ROOF PLAN
BUILDING D (PARTIAL PLAN)

1:50 A-305d2

TITLEBLOCK SIZE: 915 x 1200

REF.A305d1 FOR CONTINUATION

