

RED PINE

2D

2 BEDROOM | 2.5 BATH

1060 SQ FT

PLUS APPROXIMATELY
56 SQ FT
PATIO/BALCONY AREA

Suite: 315

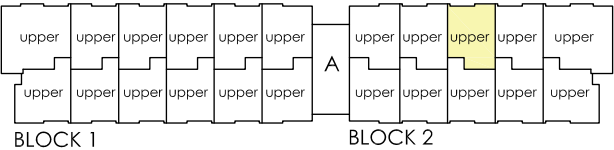
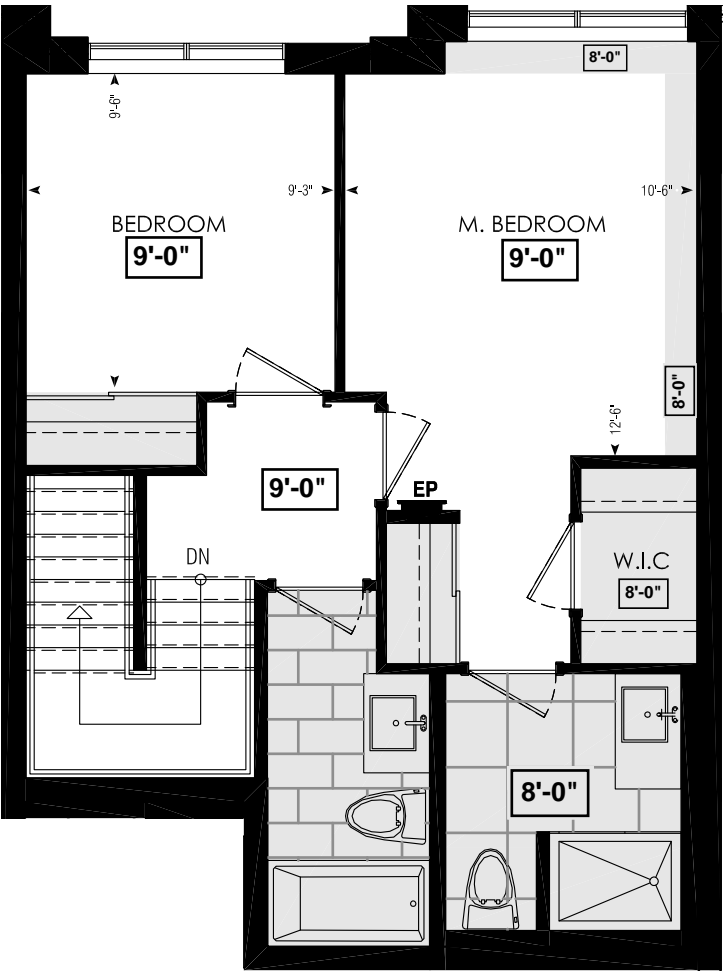



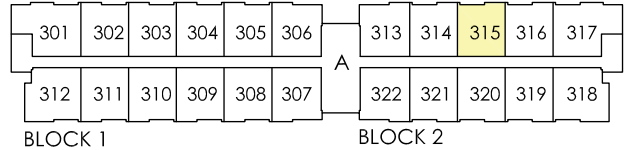
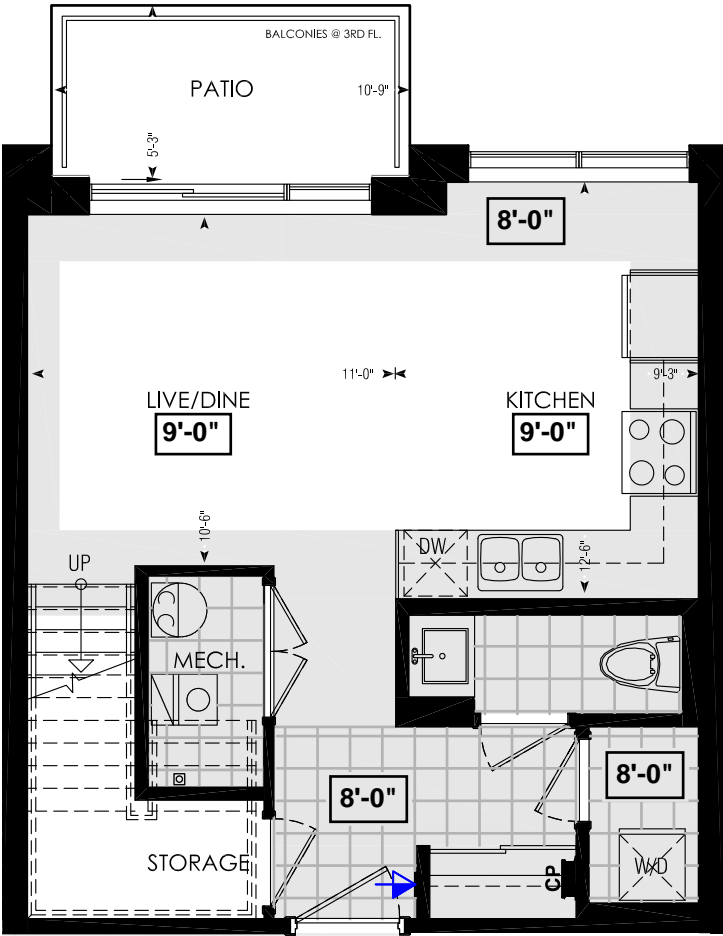

FOURTH FL.



THIRD FL.

LOCATION OF
KITCHEN LIGHTS
REFER TO
KITCHEN DWG.

LEGEND:

-  SECURITY PANEL
-  ELECTRICAL PANEL
-  COMMUNICATION PANEL
-  WATER METER
-  DROPPED AREA

Schedule "B"

Purchaser

RACHIT SRIVASTAVA

And

Vendor

Forestside Estates Inc.

Suite Number

315 BLOCK 2 Phase 6-III in the City of Brampton

Date of Offer

September 12, 2020

Dated Required:

April 12, 2023

Model: Red Pine 2D (2D)

Description - Vendor to Supply and Install the Following as Per Purchase Price

- PURCHASER ACKNOWLEDGES THAT NO UPGRADE ITEMS ARE BEING INCLUDED WITHIN THIS AGREEMENT OF PURCHASE & SALE.