



RED PINE

2D(b)

2 BEDROOM | 3 BATH

1095 SQ FT

PLUS APPROXIMATELY  
65 SQ FT  
PATIO/BALCONY AREA

Suite: 313

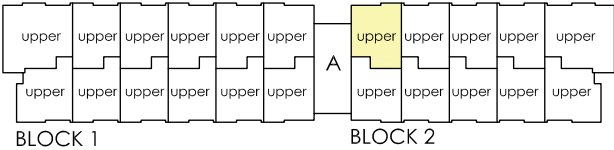
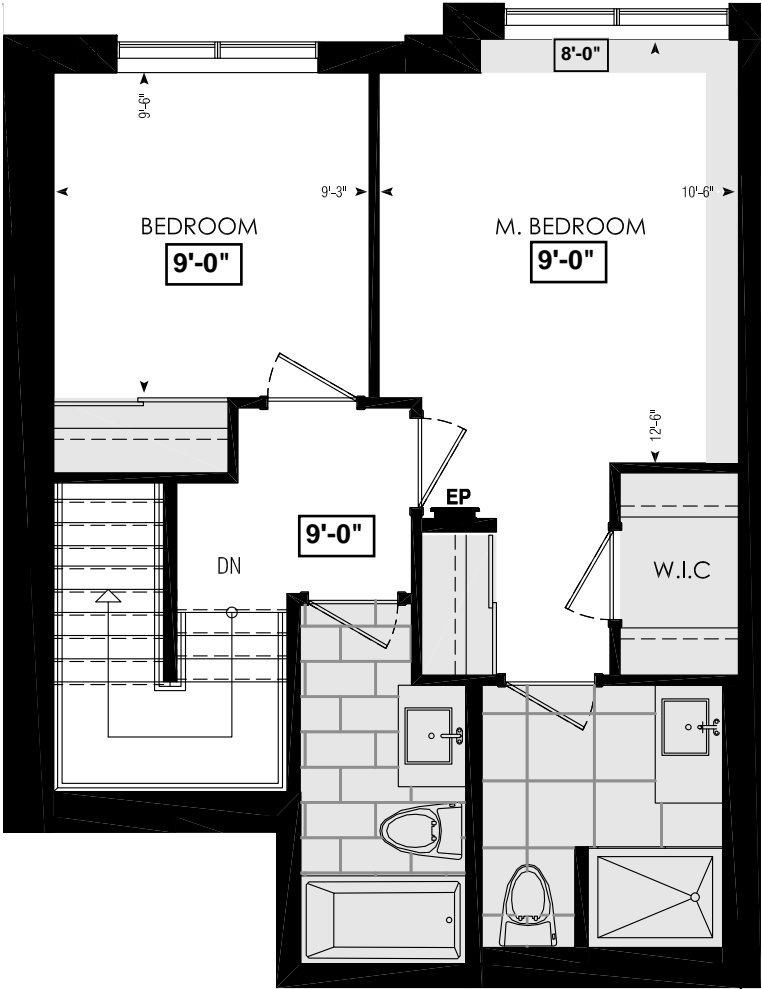

FOURTH FL.

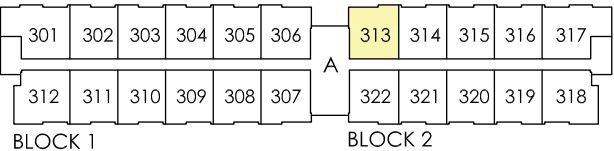
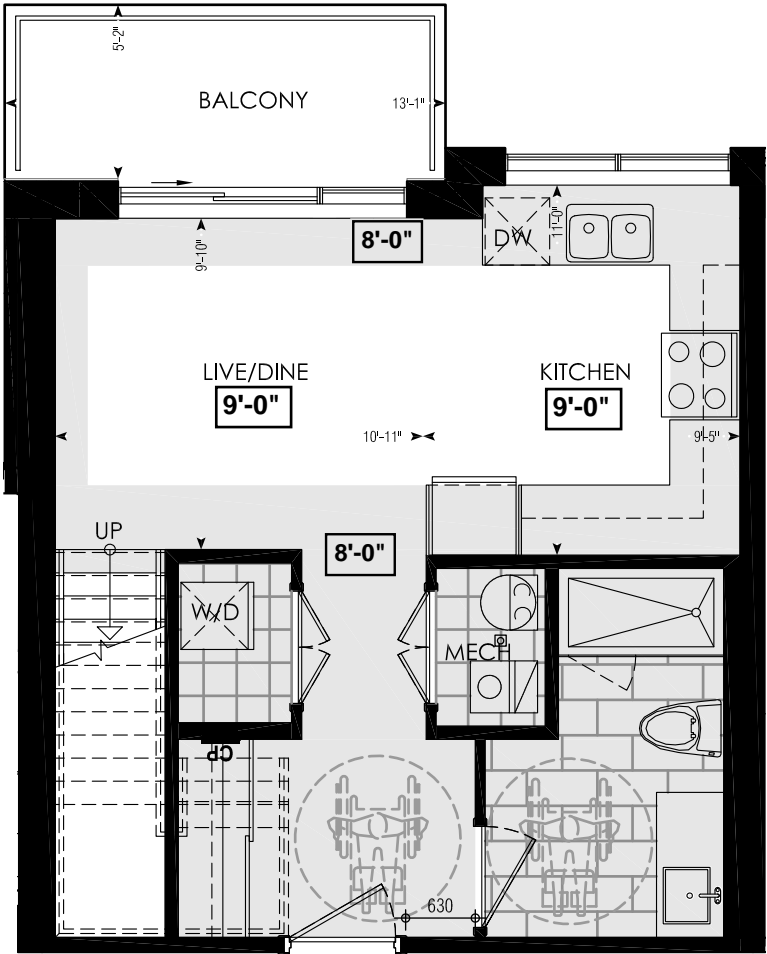

THIRD FL.

LOCATION OF  
KITCHEN LIGHTS  
REFER TO  
KITCHEN DWG.

**LEGEND:**

- SECURITY PANEL
- ELECTRICAL PANEL
- COMMUNICATION PANEL
- WATER METER
- DROPPED AREA

Dimensions, specifications, layouts, window sizes, and materials are approximate only, may vary, and are subject to change as provided in the Agreement of Purchase & Sale. Plans may be reversed. Illustrations are artist's concept. E.&O.E.

Red Pine  
AC

Schedule "B"

Purchaser           AZIB REHAN CHAUDARY  
And  
Vendor             Forestsides Estates Inc.  
Suite Number       313 BLOCK 2 Phase 6-III in the City of Brampton  
Date of Offer       September 10, 2020  
Dated Required:   April 12, 2023       Model: Winter Green 2D-b (2D-b)

---

Description - Vendor to Supply and Install the Following as Per Purchase Price

---

- PURCHASER ACKNOWLEDGES THAT NO UPGRADE ITEMS ARE BEING INCLUDED WITHIN THIS AGREEMENT OF PURCHASE & SALE.