



HAZEL

1A

1 BEDROOM | 1 BATH

495 - 513 SQ FT

PLUS APPROXIMATELY 56 SQ FT  
PATIO/BALCONY AREA

SUITE 215

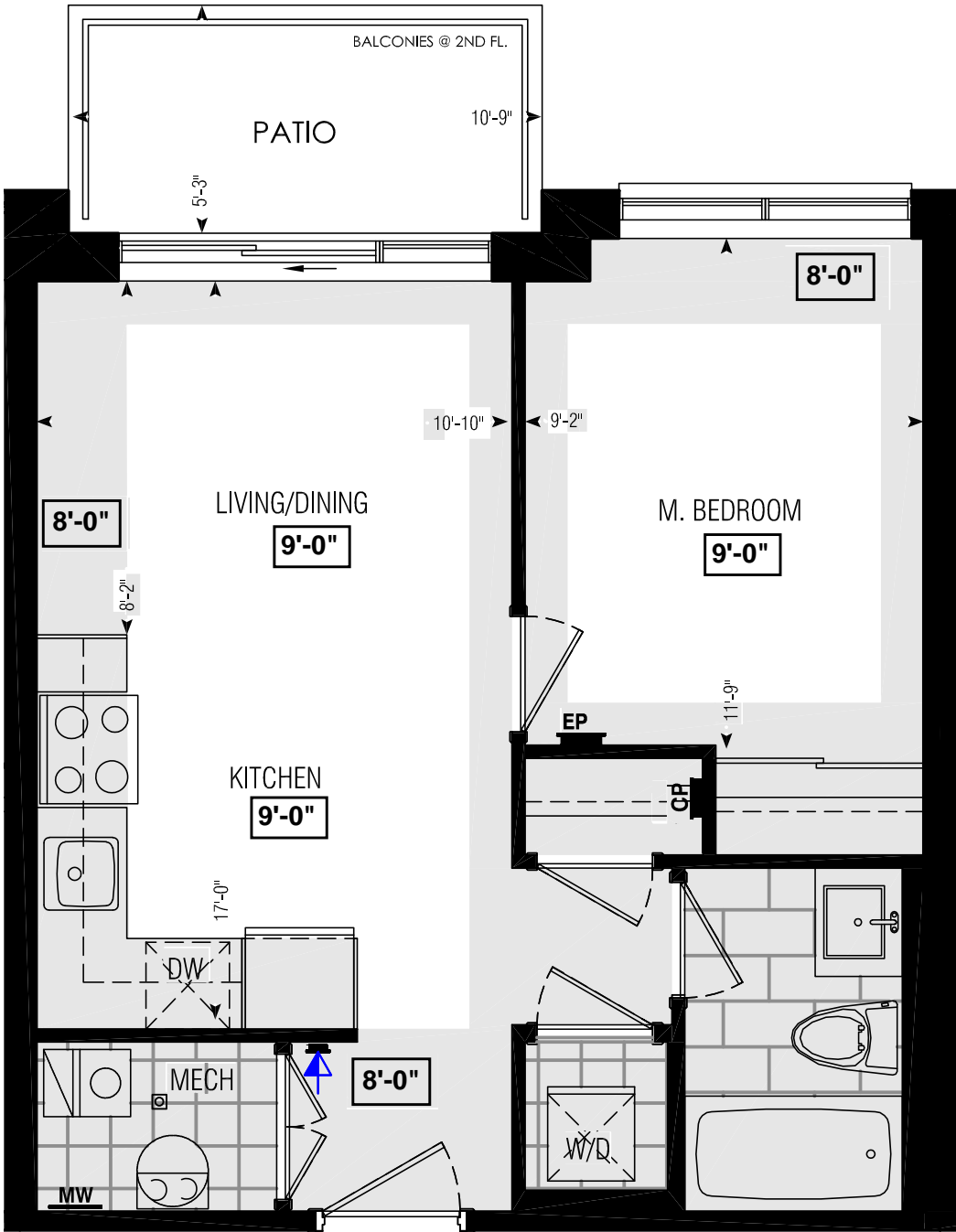

Dimensions, specifications, layouts, window sizes, and materials are approximate only, may vary, and are subject to change as provided in the Agreement of Purchase & Sale. Plans may be reversed. Illustrations are artist's concept. E.&O.E.

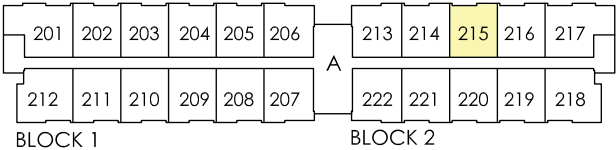



SECOND FL.

LOCATION OF KITCHEN LIGHTS REFER TO KITCHEN DWG.

LEGEND:

 SECURITY PANEL

 ELECTRICAL PANEL

 COMMUNICATION PANEL

 WATER METER

 DROPPED AREA

Schedule "B"

Purchaser

GURTEJ SINGH DHALIWAL

Purchaser

JASKIRAN KAUR MANN

And

Vendor

Forestside Estates Inc.

Suite Number

215 BLOCK 2 Phase 6-III in the City of Brampton

Date of Offer

January 10, 2021

Dated Required:

April 05, 2023

Model: Hazel 1A (1A)

Description - Vendor to Supply and Install the Following as Per Purchase Price

- PURCHASER ACKNOWLEDGES THAT NO UPGRADE ITEMS ARE BEING INCLUDED WITHIN THIS AGREEMENT OF PURCHASE & SALE.