

HAZEL

1A(b)

1 BEDROOM | 1 BATH

510 SQ FT

PLUS APPROXIMATELY 65 SQ FT
PATIO/ BALCONY AREA



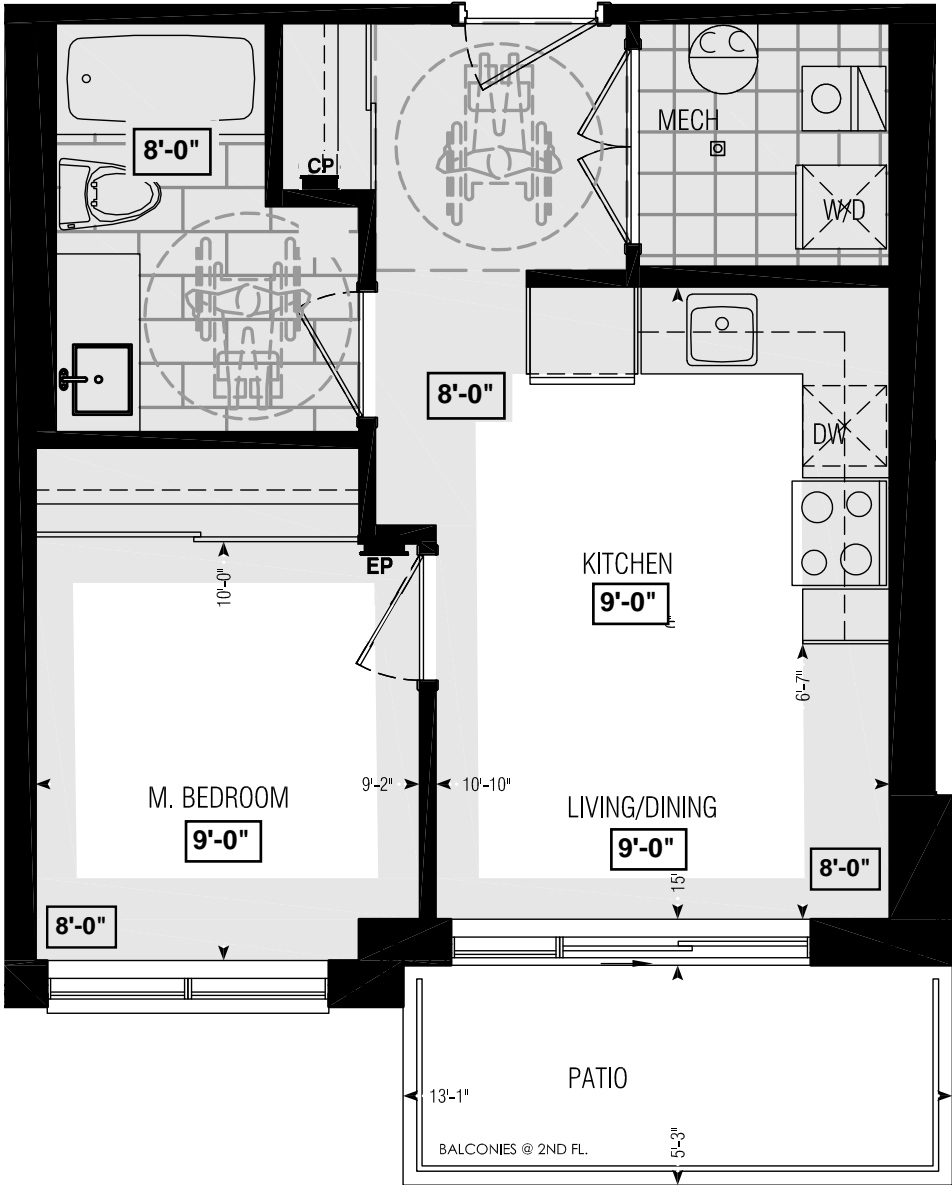

SUITE 207



Dimensions, specifications, layouts, window sizes, and materials are approximate only, may vary, and are subject to change as provided in the Agreement of Purchase & Sale. Plans may be reversed. Illustrations are artist's concept. E.&O.E.

LOCATION OF
KITCHEN LIGHTS
REFER TO
KITCHEN DWG.

LEGEND:

-  SECURITY PANEL
-  ELECTRICAL PANEL
-  COMMUNICATION PANEL
-  WATER METER
-  DROPPED AREA

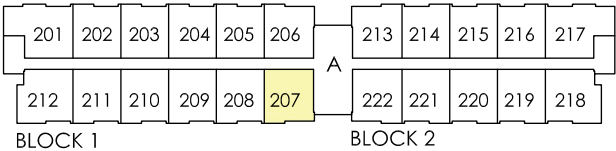

SECOND FL.

Schedule "B"

Purchaser CAMESHIA NICOLETTE, WALLACE

And
Vendor Forestside Estates Inc.
Suite Number 207 BLOCK 1 Phase 6-III in the City of Brampton
Date of Offer August 30, 2020
Dated Required: April 04, 2023 Model: Hazel 1A(b) (1A(b))

Description - Vendor to Supply and Install the Following as Per Purchase Price

- PURCHASER ACKNOWLEDGES THAT NO UPGRADE ITEMS ARE BEING INCLUDED WITHIN THIS AGREEMENT OF PURCHASE & SALE.