



HAZEL

1A

1 BEDROOM | 1 BATH

495 - 513 SQ FT

PLUS APPROXIMATELY 56 SQ FT
PATIO/BALCONY AREA

SUITE 120

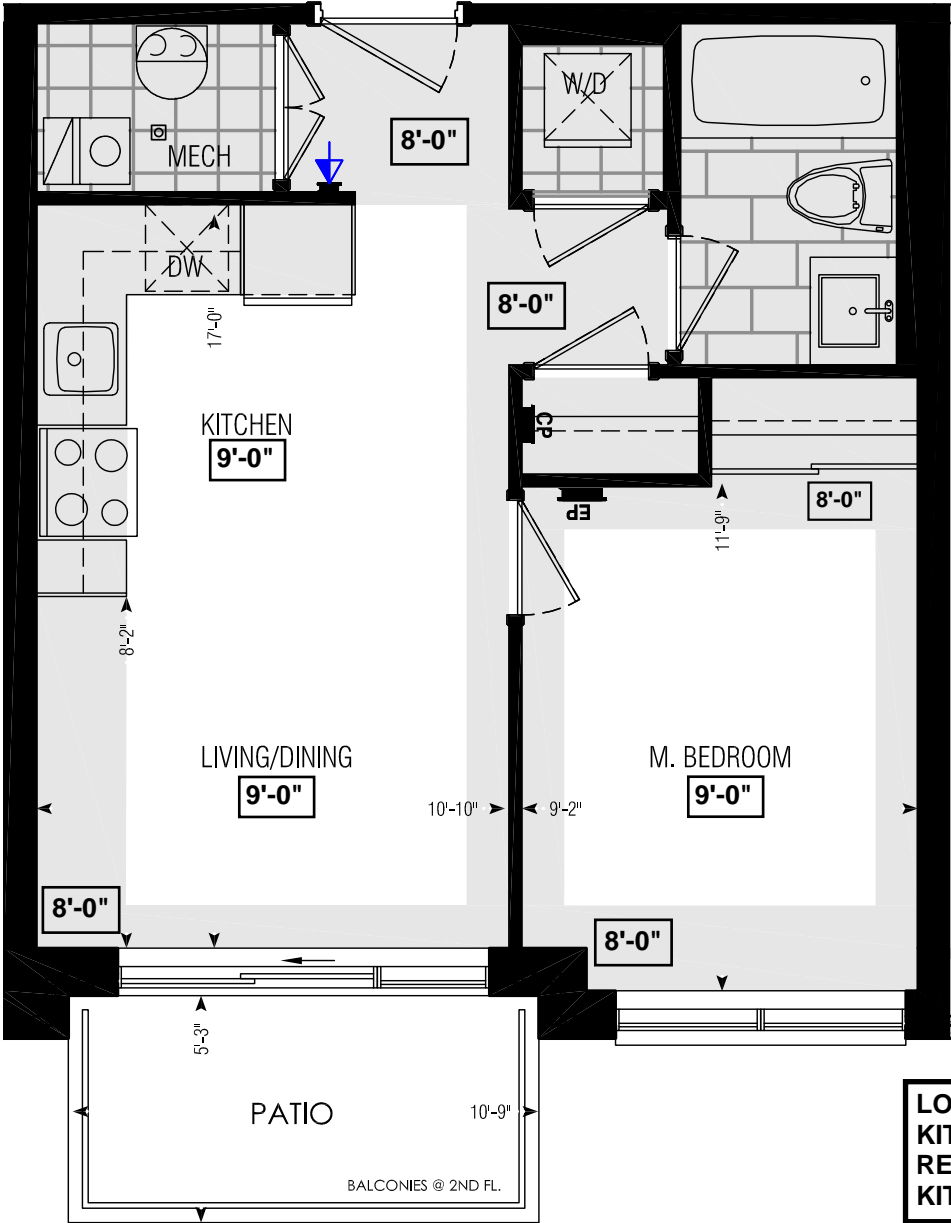

Dimensions, specifications, layouts, window sizes, and materials are approximate only, may vary, and are subject to change as provided in the Agreement of Purchase & Sale. Plans may be reversed. Illustrations are artist's concept. E.&O.E.

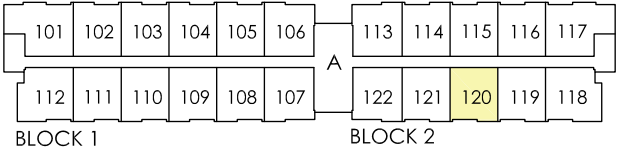

BLOCK 1

BLOCK 2

GROUND FL.

LOCATION OF
KITCHEN LIGHTS
REFER TO
KITCHEN DWG.

LEGEND:

- SECURITY PANEL
- ELECTRICAL PANEL
- COMMUNICATION PANEL
- WATER METER
- DROPPED AREA

Schedule "B"

Purchaser HIMMANI HARISH

And

Vendor Forestside Estates Inc.

Suite Number 120 BLOCK 2 Phase 6-III in the City of Brampton

Date of Offer July 25, 2020

Dated Required: May 23, 2023 Model: Hazel 1A (1A)

Description - Vendor to Supply and Install the Following as Per Purchase Price
--

- PURCHASER ACKNOWLEDGES THAT NO UPGRADE ITEMS ARE BEING INCLUDED WITHIN THIS AGREEMENT OF PURCHASE & SALE.