



HAZEL

1A

1 BEDROOM | 1 BATH

495 - 513 SQ FT

PLUS APPROXIMATELY 56 SQ FT  
PATIO/BALCONY AREA

SUITE 119

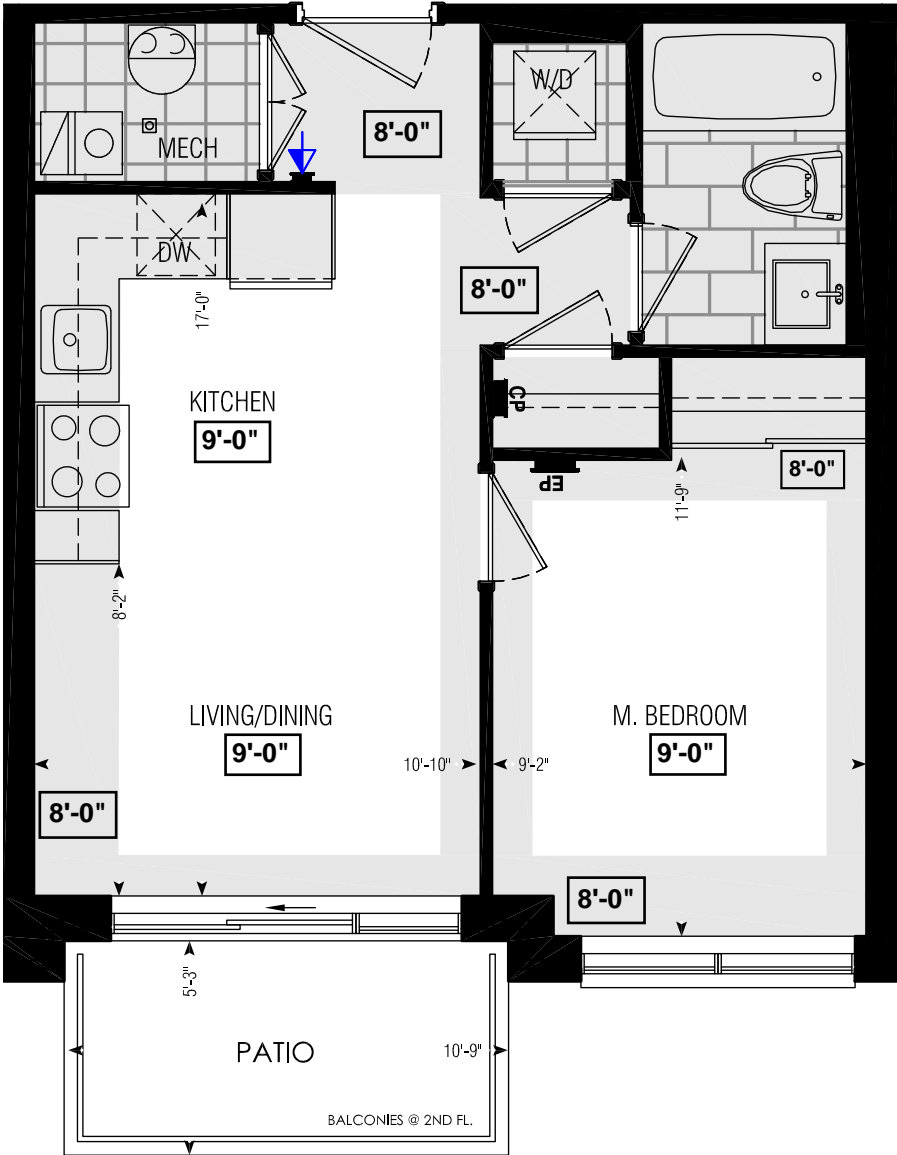

Dimensions, specifications, layouts, window sizes, and materials are approximate only, may vary, and are subject to change as provided in the Agreement of Purchase & Sale. Plans may be reversed. Illustrations are artist's concept. E.&O.E.

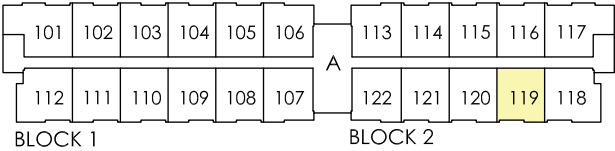

GROUND FL.

LOCATION OF KITCHEN LIGHTS REFER TO KITCHEN DWG.

LEGEND:

- Security Panel
- EP ELECTRICAL PANEL
- CP COMMUNICATION PANEL
- WM WATER METER
- DROPPED AREA

Schedule "B"

Purchaser           DEVINDER, SINGH SAINI

And

Vendor             Forestsides Estates Inc.

Suite Number       119 BLOCK 2 Phase 6-III in the City of Brampton

Date of Offer       August 09, 2020

Dated Required:   May 23, 2023           Model: Hazel 1A (1A)

---

Description - Vendor to Supply and Install the Following as Per Purchase Price

---

■ PURCHASER ACKNOWLEDGES THAT NO UPGRADE ITEMS ARE BEING INCLUDED WITHIN THIS AGREEMENT OF PURCHASE & SALE.