

HAZEL

1A(a)

1 BEDROOM | 1 BATH

510 SQ FT

PLUS APPROXIMATELY 65 SQ FT
PATIO/ BALCONY AREA

SUITE 113

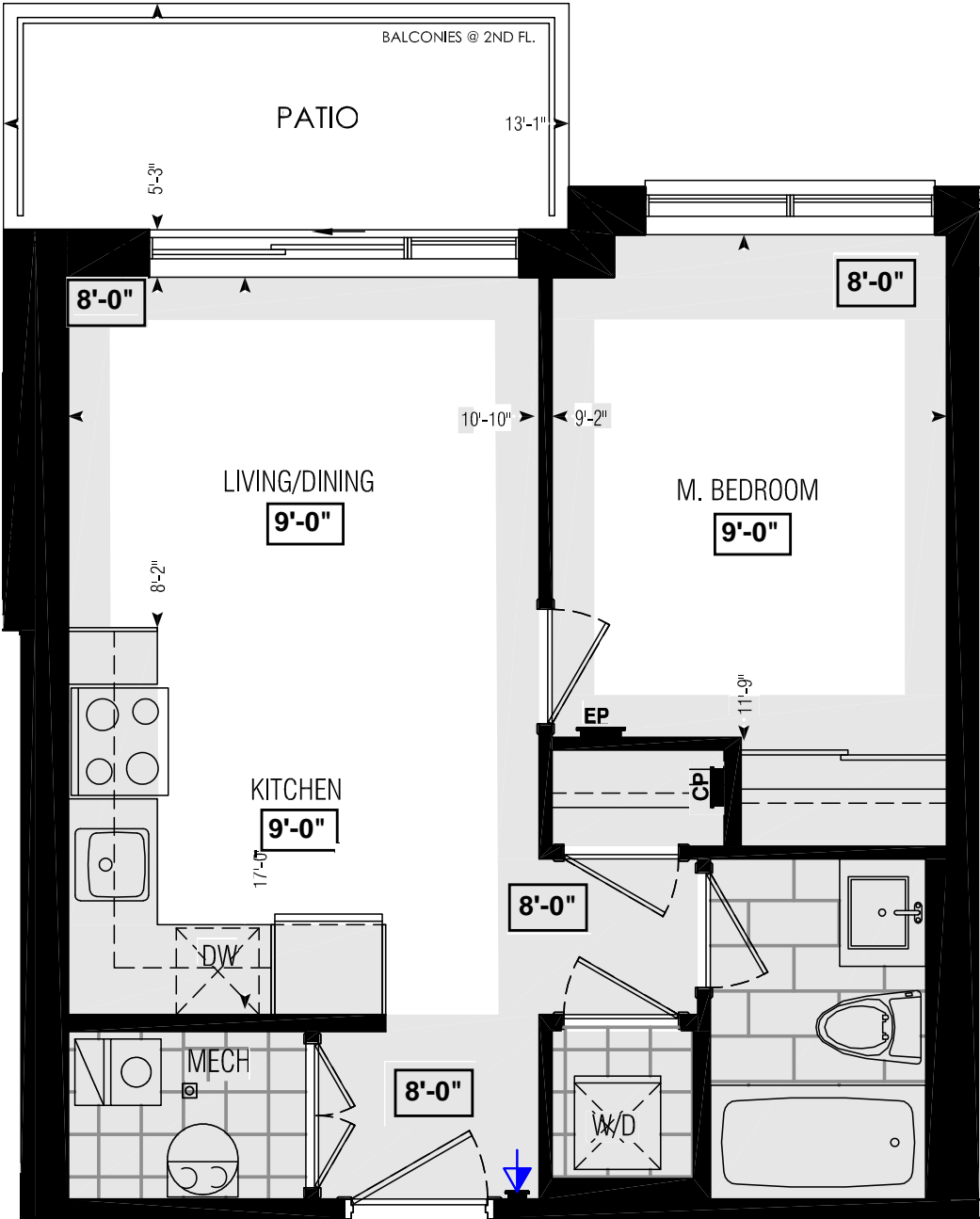

Dimensions, specifications, layouts, window sizes, and materials are approximate only, may vary, and are subject to change as provided in the Agreement of Purchase & Sale. Plans may be reversed. Illustrations are artist's concept. E.&O.E.

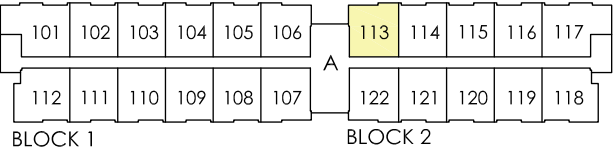

GROUND FL.

LOCATION OF KITCHEN LIGHTS REFER TO KITCHEN DWG.

LEGEND:

SECURITY PANEL

ELECTRICAL PANEL

COMMUNICATION PANEL

WATER METER

DROPPED AREA

Schedule "B"

Purchaser MANISHA MINHAS
Purchaser PARAMJIT SINGH MINHAS

And
Vendor Forestside Estates Inc.
Suite Number 113 BLOCK 2 Phase 6-III in the City of Brampton
Date of Offer July 27, 2020
Dated Required: May 22, 2023 Model: Hazel 1A(a) (1A(a))

Description - Vendor to Supply and Install the Following as Per Purchase Price

- PURCHASER ACKNOWLEDGES THAT NO UPGRADE ITEMS ARE BEING INCLUDED WITHIN THIS AGREEMENT OF PURCHASE & SALE.