FRONT ELEVATION 'A'

FRONT ELEVATION 'B'

FRONT ELEVATION 'C'

# 38-13

## Drawing List:

A0 TITLE SHEET
A1 BASEMENT FLOOR PLAN ELEV 'A', 'B' & 'C'
A2 PARTIAL BASEMENT FLOOR PLAN ELEV. 'A', 'B' & 'C' FOR OPT GROUND FLOOR
A3 GROUND FLOOR PLAN ELEV 'A'
A4 OPT GROUND FLOOR PLAN ELEV 'A'
A5 SECOND FLOOR PLAN ELEV 'A'
A6 PARTIAL GROUND FLOOR PLAN ELEV. 'A','B' & 'C' W/ LAUNDRY
PARTIAL OPT GROUND FLOOR PLAN ELEV. 'A', 'B' & 'C' W/ LAUNDRY
PARTIAL SECOND FLOOR PLAN ELEV. 'A', 'B' & 'C' W/ DEN
A7 GROUND FLOOR PLAN ELEV 'B'
A8 OPT GROUND FLOOR PLAN ELEV 'B'
A9 SECOND FLOOR PLAN ELEV 'B'
A10 GROUND FLOOR PLAN ELEV 'C'
A11 OPT GROUND FLOOR PLAN ELEV 'C'
A12 SECOND FLOOR PLAN ELEV 'C'
A13 FRONT ELEVATION 'A'
ROOF PLAN ELEV 'A'
A14 RIGHT SIDE ELEVATION 'A'
A15 REAR ELEVATION 'A', 'B' & 'C'
A16 REAR ELEVATION 'A', 'B' & 'C' FOR OPT GROUND FLOOR
A17 LEFT SIDE ELEVATION 'A'
A18 PARTAIL LEFT SIDE ELEVATION 'A','B' & 'C' FOR OPT GROUND FLOOR
PARTIAL RIGHT SIDE ELEVATION 'A', 'B' &'C' FOR OPT GROUND FLOOR
A19 FRONT ELEVATION 'B'
ROOF PLAN ELEV 'B'
A20 RIGHT SIDE ELEVATION 'B'
A21 LEFT SIDE ELEVATION 'B'
A22 FRONT ELEVATION 'C'
ROOF PLAN ELEV 'C'
A23 RIGHT SIDE ELEVATION 'C'
A24 LEFT SIDE ELEVATION 'C'
A25 PARTIAL BASEMENT FLOOR PLAN ELEV 'A', 'B' & 'C'
W/ WALK UP BASEMENT CONDITION
PARTIAL GROUND FLOOR PLAN ELEV 'A', 'B' & 'C'
W/ WALK UP BASEMENT CONDITION
A26 PARTIAL BASEMENT FLOOR PLAN ELEV. 'A', 'B' & 'C' FOR OPT GROUND FLOOR
W/ WALK-UP BASEMENT CONDITION
PARTIAL OPT. GROUND FLOOR ELEV 'A', 'B' & 'C'
W/ WALK UP BASEMENT CONDITION
A27 REAR ELEVATION 'A', 'B' & 'C' W/ WALK UP BASEMENT CONDITION
A28 REAR ELEVATION 'A', 'B' & 'C' FOR OPT GROUND FLOOR
W/ WALK UP BASEMENT CONDITION
D1 CONSTRUCTION NOTES
D2 CONSTRUCTION NOTES
D3 CONSTRUCTION NOTES

## Areas:

| | ELEVATION 'A' | | ELEVATION 'B' | | ELEVATION 'C' | |
|---|---|---|---|---|---|---|
| | SF | SM | SF | SM | SF | SM |
| GROUND FLOOR PLAN | 1077.1 | 100.1 | 1077.1 | 100.1 | 1077.1 | 100.1 |
| OPT GROUND FLOOR PLAN | 1077.1 | 100.1 | 1077.1 | 100.1 | 1077.1 | 100.1 |
| SECOND FLOOR PLAN | 1524.5 | 141.6 | 1523.3 | 141.5 | 1520.2 | 141.2 |
| SECOND FLOOR PLAN OTB | (16.7) | (1.6) | (16.7) | (1.6) | (16.7) | (1.6) |
| **TOTAL AREA** | **3662.0** | **340.2** | **3660.8** | **340.1** | **3657.7** | **339.8** |
| COVERAGE INC PORCH | 1589.5 | 147.6 | 1588.4 | 147.5 | 1585.3 | 147.3 |
| COVERAGE NOT INC PORCH | 1533.7 | 142.5 | 1532.6 | 142.3 | 1529.5 | 142.1 |

# Royal Pine Homes Ltd.

# Centrefield, Ph. 2

LICENSED PROFESSIONAL ENGINEER
2021-08-05
D. FERRARI
100166929
PROVINCE OF ONTARIO

**FOR STRUCTURAL ONLY NOT INCLUDING ENGINEERED FLOOR OR ROOF SYSTEM**

File:C:_RN_Standards\temp\AcPublish_2792\20005-38-13-FINAL.dwg Plotted: Jul 29, 2021 By:CherelleM

I, MARTHA SANDOVAL DECLARE THAT I HAVE REVIEWED AND TAKEN DESIGN RESPONSIBILITY FOR THE DESIGN WORK ON BEHALF OF **RN DESIGN LTD**,UNDER DIVISION C,PART-3 SUBSECTION-3.2.4 OF THE BUILDING CODE. I AM QUALIFIED AND THE FIRM IS REGISTERED IN THE APPROPRIATE CLASSES / CATEGORIES.
QUALIFIED DESIGNER BCIN: 103017
FIRM BCIN: 26995
DATE: JUL-27-21

SIGNATURE:

client: Royal Pine Homes Ltd.
location: Richmond Hill
project: Centrefield, Ph. 2
marketing name

| # | revisions | date | dwn | chk | # | revisions | date | dwn | chk |
|---|---|---|---|---|---|---|---|---|---|
| 1 | ISSUED FOR CLIENT REVIEW | 14-May-21 | SL | XX | 5 | REVISED PER ENGINEER COMMENTS & ISSUED FOR PERMIT | 27-Jul-21 | AB | CM |
| 2 | REVISED AS PER CLIENT COMMENTS | 28-May-21 | CM | CM | | | | | |
| 3 | ISSUED FOR CLIENT REVIEW | 15-JUNE-21 | EO | CM | | | | | |
| 4 | REVISED PER FLOOR/TRUSS COORD | 13-Jul-21 | CM | CM | | | | | |

RN DESIGN
WWW.RNDESIGN.COM
Tel: 905-738-3177
WWW.THEPLUSGROUP.CA

model: 38-13
scale: 3/16" = 1'0"
project #: 20005
page: A0

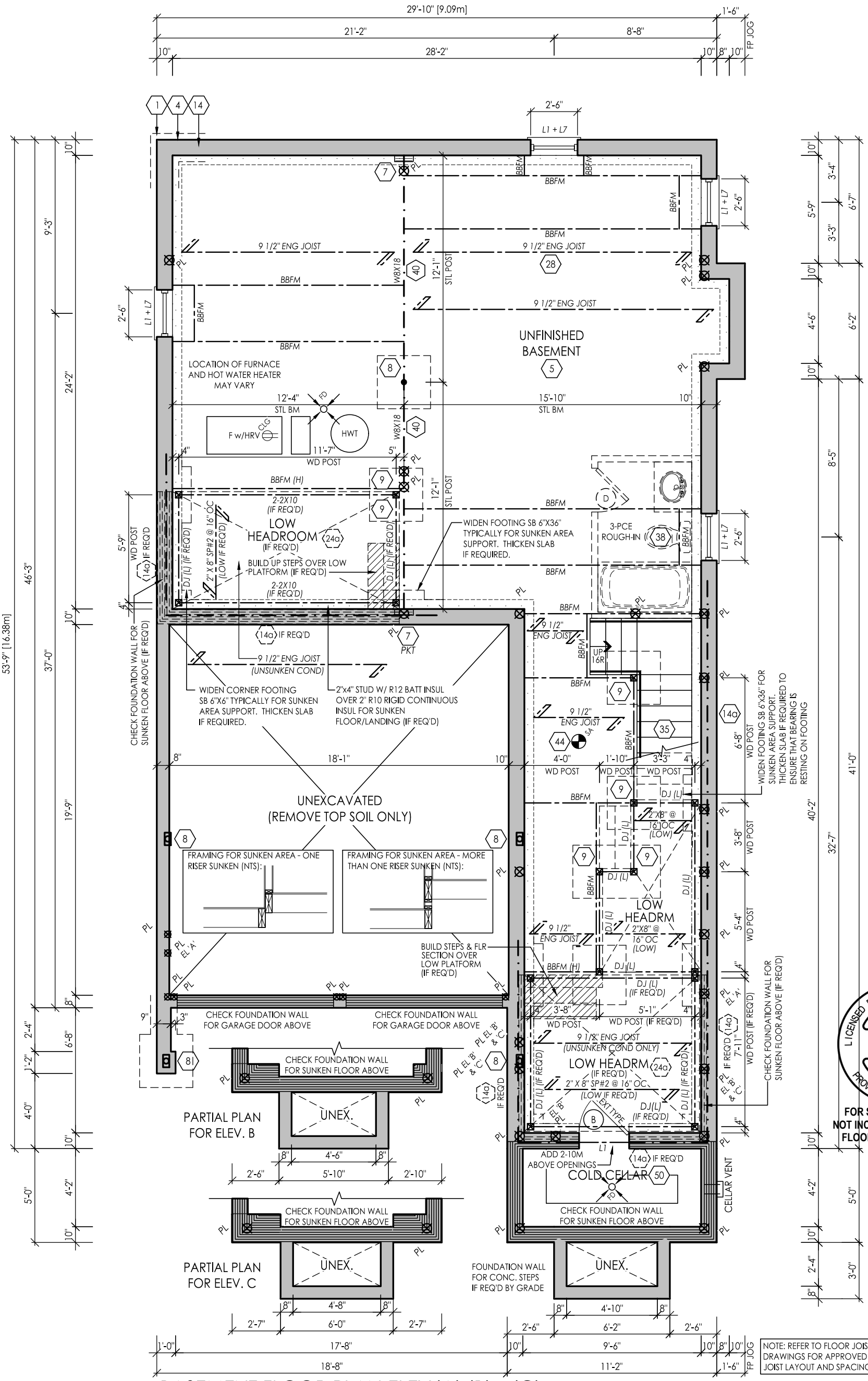


NOTE: REFER TO FLOOR JOIST DRAWINGS FOR APPROVED FLOOR JOIST LAYOUT AND SPACING

LICENSED PROFESSIONAL ENGINEER
2021-08-05
D. FERRARI
100166929
PROVINCE OF ONTARIO

FOR STRUCTURAL ONLY
NOT INCLUDING ENGINEERED FLOOR OR ROOF SYSTEM

# BASEMENT FLOOR PLAN ELEV 'A', 'B' & 'C'

File:C:_RN_Standards\temp\AcPublish_2792\20005-38-13-FINAL.dwg Plotted: Jul 29, 2021 By:CherelleM

I, MARTHA SANDOVAL DECLARE THAT I HAVE REVIEWED AND TAKEN DESIGN RESPONSIBILITY FOR THE DESIGN WORK ON BEHALF OF **RN DESIGN LTD**, UNDER DIVISION C, PART-3 SUBSECTION-3.2.4 OF THE BUILDING CODE. I AM QUALIFIED AND THE FIRM IS REGISTERED IN THE APPROPRIATE CLASSES / CATEGORIES.

QUALIFIED DESIGNER BCIN: 103017
FIRM BCIN: 26995
DATE: JUL-27-21

SIGNATURE:

client: Royal Pine Homes Ltd.
location: Richmond Hill
project: Centrefield, Ph. 2
marketing name

| # | revisions | date | dwn | chk | # | revisions | date | dwn | chk |
|---|---|---|---|---|---|---|---|---|---|
| 1 | ISSUED FOR CLIENT REVIEW | 14-MAY-21 | SL | XX | | | | | |
| 2 | REVISED AS PER CLIENT COMMENTS | 28-May-21 | CM | CM | | | | | |
| 4 | REVISED PER FLOOR/TRUSS COORD | 13-Jul-21 | CM | CM | | | | | |
| 5 | REVISED PER ENGINEER COMMENTS & ISSUED FOR PERMIT | 27-Jul-21 | AB | CM | | | | | |

RN DESIGN
WWW.RNDESIGN.COM
Tel: 905-738-3177
WWW.THEPLUSGROUP.CA

model: 38-13
scale: 3/16" = 1'0"
project #: 20005
page: A1

# PARTIAL BASEMENT FLOOR PLAN ELEV. 'A', 'B' & 'C' FOR OPT GROUND FLOOR

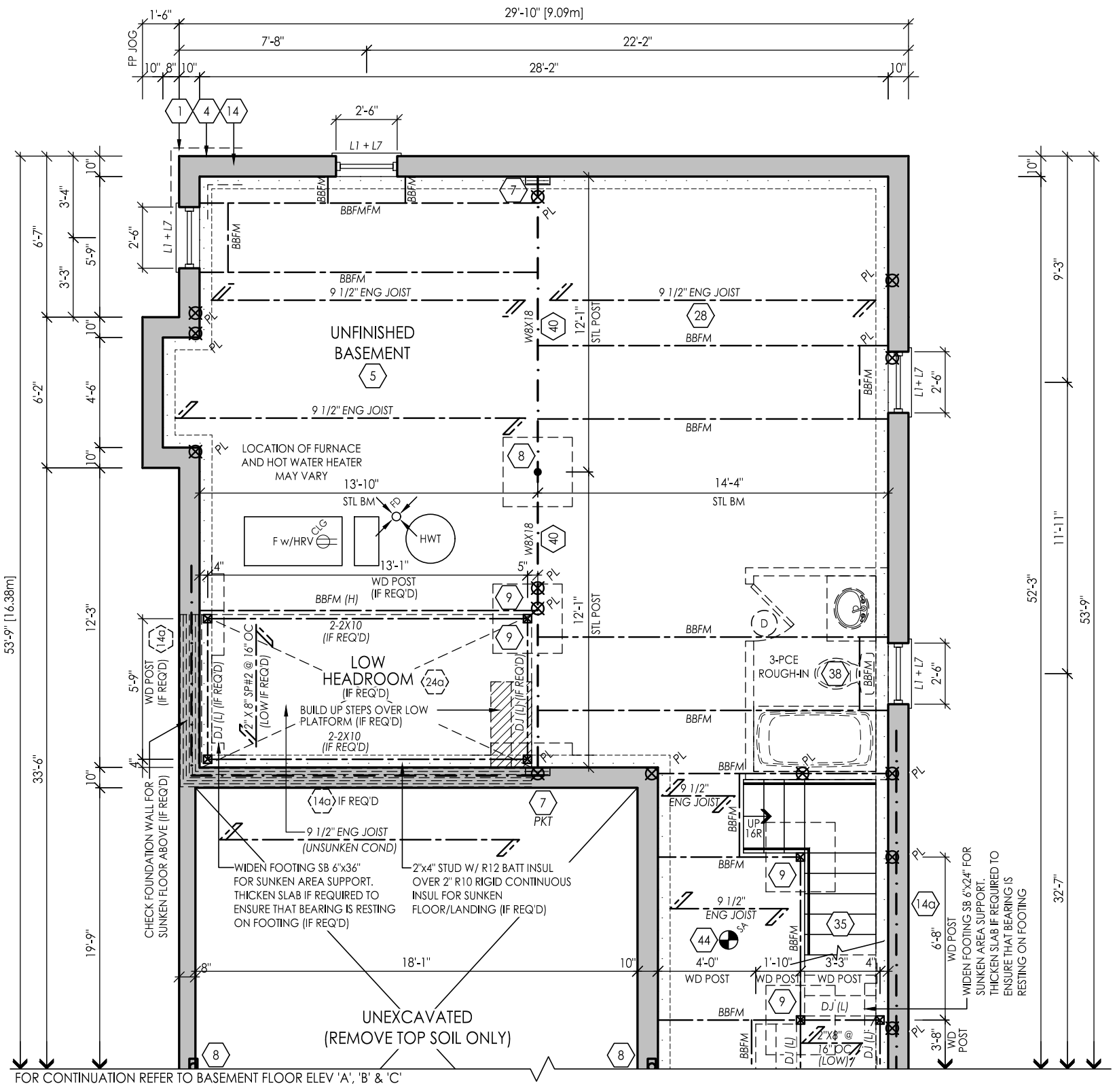


FOR CONTINUATION REFER TO BASEMENT FLOOR ELEV 'A', 'B' & 'C'

LICENSED PROFESSIONAL ENGINEER
2021-08-05
D. FERRARI
100166929
PROVINCE OF ONTARIO

**FOR STRUCTURAL ONLY NOT INCLUDING ENGINEERED FLOOR OR ROOF SYSTEM**

File:C:_RN_Standards\temp\AcPublish_2792\20005-38-13-FINAL.dwg Plotted: Jul 29, 2021 By:CherelleM

I, MARTHA SANDOVAL DECLARE THAT I HAVE REVIEWED AND TAKEN DESIGN RESPONSIBILITY FOR THE DESIGN WORK ON BEHALF OF **RN DESIGN LTD.**UNDER DIVISION C,PART-3 SUBSECTION-3.2.4 OF THE BUILDING CODE. I AM QUALIFIED AND THE FIRM IS REGISTERED IN THE APPROPRIATE CLASSES / CATEGORIES.

QUALIFIED DESIGNER BCIN: 103017
FIRM BCIN: 26995
DATE: JUL-27-21

SIGNATURE:

client: Royal Pine Homes Ltd.
location: Richmond Hill
project: Centrefield, Ph. 2
marketing name

| # | revisions | date | dwn | chk | # | revisions | date | dwn | chk |
|---|---|---|---|---|---|---|---|---|---|
| 1 | ISSUED FOR CLIENT REVIEW | 14-MAY-21 | SL | XX | | | | | |
| 4 | REVISED PER FLOOR/TRUSS COORD | 13-Jul-21 | CM | CM | | | | | |
| 5 | REVISED PER ENGINEER COMMENTS & ISSUED FOR PERMIT | 27-Jul-21 | AB | CM | | | | | |
| | | | | | | | | | |

RN DESIGN

WWW.RNDESIGN.COM
Tel: 905-738-3177
WWW.THEPLUSGROUP.CA

model: 38-13
scale: 3/16" = 1'0"
project #: 20005
page: A2

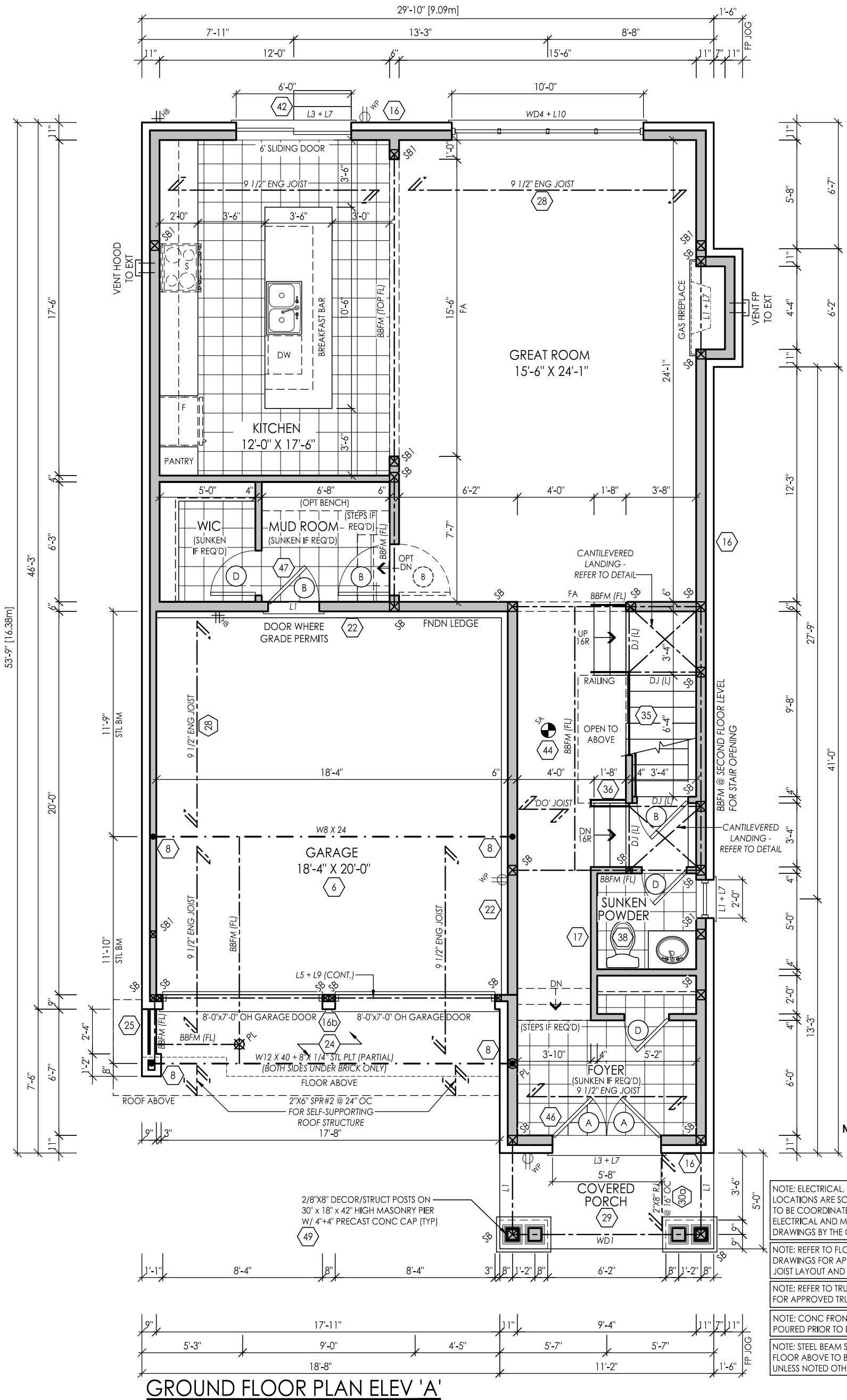


# GROUND FLOOR PLAN ELEV 'A'

LICENSED PROFESSIONAL ENGINEER
2021-08-05
D. FERRARI
100166929
PROVINCE OF ONTARIO

**FOR STRUCTURAL ONLY NOT INCLUDING ENGINEERED FLOOR OR ROOF SYSTEM**

NOTE: ELECTRICAL, GAS AND VENT LOCATIONS ARE SCHEMATIC ONLY. TO BE COORDINATED WITH ELECTRICAL AND MECHANICAL DRAWINGS BY THE CONTRACTOR

NOTE: REFER TO FLOOR JOIST DRAWINGS FOR APPROVED FLOOR JOIST LAYOUT AND SPACING

NOTE: REFER TO TRUSS DRAWINGS FOR APPROVED TRUSS LAYOUT

NOTE: CONC FRONT PORCH POURED PRIOR TO BRICK

NOTE: STEEL BEAM SUPPORTING FLOOR ABOVE TO BE DROPPED UNLESS NOTED OTHERWISE

File:C:_RN_Standards\temp\AcPublish_2792\20005-38-13-FINAL.dwg Plotted: Jul 29, 2021 By:CherelleM

I, MARTHA SANDOVAL DECLARE THAT I HAVE REVIEWED AND TAKEN DESIGN RESPONSIBILITY FOR THE DESIGN WORK ON BEHALF OF **RN DESIGN LTD.**,UNDER DIVISION C,PART-3 SUBSECTION-3.2.4 OF THE BUILDING CODE. I AM QUALIFIED AND THE FIRM IS REGISTERED IN THE APPROPRIATE CLASSES / CATEGORIES.

QUALIFIED DESIGNER BCIN: 103017
FIRM BCIN: 26995
DATE: JUL-27-21

SIGNATURE:

client: Royal Pine Homes Ltd.
location: Richmond Hill
project: Centrefield, Ph. 2
marketing name

| # | revisions | date | dwn | chk | # | revisions | date | dwn | chk |
|---|---|---|---|---|---|---|---|---|---|
| 1 | ISSUED FOR CLIENT REVIEW | 14-MAY-21 | SL | XX | | | | | |
| 4 | REVISED PER FLOOR/TRUSS COORD | 13-Jul-21 | CM | CM | | | | | |
| 5 | REVISED PER ENGINEER COMMENTS & ISSUED FOR PERMIT | 27-Jul-21 | AB | CM | | | | | |

RN DESIGN
WWW.RNDESIGN.COM
Tel: 905-738-3177
WWW.THEPLUSGROUP.CA

model: 38-13
scale: 3/16" = 1'0"
project #: 20005
page: A3

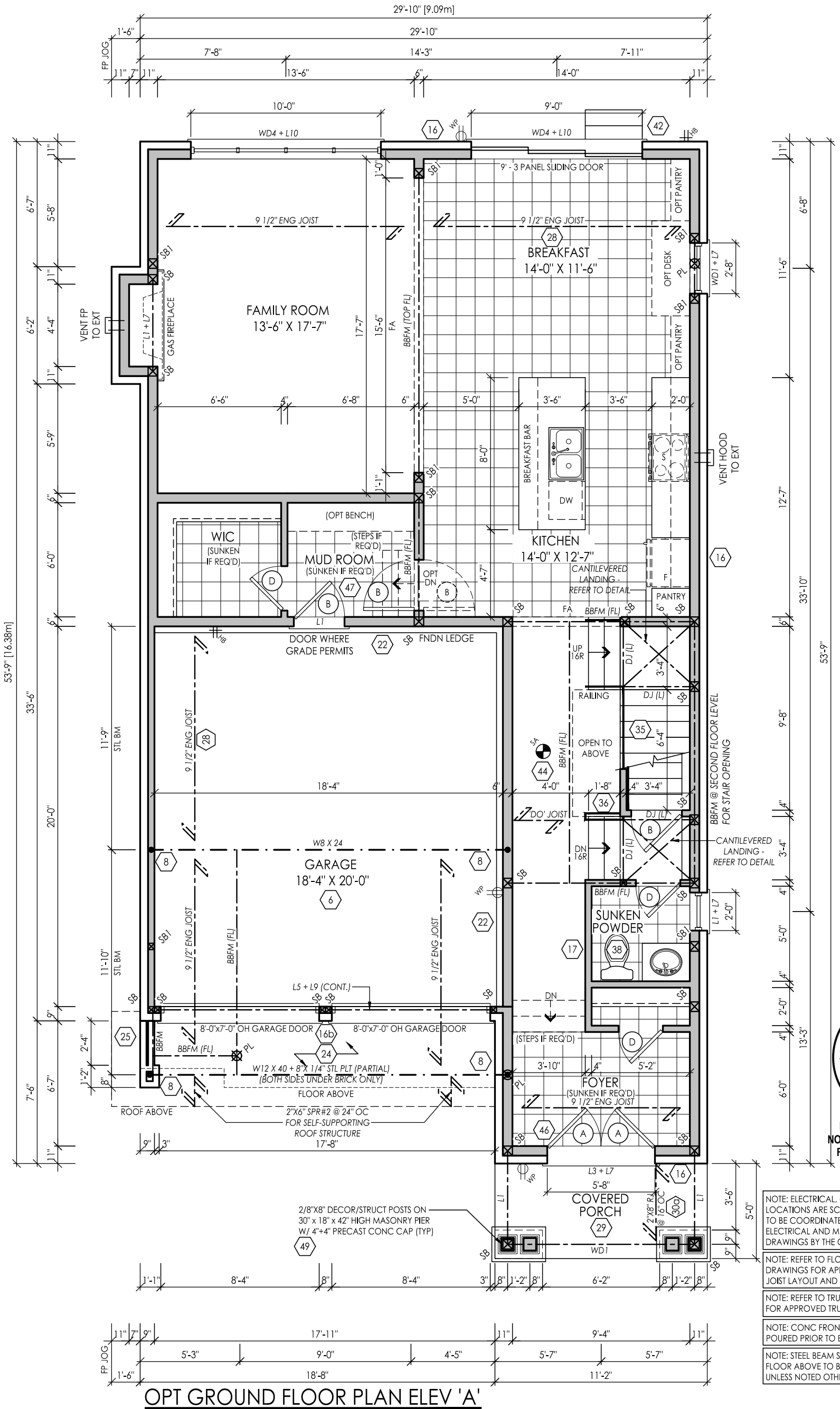


LICENSED PROFESSIONAL ENGINEER
2021-08-05
D. FERRARI
100166929
PROVINCE OF ONTARIO

**FOR STRUCTURAL ONLY NOT INCLUDING ENGINEERED FLOOR OR ROOF SYSTEM**

NOTE: ELECTRICAL, GAS AND VENT LOCATIONS ARE SCHEMATIC ONLY. TO BE COORDINATED WITH ELECTRICAL AND MECHANICAL DRAWINGS BY THE CONTRACTOR

NOTE: REFER TO FLOOR JOIST DRAWINGS FOR APPROVED FLOOR JOIST LAYOUT AND SPACING

NOTE: REFER TO TRUSS DRAWINGS FOR APPROVED TRUSS LAYOUT

NOTE: CONC FRONT PORCH POURED PRIOR TO BRICK

NOTE: STEEL BEAM SUPPORTING FLOOR ABOVE TO BE DROPPED UNLESS NOTED OTHERWISE

# OPT GROUND FLOOR PLAN ELEV 'A'

File:C:_RN_Standards\temp\AcPublish_2792\20005-38-13-FINAL.dwg Plotted: Jul 29, 2021 By:CherelleM

I, MARTHA SANDOVAL DECLARE THAT I HAVE REVIEWED AND TAKEN DESIGN RESPONSIBILITY FOR THE DESIGN WORK ON BEHALF OF **RN DESIGN LTD.**,UNDER DIVISION C,PART-3 SUBSECTION-3.2.4 OF THE BUILDING CODE. I AM QUALIFIED AND THE FIRM IS REGISTERED IN THE APPROPRIATE CLASSES / CATEGORIES.

QUALIFIED DESIGNER BCIN: 103017
FIRM BCIN: 26995
DATE: JUL-27-21

SIGNATURE:

client: Royal Pine Homes Ltd.
location: Richmond Hill
project: Centrefield, Ph. 2
marketing name

| # | revisions | date | dwn | chk | # | revisions | date | dwn | chk |
|---|---|---|---|---|---|---|---|---|---|
| 1 | ISSUED FOR CLIENT REVIEW | 14-MAY-21 | SL | XX | | | | | |
| 4 | REVISED PER FLOOR/TRUSS COORD | 13-Jul-21 | CM | CM | | | | | |
| 5 | REVISED PER ENGINEER COMMENTS & ISSUED FOR PERMIT | 27-Jul-21 | AB | CM | | | | | |
| | | | | | | | | | |

RN DESIGN
WWW.RNDESIGN.COM
Tel: 905-738-3177
WWW.THEPLUSGROUP.CA

model: 38-13
scale: 3/16" = 1'0"
project #: 20005
page: A4

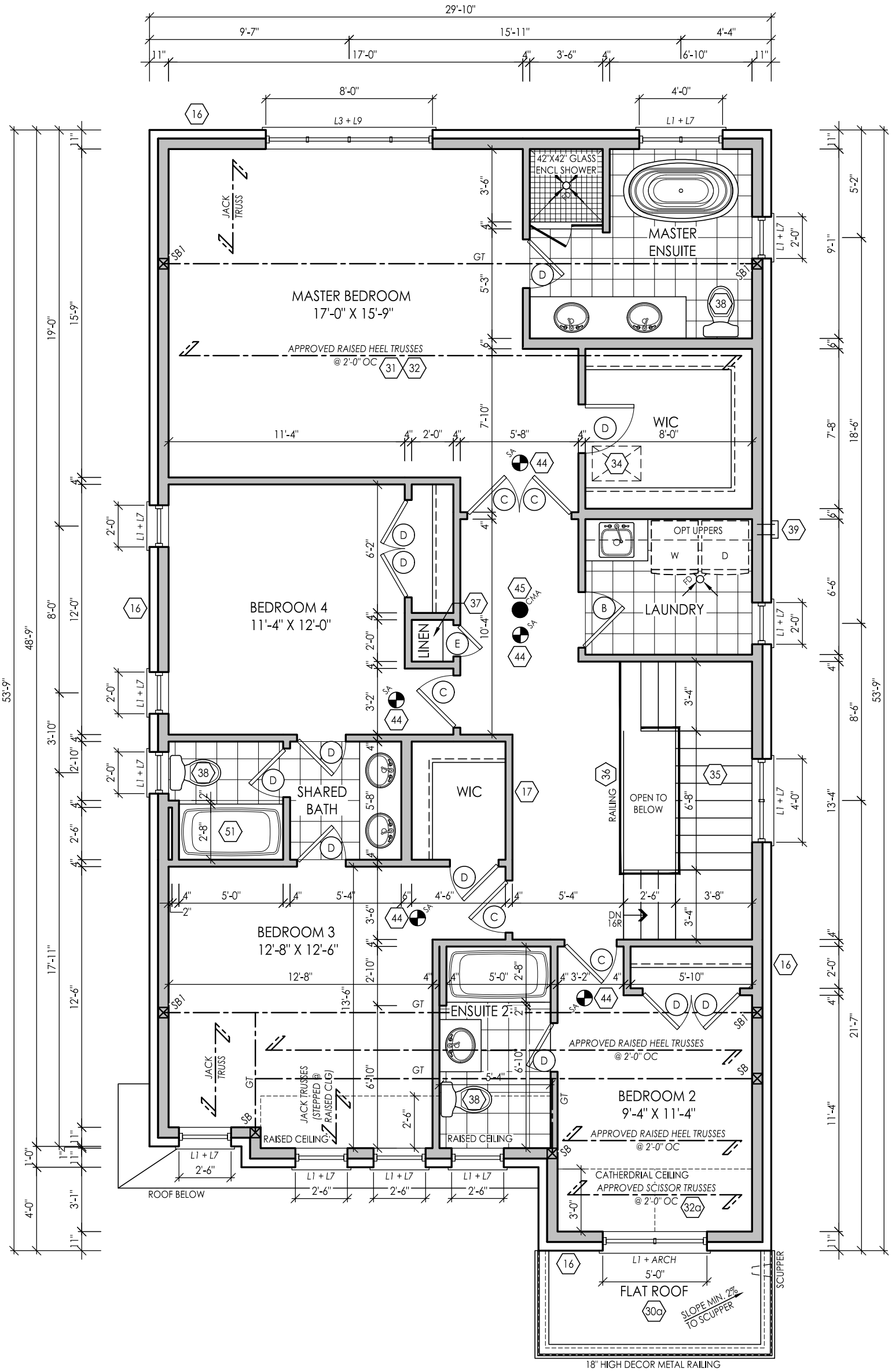


NOTE: REFER TO TRUSS DRAWINGS FOR APPROVED TRUSS LAYOUT

# SECOND FLOOR PLAN ELEV 'A'

LICENSED PROFESSIONAL ENGINEER
2021-08-05
D. FERRARI
100166929
PROVINCE OF ONTARIO

**FOR STRUCTURAL ONLY NOT INCLUDING ENGINEERED FLOOR OR ROOF SYSTEM**

File:C:_RN_Standards\temp\AcPublish_2792\20005-38-13-FINAL.dwg Plotted: Jul 29, 2021 By:CherelleM

I, MARTHA SANDOVAL DECLARE THAT I HAVE REVIEWED AND TAKEN DESIGN RESPONSIBILITY FOR THE DESIGN WORK ON BEHALF OF **RN DESIGN LTD.**,UNDER DIVISION C,PART-3 SUBSECTION-3.2.4 OF THE BUILDING CODE. I AM QUALIFIED AND THE FIRM IS REGISTERED IN THE APPROPRIATE CLASSES / CATEGORIES.

QUALIFIED DESIGNER BCIN: 103017
FIRM BCIN: 26995
DATE: JUL-27-21

SIGNATURE:

client: Royal Pine Homes Ltd.
location: Richmond Hill
project: Centrefield, Ph. 2
marketing name

| # | revisions | date | dwn | chk | # | revisions | date | dwn | chk |
|---|---|---|---|---|---|---|---|---|---|
| 1 | ISSUED FOR CLIENT REVIEW | 14-MAY-21 | SL | XX | | | | | |
| 2 | REVISED AS PER CLIENT COMMENTS | 28-May-21 | CM | CM | | | | | |
| 4 | REVISED PER FLOOR/TRUSS COORD | 13-Jul-21 | CM | CM | | | | | |
| 5 | REVISED PER ENGINEER COMMENTS & ISSUED FOR PERMIT | 27-Jul-21 | AB | CM | | | | | |

RN DESIGN
WWW.RNDESIGN.COM
Tel: 905-738-3177
WWW.THEPLUSGROUP.CA

model: 38-13
scale: 3/16" = 1'0"
project #: 20005
page: A5

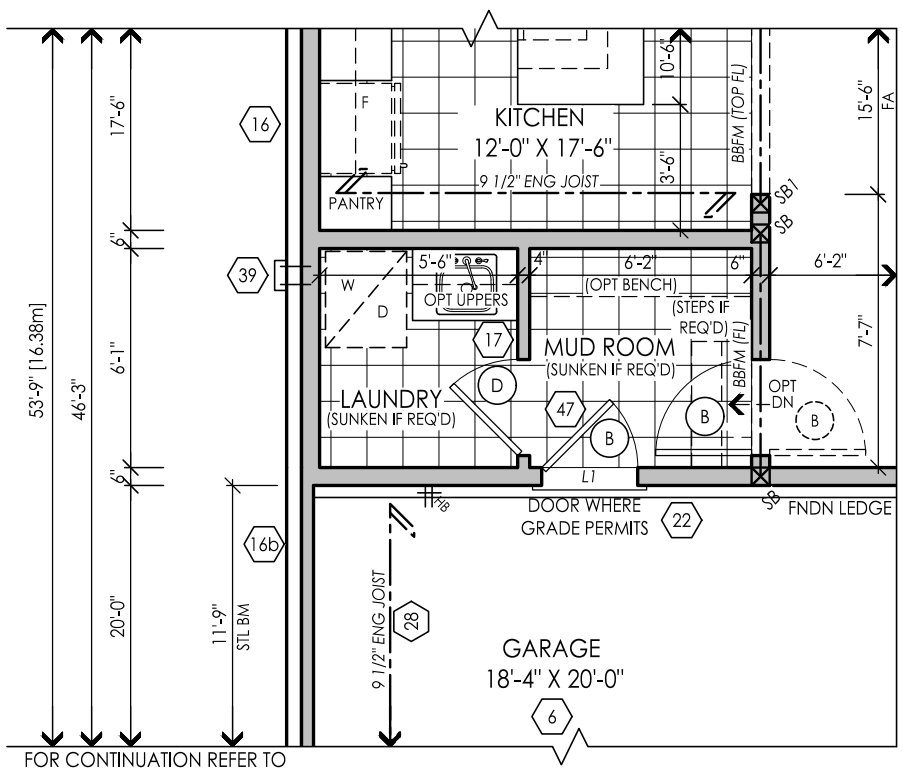


FOR CONTINUATION REFER TO GROUND FLOOR ELEVS 'A', 'B' & 'C'

## PARTIAL GROUND FLOOR PLAN ELEV. 'A','B' & 'C' w/ LAUNDRY

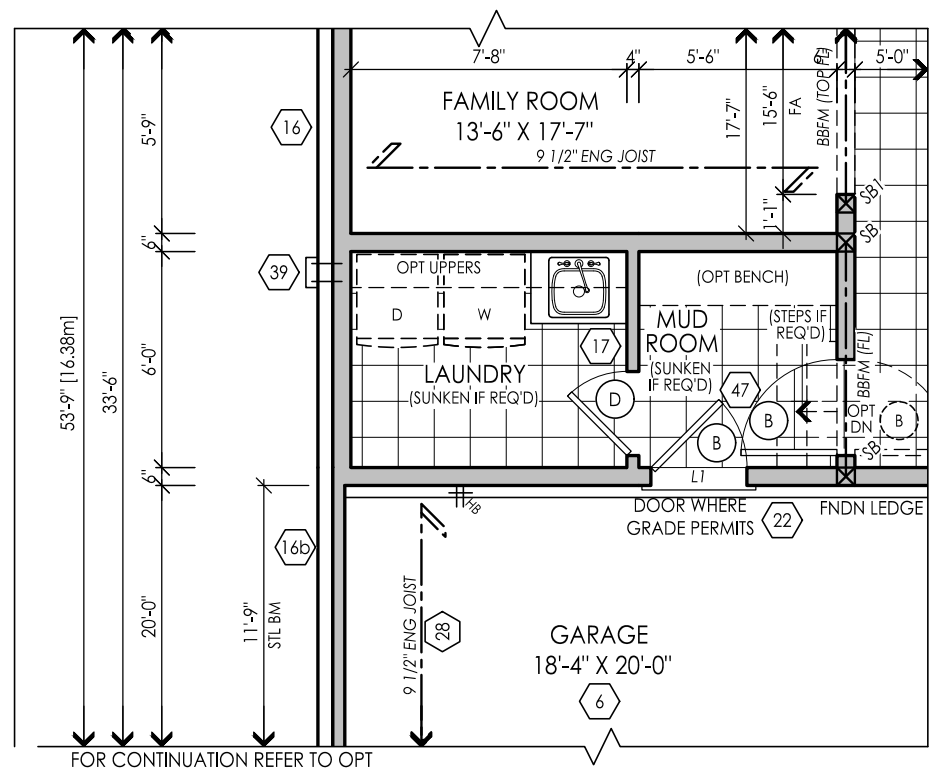


FOR CONTINUATION REFER TO OPT GROUND FLOOR ELEVS 'A', 'B' & 'C'

## PARTIAL OPT GROUND FLOOR PLAN ELEV. 'A', 'B' & 'C' w/ LAUNDRY

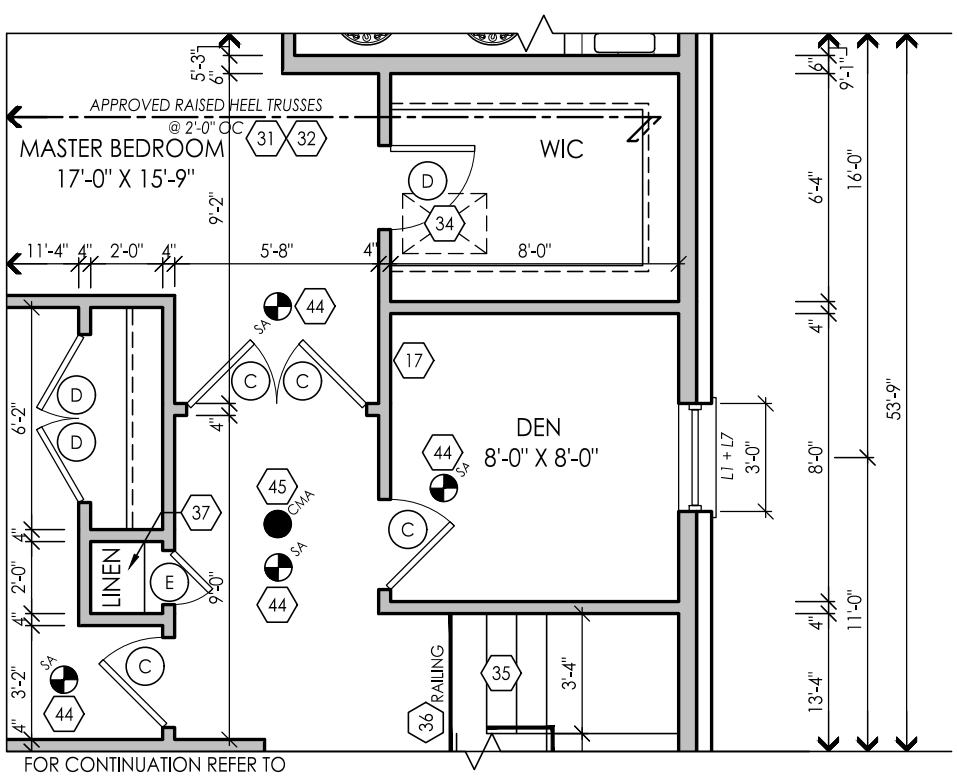


FOR CONTINUATION REFER TO SECOND FLOOR ELEVS 'A', 'B' & 'C'

## PARTIAL SECOND FLOOR PLAN ELEV. 'A', 'B' & 'C' w/ DEN

LICENSED PROFESSIONAL ENGINEER
2021-08-05
D. FERRARI
100166929
PROVINCE OF ONTARIO

**FOR STRUCTURAL ONLY NOT INCLUDING ENGINEERED FLOOR OR ROOF SYSTEM**

File:C:_RN_Standards\temp\AcPublish_2792\20005-38-13-FINAL.dwg Plotted: Jul 29, 2021 By:CherelleM

I, MARTHA SANDOVAL DECLARE THAT I HAVE REVIEWED AND TAKEN DESIGN RESPONSIBILITY FOR THE DESIGN WORK ON BEHALF OF **RN DESIGN LTD**,UNDER DIVISION C,PART-3 SUBSECTION-3.2.4 OF THE BUILDING CODE. I AM QUALIFIED AND THE FIRM IS REGISTERED IN THE APPROPRIATE CLASSES / CATEGORIES.

QUALIFIED DESIGNER BCIN: 103017
FIRM BCIN: 26995
DATE: JUL-27-21

SIGNATURE:

client: Royal Pine Homes Ltd.
location: Richmond Hill
project: Centrefield, Ph. 2
marketing name

| # | revisions | date | dwn | chk | # | revisions | date | dwn | chk |
|---|---|---|---|---|---|---|---|---|---|
| 1 | ISSUED FOR CLIENT REVIEW | 14-MAY-21 | SL | XX | | | | | |
| 4 | REVISED PER FLOOR/TRUSS COORD | 13-Jul-21 | CM | CM | | | | | |
| 5 | REVISED PER ENGINEER COMMENTS & ISSUED FOR PERMIT | 27-Jul-21 | AB | CM | | | | | |

RN DESIGN
WWW.RNDESIGN.COM
Tel: 905-738-3177
WWW.THEPLUSGROUP.CA

model: 38-13
scale: 3/16" = 1'0"
project #: 20005
page: A6

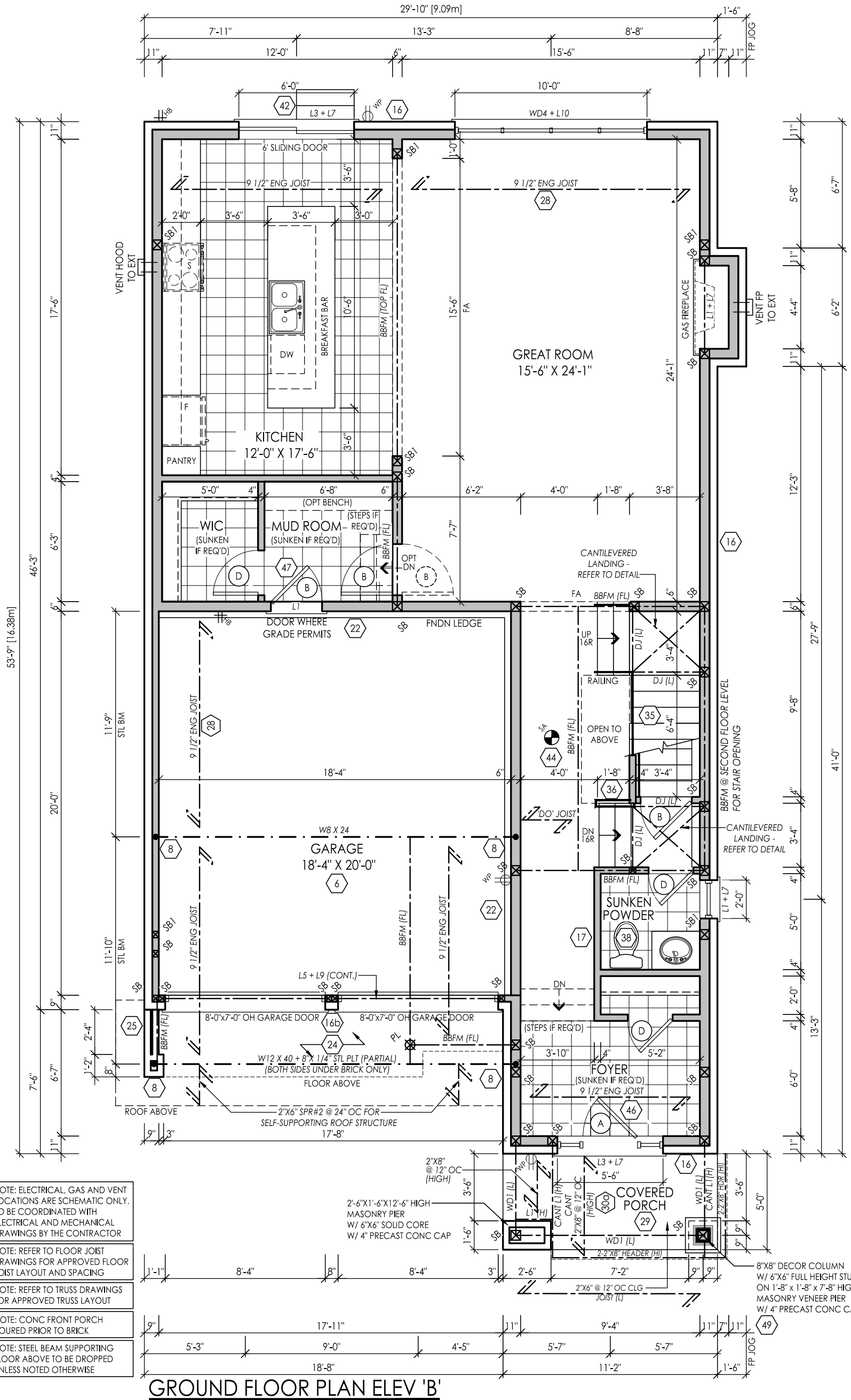


NOTE: ELECTRICAL, GAS AND VENT LOCATIONS ARE SCHEMATIC ONLY. TO BE COORDINATED WITH ELECTRICAL AND MECHANICAL DRAWINGS BY THE CONTRACTOR

NOTE: REFER TO FLOOR JOIST DRAWINGS FOR APPROVED FLOOR JOIST LAYOUT AND SPACING

NOTE: REFER TO TRUSS DRAWINGS FOR APPROVED TRUSS LAYOUT

NOTE: CONC FRONT PORCH POURED PRIOR TO BRICK

NOTE: STEEL BEAM SUPPORTING FLOOR ABOVE TO BE DROPPED UNLESS NOTED OTHERWISE

# GROUND FLOOR PLAN ELEV 'B'

LICENSED PROFESSIONAL ENGINEER
2021-08-05
D. FERRARI
100166929
PROVINCE OF ONTARIO

**FOR STRUCTURAL ONLY NOT INCLUDING ENGINEERED FLOOR OR ROOF SYSTEM**

File:C:_RN_Standards\temp\AcPublish_2792\20005-38-13-FINAL.dwg Plotted: Jul 29, 2021 By:CherelleM

I, MARTHA SANDOVAL DECLARE THAT I HAVE REVIEWED AND TAKEN DESIGN RESPONSIBILITY FOR THE DESIGN WORK ON BEHALF OF **RN DESIGN LTD.**,UNDER DIVISION C,PART-3 SUBSECTION-3.2.4 OF THE BUILDING CODE. I AM QUALIFIED AND THE FIRM IS REGISTERED IN THE APPROPRIATE CLASSES / CATEGORIES.

QUALIFIED DESIGNER BCIN: 103017
FIRM BCIN: 26995
DATE: JUL-27-21

SIGNATURE:

client: Royal Pine Homes Ltd.
location: Richmond Hill
project: Centrefield, Ph. 2
marketing name

| # | revisions | date | dwn | chk | # | revisions | date | dwn | chk |
|---|---|---|---|---|---|---|---|---|---|
| 1 | ISSUED FOR CLIENT REVIEW | 14-MAY-21 | SL | XX | | | | | |
| 4 | REVISED PER FLOOR/TRUSS COORD | 13-Jul-21 | CM | CM | | | | | |
| 5 | REVISED PER ENGINEER COMMENTS & ISSUED FOR PERMIT | 27-Jul-21 | AB | CM | | | | | |

RN DESIGN
WWW.RNDESIGN.COM
Tel: 905-738-3177
WWW.THEPLUSGROUP.CA

model: 38-13
scale: 3/16" = 1'0"
project #: 20005
page: A7

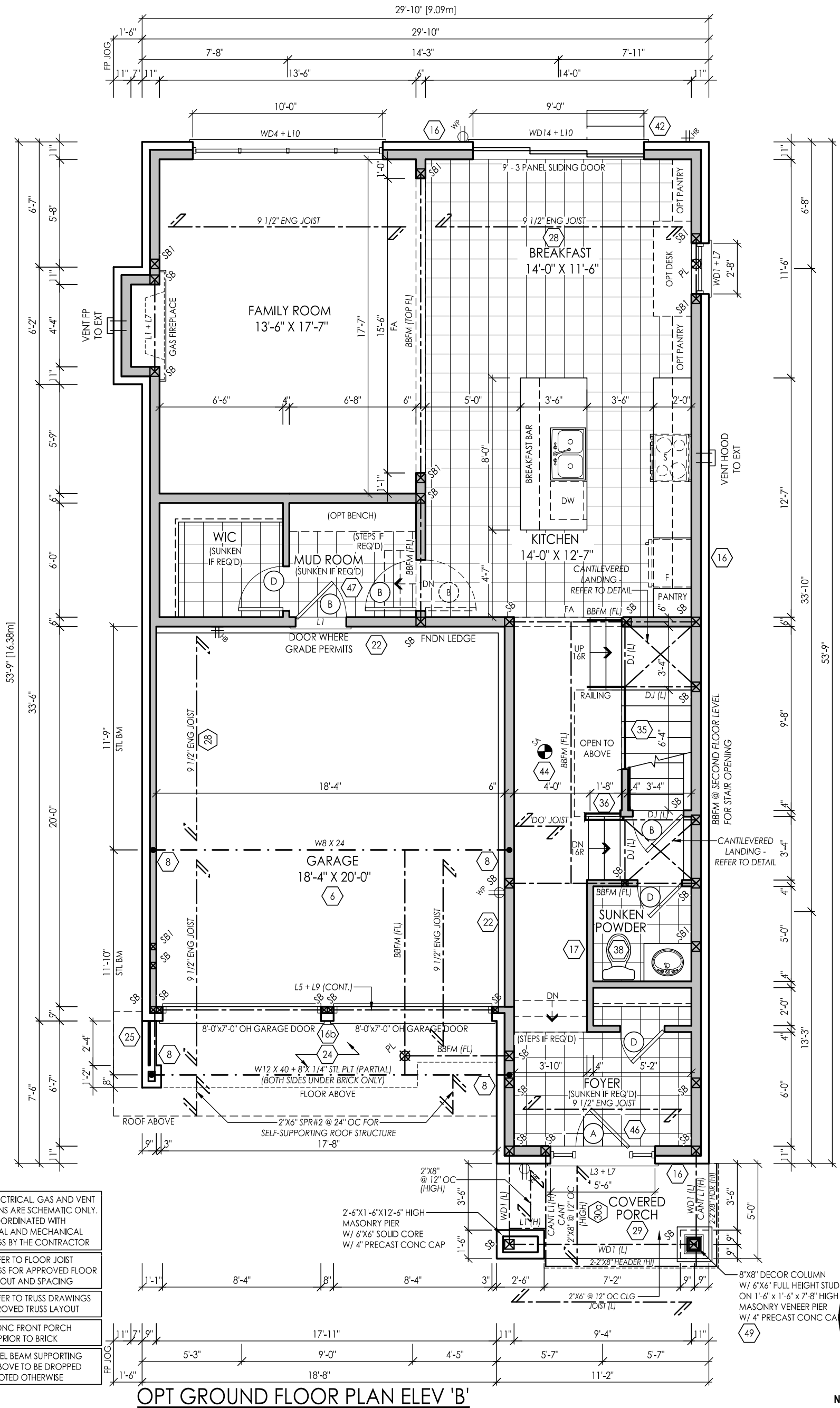


NOTE: ELECTRICAL, GAS AND VENT LOCATIONS ARE SCHEMATIC ONLY. TO BE COORDINATED WITH ELECTRICAL AND MECHANICAL DRAWINGS BY THE CONTRACTOR

NOTE: REFER TO FLOOR JOIST DRAWINGS FOR APPROVED FLOOR JOIST LAYOUT AND SPACING

NOTE: REFER TO TRUSS DRAWINGS FOR APPROVED TRUSS LAYOUT

NOTE: CONC FRONT PORCH POURED PRIOR TO BRICK

NOTE: STEEL BEAM SUPPORTING FLOOR ABOVE TO BE DROPPED UNLESS NOTED OTHERWISE

# OPT GROUND FLOOR PLAN ELEV 'B'

LICENSED PROFESSIONAL ENGINEER
2021-08-05
D. FERRARI
100166929
PROVINCE OF ONTARIO

**FOR STRUCTURAL ONLY NOT INCLUDING ENGINEERED FLOOR OR ROOF SYSTEM**

File:C:_RN_Standards\temp\AcPublish_2792\20005-38-13-FINAL.dwg Plotted: Jul 29, 2021 By:CherelleM

I, MARTHA SANDOVAL DECLARE THAT I HAVE REVIEWED AND TAKEN DESIGN RESPONSIBILITY FOR THE DESIGN WORK ON BEHALF OF **RN DESIGN LTD.**,UNDER DIVISION C,PART-3 SUBSECTION-3.2.4 OF THE BUILDING CODE. I AM QUALIFIED AND THE FIRM IS REGISTERED IN THE APPROPRIATE CLASSES / CATEGORIES.

QUALIFIED DESIGNER BCIN: 103017
FIRM BCIN: 26995
DATE: JUL-27-21

SIGNATURE:

client: Royal Pine Homes Ltd.
location: Richmond Hill
project: Centrefield, Ph. 2
marketing name

| # | revisions | date | dwn | chk | # | revisions | date | dwn | chk |
|---|---|---|---|---|---|---|---|---|---|
| 1 | ISSUED FOR CLIENT REVIEW | 14-MAY-21 | SL | XX | | | | | |
| 4 | REVISED PER FLOOR/TRUSS COORD | 13-Jul-21 | CM | CM | | | | | |
| 5 | REVISED PER ENGINEER COMMENTS & ISSUED FOR PERMIT | 27-Jul-21 | AB | CM | | | | | |

RN DESIGN
WWW.RNDESIGN.COM
Tel: 905-738-3177
WWW.THEPLUSGROUP.CA

model: 38-13
scale: 3/16" = 1'0"
project #: 20005
page: A8

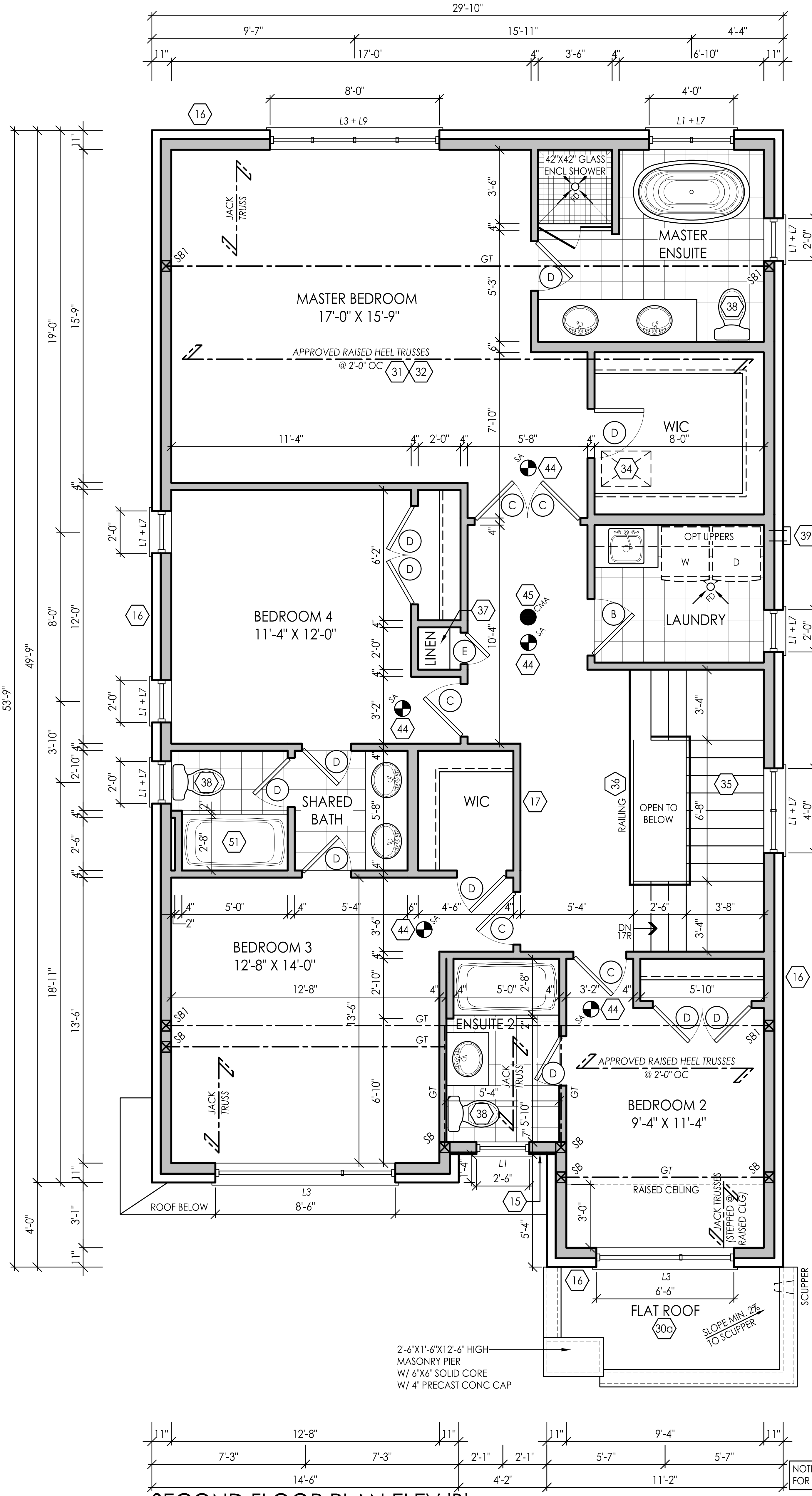


NOTE: REFER TO TRUSS DRAWINGS FOR APPROVED TRUSS LAYOUT

# SECOND FLOOR PLAN ELEV 'B'

**FOR STRUCTURAL ONLY NOT INCLUDING ENGINEERED FLOOR OR ROOF SYSTEM**

File:C:_RN_Standards\temp\AcPublish_2792\20005-38-13-FINAL.dwg Plotted: Jul 29, 2021 By:CherelleM

I, MARTHA SANDOVAL DECLARE THAT I HAVE REVIEWED AND TAKEN DESIGN RESPONSIBILITY FOR THE DESIGN WORK ON BEHALF OF **RN DESIGN LTD**,UNDER DIVISION C,PART-3 SUBSECTION-3.2.4 OF THE BUILDING CODE. I AM QUALIFIED AND THE FIRM IS REGISTERED IN THE APPROPRIATE CLASSES / CATEGORIES.

QUALIFIED DESIGNER BCIN: 103017
FIRM BCIN: 26995
DATE: JUL-27-21

SIGNATURE:

client
Royal Pine Homes Ltd.

location
Richmond Hill

project
Centrefield, Ph. 2

marketing name

| # | revisions | date | dwn | chk | # | revisions | date | dwn | chk |
|---|---|---|---|---|---|---|---|---|---|
| 1 | ISSUED FOR CLIENT REVIEW | 14-MAY-21 | SL | XX | | | | | |
| 2 | REVISED AS PER CLIENT COMMENTS | 28-May-21 | CM | CM | | | | | |
| 4 | REVISED PER FLOOR/TRUSS COORD | 13-Jul-21 | CM | CM | | | | | |
| 5 | REVISED PER ENGINEER COMMENTS & ISSUED FOR PERMIT | 27-Jul-21 | AB | CM | | | | | |

RN DESIGN
WWW.RNDESIGN.COM
Tel: 905-738-3177
WWW.THEPLUSGROUP.CA

model
38-13

scale
3/16" = 1'0"

project #
20005

page
A9

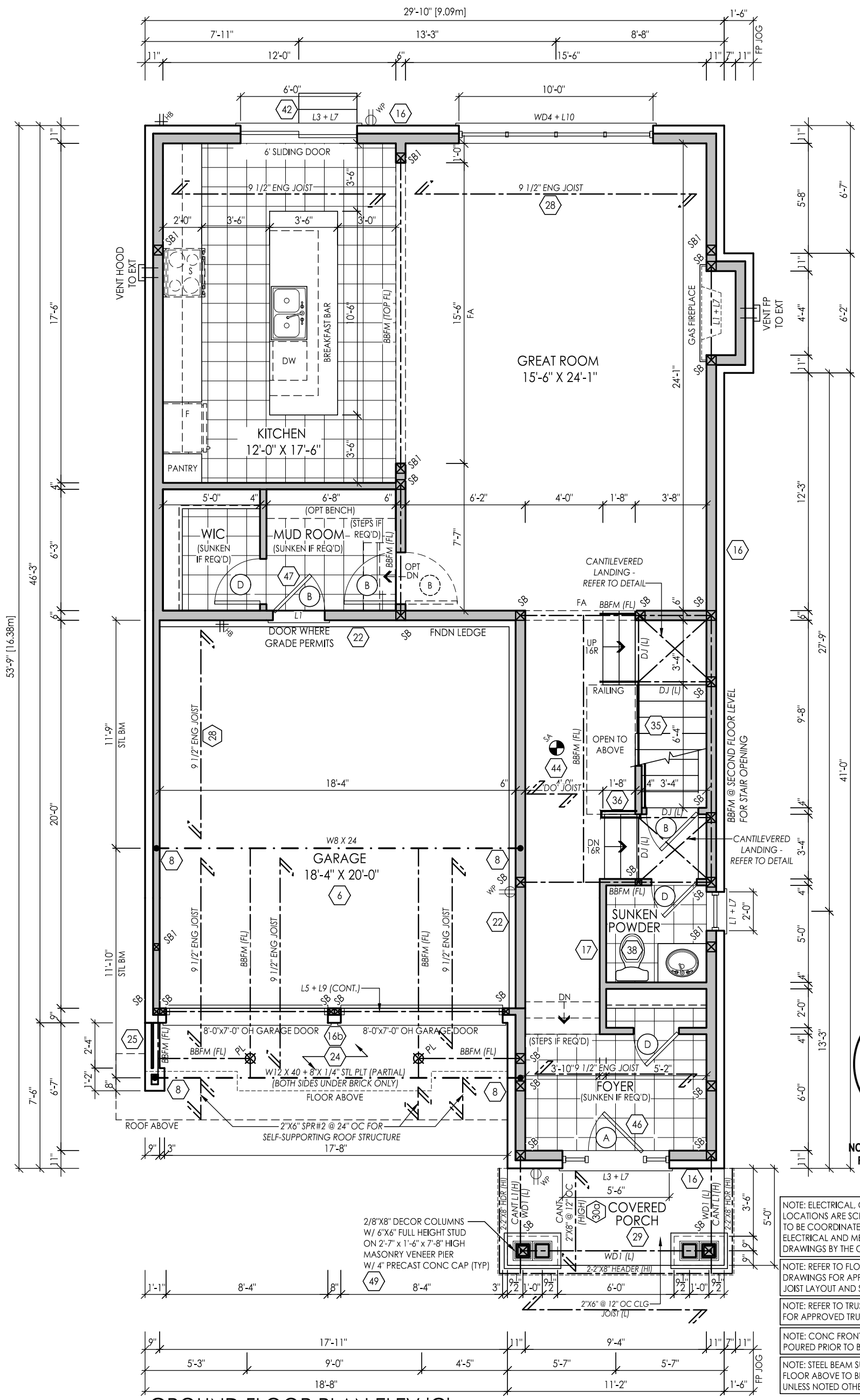


LICENSED PROFESSIONAL ENGINEER
2021-08-05
D. FERRARI
100166929
PROVINCE OF ONTARIO

**FOR STRUCTURAL ONLY NOT INCLUDING ENGINEERED FLOOR OR ROOF SYSTEM**

NOTE: ELECTRICAL, GAS AND VENT LOCATIONS ARE SCHEMATIC ONLY. TO BE COORDINATED WITH ELECTRICAL AND MECHANICAL DRAWINGS BY THE CONTRACTOR

NOTE: REFER TO FLOOR JOIST DRAWINGS FOR APPROVED FLOOR JOIST LAYOUT AND SPACING

NOTE: REFER TO TRUSS DRAWINGS FOR APPROVED TRUSS LAYOUT

NOTE: CONC FRONT PORCH POURED PRIOR TO BRICK

NOTE: STEEL BEAM SUPPORTING FLOOR ABOVE TO BE DROPPED UNLESS NOTED OTHERWISE

# GROUND FLOOR PLAN ELEV 'C'

File:C:_RN_Standards\temp\AcPublish_2792\20005-38-13-FINAL.dwg Plotted: Jul 29, 2021 By:CherelleM

I, MARTHA SANDOVAL DECLARE THAT I HAVE REVIEWED AND TAKEN DESIGN RESPONSIBILITY FOR THE DESIGN WORK ON BEHALF OF **RN DESIGN LTD.**,UNDER DIVISION C,PART-3 SUBSECTION-3.2.4 OF THE BUILDING CODE. I AM QUALIFIED AND THE FIRM IS REGISTERED IN THE APPROPRIATE CLASSES / CATEGORIES.

QUALIFIED DESIGNER BCIN: 103017
FIRM BCIN: 26995
DATE: JUL-27-21

SIGNATURE:

client: Royal Pine Homes Ltd.
location: Richmond Hill
project: Centrefield, Ph. 2
marketing name

| # | revisions | date | dwn | chk | # | revisions | date | dwn | chk |
|---|---|---|---|---|---|---|---|---|---|
| 1 | ISSUED FOR CLIENT REVIEW | 14-MAY-21 | SL | XX | | | | | |
| 4 | REVISED PER FLOOR/TRUSS COORD | 13-Jul-21 | CM | CM | | | | | |
| 5 | REVISED PER ENGINEER COMMENTS & ISSUED FOR PERMIT | 27-Jul-21 | AB | CM | | | | | |

RN DESIGN
WWW.RNDESIGN.COM
Tel: 905-738-3177
WWW.THEPLUSGROUP.CA

model: 38-13
scale: 3/16" = 1'0"
project #: 20005
page: A10

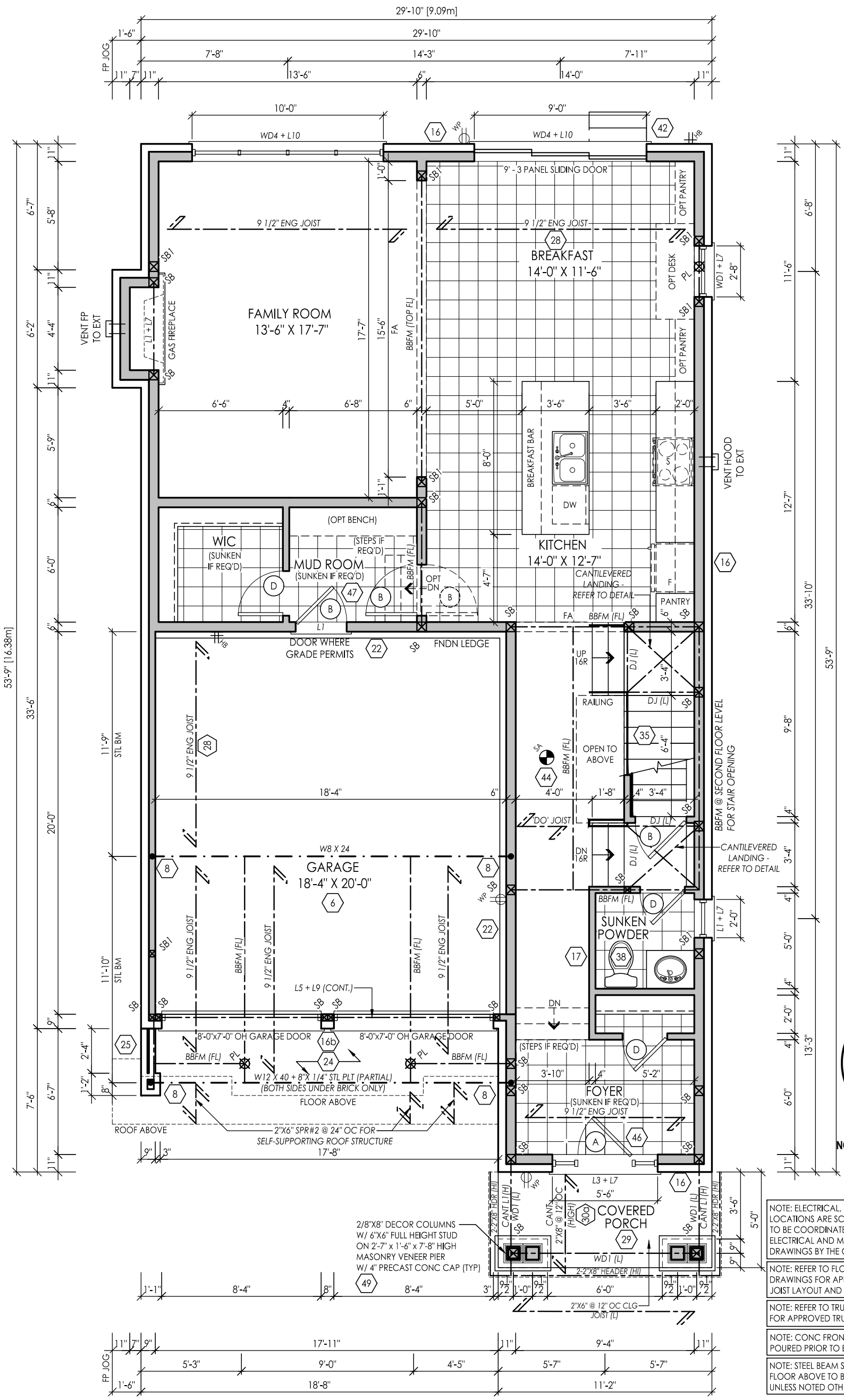


# OPT GROUND FLOOR PLAN ELEV 'C'

NOTE: ELECTRICAL, GAS AND VENT LOCATIONS ARE SCHEMATIC ONLY. TO BE COORDINATED WITH ELECTRICAL AND MECHANICAL DRAWINGS BY THE CONTRACTOR

NOTE: REFER TO FLOOR JOIST DRAWINGS FOR APPROVED FLOOR JOIST LAYOUT AND SPACING

NOTE: REFER TO TRUSS DRAWINGS FOR APPROVED TRUSS LAYOUT

NOTE: CONC FRONT PORCH POURED PRIOR TO BRICK

NOTE: STEEL BEAM SUPPORTING FLOOR ABOVE TO BE DROPPED UNLESS NOTED OTHERWISE

LICENSED PROFESSIONAL ENGINEER
2021-08-05
D. FERRARI
100166929
PROVINCE OF ONTARIO

**FOR STRUCTURAL ONLY NOT INCLUDING ENGINEERED FLOOR OR ROOF SYSTEM**

File:C:_RN_Standards\temp\AcPublish_2792\20005-38-13-FINAL.dwg Plotted: Jul 29, 2021 By:CherelleM

I, MARTHA SANDOVAL DECLARE THAT I HAVE REVIEWED AND TAKEN DESIGN RESPONSIBILITY FOR THE DESIGN WORK ON BEHALF OF **RN DESIGN LTD.**,UNDER DIVISION C,PART-3 SUBSECTION-3.2.4 OF THE BUILDING CODE. I AM QUALIFIED AND THE FIRM IS REGISTERED IN THE APPROPRIATE CLASSES / CATEGORIES.

QUALIFIED DESIGNER BCIN: 103017
FIRM BCIN: 26995
DATE: JUL-27-21

SIGNATURE:

client: Royal Pine Homes Ltd.
location: Richmond Hill
project: Centrefield, Ph. 2
marketing name

| # | revisions | date | dwn | chk | # | revisions | date | dwn | chk |
|---|---|---|---|---|---|---|---|---|---|
| 1 | ISSUED FOR CLIENT REVIEW | 14-MAY-21 | SL | XX | | | | | |
| 4 | REVISED PER FLOOR/TRUSS COORD | 13-Jul-21 | CM | CM | | | | | |
| 5 | REVISED PER ENGINEER COMMENTS & ISSUED FOR PERMIT | 27-Jul-21 | AB | CM | | | | | |

RN DESIGN
WWW.RNDESIGN.COM
Tel: 905-738-3177
WWW.THEPLUSGROUP.CA

model: 38-13
scale: 3/16" = 1'0"
project #: 20005
page: A11

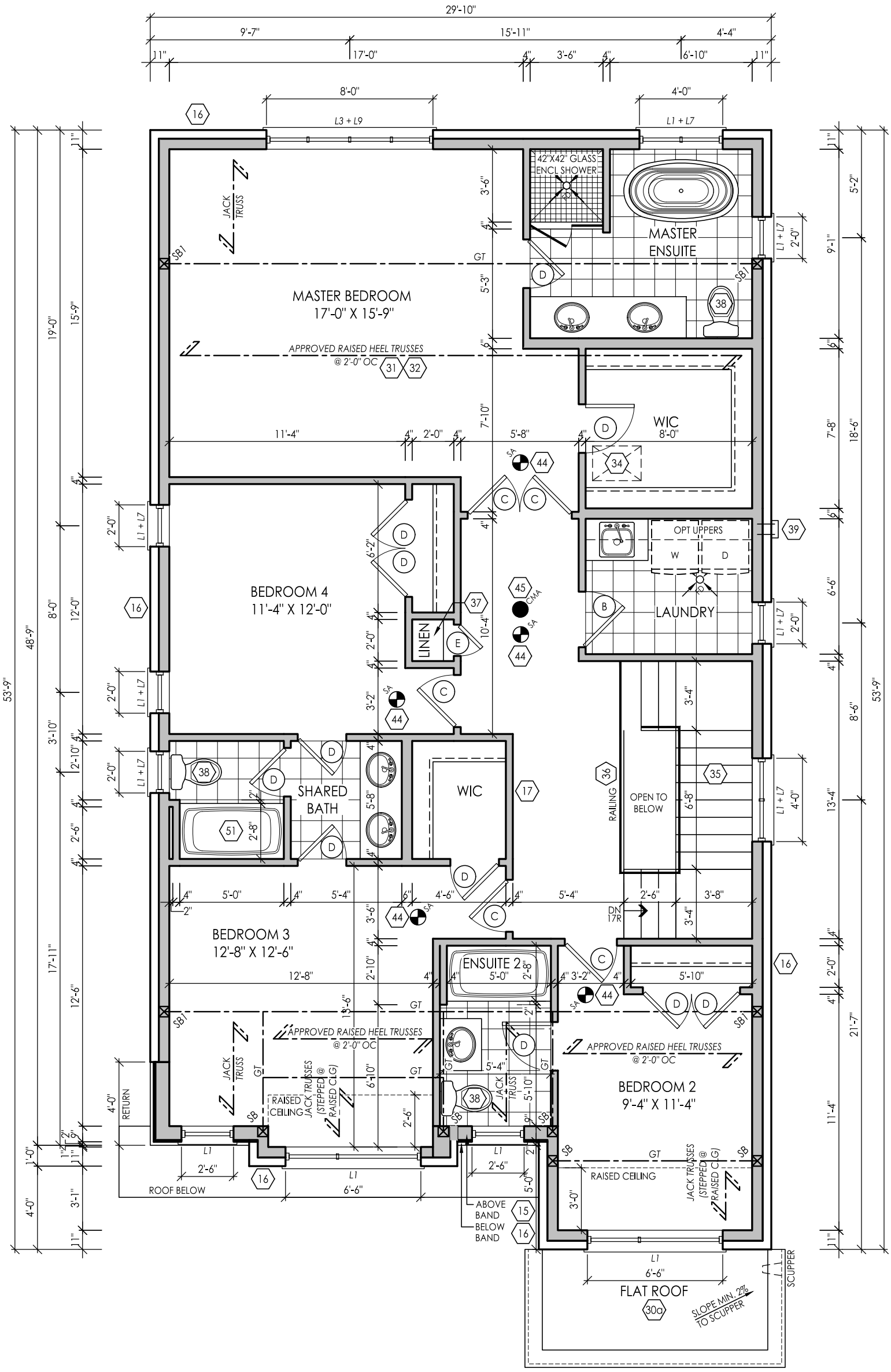


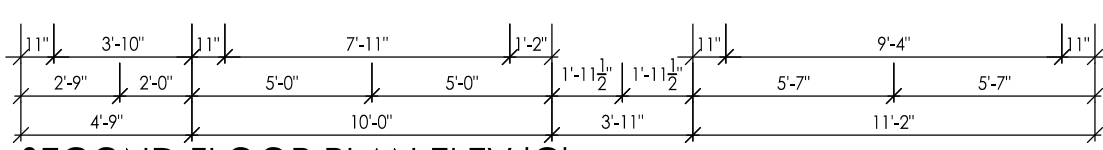


NOTE: REFER TO TRUSS DRAWINGS FOR APPROVED TRUSS LAYOUT

# SECOND FLOOR PLAN ELEV 'C'

LICENSED PROFESSIONAL ENGINEER
2021-08-05
D. FERRARI
100166929
PROVINCE OF ONTARIO

**FOR STRUCTURAL ONLY NOT INCLUDING ENGINEERED FLOOR OR ROOF SYSTEM**

File:C:_RN_Standards\temp\AcPublish_2792\20005-38-13-FINAL.dwg Plotted: Jul 29, 2021 By:CherelleM

I, MARTHA SANDOVAL DECLARE THAT I HAVE REVIEWED AND TAKEN DESIGN RESPONSIBILITY FOR THE DESIGN WORK ON BEHALF OF **RN DESIGN LTD.**,UNDER DIVISION C,PART-3 SUBSECTION-3.2.4 OF THE BUILDING CODE. I AM QUALIFIED AND THE FIRM IS REGISTERED IN THE APPROPRIATE CLASSES / CATEGORIES.

QUALIFIED DESIGNER BCIN: 103017
FIRM BCIN: 26995
DATE: JUL-27-21

SIGNATURE:

client: Royal Pine Homes Ltd.
location: Richmond Hill
project: Centrefield, Ph. 2
marketing name

| # | revisions | date | dwn | chk | # | revisions | date | dwn | chk |
|---|---|---|---|---|---|---|---|---|---|
| 1 | ISSUED FOR CLIENT REVIEW | 14-MAY-21 | SL | XX | | | | | |
| 2 | REVISED AS PER CLIENT COMMENTS | 28-May-21 | CM | CM | | | | | |
| 4 | REVISED PER FLOOR/TRUSS COORD | 13-Jul-21 | CM | CM | | | | | |
| 5 | REVISED PER ENGINEER COMMENTS & ISSUED FOR PERMIT | 27-Jul-21 | AB | CM | | | | | |

RN DESIGN
WWW.RNDESIGN.COM
Tel: 905-738-3177
WWW.THEPLUSGROUP.CA

model: 38-13
scale: 3/16" = 1'0"
project #: 20005
page: A12

## GROSS GLAZING AREA-ELEV A-STD

| | | | |
|---|---|---|---|
| TOTAL PERIPHERAL WALL AREA | 3457.39 SF | 321.20 m² |
| FRONT GLAZING AREA | 121.76 SF | 11.31 m² |
| LEFT SIDE GLAZING AREA | 28.67 SF | 2.66 m² |
| RIGHT SIDE GLAZING AREA | 56.00 SF | 5.20 m² |
| REAR GLAZING AREA | 167.33 SF | 15.55 m² |
| TOTAL GLAZING AREA | 373.76 SF | 34.72 m² |
| TOTAL GLAZING PERCENTAGE | 10.81 % | |

## GROSS GLAZING AREA-ELEV A-OPT

| | | |
|---|---|---|
| TOTAL PERIPHERAL WALL AREA | 3457.39 SF | 321.20 m² |
| FRONT GLAZING AREA | 121.76 SF | 11.31 m² |
| LEFT SIDE GLAZING AREA | 28.67 SF | 2.66 m² |
| RIGHT SIDE GLAZING AREA | 71.89 SF | 6.68 m² |
| REAR GLAZING AREA | 191.33 SF | 17.78 m² |
| TOTAL GLAZING AREA | 413.65 SF | 38.43 m² |
| TOTAL GLAZING PERCENTAGE | 11.96 % | |

NOTE: ALL CONVENTIONAL ROOF FRAMING TO CONFORM TO PART 9 OF THE OBC. ROOF RAFTERS THAT MEET OR CROSS OVER TRUSSES ARE TO BE 2"X4" SPF @ 24" OC WITH A 2"X4" SPF VERTICAL POST TO THE TRUSS UNDER, AT EACH CROSS POINT. POSTS LONGER THAN 6' TO BE LATERALLY BRACED SO THAT THE DISTANCE BETWEEN END POINTS & BETWEEN ROWS OF BRACING DOES NOT EXCEED 6'.

NOTE: REFER TO TRUSS DRAWINGS FOR APPROVED TRUSS LAYOUT

NOTE: UNLESS OTHERWISE NOTED, ROOF OVERHANGS ARE 12" STANDARD

NOTE: REFER TO STREETSCAPES FOR POSSIBLE MINOR CHANGES DUE TO GRADING CONDITIONS

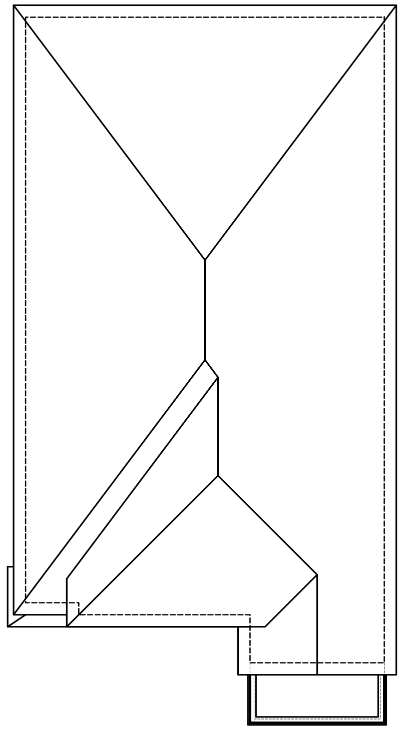

ROOF PLAN ELEV 'A'

FRONT ELEVATION 'A'

LICENSED PROFESSIONAL ENGINEER
2021-08-05
D. FERRARI
100166929
PROVINCE OF ONTARIO

**FOR STRUCTURAL ONLY NOT INCLUDING ENGINEERED FLOOR OR ROOF SYSTEM**

I, MARTHA SANDOVAL DECLARE THAT I HAVE REVIEWED AND TAKEN DESIGN RESPONSIBILITY FOR THE DESIGN WORK ON BEHALF OF **RN DESIGN LTD** UNDER DIVISION C, PART-3 SUBSECTION-3.2.4 OF THE BUILDING CODE. I AM QUALIFIED AND THE FIRM IS REGISTERED IN THE APPROPRIATE CLASSES / CATEGORIES.
QUALIFIED DESIGNER BCIN: 103017
FIRM BCIN: 26995
DATE: JUL-27-21

SIGNATURE:

File:C:_RN_Standards\temp\AcPublish_2792\20005-38-13-FINAL.dwg Plotted: Jul 29, 2021 By:CherelleM

client: Royal Pine Homes Ltd.
project: Centrefield, Ph. 2
location: Richmond Hill
marketing name

| # | revisions | date | dwn | chk |
|---|---|---|---|---|
| 1 | ISSUED FOR CLIENT REVIEW | 14-MAY-21 | SL | XX |
| 2 | REVISED AS PER CLIENT COMMENTS | 28-May-21 | CM | CM |
| 5 | ISSUED FOR PERMIT | 27-Jul-21 | AB | CM |

RN DESIGN
WWW.RNDESIGN.COM
Tel: 905-738-3177
WWW.THEPLUSGROUP.CA

model: 38-13
scale: 3/16" = 1'0"
project #: 20005
page: A13

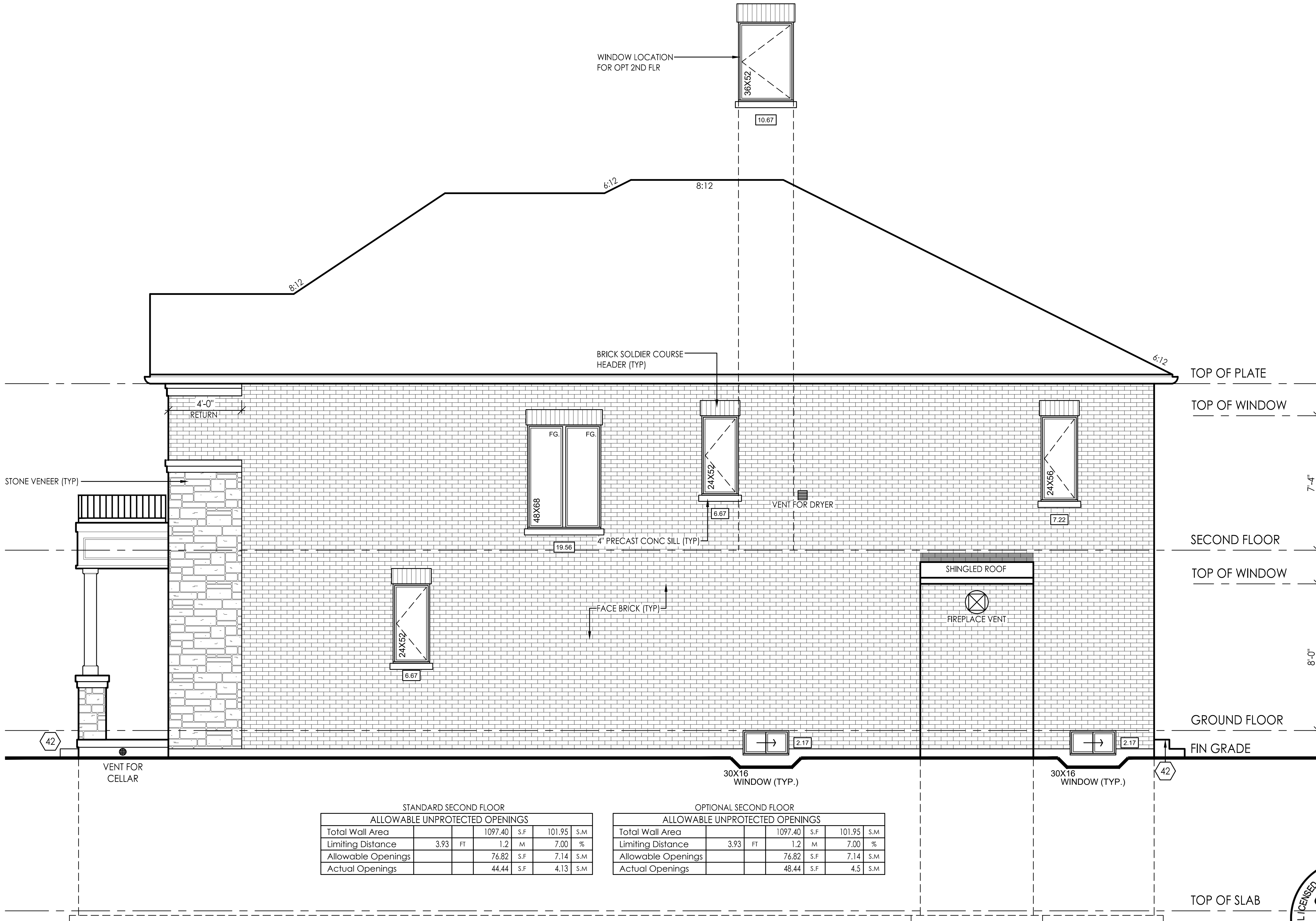


STANDARD SECOND FLOOR

| ALLOWABLE UNPROTECTED OPENINGS | | | | | | |
|---|---|---|---|---|---|---|
| Total Wall Area | | | 1097.40 | S.F | 101.95 | S.M |
| Limiting Distance | 3.93 | FT | 1.2 | M | 7.00 | % |
| Allowable Openings | | | 76.82 | S.F | 7.14 | S.M |
| Actual Openings | | | 44.44 | S.F | 4.13 | S.M |

OPTIONAL SECOND FLOOR

| ALLOWABLE UNPROTECTED OPENINGS | | | | | | |
|---|---|---|---|---|---|---|
| Total Wall Area | | | 1097.40 | S.F | 101.95 | S.M |
| Limiting Distance | 3.93 | FT | 1.2 | M | 7.00 | % |
| Allowable Openings | | | 76.82 | S.F | 7.14 | S.M |
| Actual Openings | | | 48.44 | S.F | 4.5 | S.M |

# RIGHT SIDE ELEVATION 'A'

NOTE: UNLESS OTHERWISE NOTED, ROOF OVERHANGS ARE 12" STANDARD

NOTE: REFER TO FRONT ELEVATION FOR TYPICAL MATERIAL NOTATION

LICENSED PROFESSIONAL ENGINEER
2021-08-05
D. FERRARI
100166929
PROVINCE OF ONTARIO

**FOR STRUCTURAL ONLY NOT INCLUDING ENGINEERED FLOOR OR ROOF SYSTEM**

I, MARTHA SANDOVAL DECLARE THAT I HAVE REVIEWED AND TAKEN DESIGN RESPONSIBILITY FOR THE DESIGN WORK ON BEHALF OF **RN DESIGN LTD** UNDER DIVISION C, PART 3 SUBSECTION 3.2.4 OF THE BUILDING CODE. I AM QUALIFIED AND THE FIRM IS REGISTERED IN THE APPROPRIATE CLASSES / CATEGORIES.

QUALIFIED DESIGNER BCIN: 103017
FIRM BCIN: 26995
DATE: JUL-27-21

SIGNATURE:

client: Royal Pine Homes Ltd.
location: Richmond Hill
project: Centrefield, Ph. 2
marketing name:

| # | revisions | date | dwn | chk |
|---|---|---|---|---|
| 1 | ISSUED FOR CLIENT REVIEW | 14-MAY-21 | SL | XX |
| 2 | REVISED AS PER CLIENT COMMENTS | 28-May-21 | CM | CM |
| 3 | ISSUED FOR PERMIT | 27-Jul-21 | AB | CM |

RN DESIGN
WWW.RNDESIGN.COM
Tel: 905-738-3177
WWW.THEPLUSGROUP.CA

model: 38-13
scale: 3/16" = 1'0"
project #: 20005
page: A14

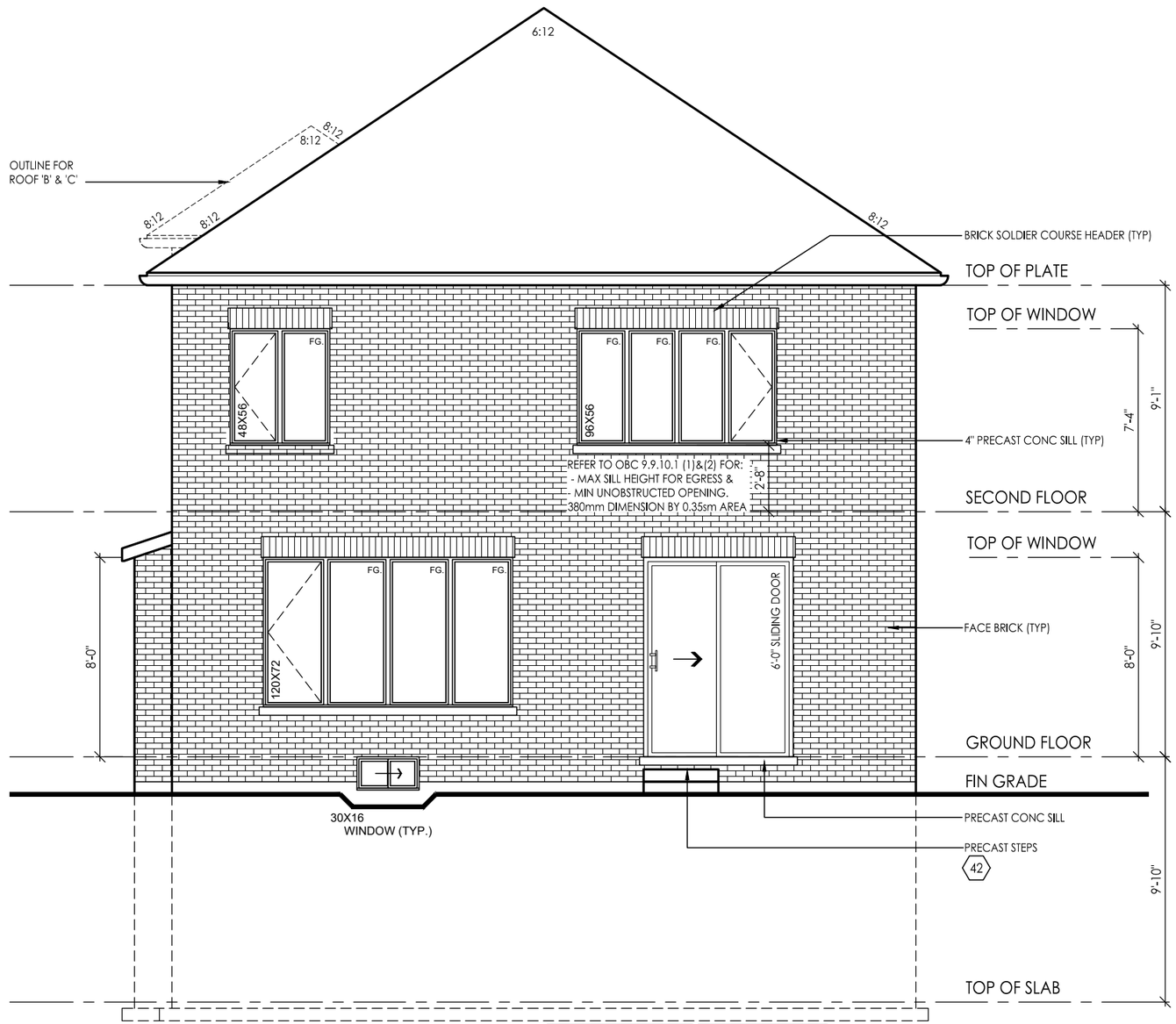


# REAR ELEVATION 'A', 'B' & 'C'

NOTE: UNLESS OTHERWISE NOTED, ROOF OVERHANGS ARE 12" STANDARD

NOTE: REFER TO FRONT ELEVATION FOR TYPICAL MATERIAL NOTATION

LICENSED PROFESSIONAL ENGINEER
2021-08-05
D. FERRARI
100166929
PROVINCE OF ONTARIO

**FOR STRUCTURAL ONLY NOT INCLUDING ENGINEERED FLOOR OR ROOF SYSTEM**

File:C:_RN_Standards\temp\AcPublish_0792\20005-38-13-FINAL.dwg Plotted: Jul 29, 2021 By:CherelleM

I, MARTHA SANDOVAL DECLARE THAT I HAVE REVIEWED AND TAKEN DESIGN RESPONSIBILITY FOR THE DESIGN WORK ON BEHALF OF **RN DESIGN LTD.** UNDER DIVISION C, PART-3, SUBSECTION-3.2.4 OF THE BUILDING CODE. I AM QUALIFIED AND THE FIRM IS REGISTERED IN THE APPROPRIATE CLASSES / CATEGORIES.

QUALIFIED DESIGNER BCIN: 103017
FIRM BCIN: 26995
DATE: JUL-27-21

SIGNATURE:

client
Royal Pine Homes Ltd.

project
Centrefield, Ph. 2

| # | revisions | date | dwn | chk |
|---|---|---|---|---|
| 1 | ISSUED FOR CLIENT REVIEW | 14-MAY-21 | SL | XX |
| 2 | REVISED AS PER CLIENT COMMENTS | 28-May-21 | CM | CM |
| 5 | ISSUED FOR PERMIT | 27-Jul-21 | AB | CM |

location
Richmond Hill
marketing name

| revisions | date | dwn | chk |
|---|---|---|---|
| | | | |

RN DESIGN
WWW.RNDESIGN.COM
Tel: 905-738-3177
WWW.THEPLUSGROUP.CA

model
38-13
scale
3/16" = 1'0"
project #
20005
page
A15

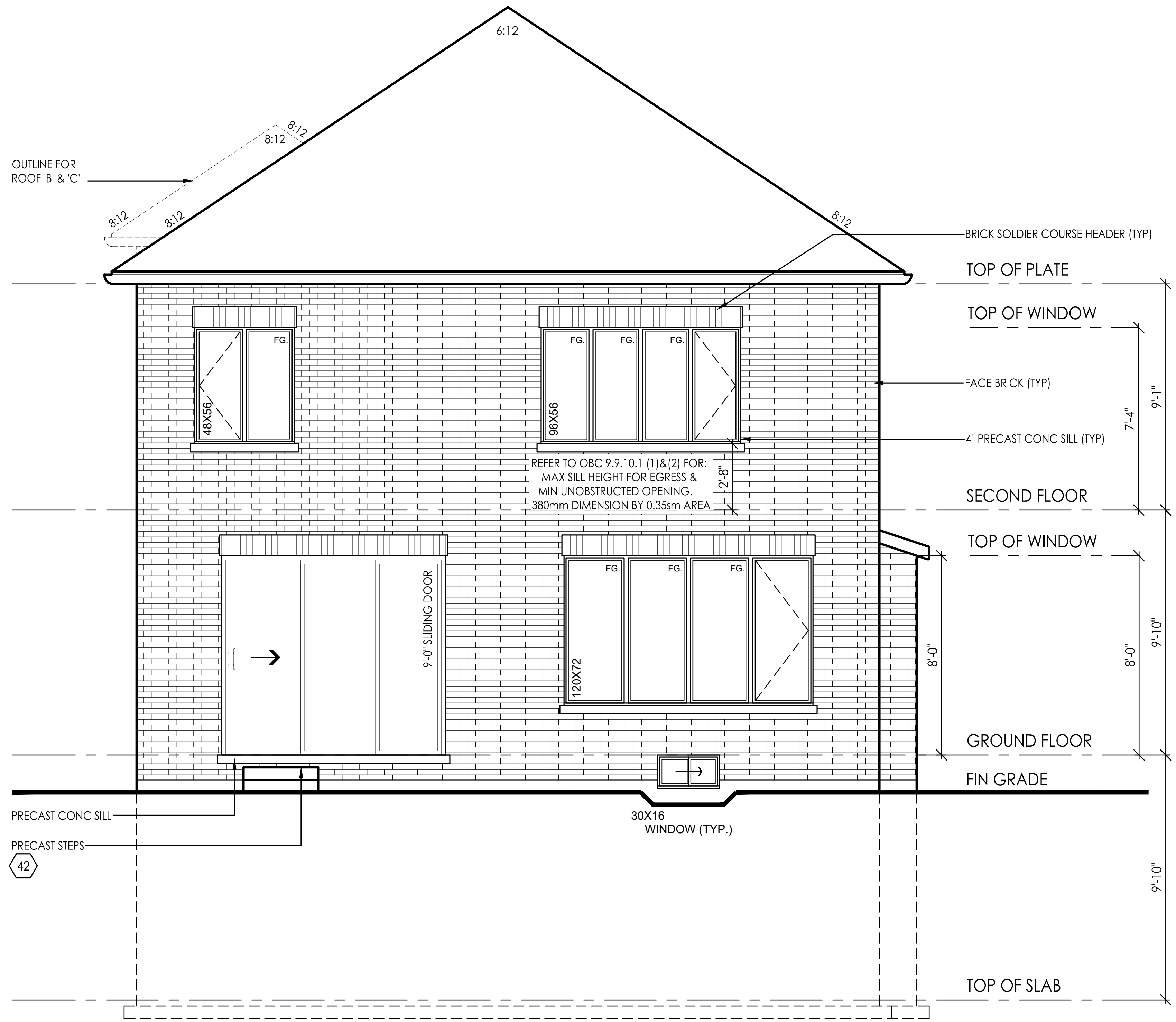


# REAR ELEVATION 'A', 'B' & 'C' FOR OPT GROUND FLOOR

NOTE: UNLESS OTHERWISE NOTED, ROOF OVERHANGS ARE 12" STANDARD

NOTE: REFER TO FRONT ELEVATION FOR TYPICAL MATERIAL NOTATION

LICENSED PROFESSIONAL ENGINEER
2021-08-05
D. FERRARI
100166929
PROVINCE OF ONTARIO

**FOR STRUCTURAL ONLY NOT INCLUDING ENGINEERED FLOOR OR ROOF SYSTEM**

File:C:_RN_Standards\temp\AcPublish_2792\20005-38-13-FINAL.dwg Plotted: Jul 29, 2021 By:CherelleM

I, MARTHA SANDOVAL DECLARE THAT I HAVE REVIEWED AND TAKEN DESIGN RESPONSIBILITY FOR THE DESIGN WORK ON BEHALF OF **RN DESIGN LTD**,UNDER DIVISION C,PART-3 SUBSECTION-3.2.4 OF THE BUILDING CODE. I AM QUALIFIED AND THE FIRM IS REGISTERED IN THE APPROPRIATE CLASSES / CATEGORIES.

QUALIFIED DESIGNER BCIN: 103017
FIRM BCIN: 26995
DATE: JUL-27-21

SIGNATURE:

client
Royal Pine Homes Ltd.

project
Centrefield, Ph. 2

| # | revisions | date | dwn | chk |
|---|---|---|---|---|
| 1 | ISSUED FOR CLIENT REVIEW | 14-MAY-21 | SL | XX |
| 2 | REVISED AS PER CLIENT COMMENTS | 28-May-21 | CM | CM |
| 5 | ISSUED FOR PERMIT | 27-Jul-21 | AB | CM |

| # | revisions | date | dwn | chk |
|---|---|---|---|---|

location
Richmond Hill

marketing name

RN DESIGN
WWW.RNDESIGN.COM
Tel: 905-738-3177
WWW.THEPLUSGROUP.CA

model
38-13

scale
3/16" = 1'0"

project #
20005

page
A16

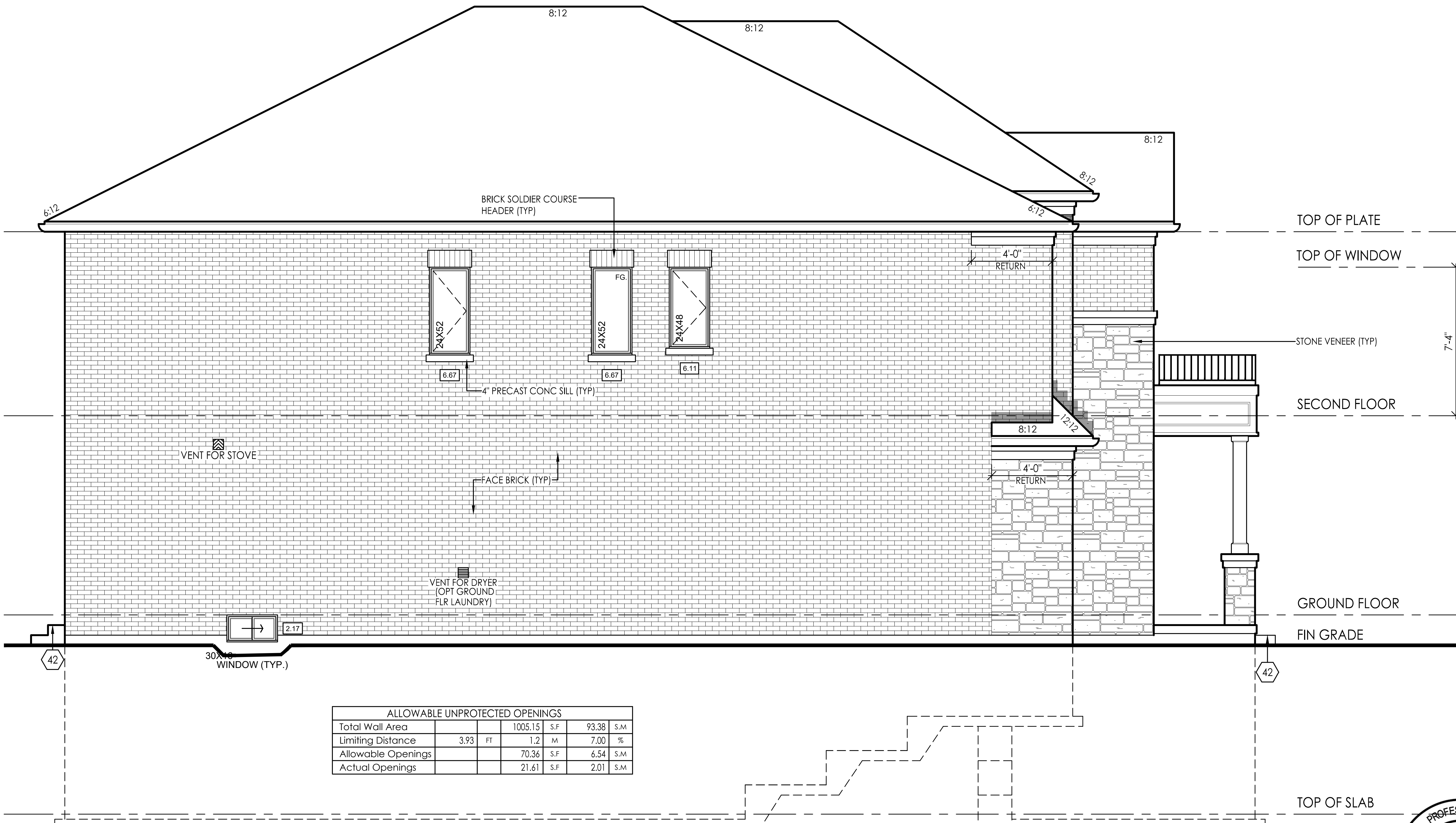


| ALLOWABLE UNPROTECTED OPENINGS | | | | | | |
|---|---|---|---|---|---|---|
| Total Wall Area | | | 1005.15 | S.F | 93.38 | S.M |
| Limiting Distance | 3.93 | FT | 1.2 | M | 7.00 | % |
| Allowable Openings | | | 70.36 | S.F | 6.54 | S.M |
| Actual Openings | | | 21.61 | S.F | 2.01 | S.M |

# LEFT SIDE ELEVATION 'A'

NOTE: UNLESS OTHERWISE NOTED, ROOF OVERHANGS ARE 12" STANDARD

NOTE: REFER TO FRONT ELEVATION FOR TYPICAL MATERIAL NOTATION

LICENSED PROFESSIONAL ENGINEER
2021-08-05
D. FERRARI
100166929
PROVINCE OF ONTARIO

FOR STRUCTURAL ONLY
NOT INCLUDING ENGINEERED
FLOOR OR ROOF SYSTEM

I, MARTHA SANDOVAL DECLARE THAT I HAVE REVIEWED AND TAKEN DESIGN RESPONSIBILITY FOR THE DESIGN WORK ON BEHALF OF **RN DESIGN LTD** UNDER DIVISION C, PART-3 SUBSECTION-3.2.4 OF THE BUILDING CODE. I AM QUALIFIED AND THE FIRM IS REGISTERED IN THE APPROPRIATE CLASSES / CATEGORIES.

QUALIFIED DESIGNER BCIN: 103017
FIRM BCIN: 26995
DATE: JUL-27-21

SIGNATURE:

client
Royal Pine Homes Ltd.

project
Centrefield, Ph. 2

| # | revisions | date | dwn | chk |
|---|---|---|---|---|
| 1 | ISSUED FOR CLIENT REVIEW | 14-MAY-21 | SL | XX |
| 2 | REVISED AS PER CLIENT COMMENTS | 28-May-21 | CM | CM |
| 3 | ISSUED FOR PERMIT | 27-Jul-21 | AB | CM |

location
Richmond Hill

marketing name

| # | revisions | date | dwn | chk |
|---|---|---|---|---|

RN DESIGN
WWW.RNDESIGN.COM
Tel: 905-738-3177
WWW.THEPLUSGROUP.CA

model
38-13

scale
3/16" = 1'0"

project #
20005

page
A17

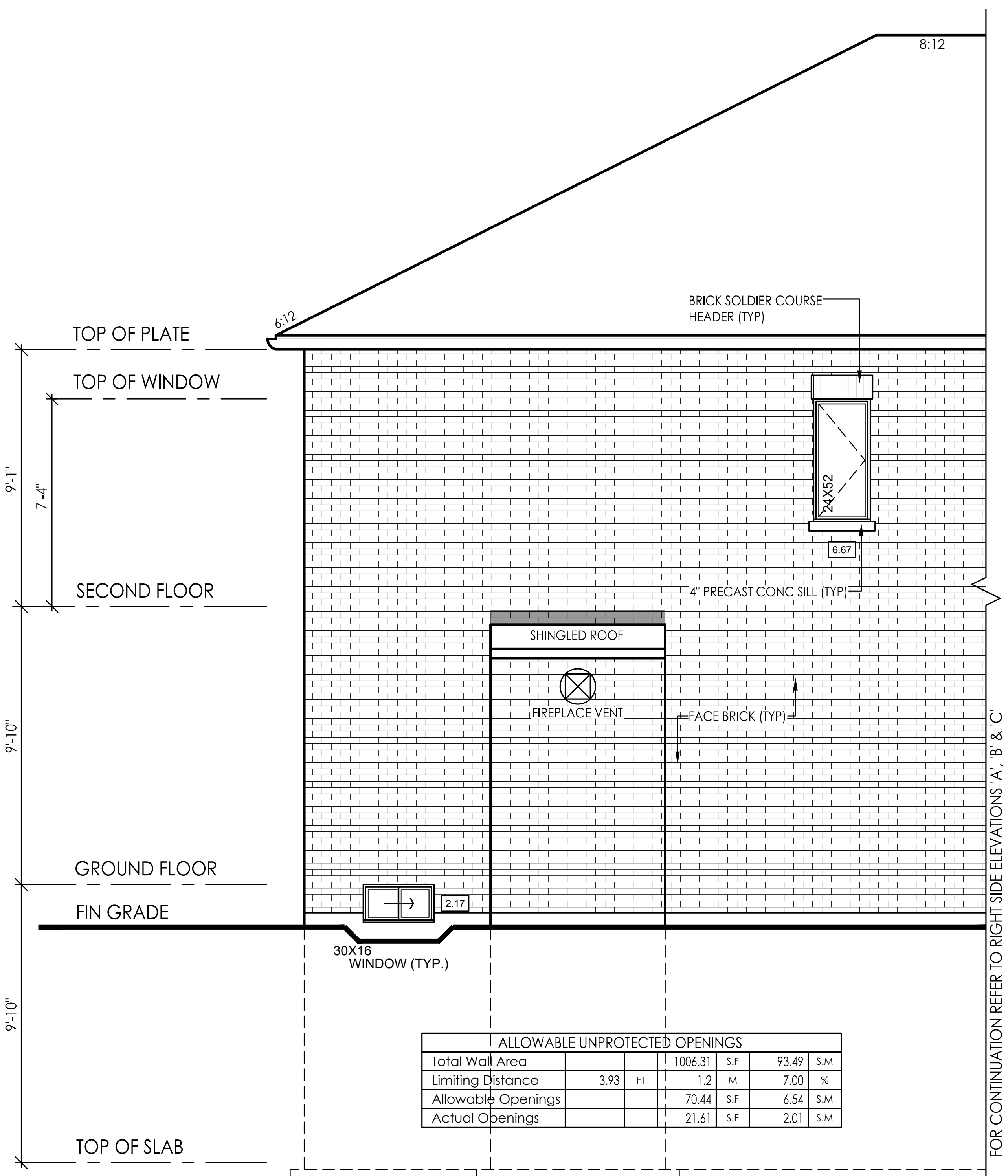


| ALLOWABLE UNPROTECTED OPENINGS | | | | | | |
|---|---|---|---|---|---|---|
| Total Wall Area | | | 1006.31 | S.F | 93.49 | S.M |
| Limiting Distance | 3.93 | FT | 1.2 | M | 7.00 | % |
| Allowable Openings | | | 70.44 | S.F | 6.54 | S.M |
| Actual Openings | | | 21.61 | S.F | 2.01 | S.M |

## PARTAIL LEFT SIDE ELEVATION 'A','B' & 'C' FOR OPT GROUND FLOOR

NOTE: UNLESS OTHERWISE NOTED, ROOF OVERHANGS ARE 12" STANDARD

NOTE: REFER TO FRONT ELEVATION FOR TYPICAL MATERIAL NOTATION

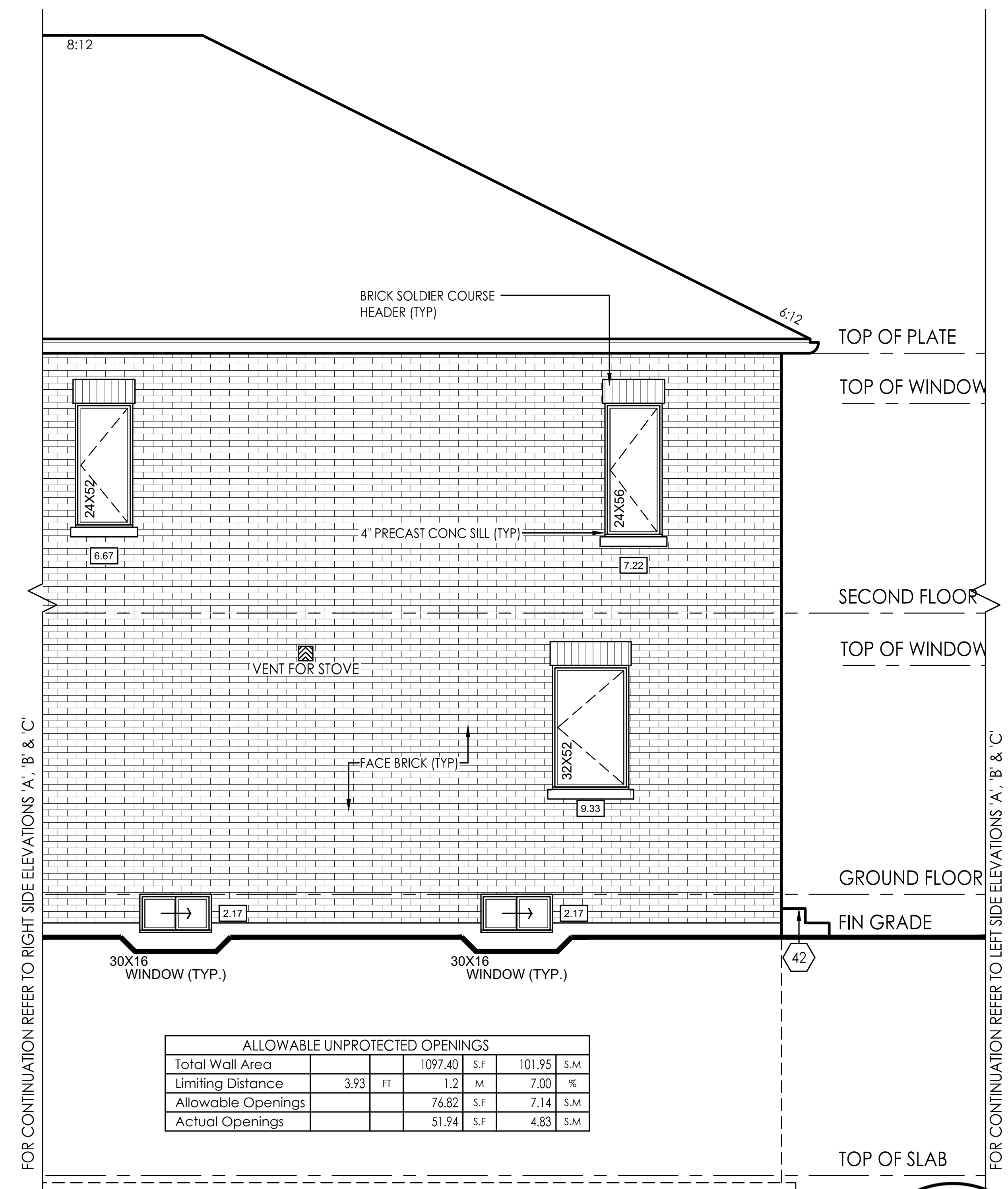


| ALLOWABLE UNPROTECTED OPENINGS | | | | | | |
|---|---|---|---|---|---|---|
| Total Wall Area | | | 1097.40 | S.F | 101.95 | S.M |
| Limiting Distance | 3.93 | FT | 1.2 | M | 7.00 | % |
| Allowable Openings | | | 76.82 | S.F | 7.14 | S.M |
| Actual Openings | | | 51.94 | S.F | 4.83 | S.M |

## PARTIAL RIGHT SIDE ELEVATION 'A', 'B' &'C' FOR OPT GROUND FLOOR

NOTE: UNLESS OTHERWISE NOTED, ROOF OVERHANGS ARE 12" STANDARD

NOTE: REFER TO FRONT ELEVATION FOR TYPICAL MATERIAL NOTATION

LICENSED PROFESSIONAL ENGINEER
2021-08-05
D. FERRARI
100166929
PROVINCE OF ONTARIO

**FOR STRUCTURAL ONLY NOT INCLUDING ENGINEERED FLOOR OR ROOF SYSTEM**

I, MARTHA SANDOVAL DECLARE THAT I HAVE REVIEWED AND TAKEN DESIGN RESPONSIBILITY FOR THE DESIGN WORK ON BEHALF OF **RN DESIGN LTD** UNDER DIVISION C, PART-3 SUBSECTION-3.2.4 OF THE BUILDING CODE. I AM QUALIFIED AND THE FIRM IS REGISTERED IN THE APPROPRIATE CLASSES / CATEGORIES.

QUALIFIED DESIGNER BCIN: 103017
FIRM BCIN: 26995
DATE: JUL-27-21

SIGNATURE:

client: Royal Pine Homes Ltd.
project: Centrefield, Ph. 2

| # | revisions | date | dwn | chk |
|---|---|---|---|---|
| 1 | ISSUED FOR CLIENT REVIEW | 14-MAY-21 | SL | XX |
| 5 | ISSUED FOR PERMIT | 27-Jul-21 | AB | CM |

location: Richmond Hill
marketing name

RN DESIGN
WWW.RNDESIGN.COM
Tel: 905-738-3177
WWW.THEPLUSGROUP.CA

model: 38-13
scale: 3/16" = 1'0"
project #: 20005
page: A18

## GROSS GLAZING AREA-ELEV B-STD

| | | |
|---|---|---|
| TOTAL PERIPHERAL WALL AREA | 3523.39 SF | 327.33 m² |
| FRONT GLAZING AREA | 145.17 SF | 13.49 m² |
| LEFT SIDE GLAZING AREA | 28.67 SF | 2.66 m² |
| RIGHT SIDE GLAZING AREA | 56.00 SF | 5.20 m² |
| REAR GLAZING AREA | 167.33 SF | 15.55 m² |
| TOTAL GLAZING AREA | 397.17 SF | 36.90 m² |
| TOTAL GLAZING PERCENTAGE | 11.27 % | |

## GROSS GLAZING AREA-ELEV B-OPT

| | | |
|---|---|---|
| TOTAL PERIPHERAL WALL AREA | 3523.39 SF | 327.33 m² |
| FRONT GLAZING AREA | 145.17 SF | 13.49 m² |
| LEFT SIDE GLAZING AREA | 28.67 SF | 2.66 m² |
| RIGHT SIDE GLAZING AREA | 71.89 SF | 6.68 m² |
| REAR GLAZING AREA | 191.33 SF | 17.78 m² |
| TOTAL GLAZING AREA | 437.06 SF | 40.60 m² |
| TOTAL GLAZING PERCENTAGE | 12.40 % | |

NOTE: ALL CONVENTIONAL ROOF FRAMING TO CONFORM TO PART 9 OF THE OBC. ROOF RAFTERS THAT MEET OR CROSS OVER TRUSSES ARE TO BE 2"X4" SPF @ 24" OC WITH A 2"X4" SPF VERTICAL POST TO THE TRUSS UNDER, AT EACH CROSS POINT. POSTS LONGER THAN 6' TO BE LATERALLY BRACED SO THAT THE DISTANCE BETWEEN END POINTS & BETWEEN ROWS OF BRACING DOES NOT EXCEED 6'.

NOTE: REFER TO TRUSS DRAWINGS FOR APPROVED TRUSS LAYOUT

NOTE: UNLESS OTHERWISE NOTED, ROOF OVERHANGS ARE 12" STANDARD

NOTE: REFER TO STREETSCAPES FOR POSSIBLE MINOR CHANGES DUE TO GRADING CONDITIONS

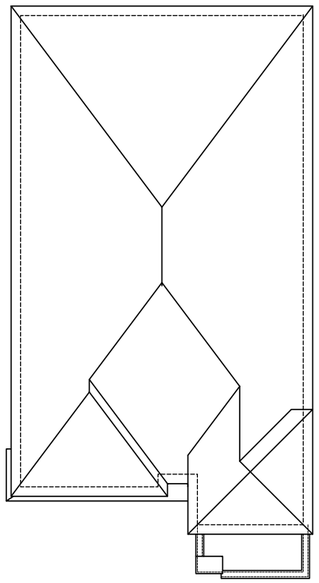

ROOF PLAN ELEV 'B'

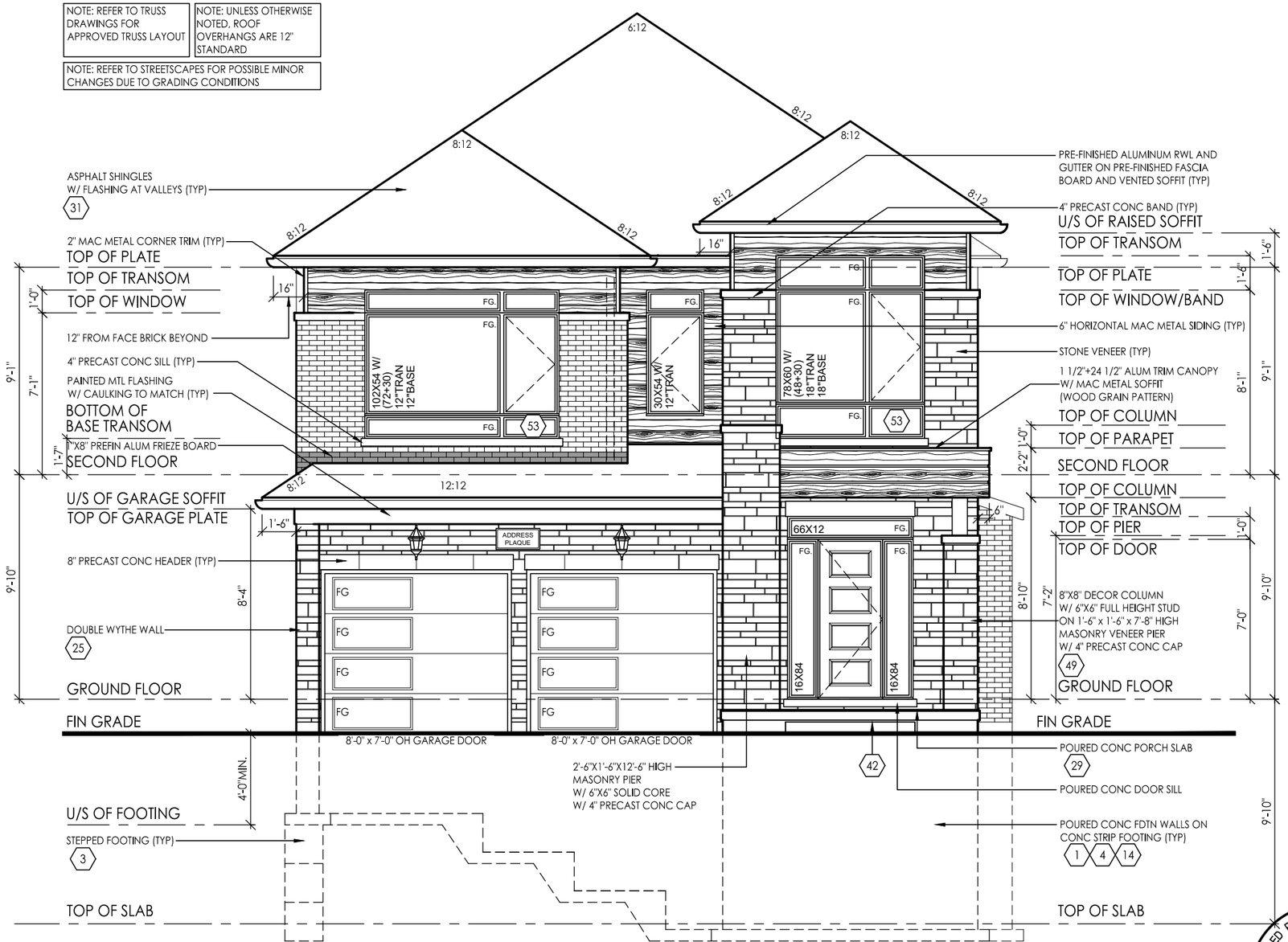


FRONT ELEVATION 'B'

LICENSED PROFESSIONAL ENGINEER
2021-08-05
D. FERRARI
100166929
PROVINCE OF ONTARIO

**FOR STRUCTURAL ONLY NOT INCLUDING ENGINEERED FLOOR OR ROOF SYSTEM**

I, MARTHA SANDOVAL DECLARE THAT I HAVE REVIEWED AND TAKEN DESIGN RESPONSIBILITY FOR THE DESIGN WORK ON BEHALF OF **RN DESIGN LTD** UNDER DIVISION C, PART-3, SUBSECTION-3.2.4 OF THE BUILDING CODE. I AM QUALIFIED AND THE FIRM IS REGISTERED IN THE APPROPRIATE CLASSES / CATEGORIES.

QUALIFIED DESIGNER BCIN: 103017
FIRM BCIN: 26995
DATE: JUL-27-21

SIGNATURE:

File:C:_RN_Standards\temp\AcPubBh_2792\20005-38-13-FINAL.dwg Plotted: Jul 29, 2021 By:CheneBeM

model 38-13
scale 3/16" = 1'0"
project # 20005
page A19

RN DESIGN
WWW.RNDESIGN.COM
Tel: 905-738-3177
WWW.THEPLUSGROUP.CA

location Richmond Hill
marketing name

client Royal Pine Homes Ltd.
project Centrefield, Ph. 2

| # | revisions | date | dwn | chk |
|---|---|---|---|---|
| 1 | ISSUED FOR CLIENT REVIEW | 14-MAY-21 | SL | XX |
| 2 | REVISED AS PER CLIENT COMMENTS | 28-May-21 | CM | CM |
| 5 | ISSUED FOR PERMIT | 27-Jul-21 | AB | CM |

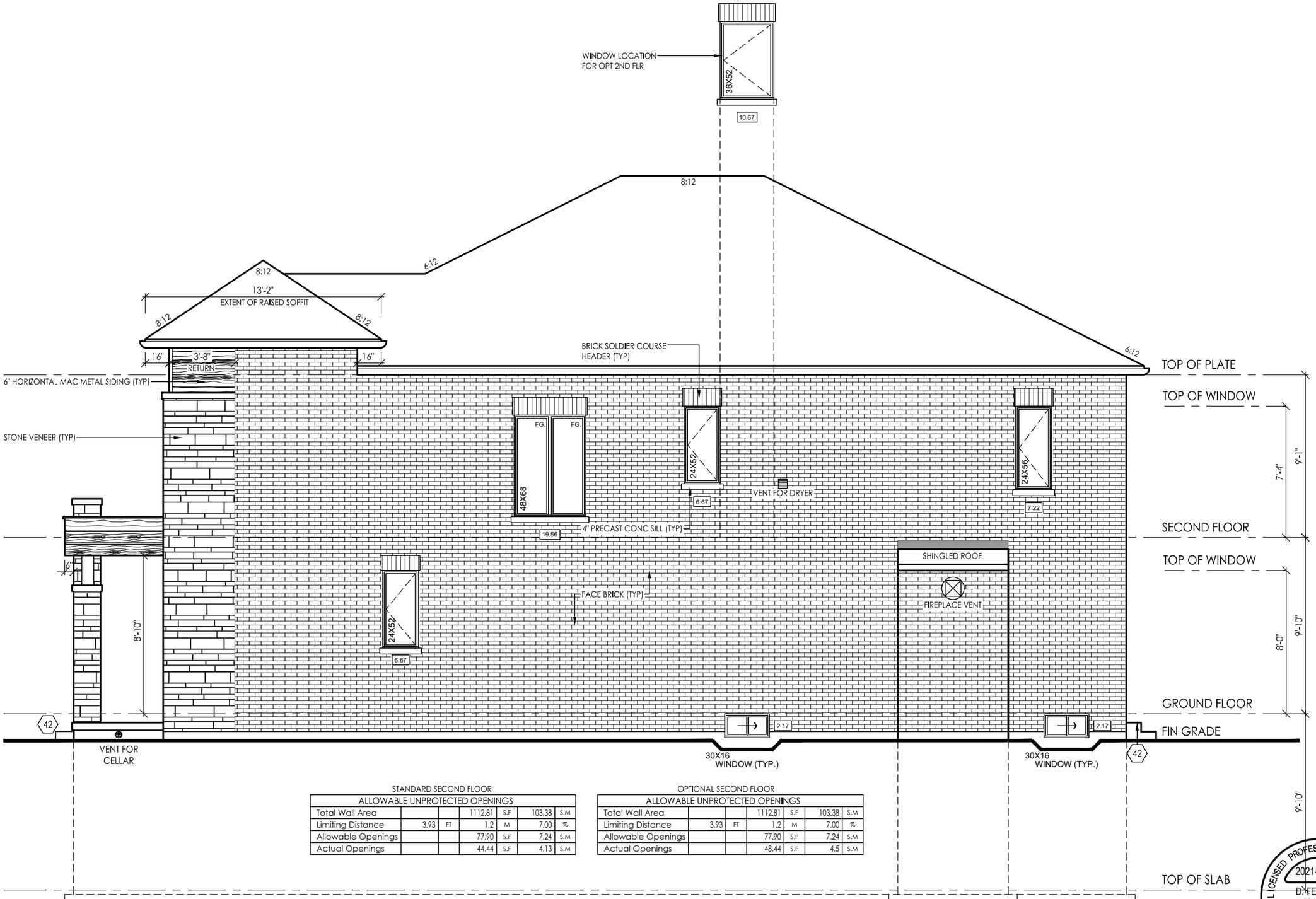


STANDARD SECOND FLOOR

| ALLOWABLE UNPROTECTED OPENINGS | | | | | | |
|---|---|---|---|---|---|---|
| Total Wall Area | | | 1112.81 | S.F | 103.38 | S.M |
| Limiting Distance | 3.93 | FT | 1.2 | M | 7.00 | % |
| Allowable Openings | | | 77.90 | S.F | 7.24 | S.M |
| Actual Openings | | | 44.44 | S.F | 4.13 | S.M |

OPTIONAL SECOND FLOOR

| ALLOWABLE UNPROTECTED OPENINGS | | | | | | |
|---|---|---|---|---|---|---|
| Total Wall Area | | | 1112.81 | S.F | 103.38 | S.M |
| Limiting Distance | 3.93 | FT | 1.2 | M | 7.00 | % |
| Allowable Openings | | | 77.90 | S.F | 7.24 | S.M |
| Actual Openings | | | 48.44 | S.F | 4.5 | S.M |

# RIGHT SIDE ELEVATION 'B'

NOTE: UNLESS OTHERWISE NOTED, ROOF OVERHANGS ARE 12" STANDARD

NOTE: REFER TO FRONT ELEVATION FOR TYPICAL MATERIAL NOTATION

LICENSED PROFESSIONAL ENGINEER
2021-08-05
D. FERRARI
100166929
PROVINCE OF ONTARIO

**FOR STRUCTURAL ONLY NOT INCLUDING ENGINEERED FLOOR OR ROOF SYSTEM**

File:C:_RN_Standards\temp\AcPublish_27972\20005-38-13-FINAL.dwg Plotted: Jul 29, 2021 By:CherelleM

I, MARTHA SANDOVAL DECLARE THAT I HAVE REVIEWED AND TAKEN DESIGN RESPONSIBILITY FOR THE DESIGN WORK ON BEHALF OF **RN DESIGN LTD.** UNDER DIVISION C PART-3 SUBSECTION-3.2.4 OF THE BUILDING CODE. I AM QUALIFIED AND THE FIRM IS REGISTERED IN THE APPROPRIATE CLASSES / CATEGORIES.

QUALIFIED DESIGNER BCIN: 103047
FIRM BCIN: 26995
DATE: JUL-27-21

SIGNATURE:

model 38-13
scale 3/16" = 1'0"
project # 20005
page A20

RN DESIGN
WWW.RNDESIGN.COM
Tel: 905-738-3177
WWW.THEPLUSGROUP.CA

location Richmond Hill
marketing name

| # | revisions | date | dwn | chk |
|---|---|---|---|---|
| 1 | ISSUED FOR CLIENT REVIEW | 14-MAY-21 | SL | XX |
| 2 | REVISED AS PER CLIENT COMMENTS | 28-May-21 | CM | CM |
| 5 | ISSUED FOR PERMIT | 27-Jul-21 | AB | CM |

client Royal Pine Homes Ltd.
project Centrefield, Ph. 2

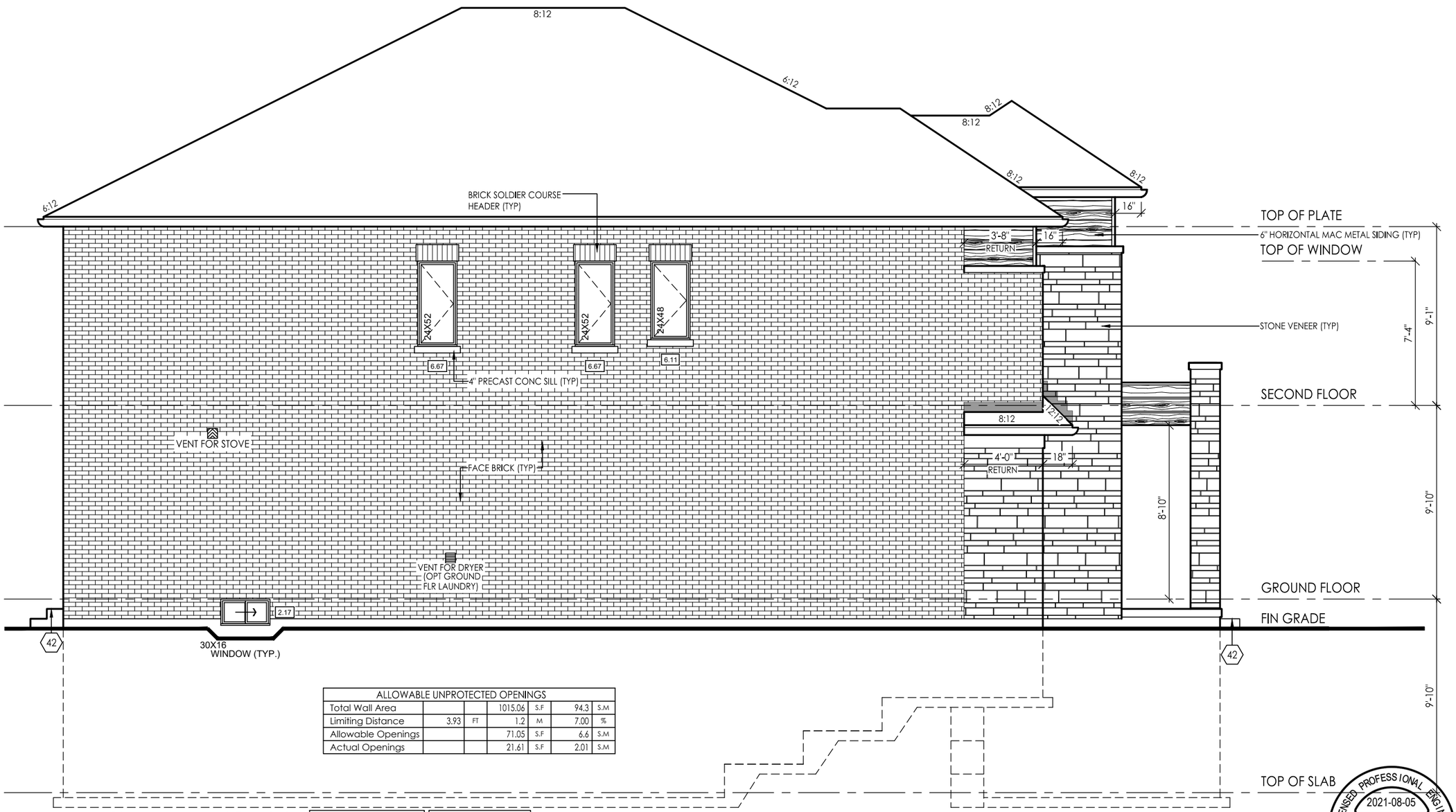


| ALLOWABLE UNPROTECTED OPENINGS | | | | | | |
|---|---|---|---|---|---|---|
| Total Wall Area | | | 1015.06 | S.F | 94.3 | S.M |
| Limiting Distance | 3.93 | FT | 1.2 | M | 7.00 | % |
| Allowable Openings | | | 71.05 | S.F | 6.6 | S.M |
| Actual Openings | | | 21.61 | S.F | 2.01 | S.M |

# LEFT SIDE ELEVATION 'B'

NOTE: UNLESS OTHERWISE NOTED, ROOF OVERHANGS ARE 12" STANDARD

NOTE: REFER TO FRONT ELEVATION FOR TYPICAL MATERIAL NOTATION

LICENSED PROFESSIONAL ENGINEER
2021-08-05
D. FERRARI
100166929
PROVINCE OF ONTARIO

**FOR STRUCTURAL ONLY NOT INCLUDING ENGINEERED FLOOR OR ROOF SYSTEM**

File:C:_RN_Standards\temp\AcAuto$_2792\20005-38-13-FINAL.dwg Plotted: Jul 29, 2021 By:CherelleM

I, MARTHA SANDOVAL DECLARE THAT I HAVE REVIEWED AND TAKEN DESIGN RESPONSIBILITY FOR THE DESIGN WORK ON BEHALF OF **RN DESIGN LTD.** UNDER DIVISION C, PART-3, SUBSECTION-3.2.4 OF THE BUILDING CODE. I AM QUALIFIED AND THE FIRM IS REGISTERED IN THE APPROPRIATE CLASSES / CATEGORIES.

QUALIFIED DESIGNER BCIN: 103047
FIRM BCIN: 26995
DATE: JUL-27-21

SIGNATURE:

model 38-13
scale 3/16" = 1'0"
project # 20005
page A21

RN DESIGN
WWW.RNDESIGN.COM
Tel: 905-738-3177
WWW.THEPLUSGROUP.CA

location Richmond Hill
marketing name

client Royal Pine Homes Ltd.
project Centrefield, Ph. 2

| # | revisions | date | dwn | chk |
|---|---|---|---|---|
| 1 | ISSUED FOR CLIENT REVIEW | 14-MAY-21 | SL | XX |
| 2 | REVISED AS PER CLIENT COMMENTS | 28-May-21 | CM | CM |
| 3 | ISSUED FOR PERMIT | 27-Jul-21 | AB | CM |

| # | revisions | date | dwn | chk |
|---|---|---|---|---|

## GROSS GLAZING AREA-ELEV C-STD

| | | |
|---|---|---|
| TOTAL PERIPHERAL WALL AREA | 3517.34 SF | 326.77 m² |
| FRONT GLAZING AREA | 151.67 SF | 14.09 m² |
| LEFT SIDE GLAZING AREA | 28.67 SF | 2.66 m² |
| RIGHT SIDE GLAZING AREA | 56.00 SF | 5.20 m² |
| REAR GLAZING AREA | 167.33 SF | 15.55 m² |
| TOTAL GLAZING AREA | 403.67 SF | 37.50 m² |
| TOTAL GLAZING PERCENTAGE | 11.48 % | |

## GROSS GLAZING AREA-ELEV C-OPT

| | | |
|---|---|---|
| TOTAL PERIPHERAL WALL AREA | 3517.34 SF | 326.77 m² |
| FRONT GLAZING AREA | 151.67 SF | 14.09 m² |
| LEFT SIDE GLAZING AREA | 28.67 SF | 2.66 m² |
| RIGHT SIDE GLAZING AREA | 71.89 SF | 6.68 m² |
| REAR GLAZING AREA | 191.33 SF | 17.78 m² |
| TOTAL GLAZING AREA | 443.56 SF | 41.21 m² |
| TOTAL GLAZING PERCENTAGE | 12.61 % | |

NOTE: ALL CONVENTIONAL ROOF FRAMING TO CONFORM TO PART 9 OF THE OBC. ROOF RAFTERS THAT MEET OR CROSS OVER TRUSSES ARE TO BE 2"X4" SPF @ 24" OC WITH A 2"X4" SPF VERTICAL POST TO THE TRUSS UNDER, AT EACH CROSS POINT. POSTS LONGER THAN 6' TO BE LATERALLY BRACED SO THAT THE DISTANCE BETWEEN END POINTS & BETWEEN ROWS OF BRACING DOES NOT EXCEED 6'.

NOTE: REFER TO TRUSS DRAWINGS FOR APPROVED TRUSS LAYOUT

NOTE: UNLESS OTHERWISE NOTED, ROOF OVERHANGS ARE 12" STANDARD

NOTE: REFER TO STREETSCAPES FOR POSSIBLE MINOR CHANGES DUE TO GRADING CONDITIONS

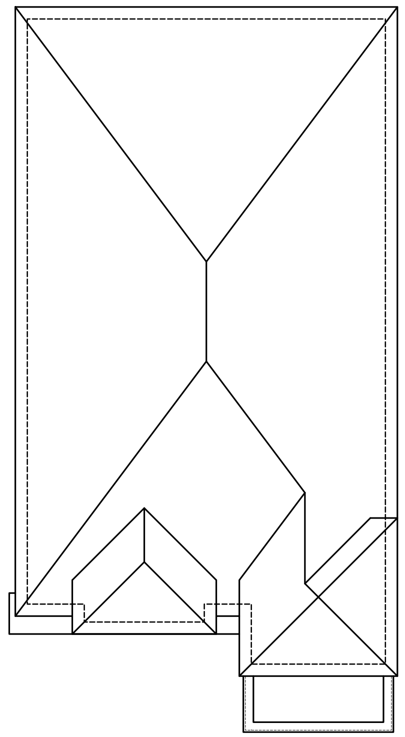

ROOF PLAN ELEV 'C'

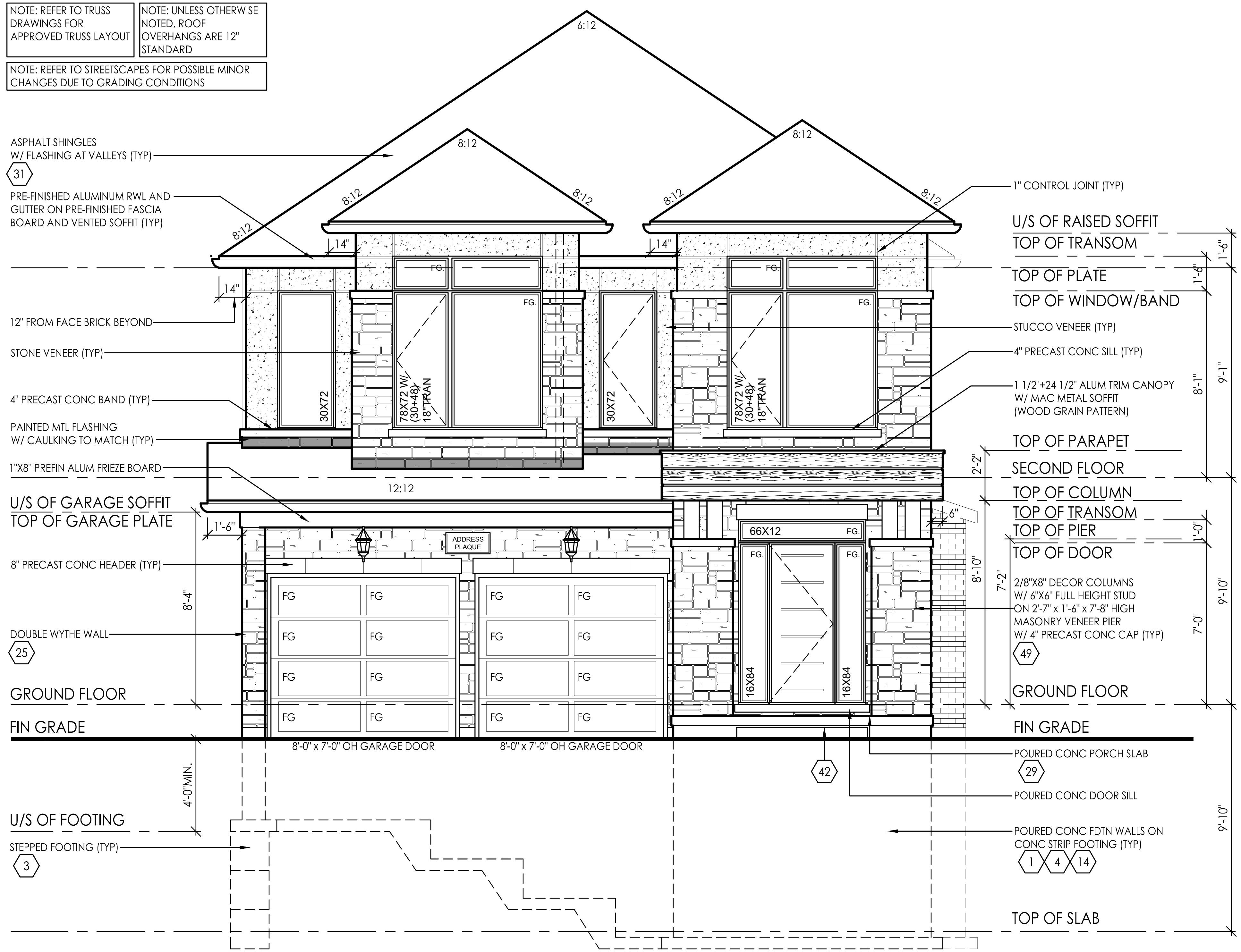


FRONT ELEVATION 'C'

LICENSED PROFESSIONAL ENGINEER 2021-08-05 D. FERRARI 100166929 PROVINCE OF ONTARIO

**FOR STRUCTURAL ONLY NOT INCLUDING ENGINEERED FLOOR OR ROOF SYSTEM**

I, MARTHA SANDOVAL DECLARE THAT I HAVE REVIEWED AND TAKEN DESIGN RESPONSIBILITY FOR THE DESIGN WORK ON BEHALF OF **RN DESIGN LTD** UNDER DIVISION C, PART-3 SUBSECTION-3.2.4 OF THE BUILDING CODE. I AM QUALIFIED AND THE FIRM IS REGISTERED IN THE APPROPRIATE CLASSES / CATEGORIES.

QUALIFIED DESIGNER BCIN: 103017
FIRM BCIN: 26995
DATE: JUL-27-21

SIGNATURE:

| # | revisions | date | dwn | chk |
|---|---|---|---|---|
| 1 | ISSUED FOR CLIENT REVIEW | 14-MAY-21 | SL | XX |
| 2 | REVISED AS PER CLIENT COMMENTS | 28-May-21 | CM | CM |
| 3 | ISSUED FOR PERMIT | 27-Jul-21 | AB | CM |

client: Royal Pine Homes Ltd.

project: Centrefield, Ph. 2

location: Richmond Hill

marketing name

RN DESIGN

WWW.RNDESIGN.COM
Tel: 905-738-3177
WWW.THEPLUSGROUP.CA

model: 38-13

scale: 3/16" = 1'0"

project #: 20005

page: A22

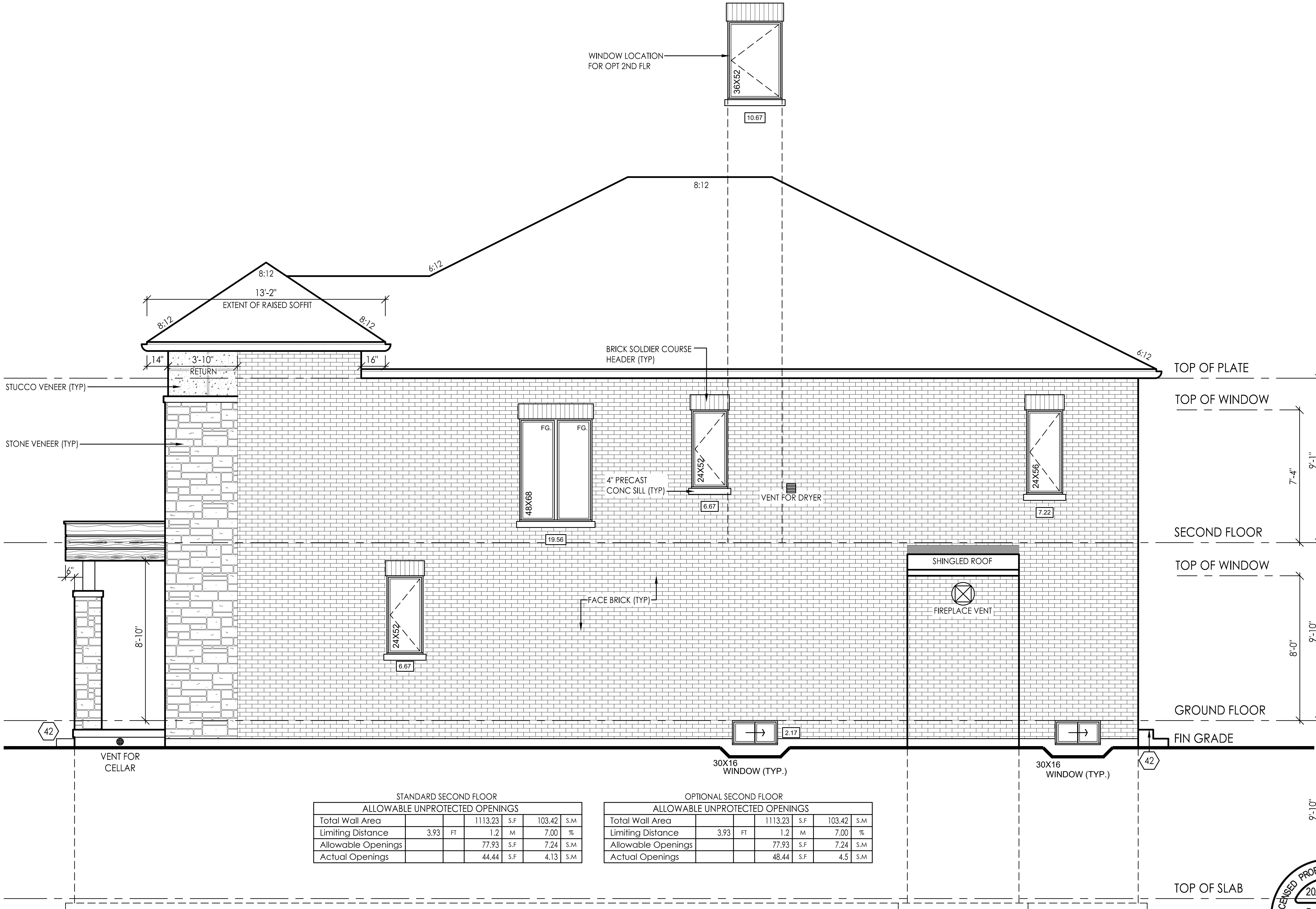


STANDARD SECOND FLOOR

| ALLOWABLE UNPROTECTED OPENINGS | | | | | | |
|---|---|---|---|---|---|---|
| Total Wall Area | | | 1113.23 | S.F | 103.42 | S.M |
| Limiting Distance | 3.93 | FT | 1.2 | M | 7.00 | % |
| Allowable Openings | | | 77.93 | S.F | 7.24 | S.M |
| Actual Openings | | | 44.44 | S.F | 4.13 | S.M |

OPTIONAL SECOND FLOOR

| ALLOWABLE UNPROTECTED OPENINGS | | | | | | |
|---|---|---|---|---|---|---|
| Total Wall Area | | | 1113.23 | S.F | 103.42 | S.M |
| Limiting Distance | 3.93 | FT | 1.2 | M | 7.00 | % |
| Allowable Openings | | | 77.93 | S.F | 7.24 | S.M |
| Actual Openings | | | 48.44 | S.F | 4.5 | S.M |

# RIGHT SIDE ELEVATION 'C'

NOTE: UNLESS OTHERWISE NOTED, ROOF OVERHANGS ARE 12" STANDARD

NOTE: REFER TO FRONT ELEVATION FOR TYPICAL MATERIAL NOTATION

LICENSED PROFESSIONAL ENGINEER
2021-08-05
D. FERRARI
100166929
PROVINCE OF ONTARIO

**FOR STRUCTURAL ONLY NOT INCLUDING ENGINEERED FLOOR OR ROOF SYSTEM**

File:C:_RN_Standards\temp\AcPublish_2792\20005-38-13-FINAL.dwg Plotted: Jul 29, 2021 By:CherelleM

I, MARTHA SANDOVAL DECLARE THAT I HAVE REVIEWED AND TAKEN DESIGN RESPONSIBILITY FOR THE DESIGN WORK ON BEHALF OF **RN DESIGN LTD**,UNDER DIVISION C,PART-3 SUBSECTION-3.2.4 OF THE BUILDING CODE. I AM QUALIFIED AND THE FIRM IS REGISTERED IN THE APPROPRIATE CLASSES / CATEGORIES.

QUALIFIED DESIGNER BCIN: 103017
FIRM BCIN: 26995
DATE: JUL-27-21

SIGNATURE:

client
Royal Pine Homes Ltd.

project
Centrefield, Ph. 2

| # | revisions | date | dwn | chk |
|---|---|---|---|---|
| 1 | ISSUED FOR CLIENT REVIEW | 14-MAY-21 | SL | XX |
| 2 | REVISED AS PER CLIENT COMMENTS | 28-May-21 | CM | CM |
| 5 | ISSUED FOR PERMIT | 27-Jul-21 | AB | CM |

| # | revisions | date | dwn | chk |
|---|---|---|---|---|
| | | | | |

location
Richmond Hill

marketing name

RN DESIGN
WWW.RNDESIGN.COM
Tel: 905-738-3177
WWW.THEPLUSGROUP.CA

model
38-13

scale
3/16" = 1'0"

project #
20005

page
A23

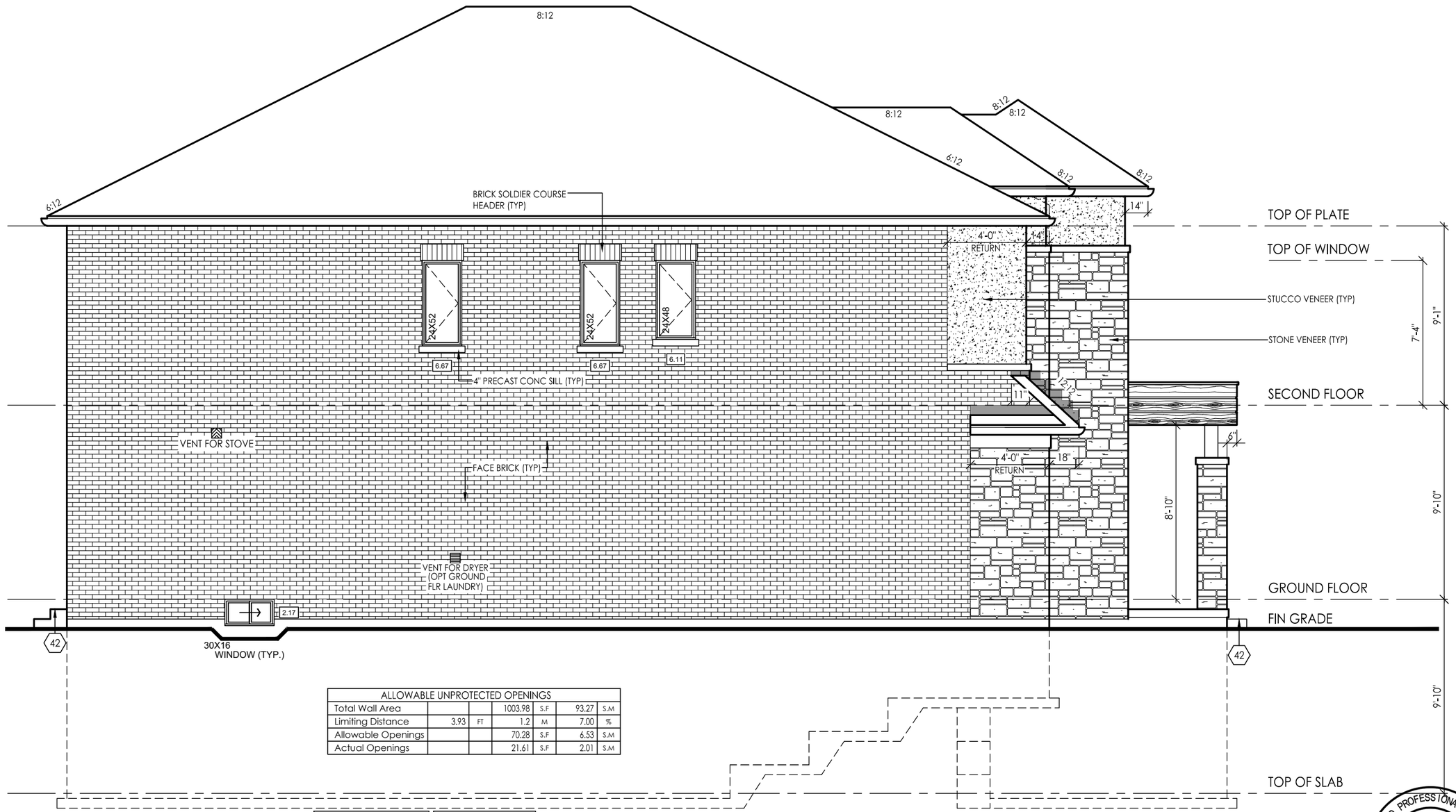


| ALLOWABLE UNPROTECTED OPENINGS | | | | | | |
|---|---|---|---|---|---|---|
| Total Wall Area | | | 1003.98 | S.F | 93.27 | S.M |
| Limiting Distance | 3.93 | FT | 1.2 | M | 7.00 | % |
| Allowable Openings | | | 70.28 | S.F | 6.53 | S.M |
| Actual Openings | | | 21.61 | S.F | 2.01 | S.M |

# LEFT SIDE ELEVATION 'C'

NOTE: UNLESS OTHERWISE NOTED, ROOF OVERHANGS ARE 12" STANDARD

NOTE: REFER TO FRONT ELEVATION FOR TYPICAL MATERIAL NOTATION

LICENSED PROFESSIONAL ENGINEER
2021-08-05
D. FERRARI
100166929
PROVINCE OF ONTARIO

**FOR STRUCTURAL ONLY**
**NOT INCLUDING ENGINEERED FLOOR OR ROOF SYSTEM**

File:C:_RN_Standards\temp\AcPublish_0792\20005-38-13-FINAL.dwg Plotted: Jul 29, 2021 By:CherelleM

I, MARTHA SANDOVAL DECLARE THAT I HAVE REVIEWED AND TAKEN DESIGN RESPONSIBILITY FOR THE DESIGN WORK ON BEHALF OF **RN DESIGN LTD.** UNDER DIVISION C PART-3 SUBSECTION-3.2.4 OF THE BUILDING CODE. I AM QUALIFIED AND THE FIRM IS REGISTERED IN THE APPROPRIATE CLASSES / CATEGORIES.

QUALIFIED DESIGNER BCIN: 103047
FIRM BCIN: 26995
DATE: JUL-27-21

SIGNATURE:

client
Royal Pine Homes Ltd.

project
Centrefield, Ph. 2

| # | revisions | date | dwn | chk |
|---|---|---|---|---|
| 1 | ISSUED FOR CLIENT REVIEW | 14-MAY-21 | SL | XX |
| 2 | REVISED AS PER CLIENT COMMENTS | 28-May-21 | CM | CM |
| 5 | ISSUED FOR PERMIT | 27-Jul-21 | AB | CM |

location
Richmond Hill
marketing name

model
38-13

scale
3/16" = 1'0"

project #
20005

page
A24

RN DESIGN
WWW.RNDESIGN.COM
Tel: 905-738-3177
WWW.THEPLUSGROUP.CA

# PARTIAL BASEMENT FLOOR PLAN ELEV 'A', 'B' & 'C' W/ WALK UP BASEMENT CONDITION

REFER TO DETAIL PACKAGE FOR WALK-UP STAIR DETAIL

NUMBER OF RISERS MAY VARY W/ GRADE

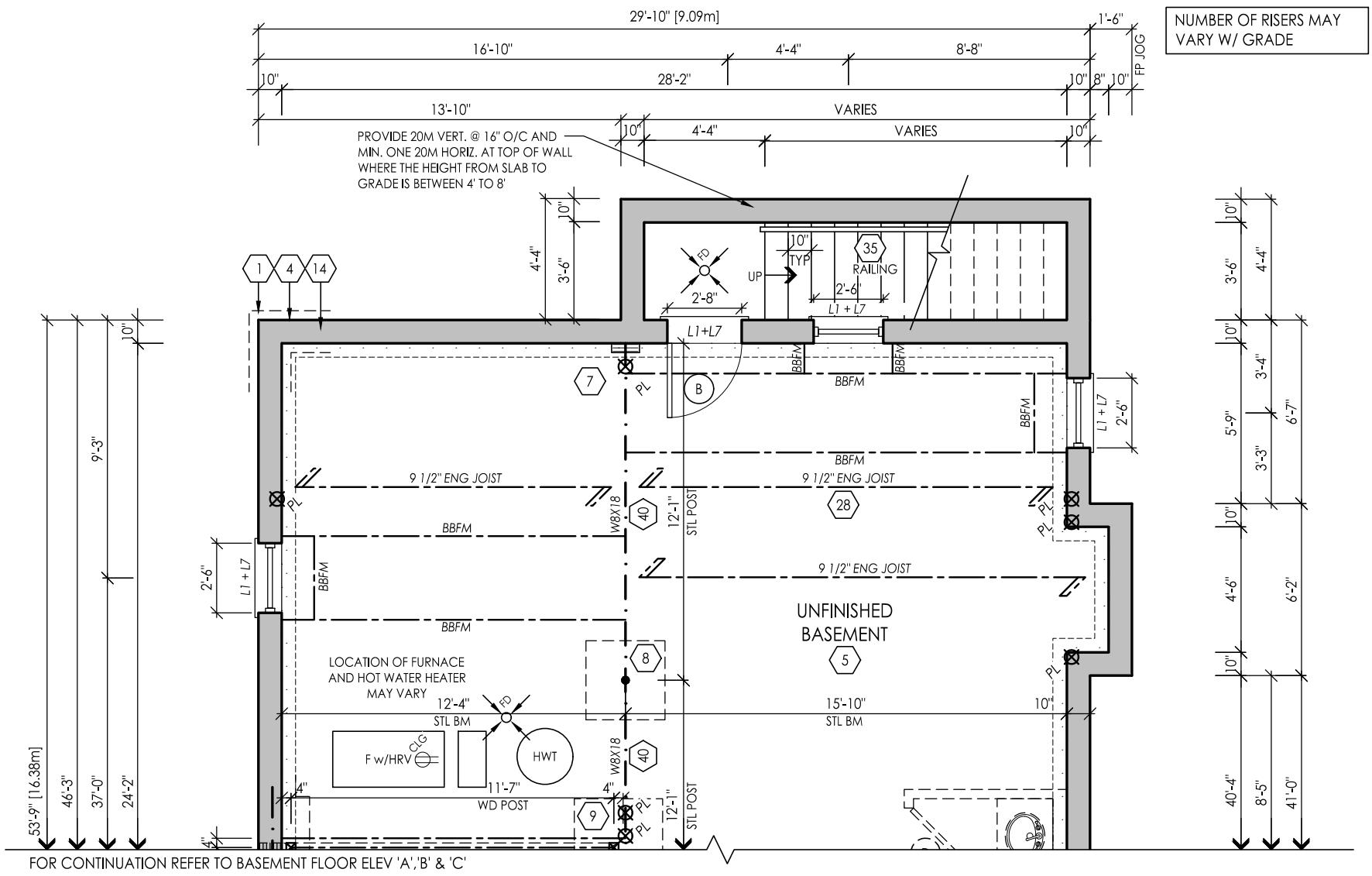


FOR CONTINUATION REFER TO BASEMENT FLOOR ELEV 'A','B' & 'C'

# PARTIAL GROUND FLOOR PLAN ELEV 'A', 'B' & 'C' W/ WALK UP BASEMENT CONDITION

REFER TO DETAIL PACKAGE FOR WALK-UP STAIR DETAIL

NUMBER OF RISERS MAY VARY W/ GRADE

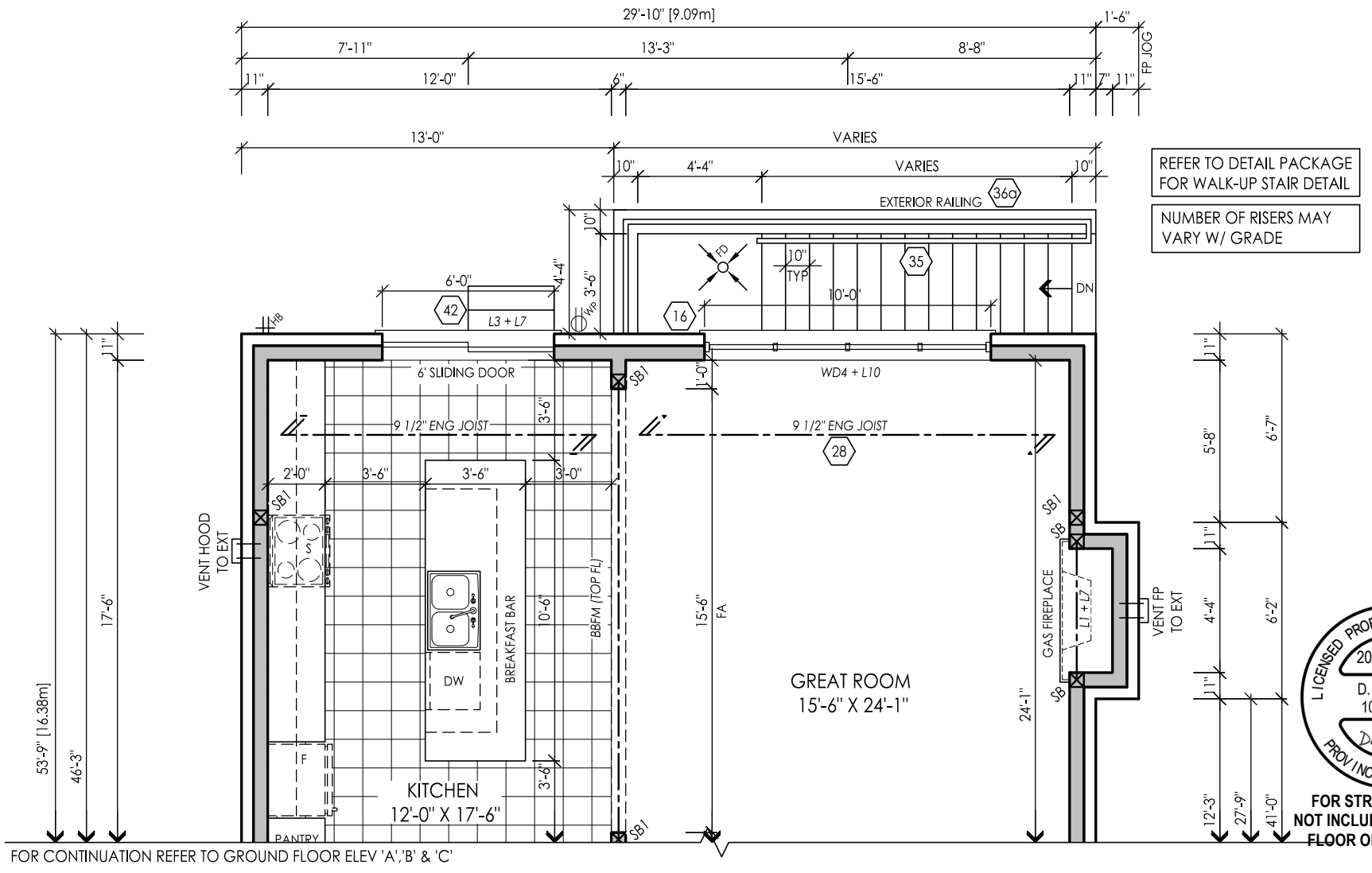


FOR CONTINUATION REFER TO GROUND FLOOR ELEV 'A','B' & 'C'

LICENSED PROFESSIONAL ENGINEER
2021-08-05
D. FERRARI
100166929
PROVINCE OF ONTARIO

**FOR STRUCTURAL ONLY NOT INCLUDING ENGINEERED FLOOR OR ROOF SYSTEM**

File:C:_RN_Standards\temp\AcPublish_2792\20005-38-13-FINAL.dwg Plotted: Jul 29, 2021 By:CherelleM

I, MARTHA SANDOVAL DECLARE THAT I HAVE REVIEWED AND TAKEN DESIGN RESPONSIBILITY FOR THE DESIGN WORK ON BEHALF OF **RN DESIGN LTD.**,UNDER DIVISION C,PART-3 SUBSECTION-3.2.4 OF THE BUILDING CODE. I AM QUALIFIED AND THE FIRM IS REGISTERED IN THE APPROPRIATE CLASSES / CATEGORIES.

QUALIFIED DESIGNER BCIN: 103017
FIRM BCIN: 26995
DATE: JUL-27-21

SIGNATURE:

client: Royal Pine Homes Ltd.
location: Richmond Hill
project: Centrefield, Ph. 2
marketing name

| # | revisions | date | dwn | chk | # | revisions | date | dwn | chk |
|---|---|---|---|---|---|---|---|---|---|
| | | | | | | | | | |
| 3 | ISSUED FOR CLIENT REVIEW | 15-JUNE-21 | EO | CM | | | | | |
| 5 | REVISED PER ENGINEER COMMENTS & ISSUED FOR PERMIT | 27-Jul-21 | AB | CM | | | | | |
| | | | | | | | | | |

RN DESIGN

WWW.RNDESIGN.COM
Tel: 905-738-3177
WWW.THEPLUSGROUP.CA

model: 38-13
scale: 3/16" = 1'0"
project #: 20005
page: A25

# PARTIAL BASEMENT FLOOR PLAN ELEV. 'A', 'B' & 'C' FOR OPT GROUND FLOOR W/ WALK-UP BASEMENT CONDITION

REFER TO DETAIL PACKAGE FOR WALK-UP STAIR DETAIL

NUMBER OF RISERS MAY VARY W/ GRADE

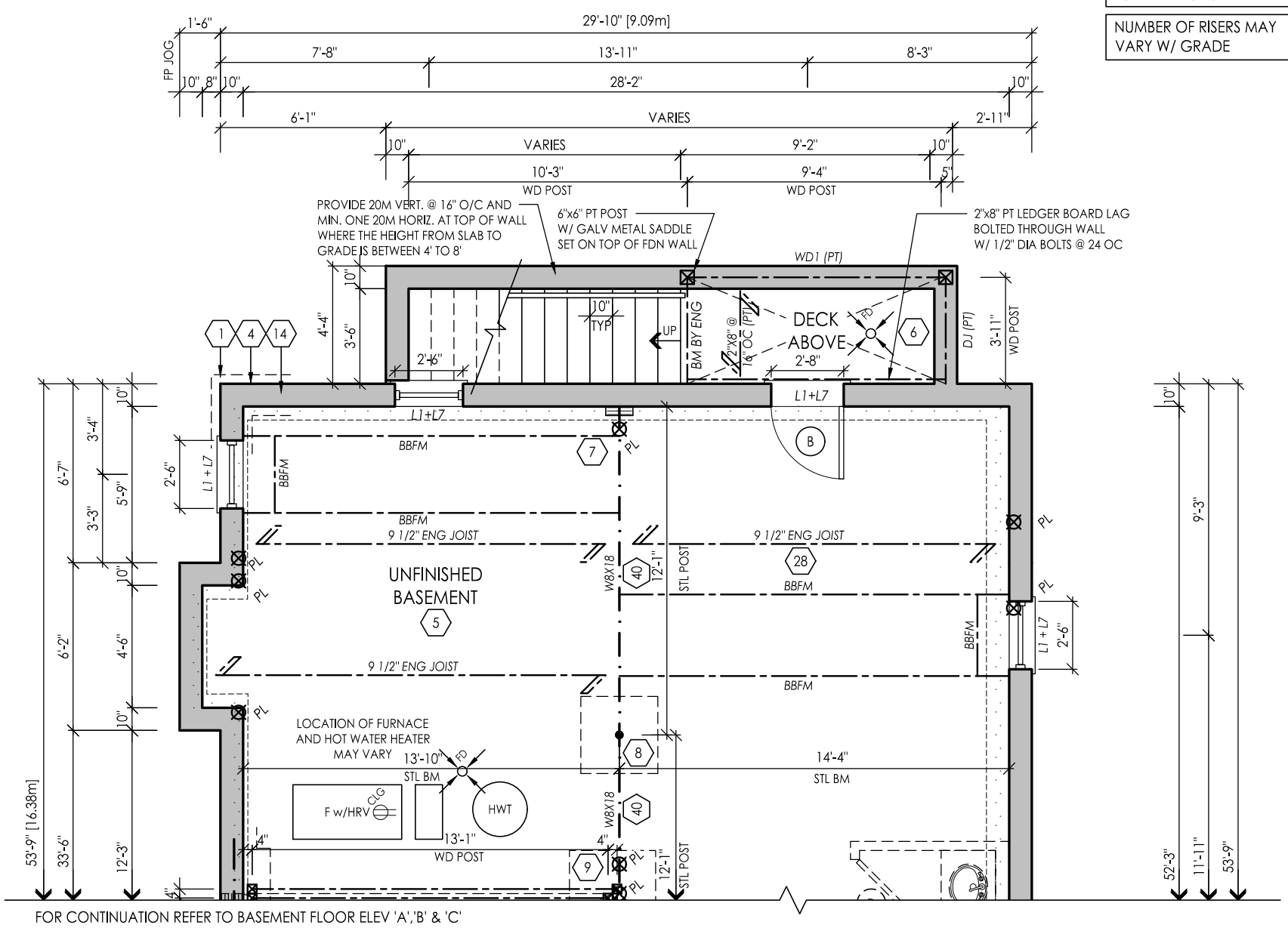


# PARTIAL OPT. GROUND FLOOR ELEV 'A', 'B' & 'C' W/ WALK UP BASEMENT CONDITION

REFER TO DETAIL PACKAGE FOR WALK-UP STAIR DETAIL

NUMBER OF RISERS MAY VARY W/ GRADE

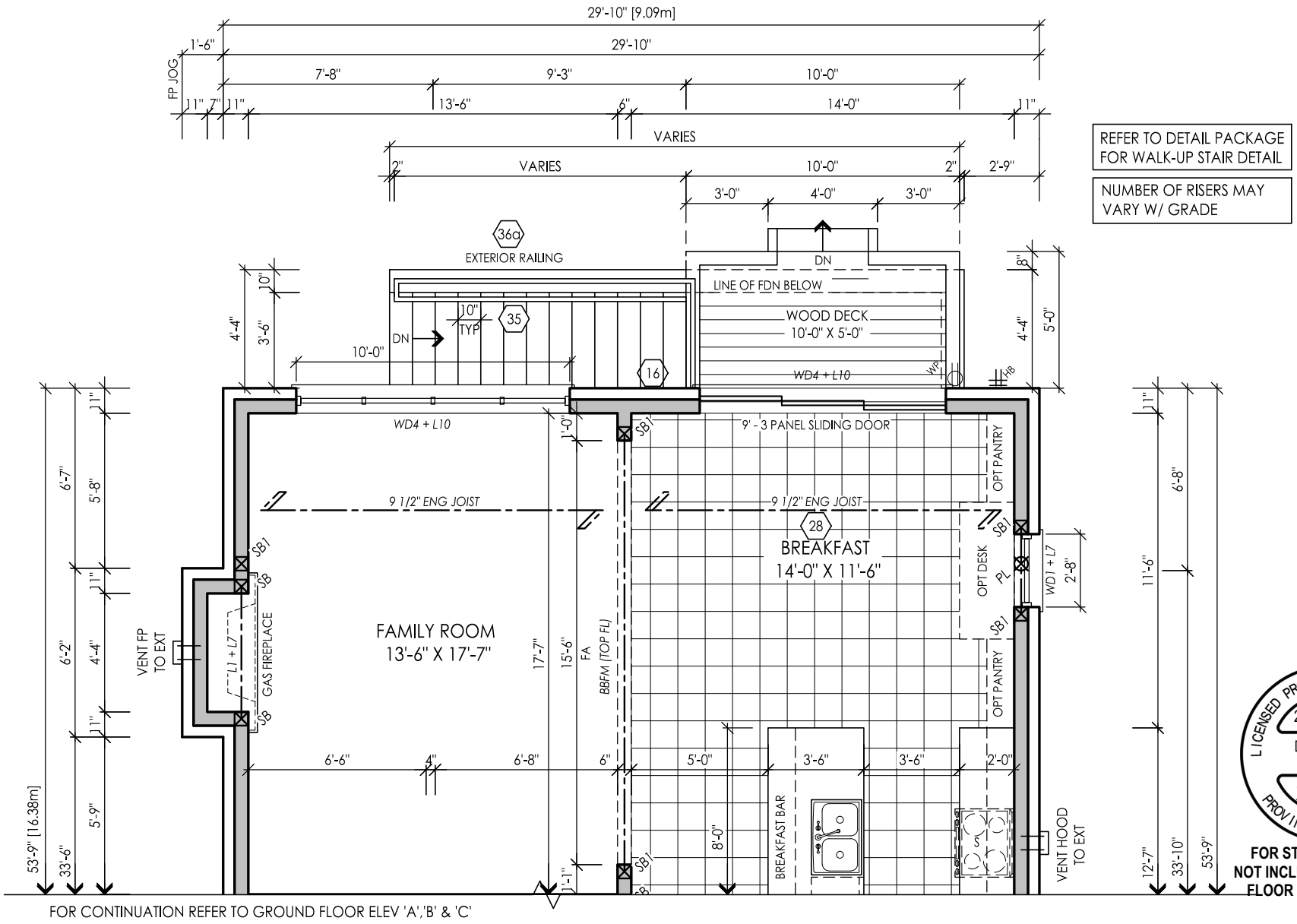


LICENSED PROFESSIONAL ENGINEER
2021-08-05
D. FERRARI
100166929
PROVINCE OF ONTARIO

**FOR STRUCTURAL ONLY NOT INCLUDING ENGINEERED FLOOR OR ROOF SYSTEM**

File:C:_RN_Standards\temp\AcPublish_2792\20005-38-13-FINAL.dwg Plotted: Jul 29, 2021 By:CherelleM

I, MARTHA SANDOVAL DECLARE THAT I HAVE REVIEWED AND TAKEN DESIGN RESPONSIBILITY FOR THE DESIGN WORK ON BEHALF OF **RN DESIGN LTD**, UNDER DIVISION C, PART-3 SUBSECTION-3.2.4 OF THE BUILDING CODE. I AM QUALIFIED AND THE FIRM IS REGISTERED IN THE APPROPRIATE CLASSES / CATEGORIES.

QUALIFIED DESIGNER BCIN: 103017
FIRM BCIN: 26995
DATE: JUL-27-21

SIGNATURE:

client: Royal Pine Homes Ltd.
location: Richmond Hill
project: Centrefield, Ph. 2
marketing name

| # | revisions | date | dwn | chk | # | revisions | date | dwn | chk |
|---|---|---|---|---|---|---|---|---|---|
| 3 | ISSUED FOR CLIENT REVIEW | 15-JUNE-21 | EO | CM | | | | | |
| 5 | REVISED PER ENGINEER COMMENTS & ISSUED FOR PERMIT | 27-Jul-21 | AB | CM | | | | | |

RN DESIGN
WWW.RNDESIGN.COM
Tel: 905-738-3177
WWW.THEPLUSGROUP.CA

model: 38-13
scale: 3/16" = 1'0"
project #: 20005
page: A26

## GROSS GLAZING AREA-ELEV A-STD-WUB

| | | |
|---|---|---|
| TOTAL PERIPHERAL WALL AREA | 3540.62 SF | 328.93 m² |
| FRONT GLAZING AREA | 146.34 SF | 13.60 m² |
| LEFT SIDE GLAZING AREA | 28.67 SF | 2.66 m² |
| RIGHT SIDE GLAZING AREA | 167.33 SF | 15.55 m² |
| REAR GLAZING AREA | 176.92 SF | 16.44 m² |
| TOTAL GLAZING AREA | 519.25 SF | 48.24 m² |
| TOTAL GLAZING PERCENTAGE | 14.67 % | |

## GROSS GLAZING AREA-ELEV B-STD-WUB

| | | |
|---|---|---|
| TOTAL PERIPHERAL WALL AREA | 3480.94 SF | 323.39 m² |
| FRONT GLAZING AREA | 181.60 SF | 16.87 m² |
| LEFT SIDE GLAZING AREA | 28.67 SF | 2.66 m² |
| RIGHT SIDE GLAZING AREA | 56.00 SF | 5.20 m² |
| REAR GLAZING AREA | 167.33 SF | 15.55 m² |
| TOTAL GLAZING AREA | 433.60 SF | 40.28 m² |
| TOTAL GLAZING PERCENTAGE | 12.46 % | |

## GROSS GLAZING AREA-ELEV C-STD-WUB

| | | |
|---|---|---|
| TOTAL PERIPHERAL WALL AREA | 3475.06 SF | 322.84 m² |
| FRONT GLAZING AREA | 151.67 SF | 14.09 m² |
| LEFT SIDE GLAZING AREA | 28.67 SF | 2.66 m² |
| RIGHT SIDE GLAZING AREA | 56.00 SF | 5.20 m² |
| REAR GLAZING AREA | 177.53 SF | 16.49 m² |
| TOTAL GLAZING AREA | 413.87 SF | 38.45 m² |
| TOTAL GLAZING PERCENTAGE | 11.91 % | |

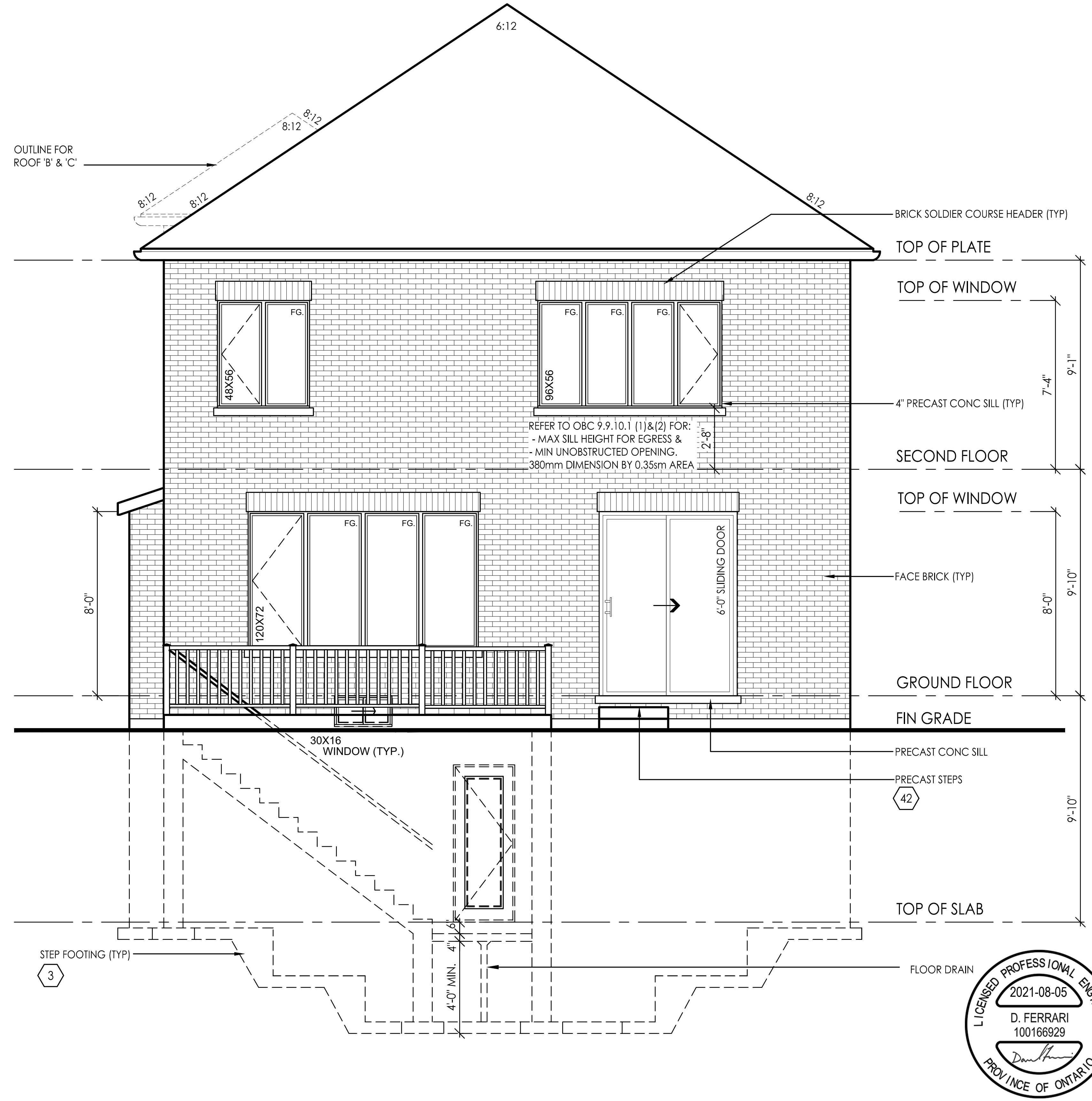


**FOR STRUCTURAL ONLY**
**NOT INCLUDING ENGINEERED FLOOR OR ROOF SYSTEM**

## REAR ELEVATION 'A', 'B' & 'C'
## W/ WALK UP BASEMENT CONDITION

NOTE: UNLESS OTHERWISE NOTED, ROOF OVERHANGS ARE 12" STANDARD

NOTE: REFER TO FRONT ELEVATION FOR TYPICAL MATERIAL NOTATION

model 38-13
project # 20005
scale 3/16" = 1'0"
page A27

RN DESIGN
WWW.RNDESIGN.COM
Tel: 905-738-3177
WWW.THEPLUSGROUP.CA

location Richmond Hill
marketing name

client Royal Pine Homes Ltd.
project Centrefield, Ph. 2

| # | revisions | date | dwn | chk |
|---|---|---|---|---|
| 3 | ISSUED FOR CLIENT REVIEW | 15-JUNE-21 | EO | CM |
| 5 | ISSUED FOR PERMIT | 27-JL-21 | AB | CM |

I, MARTHA SANDOVAL DECLARE THAT I HAVE REVIEWED AND TAKEN DESIGN RESPONSIBILITY FOR THE DESIGN WORK ON BEHALF OF **RN DESIGN LTD** UNDER DIVISION C, PART-3 SUBSECTION-3.2.4 OF THE BUILDING CODE. I AM QUALIFIED AND THE FIRM IS REGISTERED IN THE APPROPRIATE CLASSES / CATEGORIES.
QUALIFIED DESIGNER BCIN: 103017
FIRM BCIN: 26995
DATE: JUL-27-21
SIGNATURE:

## GROSS GLAZING AREA-ELEV A-OPT-WUB

| | | |
|---|---|---|
| TOTAL PERIPHERAL WALL AREA | 3658.43 SF | 339.88 m² |
| FRONT GLAZING AREA | 121.76 SF | 11.31 m² |
| LEFT SIDE GLAZING AREA | 28.67 SF | 2.66 m² |
| RIGHT SIDE GLAZING AREA | 67.56 SF | 6.28 m² |
| REAR GLAZING AREA | 200.92 SF | 18.67 m² |
| TOTAL GLAZING AREA | 418.90 SF | 38.92 m² |
| TOTAL GLAZING PERCENTAGE | 11.45 % | |

## GROSS GLAZING AREA-ELEV B-OPT-WUB

| | | |
|---|---|---|
| TOTAL PERIPHERAL WALL AREA | 3682.65 SF | 342.13 m² |
| FRONT GLAZING AREA | 139.40 SF | 12.95 m² |
| LEFT SIDE GLAZING AREA | 28.67 SF | 2.66 m² |
| RIGHT SIDE GLAZING AREA | 67.56 SF | 6.28 m² |
| REAR GLAZING AREA | 200.92 SF | 18.67 m² |
| TOTAL GLAZING AREA | 436.53 SF | 40.56 m² |
| TOTAL GLAZING PERCENTAGE | 11.85 % | |

## GROSS GLAZING AREA-ELEV C-OPT-WUB

| | | |
|---|---|---|
| TOTAL PERIPHERAL WALL AREA | 3676.50 SF | 341.56 m² |
| FRONT GLAZING AREA | 151.67 SF | 14.09 m² |
| LEFT SIDE GLAZING AREA | 28.67 SF | 2.66 m² |
| RIGHT SIDE GLAZING AREA | 67.56 SF | 6.28 m² |
| REAR GLAZING AREA | 200.92 SF | 18.67 m² |
| TOTAL GLAZING AREA | 448.81 SF | 41.70 m² |
| TOTAL GLAZING PERCENTAGE | 12.21 % | |

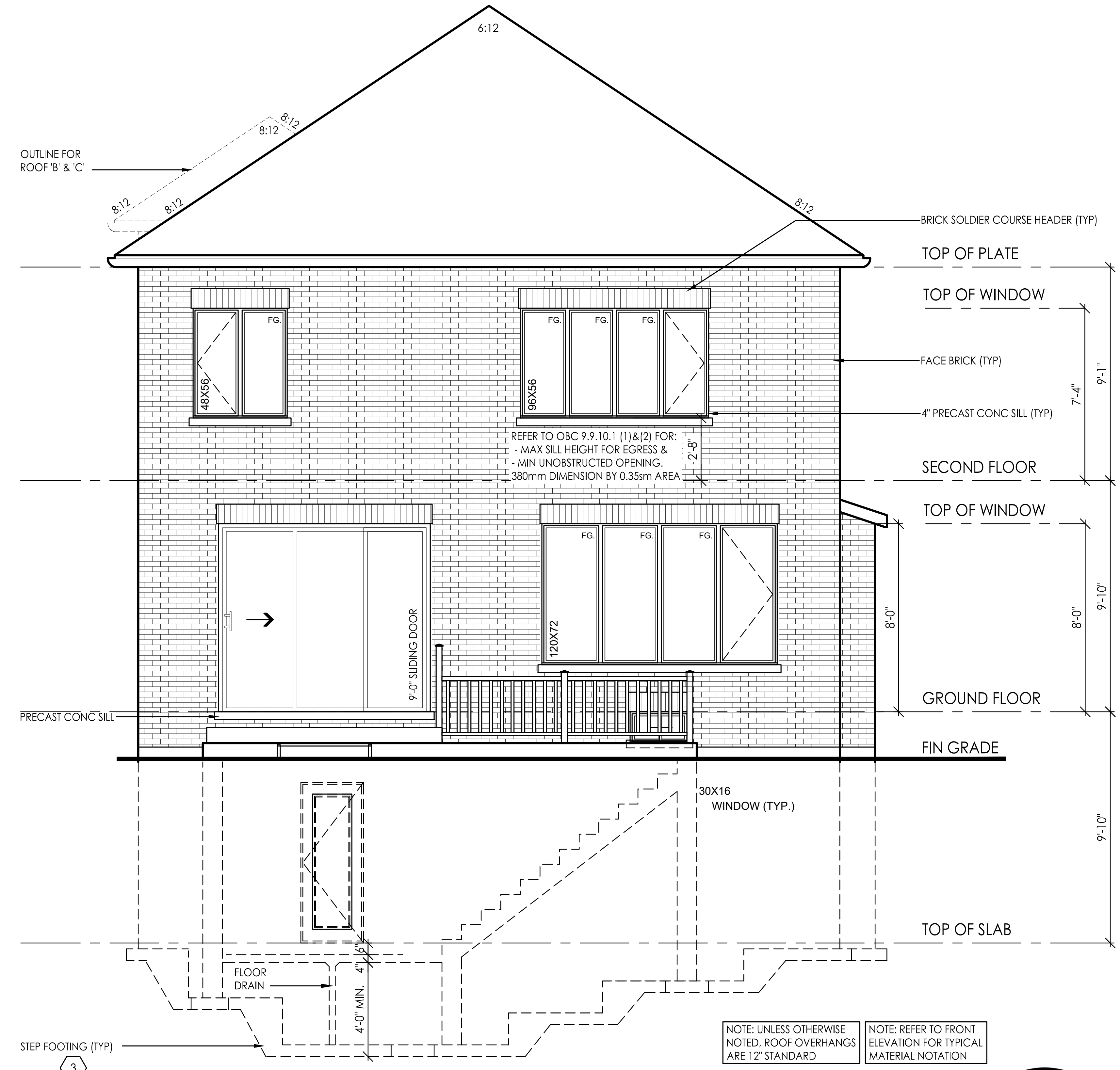


NOTE: UNLESS OTHERWISE NOTED, ROOF OVERHANGS ARE 12" STANDARD

NOTE: REFER TO FRONT ELEVATION FOR TYPICAL MATERIAL NOTATION

REAR ELEVATION 'A', 'B' & 'C' FOR OPT GROUND FLOOR
W/ WALK UP BASEMENT CONDITION

LICENSED PROFESSIONAL ENGINEER
2021-08-05
D. FERRARI
100166929
PROVINCE OF ONTARIO

**FOR STRUCTURAL ONLY**
**NOT INCLUDING ENGINEERED**
**FLOOR OR ROOF SYSTEM**

File:C:_RN_Standards\temp\AcPublish_2792\20005-38-13-FINAL.dwg Plotted: Jul 29, 2021 By:CherelleM

I, MARTHA SANDOVAL DECLARE THAT I HAVE REVIEWED AND TAKEN DESIGN RESPONSIBILITY FOR THE DESIGN WORK ON BEHALF OF **RN DESIGN LTD**, UNDER DIVISION C, PART-3 SUBSECTION-3.2.4 OF THE BUILDING CODE. I AM QUALIFIED AND THE FIRM IS REGISTERED IN THE APPROPRIATE CLASSES / CATEGORIES.

QUALIFIED DESIGNER BCIN: 103017
FIRM BCIN: 26995
DATE: JUL-27-21

SIGNATURE:

client
Royal Pine Homes Ltd.

project
Centrefield, Ph. 2

| # | revisions | date | dwn | chk |
|---|---|---|---|---|
| 3 | ISSUED FOR CLIENT REVIEW | 15-JUNE-21 | EO | CM |
| 5 | ISSUED FOR PERMIT | 27-Jul-21 | AB | CM |

location
Richmond Hill

marketing name

| # | revisions | date | dwn | chk |
|---|---|---|---|---|

RN DESIGN
WWW.RNDESIGN.COM
Tel: 905-738-3177
WWW.THEPLUSGROUP.CA

model
38-13

scale
3/16" = 1'0"

project #
20005

page
A28

## CONSTRUCTION NOTES:

## PERFORMANCE PACKAGE - OBC 2012 - 2017 ENACTMENT

(UNLESS OTHERWISE NOTED)
-ALL CONSTRUCTION TO CONFORM TO THE ONTARIO BUILDING CODE (O.B.C.) AND ALL OTHER CODES AND LOCAL AUTHORITIES HAVING JURISDICTION.
-ALL DIMENSIONS GIVEN FIRST IN IMPERIAL FOLLOWED BY METRIC.
-THERMAL RESISTANCE VALUES BASED ON ZONE 1

## FOOTINGS / SLABS:

**TYPICAL STRIP FOOTING:**

O.B.C. 9.15.3.
-BASED ON 16'-1"(4.9m) MAX. SUPPORTED JOIST LENGTH
-MIN. 2200psi (15MPa) CONCRETE AFTER 28 DAYS
-SHALL REST ON UNDISTURBED SOIL, ROCK OR COMPACTED GRANULAR FILL W/ MIN. 10.9psi (75kPa) BEARING CAPACITY
-FTG. TO HAVE CONTINUOUS KEY
-FTG. SIZES MAY BE REDUCED FOR SOILS W/ GREATER BEARING CAPACITY (AS PER SOILS ENGINEERING REPORT)
-REFER TO WORKING DRAWINGS FOR SPECIFIC SIZES THAT MAY SUPERSEDE NOTES #1 & #2 FOR FOOTING SIZES

1 **TYPICAL STRIP FOOTING: (EXTERIOR WALLS)**

O.B.C. 9.15.3.5.
-FTG. TO EXTEND MIN. 4'-0" (1200mm) BELOW GRADE

| | | | |
|---|---|---|---|
| BRICK VENEER | -1 STOREY | - 13" X 4" | (330mm X 100mm) |
| | -2 STOREY | - 19" X 6" | (485mm X 155mm) |
| | -3 STOREY | - 26" X 9" | (660mm X 230mm) |
| SIDING- | -1 STOREY | - 10" X 4" | (255mm X 100mm) |
| | -2 STOREY | - 14" X 4" | (360mm X 100mm) |
| | -3 STOREY | - 18" X 5" | (460mm X 130mm) |

2 **TYPICAL STRIP FOOTING: (INTERIOR BEARING WALLS)**

O.B.C. 9.15.3.6.

| | | |
|---|---|---|
| -1 STOREY MASONRY | - 16" X 4" | (410mm X 100mm) |
| -1 STOREY STUD | - 12" X 4" | (305mm X 100mm) |
| -2 STOREY MASONRY | - 26" X 9" | (650mmX 230mm) |
| -2 STOREY STUD | - 18" X 5" | (450mm X 130mm) |
| -3 STOREY MASONRY | - 36" X 14" | (900mm X 360mm) |
| -3 STOREY STUD | - 24" X 8" | (600mm X 200mm) |

3 **STEP FOOTING:**

O.B.C. 9.15.3.9.
-23 5/8" (600mm) MAX. VERTICAL RISE & 23 5/8" (600mm) MIN. HORIZONTAL RUN.

4 **DRAINAGE TILE OR PIPE:**

O.B.C. 9.14.3.
-4" (100mm) MIN. DIA. LAID ON UNDISTURBED OR WELL COMPACTED SOIL W/ TOP OF TILE OR PIPE TO BE BELOW BOTTOM OF FLR. SLAB.
-COVER TOP & SIDES OF TILE OR PIPE W/ 5 7/8" (150mm) OF CRUSHED STONE OR OTHER COURSE CLEAN GRANULAR MATERIAL.
-TILE SHALL DRAIN TO A SEWER, DRAINAGE DITCH, OR DRY WELL.

5 **BASEMENT SLAB:**

O.B.C. 9.13. & 9.16.
-3" (75mm) CONCRETE SLAB
-2200psi (15MPa) AFTER 28 DAYS - O.B.C. 9.16.4.5.
-DAMPPROOF BELOW SLAB W/ MIN. 0.006" (0.15mm) POLYETHYLENE OR TYPE 'S' ROLL ROOFING W/ 4" (100mm) LAPPED JOINTS.
-DAMPPROOFING MAY BE OMITTED IF CONCRETE HAS MIN. 3600psi(25MPa) COMPRESSIVE STRENGTH AFTER 28 DAYS
-4" (100mm) OF COURSE GRANULAR MATERIAL
-PROVIDE BOND BREAKING MATERIAL BETWEEN SLAB & FTG.
-WHERE SLAB IS REQUIRED TO BE WATERPROOFED IT SHALL CONFORM TO O.B.C. 9.13.3.
-FLOOR DRAIN PER O.B.C.9.31.4.4.
-R10 (RSI 1.76) INSULATION AT PERIMETER OF SLAB WHERE GRADE IS WITHIN 23-1/2" (600mm) OF BASEMENT SLAB EDGE. INSULATION TO EXTEND TO NOT LESS THAN 23-1/2" (600mm) BELOW EXTERIOR GRADE LEVEL (OBC SB-12 - 3.1.1.7 (5))
- UNLESS IT CAN BE DEMONSTRATED THAT SOIL GAS DOES NOT CONSTITUTE A PROBLEM, SOIL GAS CONTROL SHALL CONFORM TO SUPPLEMENTARY STANDARD (O.B.C. SB-9)

5a **SLAB ON GROUND:**

-3" (75mm) CONCRETE SLAB - O.B.C. 9.16.4.3.
-2200psi (15MPa) AFTER 28 DAYS - O.B.C. 9.16.4.5.
-DAMPPROOF BELOW SLAB W/ MIN. 0.006" (0.15mm) POLYETHYLENE OR TYPE 'S' ROLL ROOFING W/ 4" (100mm) LAPPED JOINTS.
-DAMPPROOFING MAY BE OMITTED IF CONCRETE HAS MIN. 3600psi(25MPa) COMPRESSIVE STRENGTH AFTER 28 DAYS
-R10 (RSI 1.76) INSULATION UNDER ENTIRE SLAB WHERE THE ENTIRE SLAB IS WITHIN 23-1/2" (600mm) OF GRADE. (OBC SB-12 3.1.1.7.(6))
-4" (100mm) OF COURSE GRANULAR MATERIAL
-PROVIDE BOND BREAKING MATERIAL BETWEEN SLAB & FTG.
-WHERE SLAB IS REQUIRED TO BE WATERPROOFED IT SHALL CONFORM TO O.B.C. 9.13.3.
-FLOOR DRAIN PER O.B.C.9.31.4.4.
- UNLESS IT CAN BE DEMONSTRATED THAT SOIL GAS DOES NOT CONSTITUTE A PROBLEM, SOIL GAS CONTROL SHALL CONFORM TO SUPPLEMENTARY STANDARD (O.B.C. SB-9)

6 **GARAGE SLAB / EXTERIOR SLAB:**

-4"(100mm) CONCRETE SLAB
-4650psi (32MPa) COMPRESSIVE STRENGTH AFTER 28 DAYS FOR UNREINFORCED CONC. & W/ 5-8% AIR ENTRAINMENT - O.B.C. 9.3.1.6.
-6" X 6" (W2.9 X W 2.9) WIRE MESH LOCATED NEAR MID-DEPTH OF SLAB
-4" (100mm) OF COURSE GRANULAR MATERIAL
-ANY FILL PLACED UNDER SLAB , OTHER THAN COURSE CLEAN GRANULAR MATERIAL, SHALL BE COMPACTED.

7 **PILASTERS:**

O.B.C. 9.15.5.3.
PILASTER
-CONCRETE NIB - 4" X 12" (100mm X 300mm)
-BLOCK NIB - 4" X 12" (100mm X 300mm) BONDED & TIED TO WALL AS PER O.B.C. 9.20.11.2. TOP 7 7/8" (200mm) SOLID.
OR
BEAM POCKET
-4" (100mm) INTO FDN. WALL W/ WIDTH TO MATCH BEAM SIZE.
-1/2" (13mm) SPACE AROUND WOOD BEAMS (O.B.C. 9.23.2.2.)
STRUCTURAL COLUMNS
-SIZES BASED ON COLUMN SUPPORTING BEAMS CARRYING LOADS FROM NOT MORE THAN 2 WOOD FRAME FLOORS, WHERE THE LENGTHS OF JOISTS CARRIED BY SUCH BEAMS DO NOT EXCEED 16'-1" (4.9m) AND THE LIVE LOAD ON ANY FLOOR DOES NOT EXCEED 50psf (2.4kPa).

8 **STEEL PIPE COLUMN:**

O.B.C. 9.15.3.4. & 9.17.3.
-FIXED COLUMN
◆ -MIN. 3 1/2" (90mm) DIA. W/ 1/4" (6.35mm) WALL THICKNESS
-FOR STEEL BEAMS, CLIPS @ TOP & MIN. 6" X 4" X 1/2" (152mmX 100mmx 6.35mm) STEEL BTM. PLATE
-FOR WOOD BEAMS, MIN. 4"X4"X1/4" (100mmX 100mm X 6.35mm) STEEL TOP & BTM. PLATES, OR TOP PLATE TO EXTEND MIN. WIDTH OF BEAM
-ADJUSTABLE COLUMNS TO CONFORM TO CAN//CGSB-7.2-M WHERE IMPOSED LOAD DOES NOT EXCEED 36 KN (O.B.C. 9.17.3.4.)
◆ -POURED CONC. ON NATURAL UNDISTRUBED SOIL WITH MIN. SERVICE BEARING CAPACITY OF 100kPa

| COL. SPACING: | FTG SIZE: |
|---|---|
| 2 STOREY | |
| -MAX. 9'-10" (2997mm) | - 34" X 34" X 16" - (860mmX 860mmX 400mm) |
| -MAX. 16'-0" (4880mm) | - 44" X 44" X 21" - (1120mmX 1120mmX 530mm) |
| 3 STOREY | |
| -MAX. 9'-10" (2997mm) | - 40" X 40" X 19" - (1010mmX 1010mmX 480mm) |
| -MAX. 16'-0" (4880mm) | - 51" X 51" X 24" - (1295mmX 1295mmX 610mm) |

-WHERE COL. SITS ON FDN. WALL, USE 4" X 8" X 5/8" (100mmX 200mmX 16mm) STEEL PLATE WITH 2-5/8" (16mm) ANCHOR BOLTS
◆ *CLIENT SPECIFIC REVISIONS*

*ONTARIO REGULATION 332/12 OBC. AMMENDMENT O. REG. 139/17 JAN 1, 2018*

9 **WOOD COLUMN:**

OBC 9.17.4.1 , 9.17.4.2, & 9.17.4.3.
-5 ½" x 5 ½" (140mm x 140mm) SOLID WOOD COLUMN - OR
-3-2"x6" (38mm x 140mm) BUILT UP COLUMN NAILED TOGETHER W/ 3" (76mm) NAILS SPACED NOT MORE THAN 12" (300mm) APART OR BOLTED TOGETHER W/ 3/8"(9.52mm) DIA BOLTS SPACED AT 18" (450mm) O.C.
-WRAP COLUMN BASE W/ 6 MIL POLY
-COLUMN TO SIT DIRECTLY ON CONC PAD (NOT ON CONC SLAB)
-25"x25"x12" (640mm x 640mm x 300mm) CONC PAD (1 FLOOR SUPPORTED W/ 9'-10" COL SPACING)
-34"x34"x14" (860mm x 860mm x 360mm) CONC PAD (2 FLOORS SUPPORTED W/ 9'-10" COL SPACING)

10 **BLOCK PARTY WALL BEAM END BEARING: (WOOD BEAM / GIRDER TRUSSES)**

-2"X8"X12" LEDGER BOARD FASTENED W/ 2/ 1/2" ANCHOR BOLTS @ 4" O.C.
-WHERE WOOD BEAMS BEAR ON FIREWALLS USE GENERAL NOTE 11 WHERE REQUIRED TO OBTAIN 5" SEPARATION DISTANCE BETWEEN ADJACENT BEAMS

11 **BLOCK PARTY WALL BEAM END BEARING: (STEEL BEAM)**

-12"X11"X 5/8" STL. PLATE ON TOP OF SOLID CONCRETE BLOCK WITH 2- 1/2"Ø x8" ANCHOR BOLTS.

## WALL ASSEMBLIES:

14 **FOUNDATION WALL:**

O.B.C. 9.15.4.2.
-FOR WALLS NOT EXCEEDING 8'-2" (2500mm) IN LATERALLY SUPPORTED HEIGHT.
-8" (200mm) SOLID 2200psi (15MPa) CONCRETE
-MAX. UNSUPPORTED HEIGHT OF 3'-11" (1200mm) & MAX. SUPPORTED HEIGHT OF 7'-0" (2150mm) MEASURED FROM GRADE TO FINISHED BASEMENT FLOOR.
-FOR WALLS NOT EXCEEDING 9'-0" (2750mm) IN LATERALLY SUPPORTED HEIGHT.
-10" (250mm) SOLID 2200psi (15MPa) CONCRETE
-MAX. UNSUPPORTED HEIGHT OF 4'-7" (1400mm) & MAX. SUPPORTED HEIGHT OF 8'-6" (2600mm) MEASURED FROM GRADE TO FINISHED BASEMENT FLOOR.
-LATERAL SUPPORT PROVIDED BY ANCHORED SILL PLATE TO JOISTS.
-FOR CONDITIONS EXCEEDING THESE MAXIMUMS AN ALTERNATIVE IN CONFORMANCE TO O.B.C.- T.9.15.4.2.A SHALL BE USED OR IT SHALL BE DESIGNED UNDER O.B.C.- PART 4
-WALL SHALL EXTEND A MIN. 5 7/8" (150mm) ABOVE GRADE
-INSULATE W/ R20 (RSI 3.52) CONTINUOUS INSULATION FROM UNDERSIDE OF SUBFLOOR TO NOT MORE THAN 8" (200mm) ABOVE FINISHED FLOOR OF BASEMENT (ZONE 1 OBC SB-12 T.3.1.1.2.A.)
- ALTERNATE INSULATION METHOD: 2" (51mm) R10 (RSI 1.76)RIGID INSULATION W/ 2"x4"(38mm X 89mm) WOOD STUD W/ R12 (RSI 2.11) BATT INSULATION
-BACK FILL W/ NON-FROST SUSCEPTIBLE SOIL

REDUCTION OF THICKNESS:

O.B.C. 9.15.4.7.
-WHERE THE TOP OF THE FOUNDATION WALL IS REDUCED IN THICKNESS TO ALLOW MASONRY FACING, THE MIN. REDUCED THICKNESS SHALL NOT BE LESS THAN 3-1/2" (90mm) THICK.
-TIE TO FACING MATERIAL WITH METAL TIES SPACED MAX. @ 7 7/8" (200mm) VERTICALLY O.C. & 2'-11" (900mm) HORIZONTALLY.
-FILL SPACE BETWEEN WALL AND FACING SOLID W/ MORTAR
-WHERE WALL IS REDUCED FOR JOISTS, THE REDUCED THICKNESS SHALL BE MAX. 13-3/4" (350mm) HIGH & MIN. 3-1/2" (90mm) THICK

DAMPPROOFING & WATERPROOFING:

-DAMPPROOF THE EXTERIOR FACE OF WALL BELOW GRADE AS PER O.B.C. 9.13.2.
-WHERE INSULATION EXTENDS TO MORE THAN 2'-11" (900mm) BELOW GRADE, A FDN. WALL DRAINAGE LAYER SHALL BE PROVIDED IN CONFORMANCE TO O.B.C. 9.14.2.1.(2) (3) (4)
-FINISHED BASEMENTS SHALL HAVE INTERIOR DAMPPROOFING EXTENDING FROM SLAB TO GRADE LEVEL & SHALL CONFORM TO O.B.C. 9.13.3.3.(3)
-WHERE HYDROSTATIC PRESSURE OCCURS, FDN. WALLS SHALL BE WATERPROOFED AS PER O.B.C. 9.13.3.
-WALLS THAT ARE WATERPROOFED DO NOT REQUIRE DAMPPROOFING.

14a **FOUNDATION WALLS @ UNSUPPORTED OPENINGS:**

-2-20M BARS IN TOP PORTION OF WALL (UP TO 8'-0" OPENING)
-3-20M BARS IN TOP PORTION OF WALL (8'-0" TO 10'-0" OPENING)
-4-20M BARS IN TOP PORTION OF WALL (10'-0" TO 15'-0" OPENING)
-BARS STACKED VERTICALLY AT INTERIOR FACE APPROX 4" TO 6" APART.
-BARS TO HAVE MIN. 2" (50mm) CONCRETE COVER
-BARS TO EXTEND 2'-0" (600mm) BEYOND BOTH SIDES OF OPENING.

15 **FRAME WALL CONSTRUCTION:**

O.B.C. 9.23.
-SIDING OR STUCCO AS PER ELEVATIONS, MIN. 7 7/8" (200mm) FROM FINISHED GRADE (O.B.C. 9.28.1.4. & 9.27.)
-WALL SHEATHING MEMBRANE AS PER O.B.C. 9.27.3.2.
-1/4" (6mm) PLYWOOD (EXTERIOR TYPE) OR EQUIVALENT AS PER O.B.C. 9.23.16.
-2" X 6" (38mm X 140mm) WOOD STUDS @ 16" (400mm) O.C.
-MIN. R22 (RSI 3.87) @ 16 O.C.+1.5ci INSULATION (ZONE 1. OBC SB-12 T.3.1.1.2.A.)
-CONTINUOUS AIR/VAPOUR BARRIER IN CONFORMANCE W/ O.B.C. 9.25.3. & 9.25.4..
-1/2" (12.7mm) GYPSUM BOARD
NOTE - SUPPORT FOR 3 FLOORS ABOVE - O.B.C. T.9.23.10.1. =
-FOR 3 FLOORS SUPPORTED ABOVE, 2" X 6" (38mmX 140mm) STUDS ARE REQUIRED TO BE SPACED @ 12" (300mm) O.C.

REQ. FOR FIRE RATING (LESS THAN 4'-0" LIMITING DISTANCE):

O.B.C. SB-3 WALL = EW1b (STC = N/A, FIRE = 45 MIN)
FOR 45 MINUTE FIRE RATED WALL REQUIREMENTS SUBSTITUTE THE FOLLOWING MATERIALS:
◆ -REPLACE R22 (RSI 3.87) @ 16 O.C.+1.5ci INSULATION WITH R22 (RSI 3.87) @ 16 O.C.+1.5ci ABSORPTIVE INSULATING MATERIAL WITH A MASS OF AT LEAST 4.8 kg/ sq.m.
-REPLACE 1/2" (12.7mm) INTERIOR GYPSUM BOARD WITH 1/2" (12.7mm) TYPE 'X' GYPSUM BOARD.

REQ. FOR FIRE RATING (LESS THAN 2'-0" LIMITING DISTANCE):

-REFER TO REQUIREMENTS FOR LESS THAN 4'-0" LIMITING DISTANCE AND ADD/REPLACE THE FOLLOWING:
-NON-COMBUSTABLE SIDING OR STUCCO AS PER ELEVATIONS (REFER TO MANUFACTURER'S SPECIFICATIONS).
OR
-VINYL SIDING IS PERMITTED PER O.B.C. 9.10.15.5.(3). OVER 1/2" (12.7mm) GYPSUM EXTERIOR SHEATHING WHICH REPLACES EXTERIOR PLYWOOD OR EQUIV.

15a **ALTERNATE FRAME WALL CONSTRUCTION:**

O.B.C. 9.23.
-SIDING OR STUCCO AS PER ELEVATIONS, MIN. 7 7/8" (200mm) FROM FINISHED GRADE (O.B.C. 9.28.1.4. & 9.27.)
-1 1/2" (38mm) R8 (RSI 1.41) RIGID INSULATION W/ TAPED JOINTS (O.B.C. 9.27.3.4.)
-BRACE W/ CONT. 16 GAUGE STEEL 'T' BRACES FROM TOP PLATE TO BTM. PLATE FOR THE FULL LENGTH OF WALL, OR CONT. 2" X 4" (38mmX 89mm) SOLID WOOD BLOCKING @ APPROXIMATELY 45 DEG. FROM TOP PLATE TO BTM. PLATE FOR FULL LENGTH OF WALL.
-2" X 4" (38mmX 89mm) WOOD STUDS @ 16" (400mm) O.C. @ 12" (300mm) O.C. ON BOTTOM FLR. WHEN 3 STOREYS.
-R14 (RSI 2.46) INSULATION
-CONTINUOUS AIR/VAPOUR BARRIER IN CONFORMANCE W/ O.B.C.- 9.25.3. & 9.25.4.
-1/2" (12.7mm) GYPSUM BOARD.
NOTE - SUPPORT FOR 2 + 3 FLOORS ABOVE - O.B.C. T.9.23.10.1. =
-FOR 2 FLOORS SUPPORTED ABOVE, 2" X 4" (38mmX 89mm) STUDS ARE REQUIRED TO BE SPACED @ 12" (300mm) O.C.
-FOR 3 FLOORS SUPPORTED ABOVE, 2" X 6" (38mmX 140mm) STUDS ARE REQUIRED TO BE SPACED @ 12" (300mm) O.C.

REQ. FOR FIRE RATING (LESS THAN 4'-0" LIMITING DISTANCE):

O.B.C. SB-3 WALL = EW1b (STC = N/A, FIRE = 45 MIN)
FOR 45 MINUTE FIRE RATED WALL REQUIREMENTS SUBSTITUTE AND/OR ADD THE FOLLOWING MATERIALS:
-ADD 1/4" (6mm) PLYWOOD (EXTERIOR TYPE) OR EQUIVALENT AS PER O.B.C. 9.23.16. BETWEEN RIGID INSULATION AND WOOD STUD.
-REPLACE R14 (RSI 2.46) INSULATION WITH R14 (RSI 2.46) ABSORPTIVE INSULATING MATERIAL WITH A MASS OF AT LEAST 2.8 kg/ sq.m.
-REPLACE 1/2"(12.7mm) GYPSUM BD. W/ 1/2" (12.7mm) TYPE 'X' GYPSUM BD.

REQ. FOR FIRE RATING (LESS THAN 2'-0" LIMITING DISTANCE):

-REFER TO REQUIREMENTS FOR LESS THAN 4'-0" LIMITING DISTANCE AND ADD/REPLACE THE FOLLOWING:
-NON-COMBUSTABLE SIDING OR STUCCO AS PER ELEVATIONS (REFER TO MANUFACTURER'S SPECIFICATIONS).
OR
-VINYL SIDING IS PERMITTED PER O.B.C. 9.10.15.5.(3). OVER SHEATHING PAPER OVER 1/2" (12.7mm) GYPSUM EXTERIOR SHEATHING ON EXTERIOR SIDE OF RIGID INSULATION

15b **FRAME WALL CONSTRUCTION @ GARAGE:**

O.B.C. 9.23.
-SIDING OR STUCCO AS PER ELEVATIONS, MIN. 7 7/8" (200mm) FROM FINISHED GRADE (O.B.C. 9.28.1.4. & 9.27.)
-WALL SHEATHING MEMBRANE AS PER O.B.C. 9.27.3.2.
-1/4" (6mm) PLYWOOD (EXTERIOR TYPE) OR EQUIVALENT AS PER O.B.C. 9.23.16.
-2" X 4" (38mmX 89mm) WOOD STUDS @ 16" (400mm) O.C.
-1/2" (12.7mm) GYPSUM BOARD
NOTE - SUPPORT FOR 2 + 3 FLOORS ABOVE - O.B.C. T.9.23.10.1. =
-FOR 2 FLOORS SUPPORTED ABOVE, 2" X 4" (38mmX 89mm) STUDS ARE REQUIRED TO BE SPACED @ 12" (300mm) O.C.
-FOR 3 FLOORS SUPPORTED ABOVE, 2" X 6" (38mmX 140mm) STUDS ARE REQUIRED TO BE SPACED @ 12" (300mm) O.C.

REQ. FOR FIRE RATING (LESS THAN 4'-0" LIMITING DISTANCE):

O.B.C. SB-3 WALL = EW1b (STC = N/A, FIRE = 45 MIN)
FOR 45 MINUTE FIRE RATED WALL REQUIREMENTS SUBSTITUTE AND/OR ADD THE FOLLOWING MATERIALS:
-ADD ABSORPTIVE MATERIAL WITH A MASS OF AT LEAST 2.8 kg/ sq.m.
-REPLACE 1/2"(12.7mm) GYPSUM BD. W/ 1/2" (12.7mm) TYPE 'X' GYPSUM BD.

REQ. FOR FIRE RATING (LESS THAN 2'-0" LIMITING DISTANCE):

-REFER TO REQUIREMENTS FOR LESS THAN 4'-0" LIMITING DISTANCE AND ADD/REPLACE THE FOLLOWING:
-NON-COMBUSTABLE SIDING OR STUCCO AS PER ELEVATIONS (REFER TO MANUFACTURER'S SPECIFICATIONS).
OR
-VINYL SIDING IS PERMITTED PER O.B.C. 9.10.15.5.(3). OVER SHEATHING PAPER OVER 1/2" (12.7mm) GYPSUM EXTERIOR SHEATHING WHICH REPLACES EXTERIOR PLYWOOD OR EQUIV.

16 **BRICK VENEER CONSTRUCTION:**

O.B.C. 9.23.
-3-1/2" (90mm) FACE BRICK OR 4" (100mm) STONE @ 36'-1" (11m) MAX. HEIGHT
-MIN. 0.03" (0.76mm) THICK, 7/8" (22mm) WIDE CORROSION RESISTANT STRAPS @ MAX. 15 3/4" (400mm) O.C. HORIZONTAL & 23 5/8" (600mm) O.C. VERTICAL SPACING
-PROVIDE WEEP HOLES @ 2'-7" (800mm)O.C. @ BTM. COURSE & OVER OPENINGS
-BASE FLASHING UP TO 5 7/8" (150mm) BEHIND WALL SHEATHING MEMBRANE (O.B.C. 9.20.13.6.(2) )
-BRICK OR STONE SILLS UNDER OPENINGS, FLASHING UNDER -1" (25mm) AIR SPACE
-WALL SHEATHING MEMBRANE AS PER O.B.C. 9.27.3.2.
-1/4" (6mm) PLYWOOD (EXTERIOR TYPE) OR EQUIVALENT AS PER O.B.C. 9.23.16
-2" X 6" (38mmX 140mm) WOOD STUDS @ 16" (400mm) O.C.
◆ -MIN. R22 (RSI 3.87) @ 16 O.C.+1.5ci INSULATION (ZONE 1. OBC SB-12 T.3.1.1.2.A.)
-CONTINUOUS AIR/VAPOUR BARRIER IN CONFORMANCE W/ O.B.C.- 9.25.3. & 9.25.4.
-1/2" (12.7mm) GYPSUM BOARD
NOTE - SUPPORT FOR 3 FLOORS ABOVE - O.B.C. T.9.23.10.1. =
-FOR 3 FLOORS SUPPORTED ABOVE, 2" X 6" (38mmX 140mm) STUDS ARE REQUIRED TO BE SPACED @ 12" (300mm) O.C.

REQ. FOR FIRE RATING (LESS THAN 4'-0" LIMITING DISTANCE):

O.B.C. SB-3 WALL = EW1b (STC = N/A, FIRE = 45 MIN)
FOR 45 MINUTE FIRE RATED WALL REQUIREMENTS SUBSTITUTE AND/OR ADD THE FOLLOWING MATERIALS:
-REPLACE R22 (RSI 3.87) @ 16 O.C.+1.5ci INSULATION WITH R22 (RSI 3.87)@ 16 O.C.+1.5ci ABSORPTIVE INSULATING MATERIAL WITH A MASS OF AT LEAST 4.8 kg/ sq.m.
-REPLACE 1/2"(12.7mm) GYPSUM BD. W/ 1/2" (12.7mm) TYPE 'X' GYPSUM BD.

16a **ALTERNATE BRICK VENEER CONSTRUCTION:**

O.B.C. 9.23.
-3-1/2" (90mm) FACE BRICK OR 4" (100mm) STONE @ 36'-1" (11m) MAX. HEIGHT
-MIN. 0.03" (0.76mm) THICK, 7/8" (22mm) WIDE CORROSION RESISTANT STRAPS @ MAX. 15 3/4" (400mm) O.C. HORIZONTAL & 23 5/8" (600mm) O.C. VERTICAL SPACING
-PROVIDE WEEP HOLES @ 2'-7" (800mm)O.C. @ BTM. COURSE & OVER OPENINGS
-BASE FLASHING UP TO 5 7/8" (150mm) BEHIND WALL SHEATHING MEMBRANE (O.B.C. 9.20.13.6.(2) )
-BRICK OR STONE SILLS UNDER OPENINGS, FLASHING UNDER -1" (25mm) AIR SPACE
-1 1/2" (38mm) R8 (RSI 1.41) RIGID INSULATION W/ TAPED JOINTS (O.B.C. 9.27.3.4.)
-2" X 4" (38mmX 89mm) WOOD STUDS @ 16" (400mm) O.C. @ 12" (300mm) O.C. ON BOTTOM FLR. WHEN 3 STOREYS
-BRACE W/ CONT. 16 GAUGE STEEL 'T' BRACES FROM TOP PLATE TO BTM. PLATE FOR THE FULL LENGTH OF WALL, OR
-CONT. 2" X 4" (38mmX 89mm) SOLID WOOD BLOCKING @ APPROXIMATELY 45 DEG. FROM TOP PLATE TO BTM. PLATE FOR FULL LENGTH OF WALL
-R14 (RSI 2.46) INSULATION
-CONTINUOUS AIR/VAPOUR BARRIER IN CONFORMANCE W/ O.B.C.- 9.25.3. & 9.25.4.
-1/2" (12.7mm) GYPSUM BOARD
NOTE - SUPPORT FOR 2 + 3 FLOORS ABOVE - O.B.C. T.9.23.10.1. =
-FOR 2 FLOORS SUPPORTED ABOVE, 2" X 4" (38mmX 89mm) STUDS ARE REQUIRED TO BE SPACED @ 12" (300mm) O.C.
-FOR 3 FLOORS SUPPORTED ABOVE, 2" X 6" (38mmX 140mm) STUDS ARE REQUIRED TO BE SPACED @ 12" (300mm) O.C.

REQ. FOR FIRE RATING (LESS THAN 4'-0" LIMITING DISTANCE):

O.B.C. SB-3 WALL = EW1b (STC = N/A, FIRE = 45 MIN)
FOR 45 MINUTE FIRE RATED WALL REQUIREMENTS SUBSTITUTE AND/OR ADD THE FOLLOWING MATERIALS:
-ADD 1/4" (6mm) PLYWOOD (EXTERIOR TYPE) OR EQUIVALENT AS PER O.B.C. 9.23.16. BETWEEN RIGID INSULATION AND WOOD STUD.
-REPLACE R14 (RSI 2.46) INSULATION WITH R14 (RSI 2.46) ABSORPTIVE INSULATING MATERIAL WITH A MASS OF AT LEAST 2.8 kg/ sq.m.
-REPLACE 1/2"(12.7mm) GYPSUM BD. W/ 1/2" (12.7mm) TYPE 'X' GYPSUM BD.

16b **BRICK VENEER CONSTRUCTION @ GARAGE:**

O.B.C. 9.23.
-3-1/2" (90mm) FACE BRICK OR 4" (100mm) STONE @ 36'-1" (11m) MAX. HEIGHT
-MIN. 0.03" (0.76mm) THICK, 7/8" (22mm) WIDE CORROSION RESISTANT STRAPS @ MAX. 15 3/4" (400mm) O.C. HORIZONTAL & 23 5/8" (600mm) O.C. VERTICAL SPACING
-PROVIDE WEEP HOLES @ 2'-7" (800mm)O.C. @ BTM. COURSE & OVER OPENINGS
-BASE FLASHING UP TO 5 7/8" (150mm) BEHIND WALL SHEATHING MEMBRANE (O.B.C. 9.20.13.6.(2) )
-BRICK OR STONE SILLS UNDER OPENINGS, FLASHING UNDER -1" (25mm) AIR SPACE
-WALL SHEATHING MEMBRANE AS PER O.B.C. 9.27.3.2.
-1/4" (6mm) PLYWOOD (EXTERIOR TYPE) OR EQUIVALENT AS PER O.B.C. 9.23.16
-2" X 4" (38mmX 89mm) WOOD STUDS @ 16" (400mm) O.C.
-1/2" (12.7mm) GYPSUM BOARD
NOTE - SUPPORT FOR 2 + 3 FLOORS ABOVE - O.B.C. T.9.23.10.1. =
-FOR 2 FLOORS SUPPORTED ABOVE, 2" X 4" (38mmX 89mm) STUDS ARE REQUIRED TO BE SPACED @ 12" (300mm) O.C.
-FOR 3 FLOORS SUPPORTED ABOVE, 2" X 6" (38mmX 140mm) STUDS ARE REQUIRED TO BE SPACED @ 12" (300mm) O.C.

THESE DRAWINGS ARE NOT TO BE SCALED. ALL DIMENSIONS MUST BE VERIFIED BY CONTRACTOR PRIOR TO COMMENCEMENT OF ANY WORK. ANY DISCREPANCIES MUST BE REPORTED DIRECTLY TO RN DESIGN LTD

LICENSED PROFESSIONAL ENGINEER
2021-08-05
D. FERRARI
100166929
PROVINCE OF ONTARIO

**FOR STRUCTURAL ONLY NOT INCLUDING ENGINEERED FLOOR OR ROOF SYSTEM**

File:C:_RN_Standards\temp\AcPublish_2792\20005-38-13-FINAL.dwg Plotted: Jul 29, 2021 By:CherelleM

I, MARTHA SANDOVAL DECLARE THAT I HAVE REVIEWED AND TAKEN DESIGN RESPONSIBILITY FOR THE DESIGN WORK ON BEHALF OF **RN DESIGN LTD.**UNDER DIVISION C,PART-3 SUBSECTION-3.2.4 OF THE BUILDING CODE. I AM QUALIFIED AND THE FIRM IS REGISTERED IN THE APPROPRIATE CLASSES / CATEGORIES.

QUALIFIED DESIGNER BCIN: 103017
FIRM BCIN: 26995
DATE: JUL-27-21

SIGNATURE:

client: Royal Pine Homes Ltd.
location: Richmond Hill
project: Centrefield, Ph. 2
marketing name

| # | revisions | date | dwn | chk | # | revisions | date | dwn | chk |
|---|---|---|---|---|---|---|---|---|---|
| 1 | ISSUED FOR CLIENT REVIEW | 14-May-21 | SL | XX | | | | | |
| 5 | ISSUED FOR PERMIT | 27-Jul-21 | AB | CM | | | | | |
| | | | | | | | | | |
| | | | | | | | | | |

RN DESIGN
WWW.RNDESIGN.COM
Tel: 905-738-3177
WWW.THEPLUSGROUP.CA

model: 38-13
scale: 3/16" = 1'0"
project #: 20005
page: D1

REQ. FOR FIRE RATING (LESS THAN 4'-0" LIMITING DISTANCE):

O.B.C. SB-3 WALL = EW1b (STC = N/A, FIRE = 45 MIN)
FOR 45 MINUTE FIRE RATED WALL REQUIREMENTS SUBSTITUTE AND/OR ADD THE FOLLOWING MATERIALS:
-ADD R15 (RSI 2.64) ABSORPTIVE MATERIAL WITH A MASS OF AT LEAST 2.8 kg/sq.m.
-REPLACE 1/2"(12.7mm) GYPSUM BD. W/ 1/2" (12.7mm) TYPE 'X' GYPSUM BD.

17 **INTERIOR STUD WALLS:**

O.B.C. T.9.23.10.1.
-2" X 4" (38mmX 89mm) WOOD STUDS @ 16" (400mm) O.C. OR
-2" X 6" (38mmX 140mm) WOOD STUDS @ 16" (400mm) O.C. W/
- DOUBLE 2" X 4" OR 2" X 6" TOP PLATES AND SINGLE BOTTOM PLATE
-1/2" (12.7mm) GYPSUM BOARD BOTH SIDES.

18 **BEARING STUD WALL (BASEMENT):**

-2" X 4" (38mmX 89mm) WOOD STUDS @ 16" (400mm) O.C. OR
-2" X 6" (38mmX 140mm) WOOD STUDS @ 16" (400mm) O.C. W/
- DBL. 2" X 4" OR 2" X 6" TOP PLATE.
- 2" X 4" OR 2" X 6" BOTTOM PLATE ON DAMPPROOFING MATERIAL.
-1/2" (12.7mm) GYPSUM BOARD BOTH SIDES.
-1/2" (12.7mm) DIA. ANCHOR BOLTS @ 7'-10" (2400mm) O.C.
-FOOTING AS PER GENERAL NOTE #2 W/ 4" CONC. CURB

19 **PARTY WALL - BLOCK:**

O.B.C. SB-3 WALL = B6e (STC = 57, FIRE = 2 HR)
-MIN. 1HR FIRE-RESISTANCE RATING CONTINUOUS FROM TOP OF FOOTINGS TO THE U/S OF ROOF DECK
-SPACE BETWEEN TOP OF WALL & ROOF DECK SHALL BE TIGHTLY FILLED W/ MINERAL WOOL OR NONCOMBUSTIBLE MATERIAL & CAULKED TO PREVENT SMOKE PASSAGE
-1/2" (12.7mm) GYPSUM BOARD W/ TAPED JOINTS BOTH SIDES
-2" X 2" (38mmX 38mm) WOOD STRAPPING @ 24" (600mm) O.C. BOTH SIDES
-ABSORPTIVE MATERIAL ON BOTH SIDES FILLING A MINIMUM OF 90% OF THE CAVITY.
-7 1/2" (190mm) HOLLOW BLOCK (NORMAL WEIGHT AGGREGATE)
-STAGGER JOISTS & BEAMS MIN. 3 1/2" (90mm) @ PARTY WALLS AS PER O.B.C. 9.10.9.9.(1) & TABLE 2.1.1. SB-2
-ACOUSTICAL SEALANT AS PER O.B.C. SB-3 (NOTE (2) TO TABLE 1)

19a **PARTY WALL - BLOCK (AGAINST GARAGE):**

O.B.C. SB-3 WALL = B5c (STC = 51, FIRE = 2 HR)
-MIN. 1HR FIRE-RESISTANCE RATING CONTINUOUS
-1/2" (12.7mm) GYPSUM BOARD
-CONTINUOUS AIR/VAPOUR BARRIER IN CONFORMANCE W/ O.B.C.- 9.25.3. & 9.25.4.
-2" X 6" (38mmX 140mm) WOOD STRAPPING @ 16" (400mm) O.C.
-R22 (RSI 3.52) RIGID INSULATION
-7 1/2" (190mm) HOLLOW BLOCK (NORMAL WEIGHT AGGREGATE)
-1/2" (12.7mm) GYPSUM BOARD @ WALL & U/S OF CEILING BETWEEN HOUSE AND GARAGE
-TAPE AND SEAL ALL JOINTS GAS TIGHT

19b **FIREWALL:**

O.B.C. 9.10.11. & 3.1.10. & SB-3 WALL = B6e (STC = 57, FIRE = 2 HR)
- ONE FIREWALL IS REQUIRED FOR EVERY 6460 S.F. (600 SQ.M) OF BUILDING AREA, O.B.C. T.3.2.2.47.
-1/2" (12.7mm) GYPSUM BOARD W/ TAPED JOINTS
-2" X 2" (38mmX 38mm) WOOD STRAPPING @ 24" (600mm) O.C. ON BOTH SIDES OF WALL
-SOUND ABSORPTIVE MATERIAL EACH SIDE FILLING 90% OF THE CAVITY
-7 1/2" (190mm) CONC. BLOCK, MIN. 2 HR. FIRE-RESISTANT RATING
-EVERY FIREWALL SHALL BE CONTINUOUS THROUGH ALL BUILDING STOREYS
-STAGGER JOISTS & BEAMS MIN. 5" (130mm) @ FIRE WALLS AS PER O.B.C. 9.10.9.9.(1) & TABLE 2.1.1 SB-2
-ACOUSTICAL SEALANT AS PER O.B.C. SB-3 (NOTE (2) TO TABLE 1)
-PROTRUDE PAST FASCIA @ EAVES W/ BRICK CORBELLING
-EXTEND 5 7/8" (150mm) ABOVE ROOF SURFACES & HAVE ALUMINUM CAP W/ THROUGH WALL FLASHING PER O.B.C. 3.1.10.4.(1)
-WHERE THE DIFFERENCE IN HEIGHT BETWEEN ADJACENT ROOFS IS GREATER THAN 9'10" (3m), WALL NEED NOT EXTEND PAST UPPER ROOF SURFACE PER O.B.C. 3.1.10.4.(2)

20 **PARTY WALL - FOUNDATION:**

O.B.C. 9.15.4.2.
-7 7/8" (200mm) SOLID CONC. FOUNDATION WALL @ 2200psi (15MPa) COMPRESSIVE STRENGTH AFTER 28 DAYS
-FOUNDATION WALL TO REST ON FOOTING PER GENERAL NOTE #2

21 **PARTY WALL - WOOD STUD:**

O.B.C. SB-3 WALL = W13a (STC = 57, FIRE = 1 HR)
-MIN. 1HR FIRE-RESISTANCE RATING CONTINUOUS FROM TOP OF FOOTINGS TO THE U/S OF ROOF DECK
-2 ROWS 2"X4"(38mmX 89mm) STUDS @ 16"(400mm) O.C. W/ SEPARATE 2" X 4" (38mmX 89mm) BOTTOM PLATE & SEPARATE DOUBLE 2" X 4" (38mmX 89mm) TOP PLATES
-SOUND ABSORPTIVE MATERIAL ON BOTH SIDES FILLING A MINIMUM OF 90% OF THE CAVITY.
-5/8" (16mm) TYPE 'X' GYPSUM BOARD BOTH SIDES W/ JOINTS TAPED & FILLED.
-ACOUSTICAL SEALANT AS PER O.B.C. SB-3 (NOTE (2) TO TABLE 1)
NOTE - SUPPORT FOR 2 + 3 FLOORS ABOVE - O.B.C. T.9.23.10.1. =
-FOR 2 FLOORS SUPPORTED ABOVE, 2" X 4" (38mmX 89mm) STUDS ARE REQUIRED TO BE SPACED @ 12" (300mm) O.C.
-FOR 3 FLOORS SUPPORTED ABOVE, 2" X 6" (38mmX 140mm) STUDS ARE REQUIRED TO BE SPACED @ 12" (300mm) O.C.
- IF 2"x6" STUDS ARE USED AT STAIR OPENING CONTINUE TO USE ON REMAINING FLOORS AT THE STAIR OPENING AT 16" O.C.

22 **GARAGE WALL & CEILING:**

O.B.C. 9.10.9.16.(3)
-1/2" (12.7mm) GYPSUM BOARD ON BOTH SIDES OF WALL & U/S OF CEILING BETWEEN HOUSE AND GARAGE
-TAPE AND SEAL ALL JOINTS GAS TIGHT
-R22 (RSI 3.87) INSULATION IN WALLS,
-R31 (RSI 5.41) INSULATION IN CEILINGS W/ FLOOR ABOVE
-CONTINUOUS AIR/VAPOUR BARRIER IN CONFORMANCE W/ O.B.C.- 9.25.3. & 9.25.4.. FOR FLOOR ABOVE.
-INSULATION AROUND DUCTS AND PIPING NOT TO ENCROACH MIN. REQUIRED GARAGE AREA (REFER TO MUNICIPAL STANDARDS).
-1/2" (12.7mm) GYPSUM BOARD
-ROOF FRAMING MEMBERS ARE FASTENED TO TOP PLATES WITH 4 - 3 1/4" (82mm) TOE NAILS
-BOTTOM PLATES ARE FASTENED TO FLOOR JOISTS, BLOCKING OR RIM JOIST WITH 3 1/4" (82mm) NAILS AT 7 7/8" (200mm) O.C.

22a **WALLS ADJACENT TO ATTIC SPACE:**

-1/2" (12.7mm) GYPSUM BOARD
-CONTINUOUS AIR/VAPOUR BARRIER IN CONFORMANCE W/ O.B.C.- 9.25.3. & 9.25.4.
-2" X 6" (38mmX 140mm) WOOD STUDS @ 16" (400mm) O.C.
-R22 (RSI 3.87) INSULATION
-1/2" (12.7mm) GYPSUM BOARD OR 1/4" (6mm) PLYWOOD SHEATHING ON ATTIC SIDE.
-ATTIC ACCESS TO BE PROVIDED AS PER O.B.C. 9.19.2.1.

23 **DOUBLE VOLUME WALLS:**

O.B.C. 9.23.10.1.
-3/8" (9.5mm) PLYWOOD, OSB OR WATERBOARD SHEATHING
-REFER TO PLAN FOR STUD SPECIFICATION
-STUDS FASTENED AT TOP & BOTTOM WITH 3/ 3-1/4" (82mm) TOE NAILS
-DOUBLE TOP PLATES FASTENED TOGETHER WITH 3" (76mm) AT 7 7/8" (200mm) O.C.
-SOLID BRIDGING AT 3'-11" (1200mm) O.C.
-MIN. R22 (RSI 3.87) INSULATION (ZONE 1 OBC SB-12 T.3.1.1.2.A.)
-CONTINUOUS AIR/VAPOUR BARRIER IN CONFORMANCE WITH O.B.C. 9.25.3. & 9.25.9.

◆ *CLIENT SPECIFIC REVISIONS*

24 **EXPOSED FLOOR:**

-FLOOR AS PER NOTE # 28
-CONTINUOUS AIR/VAPOUR BARRIER IN CONFORMANCE W/ O.B.C.- 9.25.3. & 9.25.4.
-R31 (RSI 5.46) INSULATION
-VENTED ALUMINUM SOFFIT

24a **SUNKEN FINISHED AREAS:**

-USE SOLID BUILT-UP WOOD BEARING POST TO SUPPORT SUNKEN AREA AT FOUNDATION WALLS. EXTEND FOOTINGS TO SUPPORT POSTS.
- WHERE GRADING CONDITIONS WILL ALLOW, CHECK FOUNDATION WALLS INSTEAD OF USING BEARING POSTS.
-FLOOR STRUCTURE AS PER NOTE # 28.

25 **DOUBLE MASONRY WYTHE WALL:**

O.B.C. 9.20.8.2.
-3 1/2" MASONRY VENEER ON 2" MORTAR JOINT ON 3 1/2" MASONRY VENEER
-WYTHES TO BE TIED W/ METAL TIES INSTALLED AS PER O.B.C. 9.20.9.4.
SILL PLATE REQUIRED FOR ROOF AND CEILING FRAMING MEMBERS
-6" SILL W/ 2" BEARING ON EACH SIDE & ANCHOR BOLTS @ 4'-0" O.C.
NOTE: MASONRY TO BE SOLID & MORTAR JOINT FILLED SOLID FOR FLOOR JOISTS BEARING ON WYTHES. FLOOR JOISTS ARE NOT TO PROJECT INTO CAVITY AREA.

25a **CORBEL MASONRY VENEER:**

-MASONRY VENEER TO BE CORBELLED AS PER O.B.C. 9.20.12.3.(1)

## FLOOR ASSEMBLIES:

26 **SILL PLATE:**

O.B.C. 9.23.7.
-2" X 4" (38mm X 89mm) PLATE
-1/2" (12.7mm) DIA. ANCHOR BOLTS @ 7'-10" (2400mm) O.C. FASTENED TO PLATE W/ NUTS AND WASHERS & SHALL BE EMBEDDED NOT LESS THAN 4" (100mm) INTO FOUNDATION WALL.
-SILL PLATE TO BE CAULKED, OR PLACED ON A LAYER NOT LESS THAN 1" (25mm) THICK BEFORE COMPRESSING, OR FOAM GASKET, OR PLACED ON FULL BED OF MORTAR.

27 **BRIDGING & STRAPPING:**

O.B.C. 9.23.9.4.
a) STRAPPING
-1" X 3" (19mmX 64mm) NAILED TO U/S OF JOISTS @ MAX. 6'-11" (2100mm) O.C.
-FASTENED TO SILL OR HEADER @ ENDS
b) BRIDGING
-1" X 3" (19mmX 64mm) OR 2" X 2" (38mmX 38mm) CROSS BRIDGING @ MAX. 6'-11" (2100mm) O.C.
c) BRIDGING & STRAPPING
- a) & b) USED TOGETHER OR
-1 1/2" (38mm) SOLID BLOCKING @ MAX. 6'-11" (2100mm) O.C. USED WITH STRAPPING (a)
d) FURRING OR PANEL TYPE CEILING
-STRAPPING NOT REQUIRED IF FURRING STRIPS OR PANEL TYPE CEILING FINISH IS ATTACHED DIRECTLY TO JOISTS.

28 **FLOOR ASSEMBLY:**

O.B.C. 9.23.14.3, 9.23.14.4
-5/8" (15.9mm) WAFERBOARD (R-1 GRADE) OR EQUIVALENT
-FLOOR JOISTS AS PER FLOOR PLANS

29 **PORCH SLAB:**

O.B.C. 9.39.1.4.
-4 7/8" (125mm) 4650 psi (32 MPa) CONC. SLAB WITH 5 TO 8% AIR ENTRAINMENT
-REINFORCE WITH 10M BARS @ 7 7/8" (200mm) EACH WAY
-1 1/4" (30mm) CLEAR COVER FROM THE BOTTOM OF THE SLAB
-3" (75mm) END BEARING ON FOUNDATION WALL
-23 5/8" (600mm) X 23 5/8" (600mm) 10M DOWELS @ 23 5/8" (600mm) O.C.
-IF A COLD CELLAR IS LOCATED BELOW THE SLAB, SUPPORT ON FOUNDATION WALLS NOT TO EXCEED 8'-2"

30 **EXTERIOR BALCONY ASSEMBLY:**

-1 1/4" X 3 1/2" PRESSURE TREATED DECKING W/ 1/4" SPACING
-2"X4" WOOD PURLINS (CUT DIAGONALLY) @ 12" O.C. LAYING UNFASTENED ON SINGLE PLY WATERPROOF ROOF MEMBRANE OR EQUIVALENT ON 5/8" (15.9mm) EXTERIOR GRADE PLYWOOD SHEATHING ON 2"X4" WOOD PURLINS (CUT DIAGONALLY) @ 12" O.C. DIRECTLY ON 2"X8" ROOF JOISTS @ 12" O.C. (OR AS NOTED ON PLAN)
- EXTERIOR GUARD AS PER #36a
- SLOPE ASSEMBLY MINIMUM 2% TO ROOF SCUPPER
REQUIRED FOR OVER HEATED SPACES:
-ADD 2"x2" (38mm x 38mm) CROSS PURLINS @ 16" (400mm) O.C. FOR VENTILATION OVER JOISTS (OBC 9.19.1.2. VENTING NOT LESS THAN 1/150 OF CEILING AREA)
-ADD R31 (RSI 5.46) INSULATION BETWEEN JOISTS
-ADD CONTINUOUS AIR/VAPOUR BARRIER IN CONFORMANCE W/ O.B.C. 9.25.3. & 9.25.4.
-ADD 1/2" (12.7mm) GYPSUM BOARD W/ PAINTED CEILING OR
-ADD 5/8" (15.9mm) GYPSUM BOARD W/ TEXTURED CEILING (O.B.C.-T.9.29.5.3.)

30a **EXTERIOR FLAT ROOF ASSEMBLY:**

-SINGLE PLY WATERPROOF ROOF MEMBRANE OR EQUIVALENT INSTALLED PER MANUFACTURER'S SPECIFICATIONS.
-1/4" EXTERIOR GRADE WOOD PANEL TYPE UNDERLAY TAPERED PURLINS SLOPED MIN. 2% TO ROOF SCUPPER.
-3/8" EXTERIOR GRADE PLYWOOD SHEATHING ON
-2"X8" ROOF JOISTS @ 12" O.C. (OR AS NOTED ON PLAN)
REQUIRED FOR OVER HEATED SPACES:
-ADD 2"x2" (38mm x 38mm) CROSS PURLINS @ 16" (400mm) O.C. FOR VENTILATION OVER JOISTS (OBC 9.19.1.2. VENTING NOT LESS THAN 1/150 OF CEILING AREA)
-ADD R31 (RSI 5.46) INSULATION BETWEEN JOISTS
-ADD CONTINUOUS AIR/VAPOUR BARRIER IN CONFORMANCE W/ O.B.C. 9.25.3. & 9.25.4.
-ADD 1/2" (12.7mm) GYPSUM BOARD W/ PAINTED CEILING OR
-ADD 5/8" (15.9mm) GYPSUM BOARD W/ TEXTURED CEILING (O.B.C. T.9.29.5.3.)

## ROOF ASSEMBLIES

31 **TYPICAL ROOF:**

O.B.C. 9.26.
-NO. 210 (30. 5KG/m2) ASPHALT SHINGLES
-FOR ROOFS BETWEEN 4:12 & 8:12 PITCH PROVIDE EAVES PROTECTION TO EXTEND UP THE ROOF SLOPE MIN. 2'-11" (900mm) FROM EDGE TO A LINE NOT LESS THAN 12" (300mm) PAST THE INSIDE FACE OF EXTERIOR WALL.
-EAVES PROTECTION LAID BENEATH STARTER STRIP.
-EAVE PROTECTION NOT REQUIRED OVER UNHEATED SPACES.
-STARTER STRIP AS PER O.B.C. 9.26.7.2.
-STARTER STRIP NOT REQUIRED AS PER O.B.C. 9.26.7.2.(3)
-3/8" (10mm) PLYWOOD SHEATHING OR OSB (0-2 GRADE) WITH "H" CLIPS
-APPROVED WOOD TRUSSES @ 24" (600mm) O.C. (REFER TO MANUFACTURER'S LAYOUT)
-TRUSS BRACING AS PER TRUSS MANUFACTURER
-EAVESTROUGH ON PREFINISHED FASCIA AND VENTED SOFFIT (VINYL OR ALUMINUM)
-ATTIC VENTILATION 1:300 OF INSULATED CEILING AREA WITH, 50% AT SOFFIT.

32 **CEILING:**

-R60 (RSI 10.56) INSULATION
-CONTINUOUS AIR/VAPOUR BARRIER IN CONFORMANCE W/ O.B.C. 9.25.3. & 9.25.4.
-1/2" (12.7mm) GYPSUM BOARD W/ PAINTED CEILING OR
-5/8" (15.9mm) GYPSUM BOARD W/ TEXTURED CEILING (O.B.C. T.9.29.5.3.)

32a **VAULTED OR CATHEDRAL CEILING:**

O.B.C. 9.26. & TABLE A4
-NO. 210 (30. 5KG/m2) ASPHALT SHINGLES
-FOR ROOFS BETWEEN 4:12 & 8:12 PITCH PROVIDE EAVES PROTECTION TO EXTEND UP THE ROOF SLOPE MIN. 2'-11" (900mm) FROM EDGE TO A LINE NOT LESS THAN 12" (300mm) PAST THE INSIDE FACE OF EXTERIOR WALL.
-EAVES PROTECTION LAID BENEATH STARTER STRIP.
-EAVE PROTECTION NOT REQUIRED OVER UNHEATED SPACES OR WHERE ROOF SLOPES ARE 8:12 OR GREATER PER O.B.C. 9.26.5.1.
-STARTER STRIP AS PER O.B.C. 9.26.7.2.
-STARTER STRIP NOT REQUIRED AS PER O.B.C. 9.26.7.2.(3)
-3/8" (10mm) PLYWOOD SHEATHING OR OSB (0-2 GRADE) WITH "H" CLIPS.
-2"x8" (38mm x 184mm) @ 16" O.C. W/ 2"x2" (38mm x 38mm) CROSS PURLINS @ 24" O.C. MAX. SPAN 13'-3" (4050mm) OR
-2"x10" (38mm x 235mm) @ 16" O.C. W/ 2"x2" (38mm x 38mm) CROSS PURLINS @ 24" O.C. MAX. SPAN 17'-0" (5180mm)
-R31 (RSI 5.46) INSULATION
-MIN. 3" CLEARANCE FROM U/S OF ROOF SHEATHING TO INSULATION
-CONTINUOUS AIR/VAPOUR BARRIER IN CONFORMANCE WITH O.B.C. 9.25.3. & 9.25.4.
-1/2" (12.7mm) GYPSUM BOARD

33 **CONVENTIONAL FRAMING:**

O.B.C. TABLE A6 OR A7
-2" X 6" (38mm X 140mm) RAFTERS @ 16" (400mm) O.C. MAX. SPAN 12'-9" (3890mm)
-2"X4" (38mm X 89mm) COLLAR TIES AT MIDSPANS
-CEILING JOISTS TO BE 2" X 6" (38mmX 140mm) @ 16" (400mm) O.C. UNLESS OTHERWISE NOTED.
-HIP & VALLEY RAFTERS TO BE MIN. 2" (50mm) LARGER THAN COMMON RAFTERS & MIN. 1 1/2" (38mm) THICK.

34 **ATTIC ACCESS HATCH:**

OBC 9.19.2.1. & SB-12 3.1.1.8.(1)
-19 3/4" X 27 1/2" (500mm X 700mm) ATTIC HATCH WITH WEATHERSTRIPPING & BACKED W/ R20 (RSI 3.52) INSULATION.

## GENERAL:

35 **PRIVATE STAIRS:**

O.B.C. 9.8.4.

| | | |
|---|---|---|
| -MAX. RISE | = 7-7/8" | (200mm) |
| -MIN. RUN | = 8-1/4" | (210mm) |
| -MIN. TREAD | = 9-1/4" | (235mm) |
| -MAX. NOSING | = 1" | (25mm) |
| -MIN. HEADROOM | = 6'-5" | (1950mm) |
| -MIN. WIDTH (BETWEEN WALL FACES) | = 2'-10" | (860mm) |
| -MIN. WIDTH (EXIT STAIRS, BETWEEN GUARDS) | = 2'-11" | (900mm) |

ANGLED TREADS:

| | | |
|---|---|---|
| -MIN. RUN | = 5 7/8" | (150mm) |
| -MIN. AVG. RUN | = 7 7/8" | (200mm) |

-FINISHED RAILING ON WOOD PICKETS MAX. 4" BETWEEN PICKETS
-EXTERIOR CONC. STEPS TO HAVE MIN. 9 1/4" (235mm) TREAD & MAX. 7 7/8" (200mm) RISE
-FOUND. WALL REQUIRED WHEN NUMBER OF RISERS EXCEEDS 2
-FTG. FOR FOUND. WALL TO BE MIN. 4'-0" (1220mm) BELOW GRADE

HANDRAILS:

O.B.C. 9.8.7
-ONE HANDRAIL REQUIRED WHERE STAIR WIDTH IS LESS THAN 3'-7" (1100mm)
-TWO HANDRAILS REQUIRED WHERE STAIR WIDTH EXCEEDS 3-'7" (1100mm)
-ONE HANDRAIL IS REQUIRED ON CURVED STAIRS OF ANY WIDTH WITHIN DWELLING UNITS
-HANDRAILS ARE TO BE CONTINUOUS EXCEPT WHERE INTERRUPTED BY DOOR WAYS, LANDINGS OR POSTS AT CHANGES IN DIRECTION

HEIGHT:

O.B.C. 9.8.7.4
- 2'-10" (865mm) MIN. TO 3'-2" (965mm) MAX.
- 3'-6" (1070mm) WHERE GUARDS ARE REQUIRED ON LANDINGS
-MEASURED VERTICALLY FROM THE TOP OF THE HANDRAIL TO A STRAIGHT LINE DRAWN FROM THE TANGENT TO THE TREAD NOSING

PROJECTIONS:

O.B.C. 9.8.7.6
-HANDRAILS AND PROJECTIONS BELOW HANDRAILS INCLUDING STEP STRINGERS TO PROJECT A MAXIMUM OF 4" (100mm) INTO THE REQUIRED WIDTH OF THE STAIR

35a **PUBLIC STAIRS:**

O.B.C. 9.8.4.

| | | |
|---|---|---|
| -MAX. RISE | = 7-3/32" | (180mm) |
| -MIN. RUN | = 11" | (280mm) |
| -MIN. TREAD | = 11" | (280mm) |
| -MAX. NOSING | = 1" | (25mm) |
| -MIN. HEADROOM | = 6'-9" | (2050mm) |
| -MIN. WIDTH (EXIT STAIRS, BETWEEN GUARDS) | = 2'-11" | (900mm) |

-FINISHED RAILING ON WOOD PICKETS MAX. 4" BETWEEN PICKETS
-FOUND. WALL REQUIRED WHEN NUMBER OF RISERS EXCEEDS 2
-FTG. FOR FOUND. WALL TO BE MIN. 4'-0" (1220mm) BELOW GRADE

HANDRAILS:

O.B.C. 9.8.7
-ONE HANDRAIL REQUIRED WHERE STAIR WIDTH IS LESS THAN 3'-7" (1100mm)
-TWO HANDRAILS REQUIRED WHERE STAIR WIDTH EXCEEDS 3-'7" (1100mm)
-TWO HANDRAILS ARE REQUIRED ON CURVED STAIRS OF ANY WIDTH
-HANDRAILS ARE TO BE CONTINUOUS INCLUDING AT LANDINGS EXCEPT WHERE INTERRUPTED BY DOOR WAYS OR NEWEL POSTS AT CHANGES IN DIRECTION

HEIGHT:

O.B.C. 9.8.7.4
- 2'-10" (865mm) MIN. TO 3'-2" (965mm) MAX.
- 3'-6" (1070mm) WHERE GUARDS ARE REQUIRED ON LANDINGS
- MEASURED VERTICALLY FROM THE TOP OF THE HANDRAIL TO A STRAIGHT LINE DRAWN FROM THE TANGENT TO THE TREAD NOSING

PROJECTIONS:

O.B.C. 9.8.7.6
- HANDRAILS AND PROJECTIONS BELOW HANDRAILS INCLUDING STEP STRINGERS TO PROJECT A MAXIMUM OF 4" (100mm) INTO THE REQUIRED WIDTH OF THE STAIR

TERMINATION:

O.B.C. 9.8.7.3
- ONE HAND RAIL SHALL EXTEND HORIZONTALLY NOT LESS THAN 11 3/4" (300mm) BEYOND THE TOP & BOTTOM OF EACH STAIR

FINISH:

O.B.C. 9.8.9.6
-TREADS ARE TO BE WEAR AND SLIP RESISTANT, SMOOTH, EVEN AND FREE FROM DEFECTS PER OBC 9.8.9.6.(4)
- STAIRS AND RAMPS SHALL HAVE A COLOUR CONTRAST OR DISTINCTIVE VISUAL PATTERN TO DEMARCATE THE LEADING EDGE OF THE TREADS, LANDING AND THE BEGINNING AND END OF A RAMP.

36 **INTERIOR GUARDS:**

O.B.C. SB-7 & 9.8.8.3.
-GUARDS TO BE 3'-6" (1070mm) HIGH
-FOR DWELLING UNITS GUARDS TO BE A MIN. OF 2'-11" (900mm) HIGH
-INCLUDES WINDOWS OVER STAIRS, RAMPS AND LANDINGS
-PICKETS TO HAVE 4" (100mm) MAX. SPACING
-GUARDS FOR FLIGHTS OF STEPS (EXCEPT EXIT STAIRS) TO BE 2'-11" (900mm) HIGH

36a **EXTERIOR GUARDS:**

O.B.C. SB-7 & 9.8.8.3.
-GUARDS ARE REQUIRED WHEN WALKING SURFACE TO GRADE IS GREATER THAN 23 5/8" (600mm).
-GUARDS TO BE 3'-6" (1070mm)
-FOR DWELLING UNITS GUARDS TO BE A MIN. OF 2'-11" (900mm) HIGH
-FOR DWELLING UNITS GUARDS TO BE 3'-6" (1070mm) HIGH WHERE WALKING SURFACE IS MORE THAN 5'-11" (1800mm) ABOVE ADJACENT GRADE.
-PICKETS TO HAVE 4" (100mm) MAX. SPACING
-PROVIDE MID-SPAN POSTS AS PER SB-7.
-GUARDS FOR FLIGHTS OF STEPS (EXCEPT EXIT STAIRS) TO BE 2'-11" (900mm) HIGH

THESE DRAWINGS ARE NOT TO BE SCALED. ALL DIMENSIONS MUST BE VERIFIED BY CONTRACTOR PRIOR TO COMMENCEMENT OF ANY WORK. ANY DISCREPANCIES MUST BE REPORTED DIRECTLY TO RN DESIGN LTD

LICENSED PROFESSIONAL ENGINEER
2021-08-05
D. FERRARI
100166929
PROVINCE OF ONTARIO

**FOR STRUCTURAL ONLY NOT INCLUDING ENGINEERED FLOOR OR ROOF SYSTEM**

**36b EXTERIOR GUARDS @ JULIET BALCONY:**
-FOR RAILING SPANNING MAXIMUM OF 6'-0".
-PROVIDE PREFIN. METAL RAILING W/ 76mm VERTICAL OPENING TO CONFORM WITH O.B.C. APPENDIX A-9.8.8.5.
-GUARDS TO BE 3'-6" (1070mm)
-FOR DWELLING UNITS GUARDS TO BE 2'-11" (900mm) WHERE FLOOR TO GRADE DIFFERENCE IS LESS THAN 5'-11" (1800mm) AS PER O.B.C. 9.8.8.2. OR
-FOR DWELLING UNITS GUARDS TO BE 3'-6" WHERE FLOOR TO GRADE DIFFERENCE IS 5'-11" (1800mm) OR GREATER AS PER O.B.C. 9.8.8.2.
-VERTICAL END RAILING ANCHORED TO CORNER DOUBLE STUDS USING 3 ROWS OF 3/8"Ø MIN. ANCHOR BOLTS EQUALLY SPACED WITH 3" MIN. EMBEDMENT TO STUDS.
-PROVIDE SAME ANCHOR BOLTS @ 36" O.C. FOR BASE PLATE CONNECTION.

37 -LINEN CLOSET 4 SHELVES MIN. 1'-2" (350mm) DEEP

38 -WASHROOMS TO BE MECHANICALLY VENTED TO PROVIDE AT LEAST ONE AIR CHANGE PER HOUR, O.B.C.- 9.32.1.3.(3)

39 -CAPPED DRYER VENT

40 -1"X2" (19mmX38mm) BOTH SIDES OF STEEL.

41 -WOOD FRAMING MEMBERS SUPPORTED ON CONCRETE IN CONTACT WITH GROUND OR FILL SHALL BE PRESSURE TREATED OR SEPARATED FROM CONCRETE W/ 6 mil POLYETHYLENE.

42 -PRECAST CONC. STEP
-2 RISERS MAXIMUM PERMITTED TO BE LAID ON GROUND

44 SMOKE ALARM, O.B.C.- 9.10.19.
-PROVIDE 1 ON EACH FLOOR INCLUDING BASEMENTS
-PROVIDE 1 IN EACH BEDROOM
-PROVIDE 1 IN EACH HALLWAY SERVICING BEDROOMS
- INSTALLED AT OR NEAR CEILING
-ALARMS TO BE CONNECTED IN CIRCUIT AND INTERCONNECTED SO ALL ALARMS WILL BE ACTIVATED IF ANY ONE OF THEM SOUNDS AND HAVE A VISUAL SIGNALLING COMPONENT
-ALARMS MUST BE HARDWIRED AND HAVE AN ALTERNATE POWER SOURCE THAT CAN POWER ALARM FOR 7 DAYS, FOLLOWED BY 4 MINUTES OF ALARM

45 CARBON MONOXIDE ALARM (CMA), O.B.C.- 9.33.4.
-WHERE THERE IS A FUEL BURNING APPLIANCE A CMA SHALL BE PROVIDED ADJACENT TO EACH SLEEPING AREA.
-CMA TO BE WIRED IN CIRCUIT TO SOUND SMOKE ALARMS WHEN ACTIVATED.

46 -MAIN DOOR TO BE OPERABLE FROM INSIDE W/OUT KEY
-PROVIDE A VIEWER WITH A VIEWING ANGLE OF NOT LESS THAN 160 DEG. UNLESS GLAZING IS PROVIDED IN DOOR OR A SIDELIGHT IS PRESENT.
-R4 (RSI 0.70) WHERE A STORM DOOR IS NOT PROVIDED

47 -GARAGE MAN DOORS TO BE GAS PROOFED WITH SELF CLOSER, WEATHERSTRIPPING, THRESHOLD & DEAD BOLT PER O.B.C. 9.10.13.15.
-R4 (RSI 0.70)

48 -TRAVEL FROM A FLOOR LEVEL TO AN EXIT OR EGRESS DOOR SHALL BE LIMITED TO ONE FLOOR EXCEPT;
1) WHERE THAT FLOOR LEVEL HAS ACCESS TO A BALCONY
OR
2) WHERE THAT FLOOR LEVEL HAS A WINDOW PROVIDING AN UNOBSTRUCTED OPENING OF NOT LESS THAN 3'-3" (1000mm) IN HEIGHT AND 21 5/8" (550mm) IN WIDTH; SUCH WINDOW SHALL BE LOCATED SO THAT THE SILL IS NOT MORE THAN 3'-3" (1000mm) ABOVE FLOOR AND 23'-0" (7.0m) ABOVE ADJACENT GROUND LEVEL.

49 **EXTERIOR COLUMN W/ MASONRY PIER:**
-MIN. 6"X6" (140mm X 140mm) WOOD POST ANCHORED TO PORCH SLAB W/ METAL SADDLE.
-TOP PORTION OF POST CLAD W/ DECOR. SURROUND PER ELEVATION DRAWINGS.
-14" X 14" MASONRY VENEER SURROUND W/ PRECAST CONCRETE CAP.
-REFER TO ELEVATION DRAWINGS FOR HEIGHT OF CAP.
-SURROUND TO BE TIED W/ METAL TIES @ 16" (400mm) O.C. VERT. INSTALLED PER O.B.C. 9.20.9.4.
-3/4" AIR SPACE AROUND POST.
OR
-MIN. 6"X6" (140mm X 140mm) WOOD POST CLAD W/ DECOR. SURROUND (PER ELEVATION DRAWINGS) ANCHORED TO CONC. CAP W/ METAL SADDLE.
-14" X 14" MASONRY PIER TO BE CONSTRUCTED SOLID W/ PRECAST CONCRETE CAP.
-REFER TO ELEVATION DRAWINGS FOR HEIGHT OF CAP.
NOTE: DECORATIVE STRUCTURAL COLUMNS MAY REPLACE 6" X 6" POST PROVIDED THAT THEY ARE IN CONFORMANCE WITH O.B.C. 9.17.4.

49a **EXTERIOR COLUMN:**
-MIN. 6"X6" (140mm X 140mm) WOOD POST CLAD W/ DECOR. SURROUND (PER ELEVATION DRAWINGS) ANCHORED TO PORCH SLAB W/ METAL SADDLE
NOTE: DECORATIVE STRUCTURAL COLUMNS MAY REPLACE 6" X 6" ABOVE PROVIDED THAT THEY ARE IN ACCORDANCE WITH O.B.C. 9.17.4.

50 **COLD CELLARS:**
FOR COLD CELLARS PROVIDE THE FOLLOWING:
-VENTING AREA TO BE EQUIVALENT TO 0.2% OF COLD CELLAR AREA.
-COVER VENT W/ BUG SCREEN
-WALL MOUNTED LIGHT FIXTURE
-L1+L7 FOR DOOR OPENING
-2'-8" X 6'-8" EXTERIOR TYPE DOOR (MIN.R-4 RSI 0.7)
-INSULATE FULL HEIGHT OF INTERIOR BASEMENT WALL W/ MIN. R12 (RSI 2.11)

51 **STUD WALL REINFORCEMENT:**
O.B.C. 9.5.2.3.
-WALL STUDS ADJACENT TO WATER CLOSETS & SHOWER BATH TUBS IN MAIN BATHROOM ARE TO BE REINFORCED TO PERMIT THE FUTURE INSTALLATION OF GRAB BARS AS PER O.B.C. 3.8.3.8.(3)(a)&(c) & 3.8.3.13.(2)(f) & 3.8.3.13.(4)(c)
-GRAB BARS TO BE INSTALLED AS PER O.B.C. 9.8.7.7.(2)

52 **ELECTRICAL VEHICLE CHARGING REQUIREMENTS:**
- REFER TO OBC 9.34.4.1. FOR REQUIRMENTS (EFFECTIVE JANUARY 2018)

53 **WINDOW GUARDS:**
*@ STAIRS, LANDINGS & RAMPS* - OBC 9.8.8.1.(8)
WINDOW SILL AT 3'-0" (900mm) OR GREATER DOES NOT REQUIRE GUARDS
*@ FLOORS* - OBC 9.8.8.1.(6)
WINDOWS LESS THAN 1'-7" (480mm) ABOVE FLOORS WHERE ADJACENT GRADE IS GREATER THAN 5'-11" (1800mm) REQUIRE A GUARD PER OBC 9.8.8.2.
- OR -
WINDOW TO BE NON-OPERABLE AND DESIGNED TO WITHSTAND LATERAL LOADS PER OBC 9.8.8.1.(8)(b)

**FRAME CONSTRUCTION:**
-ALL FRAMING LUMBER TO BE No.1 AND No. 2 SPF UNLESS NOTED OTHERWISE.
-ROOF LOADING IS BASED ON 1.5kPa SPECIFIED COMPOSITE SNOW AND RAIN LOADS.
-JOISTS TO HAVE MIN. 1-1/2" (38mm) END BEARING
-BEAMS TO HAVE MIN. 3-1/2" (89mm) END BEARING
-DOUBLE STUDS @ OPENINGS
-DOUBLE HEADER JOISTS AROUND FLOOR OPENINGS WHEN THEY ARE BETWEEN 3'-11" (1200mm) AND 10'-6" (3200mm)
-DOUBLE TRIMMER JOISTS WHEN HEADER JOIST LENGTH IS BETWEEN 2'-7" (800mm) AND 6'-7" (2000mm)
-DOUBLE JOISTS OR SOLID BLOCKING UNDER NON-LOAD BEARING PARALLEL PARTITIONS
-BEAMS TO BE PLACED UNDER LOADBEARING WALLS WHEN WALLS ARE PARALLEL TO FLOOR JOISTS
-BEAMS MAY BE A MAX. 24" (600mm) FROM LOADBEARING WALLS WHEN WALLS ARE PERPENDICULAR TO FLOOR JOISTS
-APPROVED METAL HANGERS TO BE USED FOR JOISTS AND BEAMS WHEN THEY FRAME INTO SIDES OF BEAMS, TRIMMERS AND HEADERS
-FLOOR JOISTS SUPPORTING ROOF LOADS SHALL NOT BE CANTILEVERED MORE THAN 15 3/4" (400mm) BEYOND SUPPORTS FOR 2" X 8" (38mm X 184mm)
-FLOOR JOISTS SUPPORTING ROOF LOADS SHALL NOT BE CANTILEVERED MORE THAN 23 5/8" (600mm) BEYOND SUPPORTS FOR 2" X 10" (38mm X 235mm) OR LARGER.

**WINDOWS:**
-WINDOWS TO BE SEALED TO THE AIR & VAPOR BARRIER
-WINDOWS THAT SEPARATE HEATED SPACE FROM UNHEATED SPACE SHALL HAVE AN OVERALL COEFFICIENT OF HEAT TRANSFER OF 1.6 W/(m2.K) OR
-AN ENERGY RATING OF NOT LESS THAN 25 FOR WINDOWS
-BASEMENT WINDOWS WITH LOAD BEARING STRUCTURAL FRAME SHALL BE DOUBLE GLAZED WITH LOW-E COATING
-SKYLIGHTS SHALL HAVE AN OVERALL COEFFICIENT OF HEAT TRANSFER OF 2.8 W/(m2.K)
-FOR GROSS GLAZED AREAS LESS THAN AND EQUAL TO 17%

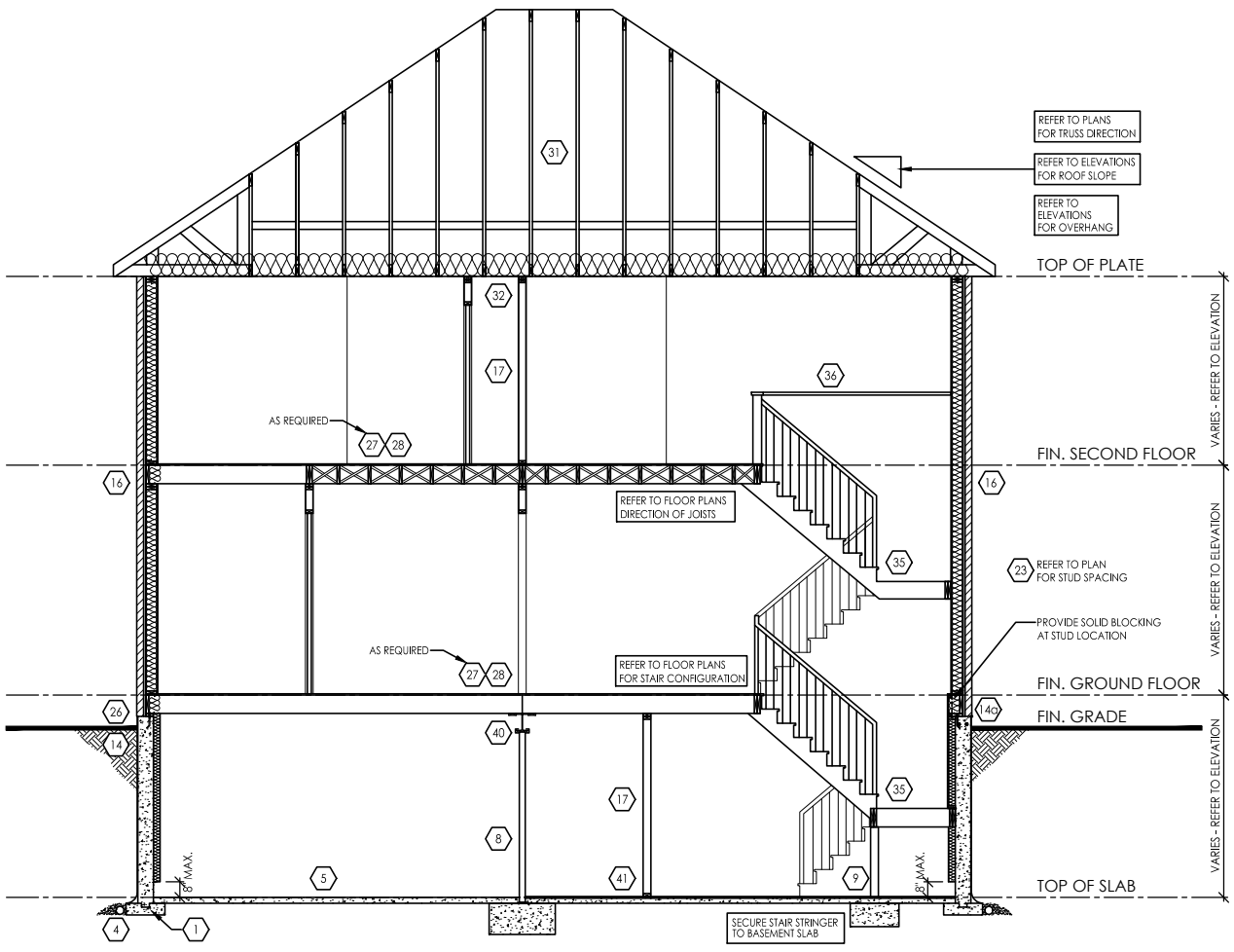


TYPICAL CROSS SECTION - 2 STOREY (BRICK)

N.T.S.

LICENSED PROFESSIONAL ENGINEER
2021-08-05
D. FERRARI
100166929
PROVINCE OF ONTARIO

**FOR STRUCTURAL ONLY NOT INCLUDING ENGINEERED FLOOR OR ROOF SYSTEM**

THESE DRAWINGS ARE NOT TO BE SCALED. ALL DIMENSIONS MUST BE VERIFIED BY CONTRACTOR PRIOR TO COMMENCEMENT OF ANY WORK. ANY DISCREPANCIES MUST BE REPORTED DIRECTLY TO RN DESIGN LTD

◆ *CLIENT SPECIFIC REVISIONS*

## SCHEDULES

DOORS 46 47
A 865x2030x45 (2'10"x6'8"x1-3/4")
B 815x2030x35 (2'8"x6'8"x1-3/8")
C 760x2030x35 (2'6"x6'8"x1-3/8")
D 710x2030x35 (2'4"x6'8"x1-3/8")
E 460x2030x35 (1'6"x6'8"x1-3/8")
F 610x2030x35 (2'0"x6'8"x1-3/8")
G OVER SIZED EXTERIOR DOOR

STEEL BEAMS
ST1 W 6 X 15
ST2 W 6 X 20
ST3 W 8 X 18
ST4 W 8 X 21
ST5 W 8 X 24

WOOD BEAMS
WD1 3/ 2" X 8" SPR
WD2 4/ 2" X 8" SPR
WD3 5/ 2" X 8" SPR
WD4 3/ 2" X 10" SPR
WD5 4/ 2" X 10" SPR
WD6 5/ 2" X 10" SPR
WD7 3/ 2" X 12" SPR
WD8 4/ 2" X 12" SPR
WD9 5/ 2" X 12" SPR
WD10 2/ 1 3/4" X7 1/4" (2.0E) LVL
WD11 3/ 1 3/4" X7 1/4" (2.0E) LVL
WD12A 1/ 1 3/4" X9 1/2" (2.0E) LVL
WD12 2/ 1 3/4" X9 1/2" (2.0E) LVL
WD13 3/ 1 3/4" X9 1/2" (2.0E) LVL
WD14A 1/ 1 3/4" X11 7/8" (2.0E) LVL
WD14 2/ 1 3/4" X11 7/8" (2.0E) LVL
WD15 3/ 1 3/4" X11 7/8" (2.0E) LVL
WD16A 1/ 1 3/4" X14" (2.0E) LVL
WD16 2/ 1 3/4" X14" (2.0E) LVL
WD17 3/ 1 3/4" X14" (2.0E) LVL

LINTELS
L1 2/ 2" X 8" SPR
L3 2/ 2" X 10" SPR
L5 2/ 2" X 12" SPR
L7 3-1/2" X 3-1/2" X 1/4" L
◆L8 5" X 3-1/2" X 1/4" L
L9 5" X 3-1/2" X 1/4" L
◆L10 5" X 3-1/2" X 5/16" L
◆L11 5" X 3-1/2" X 3/8" L
◆L12 6" X 3-1/2" X 5/16" L
◆L13 6" X 3-1/2" X 3/8" L
◆L14 6" X 3-1/2" X 1/2" L
◆L15 6" X 4" X 1/2" L
◆L16 7" X 4" X 3/8" L
◆L17 7" X 4" X 1/2" L

## PLAN/ELEVATION LEGEND

SMOKE ALARM 44
WATERPROOF DUPLEX OUTLET
VENTS AND INTAKES
HOSE BIB
38 EXHAUST FAN
COLD CELLAR VENT 50
STOVE VENT
FIRE PLACE VENT
DRYER VENT
CARBON MONOXIDE ALARM (CMA) 45
DJ DOUBLE JOIST
PT PRESSURE TREATED LUMBER
GT GIRDER TRUSS
AFF ABOVE FINISHED FLOOR
BBFM BEAM BY FLOOR MANUF
(FL) FLUSH
(DR) DROPPED
'DO' REPEAT SAME JOIST SIZE
U/S UNDER SIDE
FG FIXED GLAZING
GB GLASS BLOCK
BG BLACK GLASS
FLOOR DRAIN
SOLID BEARING (TO BE SAME WIDTH AS SUPPORTED MEMBER) ◆ SB: MIN. 2/ 2"X6" SPR SB1: MIN. 3/ 2"X6" SPR
POINT LOAD
FLAT ARCH
2 STORY WALL
EXT. LIGHT FIXTURE (WALL MOUNTED)
H HYDRO METER
G GAS METER

File:C:_RN_Standards\temp\AcPublish_2792\20005-38-13-FINAL.dwg Plotted: Jul 29, 2021 By:CherelleM

I, MARTHA SANDOVAL DECLARE THAT I HAVE REVIEWED AND TAKEN DESIGN RESPONSIBILITY FOR THE DESIGN WORK ON BEHALF OF **RN DESIGN LTD**,UNDER DIVISION C,PART-3 SUBSECTION-3.2.4 OF THE BUILDING CODE. I AM QUALIFIED AND THE FIRM IS REGISTERED IN THE APPROPRIATE CLASSES / CATEGORIES.
QUALIFIED DESIGNER BCIN: 103017
FIRM BCIN: 26995
DATE: JUL-27-21
SIGNATURE:

client: Royal Pine Homes Ltd.
location: Richmond Hill
project: Centrefield, Ph. 2
marketing name

| # | revisions | date | dwn | chk | # | revisions | date | dwn | chk |
|---|---|---|---|---|---|---|---|---|---|
| 1 | ISSUED FOR CLIENT REVIEW | 14-May-21 | SL | XX | | | | | |
| 5 | ISSUED FOR PERMIT | 27-Jul-21 | AB | CM | | | | | |
| | | | | | | | | | |
| | | | | | | | | | |

RN DESIGN
WWW.RNDESIGN.COM
Tel: 905-738-3177
WWW.THEPLUSGROUP.CA

model: 38-13
scale: 3/16" = 1'0"
project #: 20005
page: D3