FRONT ELEVATION 'A'

FRONT ELEVATION 'B'

FRONT ELEVATION 'C'

UNIT - 4505 - "THE ELMWOOD"

SB-12 ENERGY EFFICIENCY DESIGN MATRIX

PERFORMANCE COMPLIANCE	SB-12 (SECTION 3.1.1) TABLE 3.1.1.2.A	
PERFORMANCE COMPLIANCE	SPACE HEATING FUEL	
	■ GAS	☐ OIL
	☐ ELECTRIC	☐ PROPANE
	☐ EARTH	☐ SOLID FUEL

BUILDING COMPONENT	REQUIRED	PROPOSED
INSULATION RSI (R) VALUE		
CEILING W/ ATTIC SPACE	10.56 (R60)	10.56 (R60)
CEILING W/O ATTIC SPACE	5.46 (R31)	5.46 (R31)
EXPOSED FLOOR	5.46 (R31)	5.46 (R31)
WALLS ABOVE GRADE	3.87 (R22)	3.87 (R22)+1.5ci
BASEMENT WALLS * PROPOSED VALUES MAY BE SUBSTITUTED W/ 2.11+1.76ci (R12+R10ci)	3.52 ci (R20 ci) *	3.52 ci (R20 ci) *
BELOW GRADE SLAB ENTIRE SURFACE > 600mm BELOW GRADE	-	-
EDGE OF BELOW GRADE SLAB ≤ 600mm BELOW GRADE	1.76 (R10)	1.76 (R10)
HEATED SLAB OR SLAB ≤ 600mm BELOW GRADE	1.76 (R10)	1.76 (R10)
WINDOWS & DOORS		
WINDOWS/SLIDING GLASS DOORS (MAX U-VALUE)	1.6	1.6
SKYLIGHTS (MAX. U-VALUE)	2.8	2.8
APPLIANCE EFFICIENCY		
SPACE HEATING EQUIP. (AFUE%)	96%	96%
HRV EFFICIENCY (%)	75%	75%
DOMESTIC HOT WATER HEATER (EF)	0.8	EF of 0.9.
DWHR UNIT (%) (SEE O.B.C. 3.1.1.12 FOR RULES & EXCEPTIONS)	42% ON 2 SHOWERS MIN.	

AREA CALCULATIONS	EL. 'A' STD. PLAN	EL. 'B' STD. PLAN	EL. 'C' STD. PLAN
GROUND FLOOR AREA	1437 sq. ft.	1437 sq. ft.	1437 sq. ft.
SECOND FLOOR AREA	1861 sq. ft.	1861 sq. ft.	1854 sq. ft.
SUBTOTAL	3298 sq. ft.	3298 sq. ft.	3291 sq. ft.
DEDUCT ALL OPEN AREAS	6.31 sq. ft.	6.31 sq. ft.	6.31 sq. ft.
TOTAL NET AREA	3292 sq. ft. (305.81 sq. m.)	3292 sq. ft. (305.81 sq. m.)	3285 sq. ft. (305.16 sq. m.)
FINISHED BASEMENT AREA	0 sq. ft.	0 sq. ft.	0 sq. ft.
COVERAGE W/OUT PORCH	1833 sq. ft. (170.29 sq. m.)	1833 sq. ft. (170.29 sq. m.)	1835 sq. ft. (170.48 sq. m.)
COVERAGE W/ PORCH	1889 sq. ft. (175.49 sq. m.)	1965 sq. ft. (182.55 sq. m.)	1901 sq. ft. (176.61 sq. m.)

W Architect Inc.
DESIGN CONTROL REVIEW
MAY 31, 2021
FINAL BY:
This stamp is only for the purposes of design control and carries no other professional obligations.

WINDOW / WALL AREA CALCULATIONS	EL. 'A' GRD+4BED	EL. 'A' GRD+5 BED	EL. 'A' OPT.GRD+4BED	EL. 'A' OPT.GRD+5BED	EL. 'B' OPT.GRD+4BED	EL. 'B' OPT.GRD+5BED	EL. 'B' GRD+4BED	EL. 'B' GRD+5 BED	EL. 'C' GRD+4BED	EL. 'C' GRD+5 BED	EL. 'C' OPT.GRD+4BED	EL. 'C' OPT.GRD+5BED
GROSS WALL AREA	4150.35 sq. ft. (385.58 sq. m.)	4150.35 sq. ft. (385.58 sq. m.)	4150.35 sq. ft. (385.58 sq. m.)	4150.35 sq. ft. (385.58 sq. m.)	4147.21 sq. ft. (385.29 sq. m.)	4147.21 sq. ft. (385.29 sq. m.)	4147.21 sq. ft. (385.29 sq. m.)	4147.21 sq. ft. (385.29 sq. m.)	4108.57 sq. ft. (381.70 sq. m.)	4108.57 sq. ft. (381.70 sq. m.)	4108.57 sq. ft. (381.70 sq. m.)	4108.57 sq. ft. (381.70 sq. m.)
GROSS WINDOW AREA (INCL. GLASS DOORS & SKYLIGHTS)	468.74 sq. ft. (43.55 sq. m.)	450.08 sq. ft. (41.81 sq. m.)	452.74 sq. ft. (42.06 sq. m.)	476.08 sq. ft. (44.23 sq. m.)	455.85 sq. ft. (42.35 sq. m.)	479.18 sq. ft. (44.52 sq. m.)	471.85 sq. ft. (43.84 sq. m.)	453.18 sq. ft. (42.10 sq. m.)	498.75 sq. ft. (46.34 sq. m.)	480.08 sq. ft. (44.60 sq. m.)	482.75 sq. ft. (44.85 sq. m.)	506.08 sq. ft. (47.02 sq. m.)
TOTAL WINDOW %	11.29 %	10.84 %	10.91 %	11.47 %	10.99 %	11.55 %	11.38 %	10.93 %	12.14 %	11.68 %	11.75 %	12.32 %

1 - TITLE PAGE
2 - BASEMENT PLAN, ELEVATION 'A'
3 - OPT. BSMT. PLAN, EL. 'A' - OPT. SUNK. FOYER COND. (EL. 'B' & 'C' SIMILAR)
4 - GROUND FLOOR PLAN, ELEVATION 'A'
5 - OPT. GROUND FLOOR PLAN, ELEVATION 'A'
6 - SECOND FLOOR PLAN,(4 BEDROOM PLAN) ELEVATION 'A'
7 - OPTIONAL SECOND FLOOR PLAN (5 BEDROOM PLAN), ELEVATION 'A'
8 - OPT. SECOND FLOOR PLAN (4 BED.) FOR OPT. GROUND FLOOR, ELEV. 'A'
9 - OPT. SECOND FLOOR PLAN (5 BED.) FOR OPT. GROUND FLOOR, ELEV. 'A'
10 - OPT. SECOND FLOOR PLAN EL. 'A' (W/ 5 BEDOOM, 4 BATHROOM LAYOUT)
11 - OPT. SEC. FLOOR PLAN EL. 'A' (W/ 5 BEDOOM, 4 BATHROOM LAYOUT) FOR OPT. GRD.
12 - BASEMENT PLAN, ELEVATION 'B'
13 - GROUND FLOOR PLAN, ELEVATION 'B'
14 - OPT. GROUND FLOOR PLAN, ELEVATION 'B'
15 - SECOND FLOOR PLAN,(4 BEDROOM PLAN) ELEVATION 'B'
16 - OPTIONAL SECOND FLOOR PLAN (5 BEDROOM PLAN), ELEVATION 'B'
17 - OPT. SECOND FLOOR PLAN (4 BED.) FOR OPT. GROUND FLOOR, ELEV. 'B'
18 - OPT. SECOND FLOOR PLAN (5 BED.) FOR OPT. GROUND FLOOR, ELEV. 'B'
19 - OPT. SECOND FLOOR PLAN EL. 'B' (W/ 5 BEDOOM, 4 BATHROOM LAYOUT)
20 - OPT. SEC. FLOOR PLAN EL. 'B' (W/ 5 BEDOOM, 4 BATHROOM LAYOUT) FOR OPT. GRD.
21 - BASEMENT PLAN, ELEVATION 'B'
22 - GROUND FLOOR PLAN, ELEVATION 'B'
23 - GROUND FLOOR PLAN, ELEVATION 'B'
24 - SECOND FLOOR PLAN,(4 BEDROOM PLAN) ELEVATION 'C'
25 - OPTIONAL SECOND FLOOR PLAN (5 BEDROOM PLAN), ELEVATION 'C'
26 - OPT. SECOND FLOOR PLAN (4 BED.) FOR OPT. GROUND FLOOR, ELEV. 'C'
27 - OPT. SECOND FLOOR PLAN (5 BED.) FOR OPT. GROUND FLOOR, ELEV. 'C'
28 - OPT. SECOND FLOOR PLAN EL. 'C' (W/ 5 BEDOOM, 4 BATHROOM LAYOUT)
29 - OPT. SEC. FLOOR PLAN EL. 'C' (W/ 5 BEDOOM, 4 BATHROOM LAYOUT) FOR OPT. GRD.
30 - FRONT ELEVATION 'A'
31 - LEFT SIDE ELEVATION 'A'- W/ STD. GROUND FLOOR
32 - LEFT SIDE ELEVATION 'A'- W/ OPT. GROUND FLOOR
33 - RIGHT SIDE ELEVATION 'A'
34 - REAR ELEVATION 'A', 'B' & 'C'
35 - REAR ELEVATION 'A', 'B' & 'C' - OPT. GROUND FLOOR PLAN
36 - FRONT ELEVATION 'B'
37 - LEFT SIDE ELEVATION 'B'- W/ STD. GROUND FLOOR
38 - LEFT SIDE ELEVATION 'B'- W/ OPT. GROUND FLOOR
39 - RIGHT SIDE ELEVATION 'B'
40 - FRONT ELEVATION 'C'
41 - LEFT SIDE ELEVATION 'C'- W/ STD. GROUND FLOOR
42 - LEFT SIDE ELEVATION 'C'- W/ OPT. GROUND FLOOR
43 - RIGHT SIDE ELEVATION 'C'
44 - CROSS SECTION 'A-A'
45 - WALK-UP BASEMENT CONDITION
46 - CONSTRUCTION NOTES 1
47 - CONSTRUCTION NOTES 2

LICENSED PROFESSIONAL ENGINEER
2021-05-18
D. FERRARI
100166929
PROVINCE OF ONTARIO

FOR STRUCTURAL ONLY
NOT INCLUDING ENGINEERED FLOOR OR ROOF SYSTEM

REVISIONS	DATE (YYYY/MM/DD)	BY
7. ISSUED FOR PERMIT	-	-
6. ISSUED FOR FINAL APPROVAL	-	-
5. REVISED AS PER ROOF TRUSS MANUFACTURE PLANS	2021/04/30	JLT
4. REVISED AS PER ENGINEER COMMENTS	2021/04/30	JLT
3. REVISED AS PER CLIENT'S COMMENTS (3)	2021/03/16	JLT
2. REVISED AS PER FLOOR MANUFACTURE PLANS	2020/08/19	JLT
1. REVISED AS PER CLIENT'S COMMENTS (2)	2020/07/28	VM

TITLE PAGE

THE UNDERSIGNED HAS REVIEWED AND TAKES RESPONSIBILITY FOR THIS DESIGN AND HAS THE QUALIFICATIONS AND MEETS THE REQUIREMENTS SET OUT IN THE ONTARIO BUILDING CODE TO BE A DESIGNER.

QUALIFICATION INFORMATION

NAME	SIGNATURE	BCIN
Derek R. Santos		37308

REGISTRATION INFORMATION

HUNT DESIGN ASSOCIATES INC. 19695

HUNT DESIGN ASSOCIATES INC.
www.huntdesign.ca

ROYAL PINE HOMES - 216102 **UNIT 4505 "THE ELMWOOD"**
"CENTREFIELD" WEST GORMLEY, RICHMOND HILL, ON REV.2021.05.07

Drawn By	Checked By	Scale	File Number	Page Number
MC/VL	KM/MM	3/16"=1'-0"	216102WS4505	1 of 47

8966 Woodbine Ave, Markham, ON L3R 0J7 T 905.737.5133 F 905.737.7326

All drawings specifications related documents and design are the copyright property of Hunt Design Associates (H.D.A). Reproduction of this property in whole or in part is strictly prohibited without H.D.A.'s written permission (H.D.A. assumes no responsibility or liability for this property unless it bears the appropriate BCIN number and original signature.)

JLTRABALLO | FRI MAY 7/21 04:11 PM | K:\PROJECTS\2016\216102.ROY\WORKING\SINGLES\45\216102WS4505.DWG

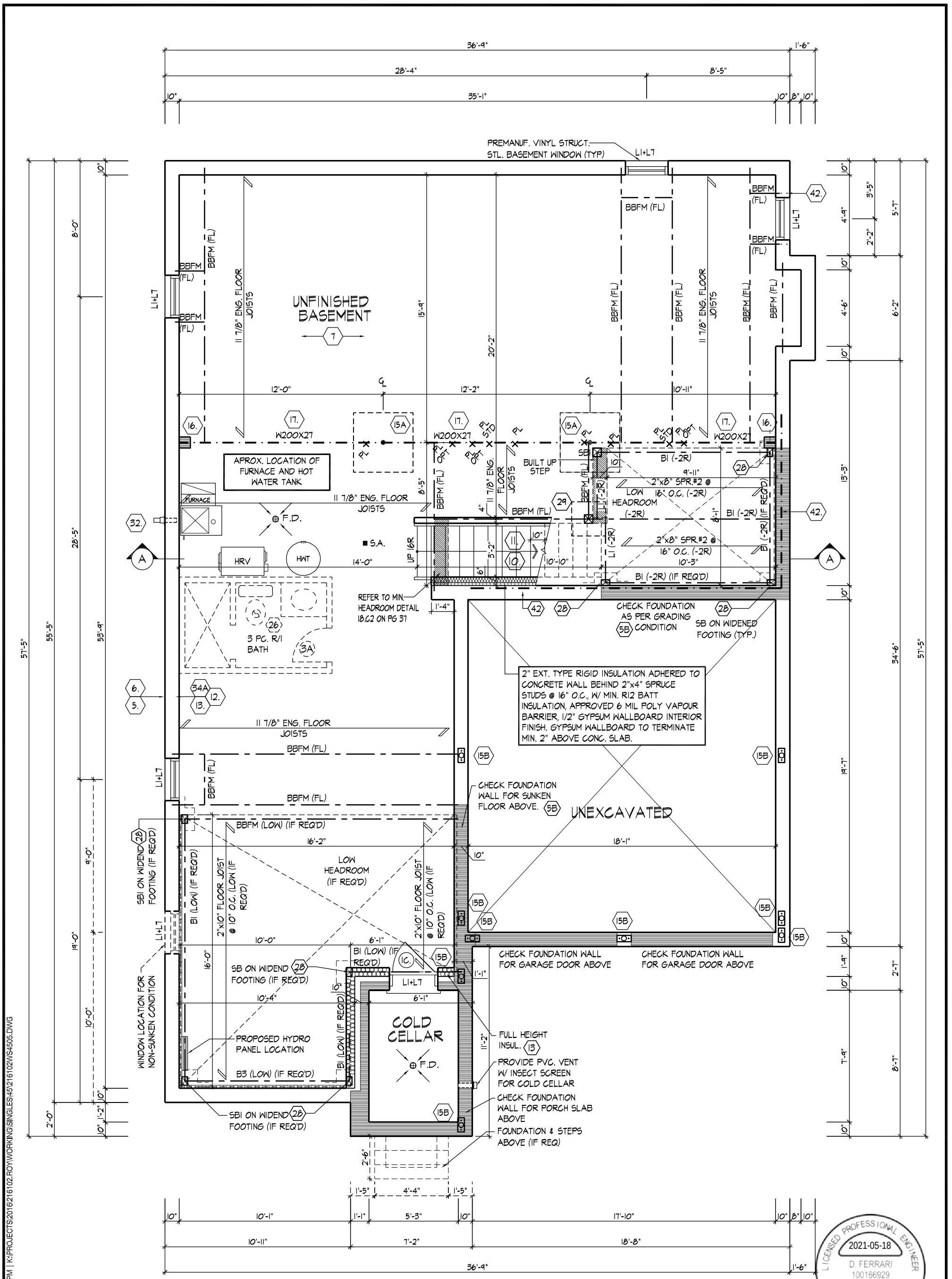

BASEMENT PLAN, ELEVATION 'A'

REFER TO FLOOR JOIST MANUFACTURER'S DRAWINGS FOR LAYOUT, SPACING, BLOCKING & STRAPPING REQUIREMENTS, INSTALLATION DETAILS AND HANGER SIZES, & SUBFLOOR THICKNESS

SPACE ALL FLOOR JOISTS @ 12" O.C. UNDER ALL CERAMIC TILE AREAS.

LICENSED PROFESSIONAL ENGINEER
2021-05-18
D. FERRARI
100166929
PROVINCE OF ONTARIO

FOR STRUCTURAL ONLY
NOT INCLUDING ENGINEERED FLOOR OR ROOF SYSTEM

BASEMENT PLAN, ELEVATION 'A'

THE UNDERSIGNED HAS REVIEWED AND TAKES RESPONSIBILITY FOR THIS DESIGN AND HAS THE QUALIFICATIONS AND MEETS THE REQUIREMENTS SET OUT IN THE ONTARIO BUILDING CODE TO BE A DESIGNER.

QUALIFICATION INFORMATION

NAME	SIGNATURE	BCIN
Derek R. Santos		37308

REGISTRATION INFORMATION

HUNT DESIGN ASSOCIATES INC.	19695

HUNT DESIGN ASSOCIATES INC.
www.huntdesign.ca

ROYAL PINE HOMES - 216102 UNIT 4505 "THE ELMWOOD"
"CENTREFIELD" WEST GORMLEY, RICHMOND HILL, ON REV.2021.05.07

Drawn By	Checked By	Scale	File Number	Page Number
MC/VL	KM/MM	3/16"=1'-0"	216102WS4505	2 of 47

8966 Woodbine Ave, Markham, ON L3R 0J7 T 905.737.5133 F 905.737.7326

All drawings specifications related documents and design are the copyright property of Hunt Design Associates (H.D.A). Reproduction of this property in whole or in part is strictly prohibited without H.D.A.'s written permission (H.D.A. assumes no responsibility or liability for this property unless it bears the appropriate BCIN number and original signature.)

JLTRABALLO | FRI MAY 7/21 04:11 PM | K:\PROJECTS\2016\216102.ROY\WORKING\SINGLES\45\216102WS4505.DWG

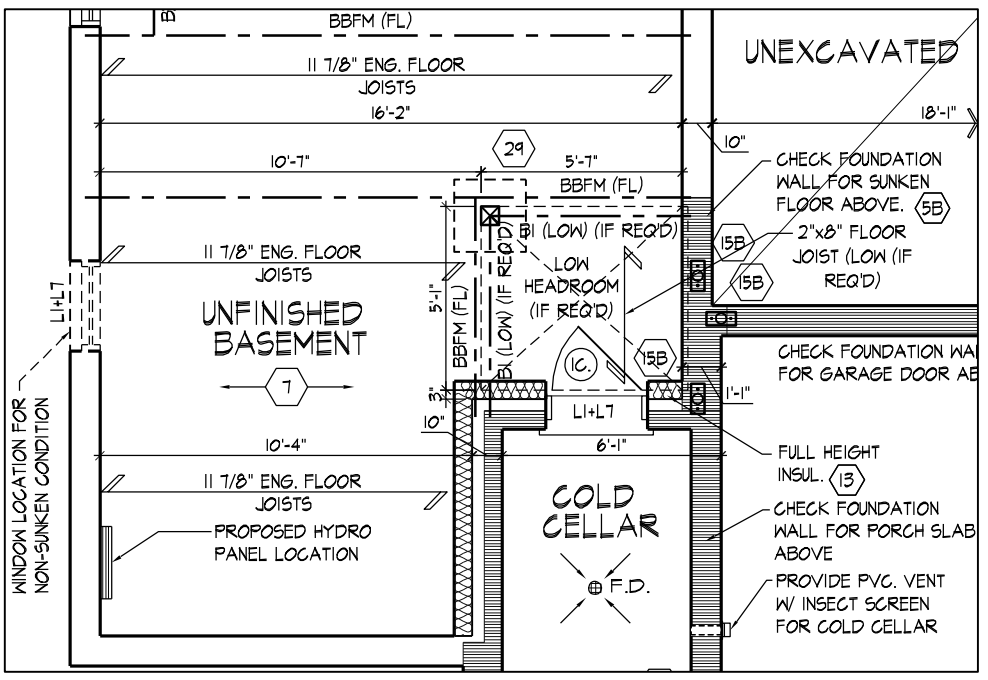

OPT. BASEMENT PLAN, ELEVATION 'A' - OPT. SUNKEN FOYER CONDITION (EL. 'B' & 'C' SIMILAR)

REFER TO FLOOR JOIST MANUFACTURER'S DRAWINGS FOR LAYOUT, SPACING, BLOCKING & STRAPPING REQUIREMENTS, INSTALLATION DETAILS AND HANGER SIZES, & SUBFLOOR THICKNESS

SPACE ALL FLOOR JOISTS @ 12" O.C. UNDER ALL CERAMIC TILE AREAS.

LICENSED PROFESSIONAL ENGINEER
2021-05-18
D. FERRARI
100166929
PROVINCE OF ONTARIO

FOR STRUCTURAL ONLY
NOT INCLUDING ENGINEERED FLOOR OR ROOF SYSTEM

OPT. BSMT. PLAN, EL. 'A' - OPT. SUNK. FOYER COND. (EL. 'B' & 'C' SIMILAR)

THE UNDERSIGNED HAS REVIEWED AND TAKES RESPONSIBILITY FOR THIS DESIGN AND HAS THE QUALIFICATIONS AND MEETS THE REQUIREMENTS SET OUT IN THE ONTARIO BUILDING CODE TO BE A DESIGNER.

QUALIFICATION INFORMATION		
Derek R. Santos		37308
NAME	SIGNATURE	BCIN
REGISTRATION INFORMATION		
HUNT DESIGN ASSOCIATES INC.		19695

HUNT DESIGN ASSOCIATES INC.
www.huntdesign.ca

ROYAL PINE HOMES - 216102 **UNIT 4505 "THE ELMWOOD"**
"CENTREFIELD" WEST GORMLEY, RICHMOND HILL, ON REV.2021.05.07

Drawn By	Checked By	Scale	File Number	Page Number
MC/VL	KM/MM	3/16"=1'-0"	216102WS4505	3 of 47

8966 Woodbine Ave, Markham, ON L3R 0J7 T 905.737.5133 F 905.737.7326

All drawings specifications related documents and design are the copyright property of Hunt Design Associates (H.D.A). Reproduction of this property in whole or in part is strictly prohibited without H.D.A.'s written permission (H.D.A. assumes no responsibility or liability for this property unless it bears the appropriate BCIN number and original signature.)

JLTRABALLO | FRI MAY 7/21 04:11 PM | K:\PROJECTS\2016\216102.ROY\WORKING\SINGLES\45\216102WS4505.DWG

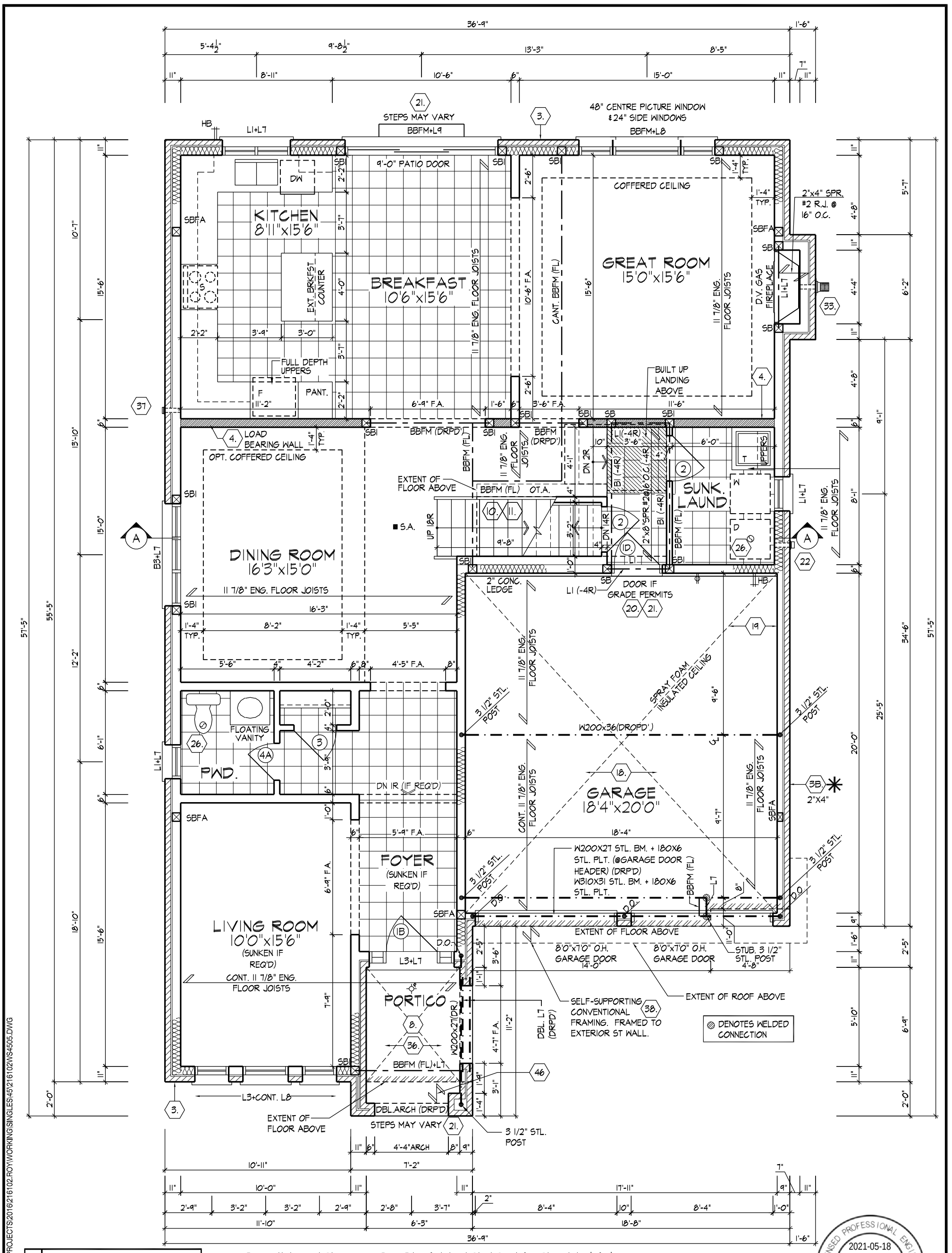

GROUND FLOOR PLAN, ELEVATION 'A'

MASONRY WALL
SOLID MASONRY WALL W/ 3 -10M VERT. REBARS (LAP 1'-6" GROUTED INTO BRICK JOINT)
2"x6" SILL PLATE @ TOP ANCHORED TO SOLID MASONRY WALL W/ 1/2"Φ x 12" BOLTS @ 24" O.C. STAGGERED
MASONRY VENEER TIED TO MASONRY VENEER WITH GALV. METAL TIES @ 16" O.C. AND 24" VERTICAL. FILL VOID BETWEEN MASONRY VENEER WYTHES SOLID W/ MORTAR

✳ 2"x4" STUD WALL ASSEMBLY EXCEEDING MAX. UNSUPPORTED HEIGHT
FOR WALLS GREATER THAN 9'-10" TO MAX. 12'-0" HIGH,
- W/O FLOOR LOAD, DOUBLE UP EVERY STUD @ 16" O.C.
- W/ FLOOR LOAD DOUBLE UP EVERY STUD @ 12" O.C.
PROVIDE BLOCKING EVERY 4'-0" O.C. VERTICAL.

SPACE ALL FLOOR JOISTS @ 12" O.C. UNDER ALL CERAMIC TILE AREAS.
REFER TO FLOOR JOIST MANUFACTURER'S DRAWINGS FOR LAYOUT, SPACING, BLOCKING & STRAPPING REQUIREMENTS, INSTALLATION DETAILS AND HANGER SIZES, & SUBFLOOR THICKNESS

LICENSED PROFESSIONAL ENGINEER
2021-05-18
D. FERRARI
100166929
PROVINCE OF ONTARIO

FOR STRUCTURAL ONLY
NOT INCLUDING ENGINEERED FLOOR OR ROOF SYSTEM

GROUND FLOOR PLAN, ELEVATION 'A'

THE UNDERSIGNED HAS REVIEWED AND TAKES RESPONSIBILITY FOR THIS DESIGN AND HAS THE QUALIFICATIONS AND MEETS THE REQUIREMENTS SET OUT IN THE ONTARIO BUILDING CODE TO BE A DESIGNER.

QUALIFICATION INFORMATION

NAME	SIGNATURE	BCIN
Derek R. Santos		37308

REGISTRATION INFORMATION

HUNT DESIGN ASSOCIATES INC.	19695

HUNT DESIGN ASSOCIATES INC.
www.huntdesign.ca

ROYAL PINE HOMES - 216102 **UNIT 4505 "THE ELMWOOD"**
"CENTREFIELD" WEST GORMLEY, RICHMOND HILL, ON REV.2021.05.07

Drawn By	Checked By	Scale	File Number	Page Number
MC/VL	KM/MM	3/16"=1'-0"	216102WS4505	4 of 47

8966 Woodbine Ave, Markham, ON L3R 0J7 T 905.737.5133 F 905.737.7326

All drawings specifications related documents and design are the copyright property of Hunt Design Associates (H.D.A). Reproduction of this property in whole or in part is strictly prohibited without H.D.A.'s written permission (H.D.A. assumes no responsibility or liability for this property unless it bears the appropriate BCIN number and original signature.)

JLTRABALLO | FRI MAY 7/21 04:11 PM | K:\PROJECTS\2016\216102.ROY\WORKING\SINGLES\45\216102WS4505.DWG

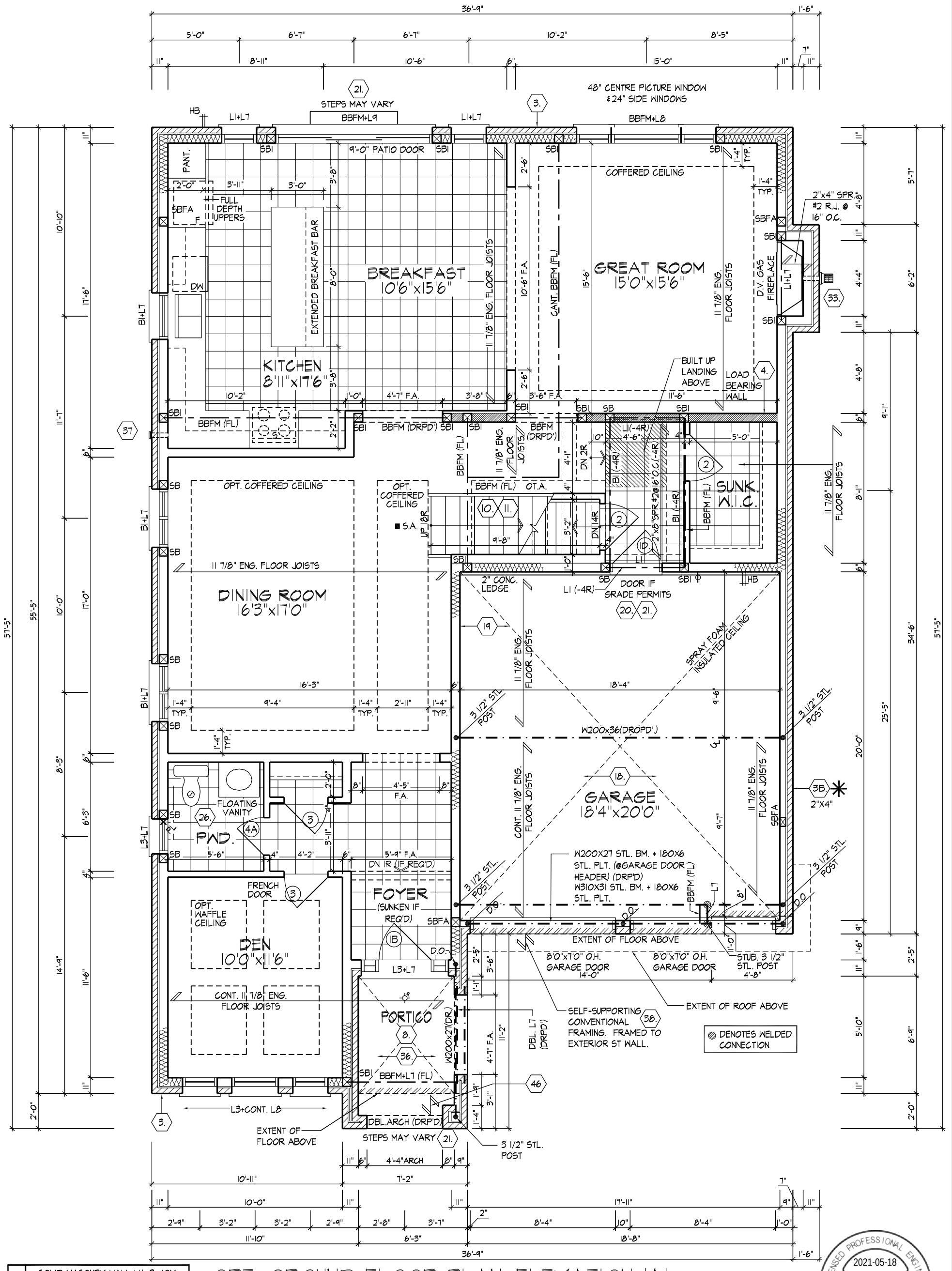

OPT. GROUND FLOOR PLAN, ELEVATION 'A'

MASONRY WALL
SOLID MASONRY WALL W/ 3 -10M VERT. REBARS (LAP 1'-6" GROUTED INTO BRICK JOINT)
2"x6" SILL PLATE @ TOP ANCHORED TO SOLID MASONRY WALL W/ 1/2"Φ x 12" BOLTS @ 24" O.C. STAGGERED
MASONRY VENEER TIED TO MASONRY VENEER WITH GALV. METAL TIES @ 16" O.C. AND 24" VERTICAL. FILL VOID BETWEEN MASONRY VENEER WYTHES SOLID W/ MORTAR

✱ 2"x4" STUD WALL ASSEMBLY EXCEEDING MAX. UNSUPPORTED HEIGHT
FOR WALLS GREATER THAN 9'-10" TO MAX. 12'-0" HIGH,
- W/O FLOOR LOAD, DOUBLE UP EVERY STUD @ 16" O.C.
- W/ FLOOR LOAD DOUBLE UP EVERY STUD @ 12" O.C.
PROVIDE BLOCKING EVERY 4'-0" O.C. VERTICAL.

SPACE ALL FLOOR JOISTS @ 12" O.C. UNDER ALL CERAMIC TILE AREAS.

REFER TO FLOOR JOIST MANUFACTURER'S DRAWINGS FOR LAYOUT, SPACING, BLOCKING & STRAPPING REQUIREMENTS, INSTALLATION DETAILS AND HANGER SIZES, & SUBFLOOR THICKNESS

LICENSED PROFESSIONAL ENGINEER
2021-05-18
D. FERRARI
100166929
PROVINCE OF ONTARIO

FOR STRUCTURAL ONLY
NOT INCLUDING ENGINEERED FLOOR OR ROOF SYSTEM

OPT. GROUND FLOOR PLAN, ELEVATION 'A'

THE UNDERSIGNED HAS REVIEWED AND TAKES RESPONSIBILITY FOR THIS DESIGN AND HAS THE QUALIFICATIONS AND MEETS THE REQUIREMENTS SET OUT IN THE ONTARIO BUILDING CODE TO BE A DESIGNER.

QUALIFICATION INFORMATION

NAME	SIGNATURE	BCIN
Derek R. Santos		37308

REGISTRATION INFORMATION

HUNT DESIGN ASSOCIATES INC.	19695

HUNT DESIGN ASSOCIATES INC.
www.huntdesign.ca

ROYAL PINE HOMES - 216102 UNIT 4505 "THE ELMWOOD"
"CENTREFIELD" WEST GORMLEY, RICHMOND HILL, ON REV.2021.05.07

Drawn By	Checked By	Scale	File Number	Page Number
MC/VL	KM/MM	3/16"=1'-0"	216102WS4505	5 of 47

8966 Woodbine Ave, Markham, ON L3R 0J7 T 905.737.5133 F 905.737.7326

All drawings specifications related documents and design are the copyright property of Hunt Design Associates (H.D.A). Reproduction of this property in whole or in part is strictly prohibited without H.D.A.'s written permission (H.D.A. assumes no responsibility or liability for this property unless it bears the appropriate BCIN number and original signature.)

MMELLILO | MON MAY 17/21 03:12 PM | K:\PROJECTS\2016\216102.ROY\WORKING\SINGLES\45\216102WS4505.DWG

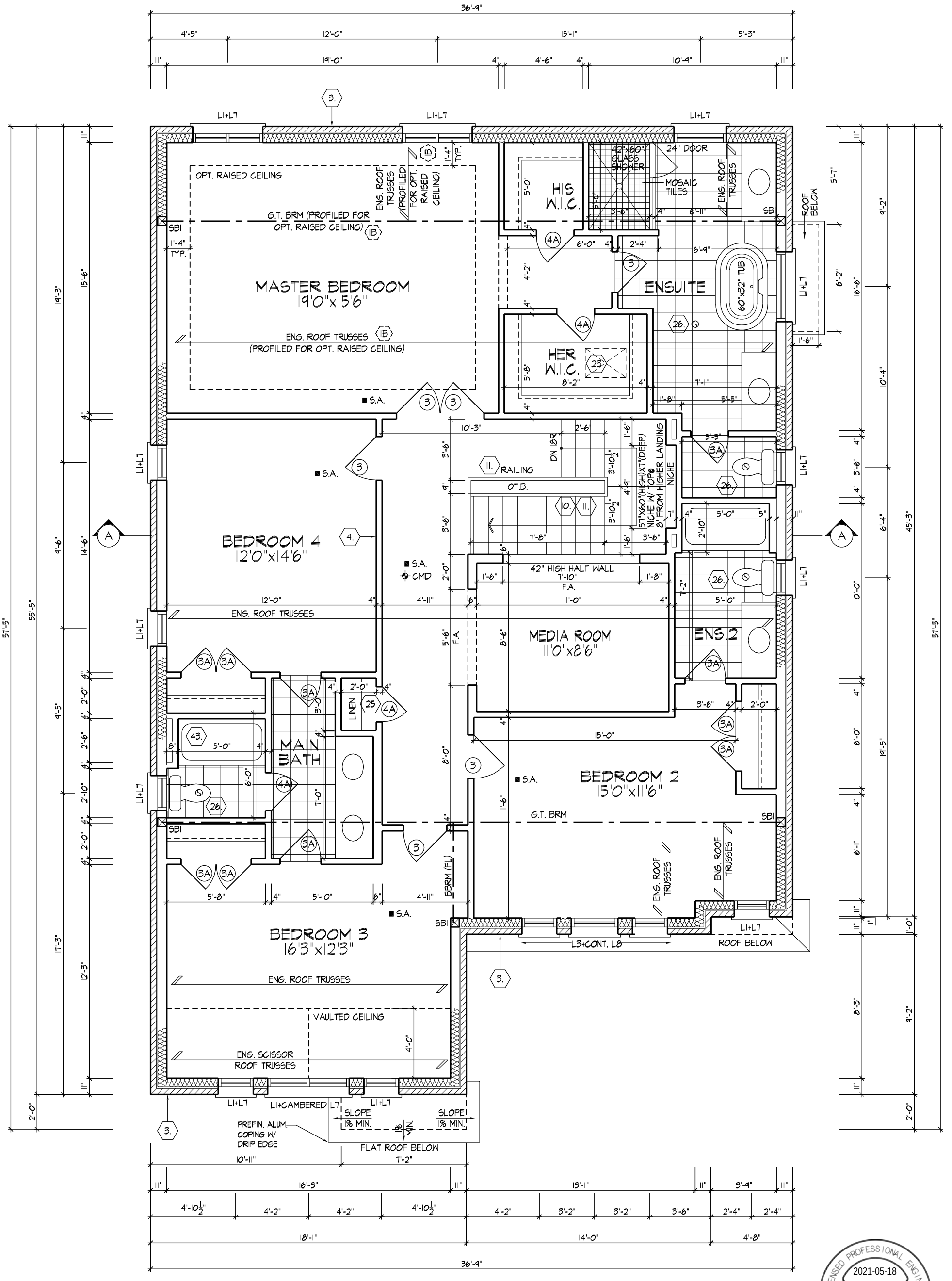

SECOND FLOOR PLAN, ELEVATION 'A'
(4 BEDROOM PLAN)

REFER TO ROOF TRUSS MANUFACTURER'S DRAWINGS FOR LAYOUT, SPACING, INSTALLATION DETAILS AND HANGER SIZES.

NOTE:
STEP TRUSSES @ RAISED / COFFERED CEILINGS (1B.)

LICENSED PROFESSIONAL ENGINEER
2021-05-18
D. FERRARI
100166929
PROVINCE OF ONTARIO

FOR STRUCTURAL ONLY
NOT INCLUDING ENGINEERED FLOOR OR ROOF SYSTEM

JLTRABALLO | FRI MAY 7/21 04:11 PM | K:\PROJECTS\2016\216102.ROY\WORKING\SINGLES\45\216102WS4505.DWG

SECOND FLOOR PLAN,(4 BEDROOM PLAN) ELEVATION 'A'

THE UNDERSIGNED HAS REVIEWED AND TAKES RESPONSIBILITY FOR THIS DESIGN AND HAS THE QUALIFICATIONS AND MEETS THE REQUIREMENTS SET OUT IN THE ONTARIO BUILDING CODE TO BE A DESIGNER.

QUALIFICATION INFORMATION

NAME	SIGNATURE	BCIN
Derek R. Santos		37308

REGISTRATION INFORMATION

HUNT DESIGN ASSOCIATES INC.	19695

HUNT DESIGN ASSOCIATES INC.
www.huntdesign.ca

ROYAL PINE HOMES - 216102 UNIT 4505 "THE ELMWOOD"
"CENTREFIELD" WEST GORMLEY, RICHMOND HILL, ON REV.2021.05.07

Drawn By	Checked By	Scale	File Number	Page Number
MC/VL	KM/MM	3/16"=1'-0"	216102WS4505	6 of 47

8966 Woodbine Ave, Markham, ON L3R 0J7 T 905.737.5133 F 905.737.7326

All drawings specifications related documents and design are the copyright property of Hunt Design Associates (H.D.A). Reproduction of this property in whole or in part is strictly prohibited without H.D.A.'s written permission (H.D.A. assumes no responsibility or liability for this property unless it bears the appropriate BCIN number and original signature.)

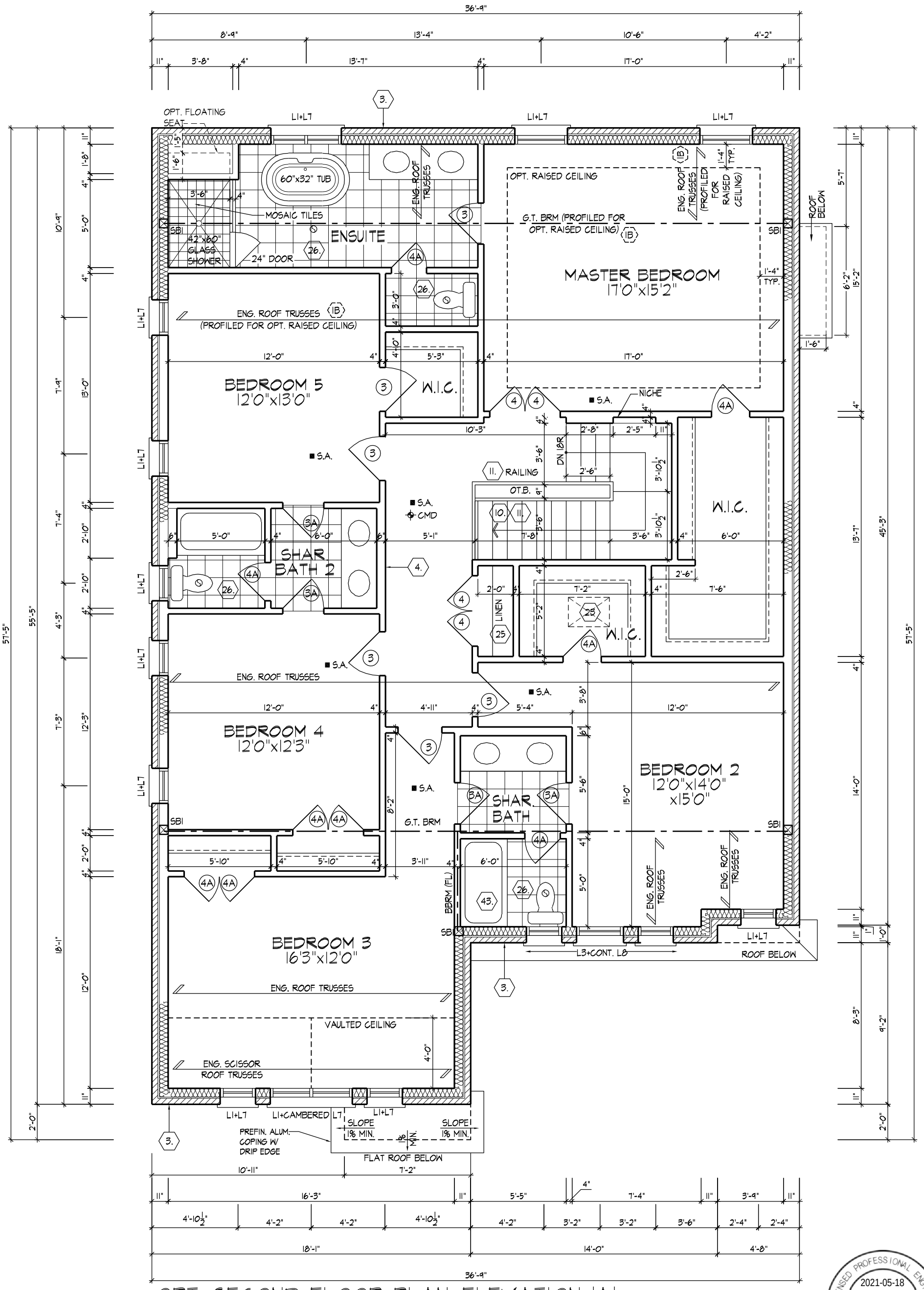

OPT. SECOND FLOOR PLAN, ELEVATION 'A' (5 BEDROOM PLAN)

REFER TO ROOF TRUSS MANUFACTURER'S DRAWINGS FOR LAYOUT, SPACING, INSTALLATION DETAILS AND HANGER SIZES.

NOTE:
STEP TRUSSES @ RAISED / COFFERED CEILINGS (1B.)

LICENSED PROFESSIONAL ENGINEER
2021-05-18
D. FERRARI
100166929
PROVINCE OF ONTARIO

FOR STRUCTURAL ONLY
NOT INCLUDING ENGINEERED FLOOR OR ROOF SYSTEM

JLTRABALLO | FRI MAY 7/21 04:11 PM | K:\PROJECTS\2016\216102.ROY\WORKING\SINGLES\45\216102WS4505.DWG

OPTIONAL SECOND FLOOR PLAN (5 BEDROOM PLAN), ELEVATION 'A'

THE UNDERSIGNED HAS REVIEWED AND TAKES RESPONSIBILITY FOR THIS DESIGN AND HAS THE QUALIFICATIONS AND MEETS THE REQUIREMENTS SET OUT IN THE ONTARIO BUILDING CODE TO BE A DESIGNER.

QUALIFICATION INFORMATION

NAME	SIGNATURE	BCIN
Derek R. Santos		37308

REGISTRATION INFORMATION

HUNT DESIGN ASSOCIATES INC.	19695

HUNT DESIGN ASSOCIATES INC.
www.huntdesign.ca

ROYAL PINE HOMES - 216102 UNIT 4505 "THE ELMWOOD"
"CENTREFIELD" WEST GORMLEY, RICHMOND HILL, ON REV.2021.05.07

Drawn By	Checked By	Scale	File Number	Page Number
MC/VL	KM/MM	3/16"=1'-0"	216102WS4505	7 of 47

8966 Woodbine Ave, Markham, ON L3R 0J7 T 905.737.5133 F 905.737.7326

All drawings specifications related documents and design are the copyright property of Hunt Design Associates (H.D.A). Reproduction of this property in whole or in part is strictly prohibited without H.D.A.'s written permission (H.D.A. assumes no responsibility or liability for this property unless it bears the appropriate BCIN number and original signature.)

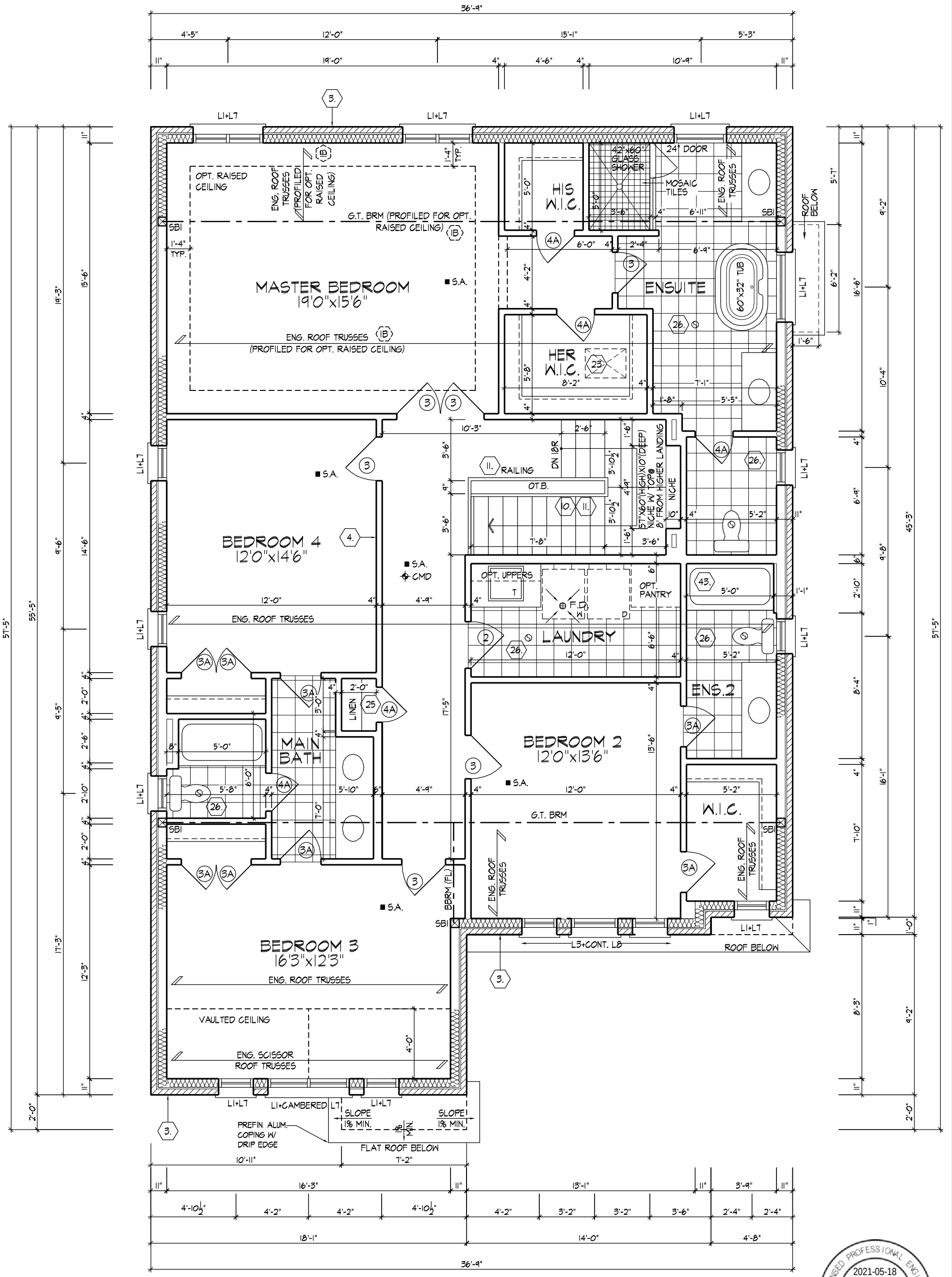

OPT. SECOND FLOOR PLAN, ELEVATION 'A' (4 BEDROOM PLAN) FOR OPT. GROUND FLOOR PLAN

REFER TO ROOF TRUSS MANUFACTURER'S DRAWINGS FOR LAYOUT, SPACING, INSTALLATION DETAILS AND HANGER SIZES.

NOTE: STEP TRUSSES @ RAISED / COFFERED CEILINGS (1B.)

LICENSED PROFESSIONAL ENGINEER
2021-05-18
D. FERRARI
100166929
PROVINCE OF ONTARIO

FOR STRUCTURAL ONLY
NOT INCLUDING ENGINEERED FLOOR OR ROOF SYSTEM

OPT. SECOND FLOOR PLAN (4 BED.) FOR OPT. GROUND FLOOR, ELEV. 'A'

THE UNDERSIGNED HAS REVIEWED AND TAKES RESPONSIBILITY FOR THIS DESIGN AND HAS THE QUALIFICATIONS AND MEETS THE REQUIREMENTS SET OUT IN THE ONTARIO BUILDING CODE TO BE A DESIGNER.

QUALIFICATION INFORMATION

NAME	SIGNATURE	BCIN
Derek R. Santos		37308

REGISTRATION INFORMATION

HUNT DESIGN ASSOCIATES INC.	19695

HUNT DESIGN ASSOCIATES INC.
www.huntdesign.ca

ROYAL PINE HOMES - 216102 UNIT 4505 "THE ELMWOOD"
"CENTREFIELD" WEST GORMLEY, RICHMOND HILL, ON REV.2021.05.07

Drawn By	Checked By	Scale	File Number	Page Number
MC/VL	KM/MM	3/16"=1'-0"	216102WS4505	8 of 47

8966 Woodbine Ave, Markham, ON L3R 0J7 T 905.737.5133 F 905.737.7326

All drawings specifications related documents and design are the copyright property of Hunt Design Associates (H.D.A). Reproduction of this property in whole or in part is strictly prohibited without H.D.A.'s written permission (H.D.A. assumes no responsibility or liability for this property unless it bears the appropriate BCIN number and original signature.)

JLTRABALLO | FRI MAY 7/21 04:11 PM | K:\PROJECTS\2016\216102.ROY\WORKING\SINGLES\45\216102WS4505.DWG

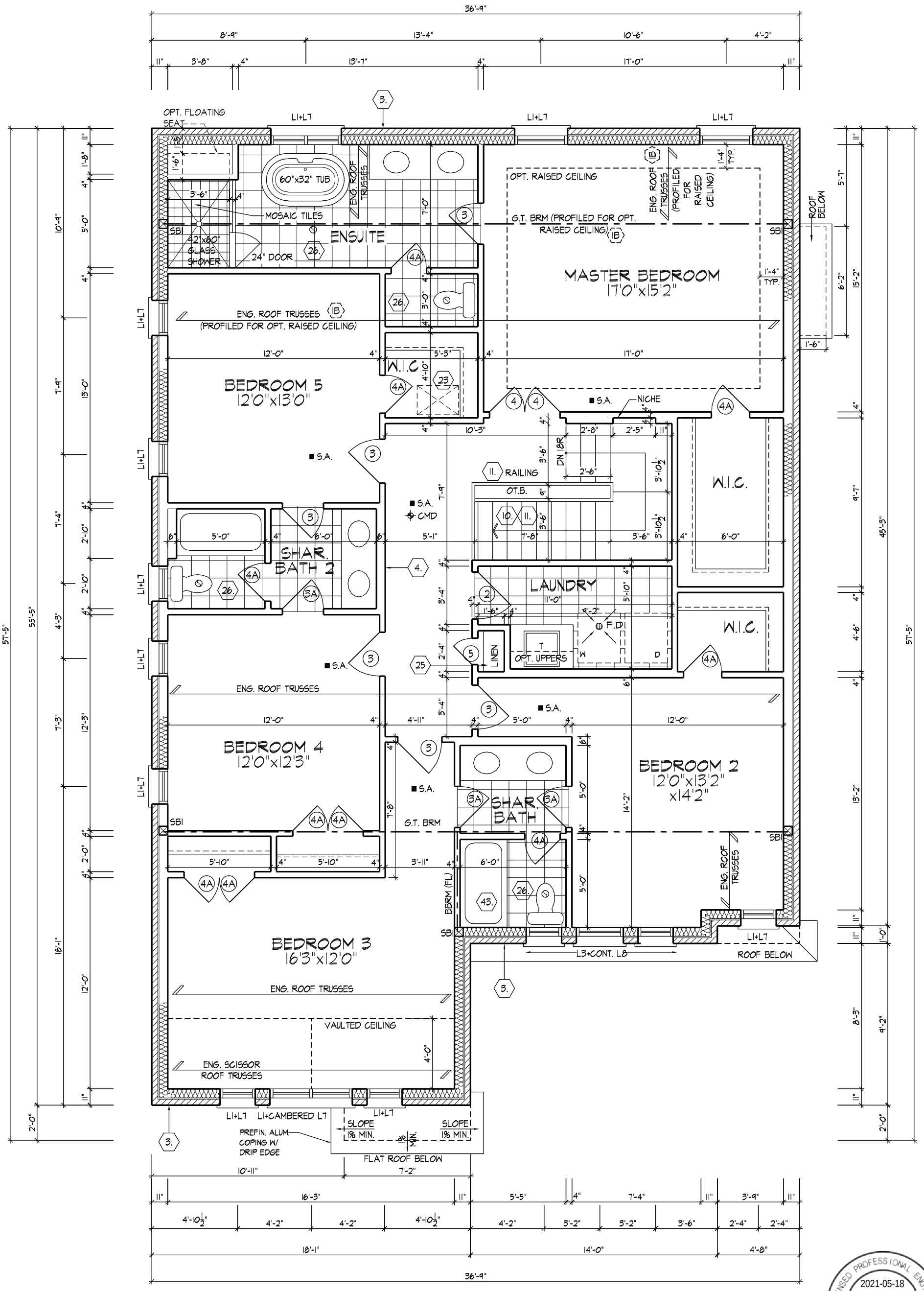

OPT. SECOND FLOOR PLAN, ELEVATION 'A' (5 BEDROOM PLAN), FOR OPT. GROUND FLOOR

REFER TO ROOF TRUSS MANUFACTURER'S DRAWINGS FOR LAYOUT, SPACING, INSTALLATION DETAILS AND HANGER SIZES.

NOTE: STEP TRUSSES @ RAISED / COFFERED CEILINGS (1B.)

LICENSED PROFESSIONAL ENGINEER
2021-05-18
D. FERRARI
100166929
PROVINCE OF ONTARIO

FOR STRUCTURAL ONLY
NOT INCLUDING ENGINEERED FLOOR OR ROOF SYSTEM

OPT. SECOND FLOOR PLAN (5 BED.) FOR OPT. GROUND FLOOR, ELEV. 'A'

THE UNDERSIGNED HAS REVIEWED AND TAKES RESPONSIBILITY FOR THIS DESIGN AND HAS THE QUALIFICATIONS AND MEETS THE REQUIREMENTS SET OUT IN THE ONTARIO BUILDING CODE TO BE A DESIGNER.

QUALIFICATION INFORMATION

NAME	SIGNATURE	BCIN
Derek R. Santos		37308

REGISTRATION INFORMATION

HUNT DESIGN ASSOCIATES INC.	19695

HUNT DESIGN ASSOCIATES INC.
www.huntdesign.ca

ROYAL PINE HOMES - 216102 UNIT 4505 "THE ELMWOOD"
"CENTREFIELD" WEST GORMLEY, RICHMOND HILL, ON REV.2021.05.07

Drawn By	Checked By	Scale	File Number	Page Number
MC/VL	KM/MM	3/16"=1'-0"	216102WS4505	9 of 47

8966 Woodbine Ave, Markham, ON L3R 0J7 T 905.737.5133 F 905.737.7326

All drawings specifications related documents and design are the copyright property of Hunt Design Associates (H.D.A). Reproduction of this property in whole or in part is strictly prohibited without H.D.A.'s written permission (H.D.A. assumes no responsibility or liability for this property unless it bears the appropriate BCIN number and original signature.)

JLTRABALLO | FRI MAY 7/21 04:11 PM | K:\PROJECTS\2016\216102.ROY\WORKING\SINGLES\45\216102WS4505.DWG

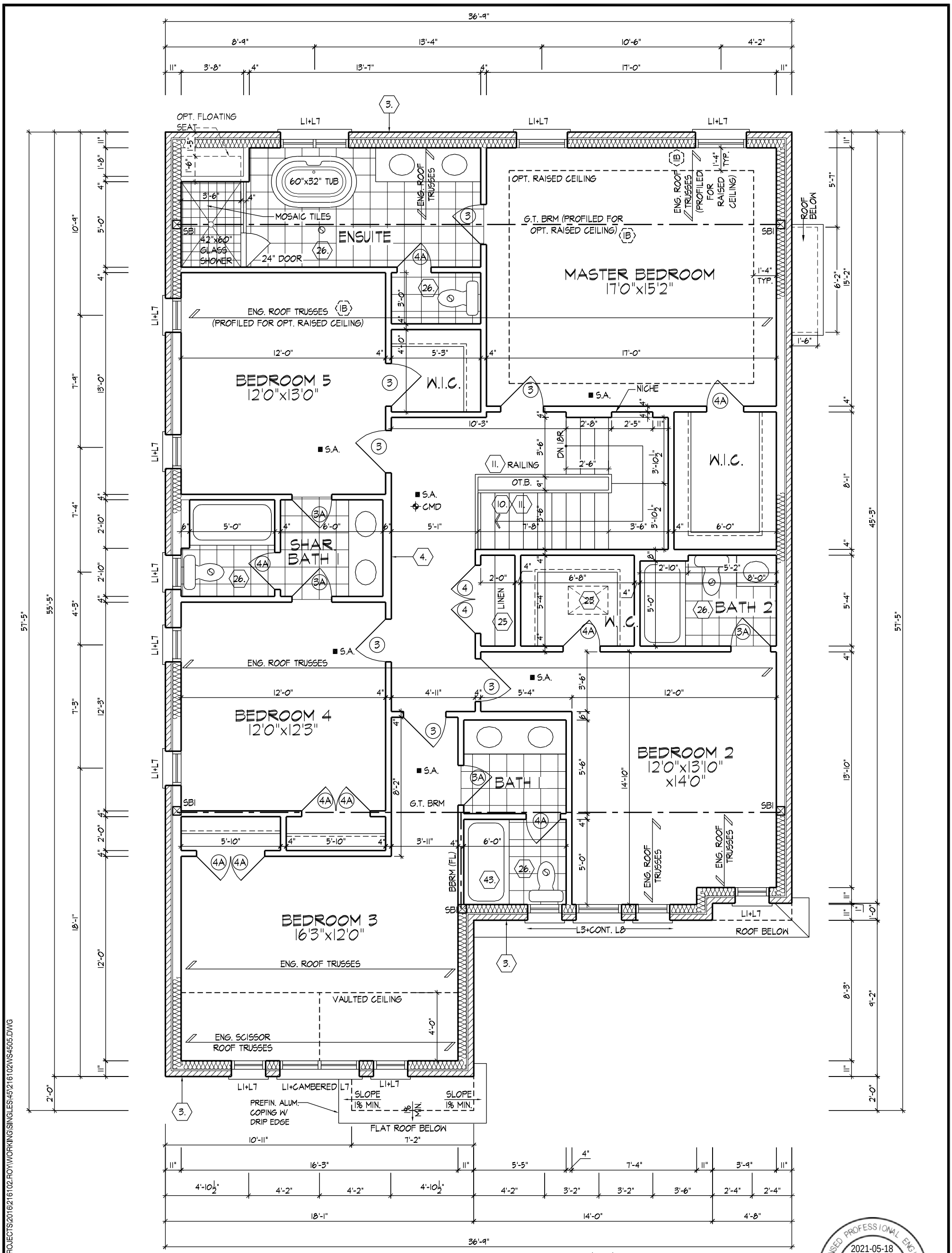

OPT. SECOND FLOOR PLAN, ELEVATION 'A'
(5 BEDROOM PLAN, 4 BATHROOM CONDITION)

REFER TO ROOF TRUSS MANUFACTURER'S DRAWINGS FOR LAYOUT, SPACING, INSTALLATION DETAILS AND HANGER SIZES.

NOTE:
STEP TRUSSES @ RAISED / COFFERED CEILINGS (1B.)

LICENSED PROFESSIONAL ENGINEER
2021-05-18
D. FERRARI
100166929
PROVINCE OF ONTARIO

FOR STRUCTURAL ONLY
NOT INCLUDING ENGINEERED FLOOR OR ROOF SYSTEM

OPT. SECOND FLOOR PLAN EL. 'A' (W/ 5 BEDOOM, 4 BATHROOM LAYOUT)

THE UNDERSIGNED HAS REVIEWED AND TAKES RESPONSIBILITY FOR THIS DESIGN AND HAS THE QUALIFICATIONS AND MEETS THE REQUIREMENTS SET OUT IN THE ONTARIO BUILDING CODE TO BE A DESIGNER.

QUALIFICATION INFORMATION

NAME	SIGNATURE	BCIN
Derek R. Santos		37308

REGISTRATION INFORMATION

HUNT DESIGN ASSOCIATES INC.	19695

HUNT DESIGN ASSOCIATES INC.
www.huntdesign.ca

ROYAL PINE HOMES - 216102 UNIT 4505 "THE ELMWOOD"
"CENTREFIELD" WEST GORMLEY, RICHMOND HILL, ON REV.2021.05.07

Drawn By	Checked By	Scale	File Number	Page Number
MC/VL	KM/MM	3/16"=1'-0"	216102WS4505	10 of 47

8966 Woodbine Ave, Markham, ON L3R 0J7 T 905.737.5133 F 905.737.7326

All drawings specifications related documents and design are the copyright property of Hunt Design Associates (H.D.A). Reproduction of this property in whole or in part is strictly prohibited without H.D.A.'s written permission (H.D.A. assumes no responsibility or liability for this property unless it bears the appropriate BCIN number and original signature.)

JLTRABALLO | FRI MAY 7/21 04:11 PM | K:\PROJECTS\2016\216102.ROY\WORKING\SINGLES\45\216102WS4505.DWG

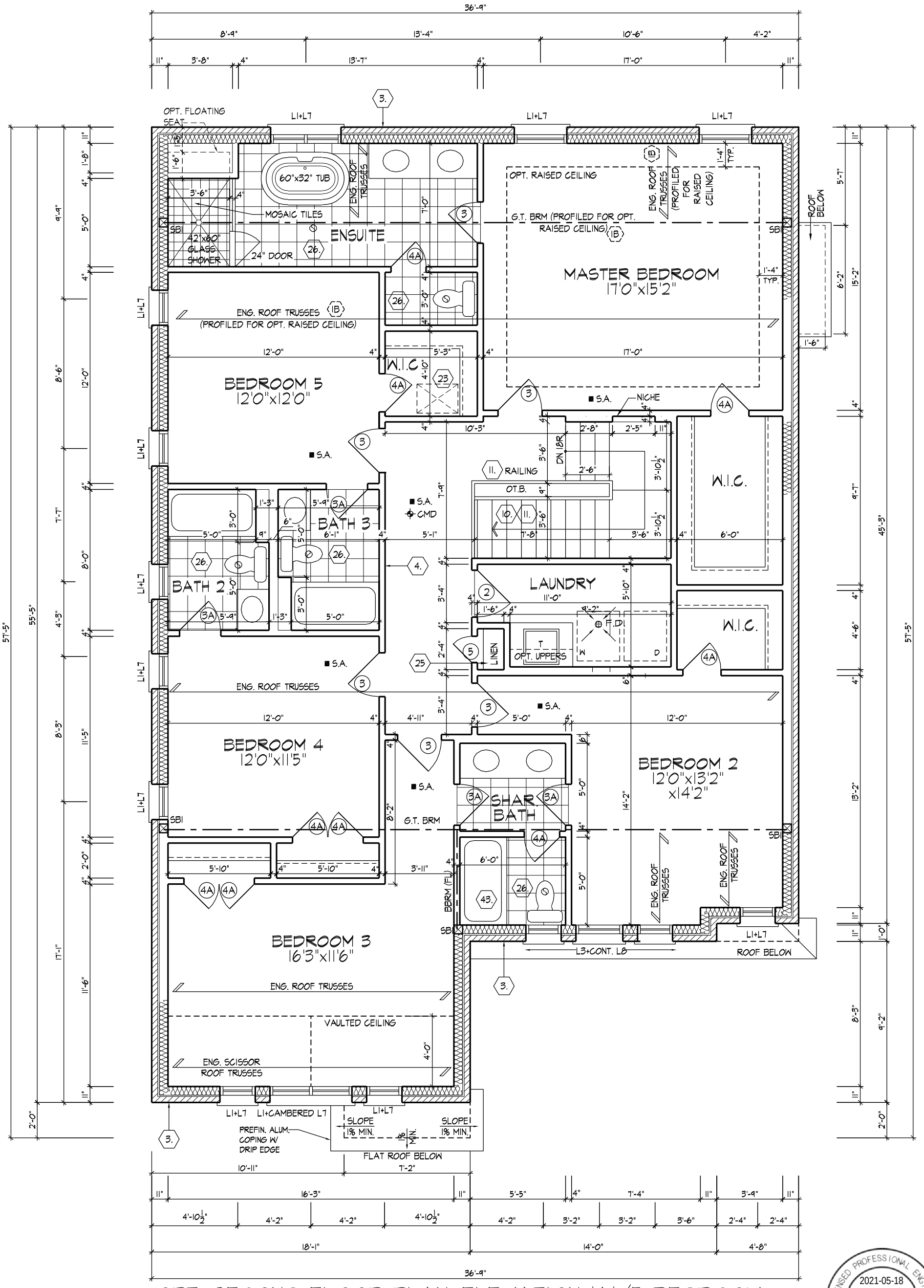

OPT. SECOND FLOOR PLAN, ELEVATION 'A' (5 BEDROOM PLAN, 4 BATHROOM CONDITION) FOR OPT. GROUND FLOOR

REFER TO ROOF TRUSS MANUFACTURER'S DRAWINGS FOR LAYOUT, SPACING, INSTALLATION DETAILS AND HANGER SIZES.

NOTE:
STEP TRUSSES @ RAISED / COFFERED CEILINGS (1B.)

LICENSED PROFESSIONAL ENGINEER
2021-05-18
D. FERRARI
100166929
PROVINCE OF ONTARIO

FOR STRUCTURAL ONLY
NOT INCLUDING ENGINEERED FLOOR OR ROOF SYSTEM

OPT. SEC. FLOOR PLAN EL. 'A' (W/ 5 BEDOOM, 4 BATHROOM LAYOUT) FOR OPT. GRD.

THE UNDERSIGNED HAS REVIEWED AND TAKES RESPONSIBILITY FOR THIS DESIGN AND HAS THE QUALIFICATIONS AND MEETS THE REQUIREMENTS SET OUT IN THE ONTARIO BUILDING CODE TO BE A DESIGNER.

QUALIFICATION INFORMATION

NAME	SIGNATURE	BCIN
Derek R. Santos		37308

REGISTRATION INFORMATION

HUNT DESIGN ASSOCIATES INC.	19695

HUNT DESIGN ASSOCIATES INC.
www.huntdesign.ca

ROYAL PINE HOMES - 216102 UNIT 4505 "THE ELMWOOD"
"CENTREFIELD" WEST GORMLEY, RICHMOND HILL, ON REV.2021.05.07

Drawn By	Checked By	Scale	File Number	Page Number
MC/VL	KM/MM	3/16"=1'-0"	216102WS4505	11 of 47

8966 Woodbine Ave, Markham, ON L3R 0J7 T 905.737.5133 F 905.737.7326

All drawings specifications related documents and design are the copyright property of Hunt Design Associates (H.D.A). Reproduction of this property in whole or in part is strictly prohibited without H.D.A.'s written permission (H.D.A. assumes no responsibility or liability for this property unless it bears the appropriate BCIN number and original signature.)

JLTRABALLO | FRI MAY 7/21 04:11 PM | K:\PROJECTS\2016\216102.ROY\WORKING\SINGLES\45\216102WS4505.DWG

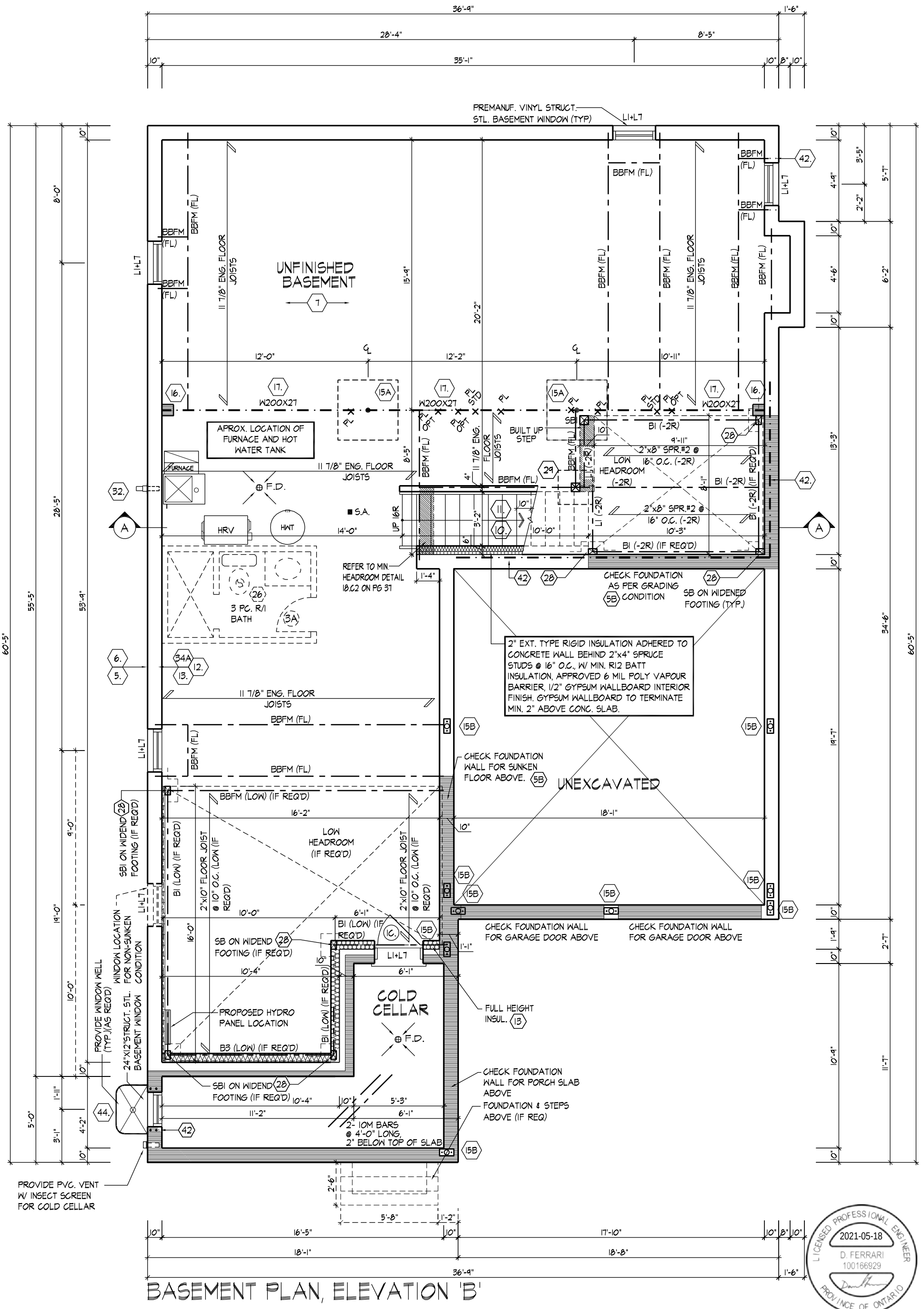

BASEMENT PLAN, ELEVATION 'B'

REFER TO FLOOR JOIST MANUFACTURER'S DRAWINGS FOR LAYOUT, SPACING, BLOCKING & STRAPPING REQUIREMENTS, INSTALLATION DETAILS AND HANGER SIZES, & SUBFLOOR THICKNESS

SPACE ALL FLOOR JOISTS @ 12" O.C. UNDER ALL CERAMIC TILE AREAS.

LICENSED PROFESSIONAL ENGINEER
2021-05-18
D. FERRARI
100166929
PROVINCE OF ONTARIO

FOR STRUCTURAL ONLY
NOT INCLUDING ENGINEERED FLOOR OR ROOF SYSTEM

BASEMENT PLAN, ELEVATION 'B'

THE UNDERSIGNED HAS REVIEWED AND TAKES RESPONSIBILITY FOR THIS DESIGN AND HAS THE QUALIFICATIONS AND MEETS THE REQUIREMENTS SET OUT IN THE ONTARIO BUILDING CODE TO BE A DESIGNER.

QUALIFICATION INFORMATION

NAME	SIGNATURE	BCIN
Derek R. Santos		37308

REGISTRATION INFORMATION

HUNT DESIGN ASSOCIATES INC.	19695

HUNT DESIGN ASSOCIATES INC.
www.huntdesign.ca

ROYAL PINE HOMES - 216102 UNIT 4505 "THE ELMWOOD"
"CENTREFIELD" WEST GORMLEY, RICHMOND HILL, ON REV.2021.05.07

Drawn By	Checked By	Scale	File Number	Page Number
MC/VL	KM/MM	3/16"=1'-0"	216102WS4505	12 of 47

8966 Woodbine Ave, Markham, ON L3R 0J7 T 905.737.5133 F 905.737.7326

All drawings specifications related documents and design are the copyright property of Hunt Design Associates (H.D.A). Reproduction of this property in whole or in part is strictly prohibited without H.D.A.'s written permission (H.D.A. assumes no responsibility or liability for this property unless it bears the appropriate BCIN number and original signature.)

JLTRABALLO | FRI MAY 7/21 04:11 PM | K:\PROJECTS\2016\216102.ROY\WORKING\SINGLES\45\216102WS4505.DWG

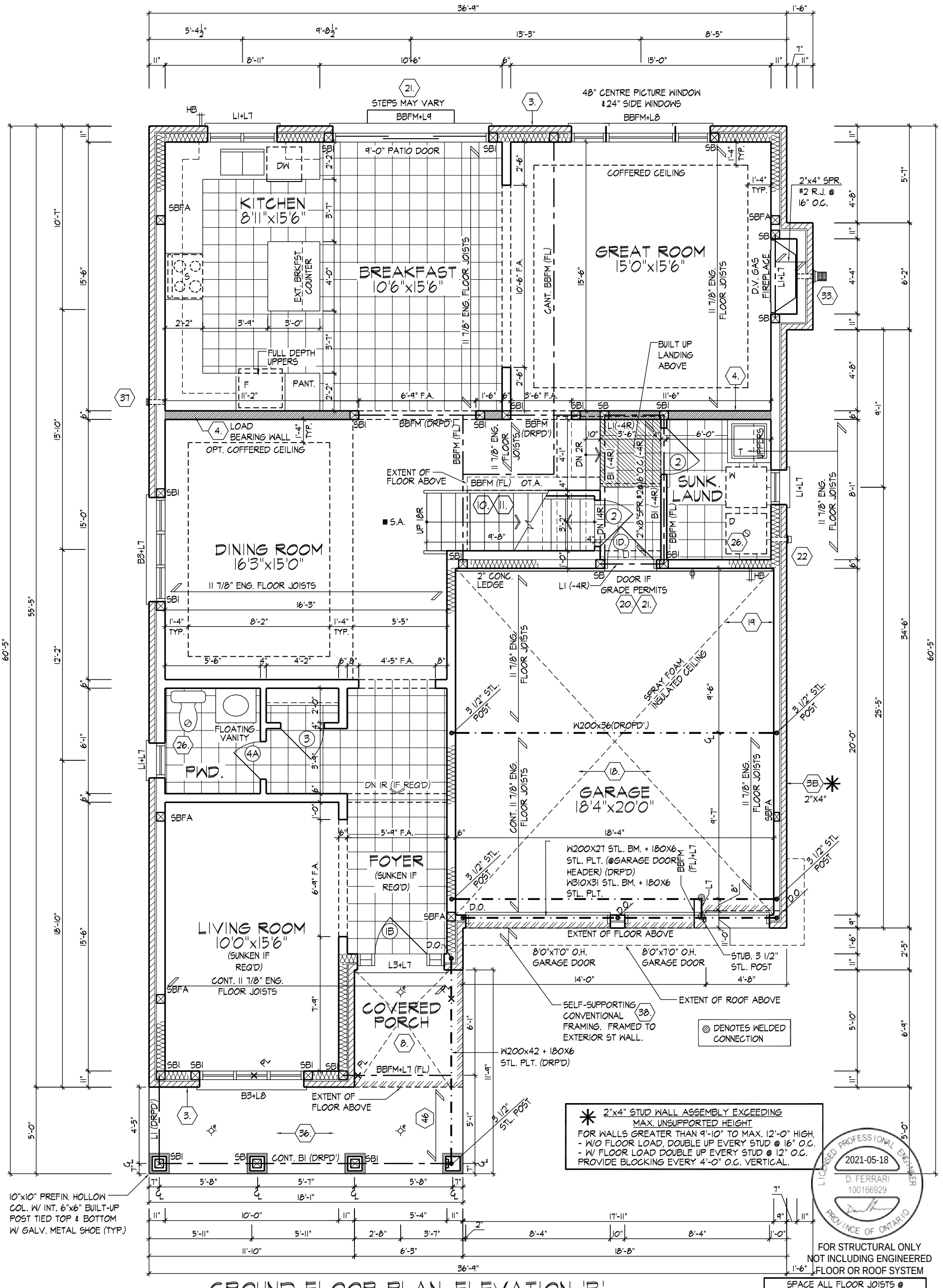

FOR STRUCTURAL ONLY
NOT INCLUDING ENGINEERED FLOOR OR ROOF SYSTEM

GROUND FLOOR PLAN, ELEVATION 'B'

SPACE ALL FLOOR JOISTS @ 12" O.C. UNDER ALL CERAMIC TILE AREAS.

REFER TO FLOOR JOIST MANUFACTURER'S DRAWINGS FOR LAYOUT, SPACING, BLOCKING & STRAPPING REQUIREMENTS, INSTALLATION DETAILS AND HANGER SIZES, & SUBFLOOR THICKNESS

GROUND FLOOR PLAN, ELEVATION 'B'

THE UNDERSIGNED HAS REVIEWED AND TAKES RESPONSIBILITY FOR THIS DESIGN AND HAS THE QUALIFICATIONS AND MEETS THE REQUIREMENTS SET OUT IN THE ONTARIO BUILDING CODE TO BE A DESIGNER.

QUALIFICATION INFORMATION

NAME	SIGNATURE	BCIN
Derek R. Santos		37308

REGISTRATION INFORMATION

HUNT DESIGN ASSOCIATES INC. 19695

HUNT DESIGN ASSOCIATES INC.
www.huntdesign.ca

ROYAL PINE HOMES - 216102 UNIT 4505 "THE ELMWOOD"
"CENTREFIELD" WEST GORMLEY, RICHMOND HILL, ON REV.2021.05.07

Drawn By	Checked By	Scale	File Number	Page Number
MC/VL	KM/MM	3/16"=1'-0"	216102WS4505	13 of 47

8966 Woodbine Ave, Markham, ON L3R 0J7 T 905.737.5133 F 905.737.7326

All drawings specifications related documents and design are the copyright property of Hunt Design Associates (H.D.A). Reproduction of this property in whole or in part is strictly prohibited without H.D.A.'s written permission (H.D.A. assumes no responsibility or liability for this property unless it bears the appropriate BCIN number and original signature.)

JLTRABALLO | FRI MAY 7/21 04:11 PM | K:\PROJECTS\2016\216102.ROY\WORKING\SINGLES\45\216102WS4505.DWG

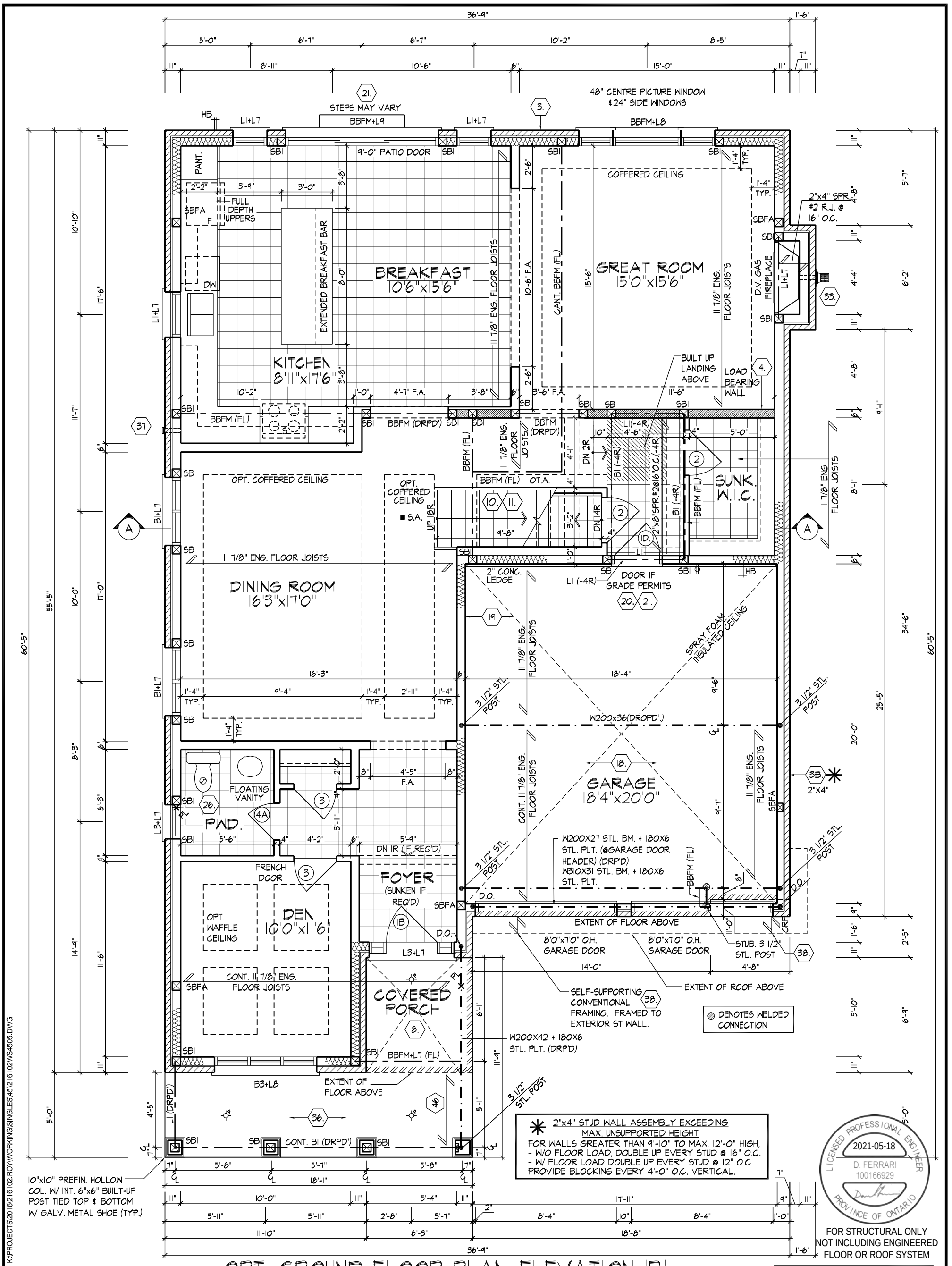

OPT. GROUND FLOOR PLAN, ELEVATION 'B'

JLTRABALLO | FRI MAY 7/21 04:11 PM | K:\PROJECTS\2016\216102.ROY\WORKING\SINGLES\45\216102WS4505.DWG

OPT. GROUND FLOOR PLAN, ELEVATION 'B'

THE UNDERSIGNED HAS REVIEWED AND TAKES RESPONSIBILITY FOR THIS DESIGN AND HAS THE QUALIFICATIONS AND MEETS THE REQUIREMENTS SET OUT IN THE ONTARIO BUILDING CODE TO BE A DESIGNER.

QUALIFICATION INFORMATION

NAME	SIGNATURE	BCIN
Derek R. Santos		37308

REGISTRATION INFORMATION

HUNT DESIGN ASSOCIATES INC. 19695

HUNT DESIGN ASSOCIATES INC.

www.huntdesign.ca

ROYAL PINE HOMES - 216102 **UNIT 4505 "THE ELMWOOD"**

"CENTREFIELD" WEST GORMLEY, RICHMOND HILL, ON REV.2021.05.07

Drawn By	Checked By	Scale	File Number	Page Number
MC/VL	KM/MM	3/16"=1'-0"	216102WS4505	14 of 47

8966 Woodbine Ave, Markham, ON L3R 0J7 T 905.737.5133 F 905.737.7326

All drawings specifications related documents and design are the copyright property of Hunt Design Associates (H.D.A). Reproduction of this property in whole or in part is strictly prohibited without H.D.A.'s written permission (H.D.A. assumes no responsibility or liability for this property unless it bears the appropriate BCIN number and original signature.)

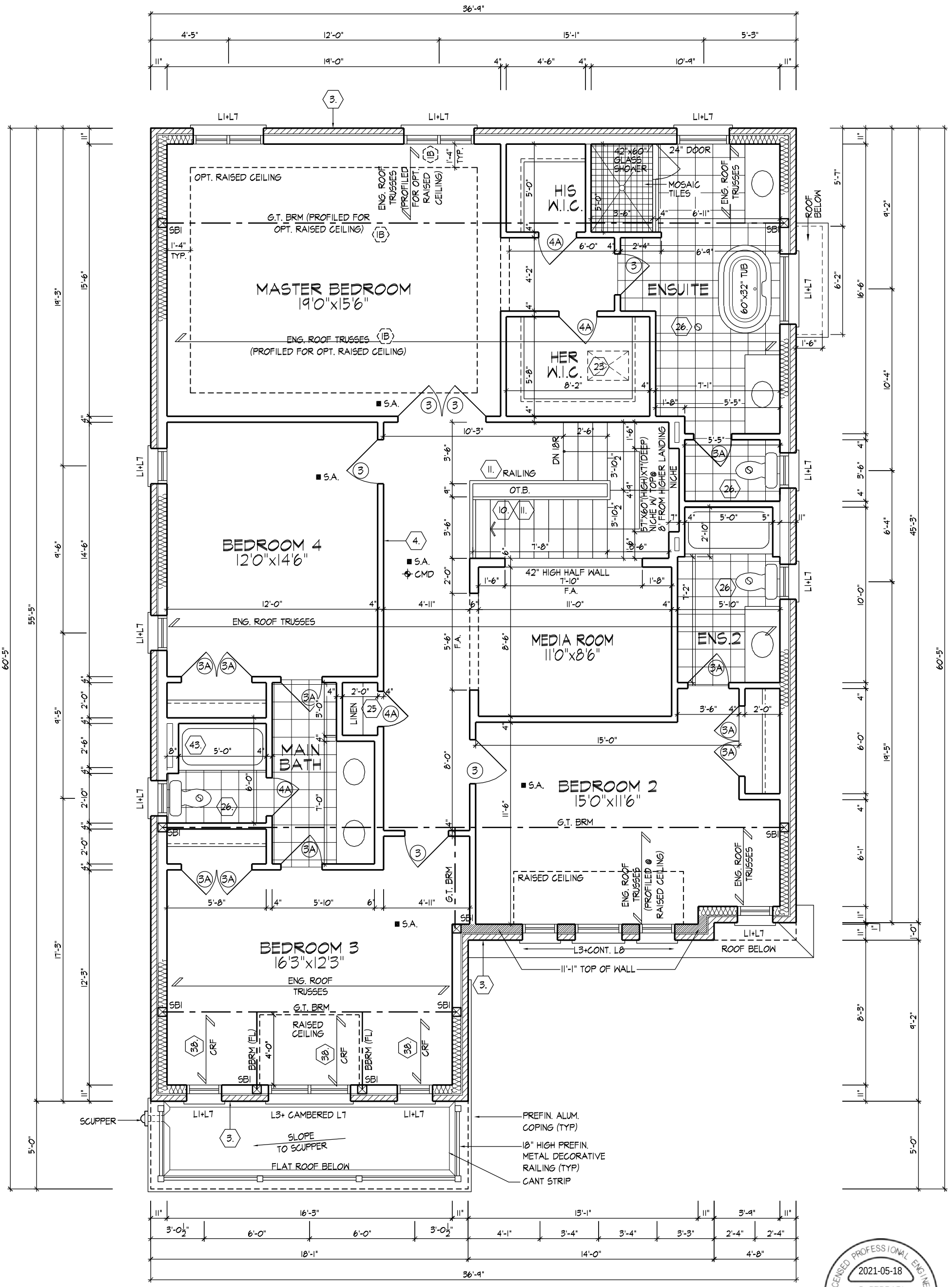

SECOND FLOOR PLAN, ELEVATION 'B' (4 BEDROOM PLAN)

LICENSED PROFESSIONAL ENGINEER
2021-05-18
D. FERRARI
100166929
PROVINCE OF ONTARIO

FOR STRUCTURAL ONLY
NOT INCLUDING ENGINEERED
FLOOR OR ROOF SYSTEM

REFER TO ROOF TRUSS MANUFACTURER'S DRAWINGS FOR LAYOUT, SPACING, INSTALLATION DETAILS AND HANGER SIZES.

NOTE:
STEP TRUSSES @ RAISED / COFFERED CEILINGS (1B.)

SECOND FLOOR PLAN,(4 BEDROOM PLAN) ELEVATION 'B'

THE UNDERSIGNED HAS REVIEWED AND TAKES RESPONSIBILITY FOR THIS DESIGN AND HAS THE QUALIFICATIONS AND MEETS THE REQUIREMENTS SET OUT IN THE ONTARIO BUILDING CODE TO BE A DESIGNER.

QUALIFICATION INFORMATION

NAME	SIGNATURE	BCIN
Derek R. Santos		37308

REGISTRATION INFORMATION

HUNT DESIGN ASSOCIATES INC.	19695

HUNT DESIGN ASSOCIATES INC.
www.huntdesign.ca

ROYAL PINE HOMES - 216102 UNIT 4505 "THE ELMWOOD"
"CENTREFIELD" WEST GORMLEY, RICHMOND HILL, ON REV.2021.05.07

Drawn By	Checked By	Scale	File Number	Page Number
MC/VL	KM/MM	3/16"=1'-0"	216102WS4505	15 of 47

8966 Woodbine Ave, Markham, ON L3R 0J7 T 905.737.5133 F 905.737.7326

All drawings specifications related documents and design are the copyright property of Hunt Design Associates (H.D.A). Reproduction of this property in whole or in part is strictly prohibited without H.D.A.'s written permission (H.D.A. assumes no responsibility or liability for this property unless it bears the appropriate BCIN number and original signature.)

JLTRABALLO | FRI MAY 7/21 04:11 PM | K:\PROJECTS\2016\216102.ROY\WORKING\SINGLES\45\216102WS4505.DWG

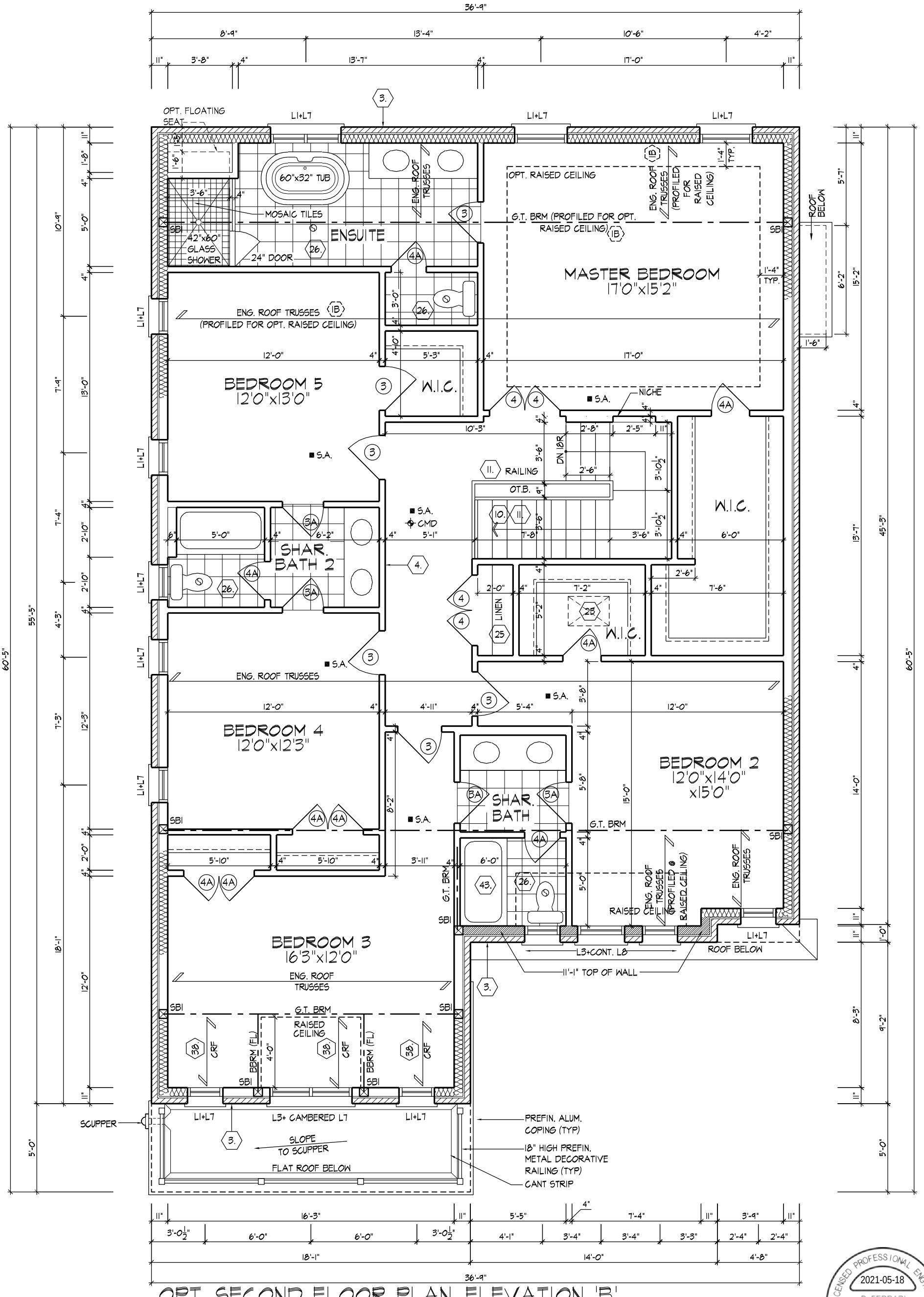

OPT. SECOND FLOOR PLAN, ELEVATION 'B' (5 BEDROOM PLAN)

REFER TO ROOF TRUSS MANUFACTURER'S DRAWINGS FOR LAYOUT, SPACING, INSTALLATION DETAILS AND HANGER SIZES.

NOTE: STEP TRUSSES @ RAISED / COFFERED CEILINGS (1B.)

LICENSED PROFESSIONAL ENGINEER
2021-05-18
D. FERRARI
100166929
PROVINCE OF ONTARIO

FOR STRUCTURAL ONLY
NOT INCLUDING ENGINEERED FLOOR OR ROOF SYSTEM

OPTIONAL SECOND FLOOR PLAN (5 BEDROOM PLAN), ELEVATION 'B'

THE UNDERSIGNED HAS REVIEWED AND TAKES RESPONSIBILITY FOR THIS DESIGN AND HAS THE QUALIFICATIONS AND MEETS THE REQUIREMENTS SET OUT IN THE ONTARIO BUILDING CODE TO BE A DESIGNER.

QUALIFICATION INFORMATION		
Derek R. Santos		37308
NAME	SIGNATURE	BCIN
REGISTRATION INFORMATION		
HUNT DESIGN ASSOCIATES INC.		19695

HUNT DESIGN ASSOCIATES INC.
www.huntdesign.ca

ROYAL PINE HOMES - 216102 UNIT 4505 "THE ELMWOOD"
"CENTREFIELD" WEST GORMLEY, RICHMOND HILL, ON REV.2021.05.07

Drawn By	Checked By	Scale	File Number	Page Number
MC/VL	KM/MM	3/16"=1'-0"	216102WS4505	16 of 47

8966 Woodbine Ave, Markham, ON L3R 0J7 T 905.737.5133 F 905.737.7326

All drawings specifications related documents and design are the copyright property of Hunt Design Associates (H.D.A). Reproduction of this property in whole or in part is strictly prohibited without H.D.A.'s written permission (H.D.A. assumes no responsibility or liability for this property unless it bears the appropriate BCIN number and original signature.)

JLTRABALLO | FRI MAY 7/21 04:11 PM | K:\PROJECTS\2016\216102.ROY\WORKING\SINGLES\45\216102WS4505.DWG

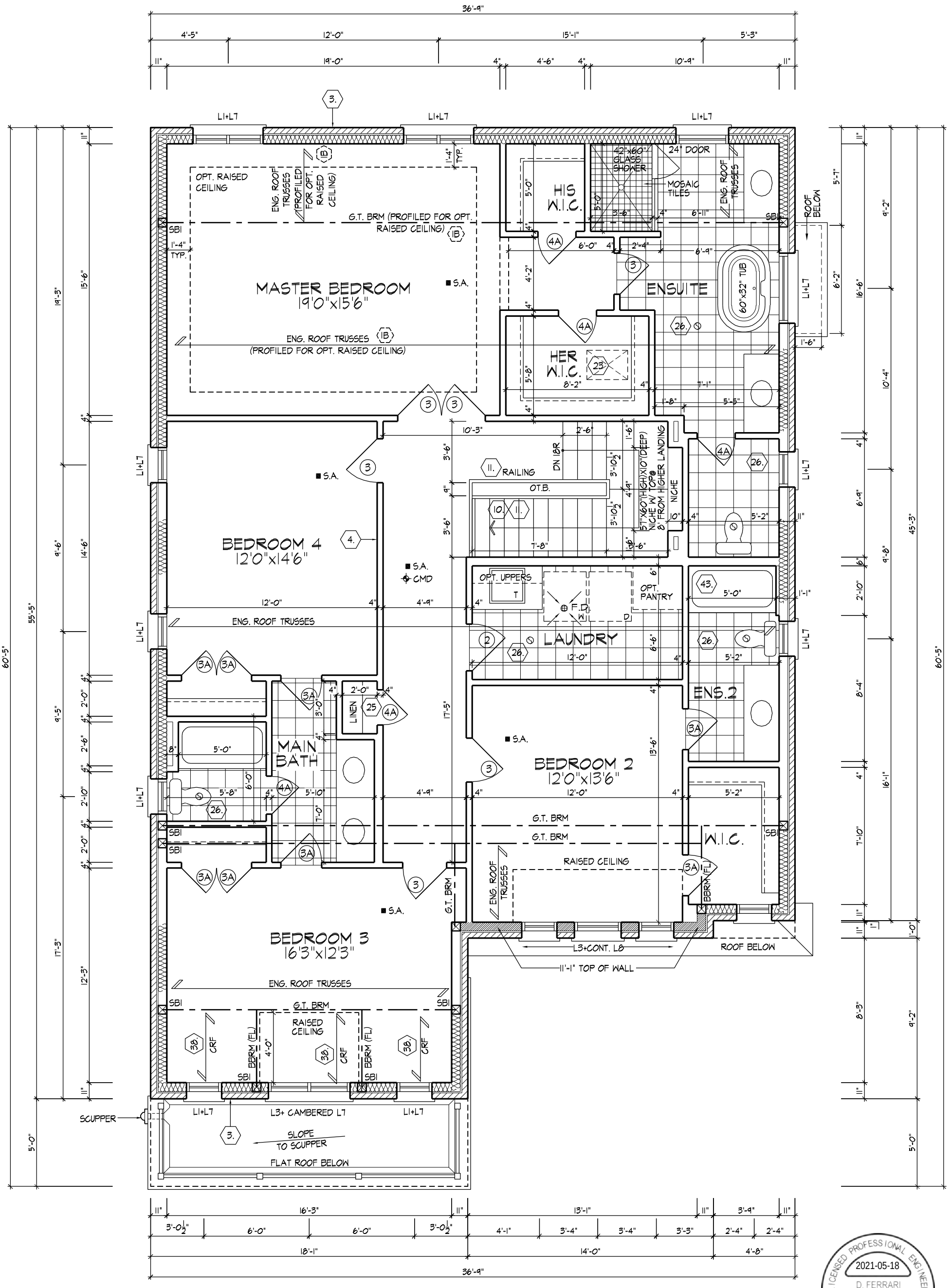

OPT. SECOND FLOOR PLAN, ELEVATION 'B' (4 BEDROOM PLAN) FOR OPT. GROUND FLOOR PLAN

REFER TO ROOF TRUSS MANUFACTURER'S DRAWINGS FOR LAYOUT, SPACING, INSTALLATION DETAILS AND HANGER SIZES.

NOTE:
STEP TRUSSES @ RAISED / COFFERED CEILINGS (1B.)

LICENSED PROFESSIONAL ENGINEER
2021-05-18
D. FERRARI
100166929
PROVINCE OF ONTARIO

FOR STRUCTURAL ONLY
NOT INCLUDING ENGINEERED FLOOR OR ROOF SYSTEM

OPT. SECOND FLOOR PLAN (4 BED.) FOR OPT. GROUND FLOOR, ELEV. 'B'

THE UNDERSIGNED HAS REVIEWED AND TAKES RESPONSIBILITY FOR THIS DESIGN AND HAS THE QUALIFICATIONS AND MEETS THE REQUIREMENTS SET OUT IN THE ONTARIO BUILDING CODE TO BE A DESIGNER.

QUALIFICATION INFORMATION

NAME	SIGNATURE	BCIN
Derek R. Santos		37308

REGISTRATION INFORMATION

HUNT DESIGN ASSOCIATES INC.	19695

HUNT DESIGN ASSOCIATES INC.
www.huntdesign.ca

ROYAL PINE HOMES - 216102 UNIT 4505 "THE ELMWOOD"
"CENTREFIELD" WEST GORMLEY, RICHMOND HILL, ON REV.2021.05.07

Drawn By	Checked By	Scale	File Number	Page Number
MC/VL	KM/MM	3/16"=1'-0"	216102WS4505	17 of 47

8966 Woodbine Ave, Markham, ON L3R 0J7 T 905.737.5133 F 905.737.7326

All drawings specifications related documents and design are the copyright property of Hunt Design Associates (H.D.A). Reproduction of this property in whole or in part is strictly prohibited without H.D.A.'s written permission (H.D.A. assumes no responsibility or liability for this property unless it bears the appropriate BCIN number and original signature.)

JLTRABALLO | FRI MAY 7/21 04:11 PM | K:\PROJECTS\2016\216102.ROY\WORKING\SINGLES\45\216102WS4505.DWG

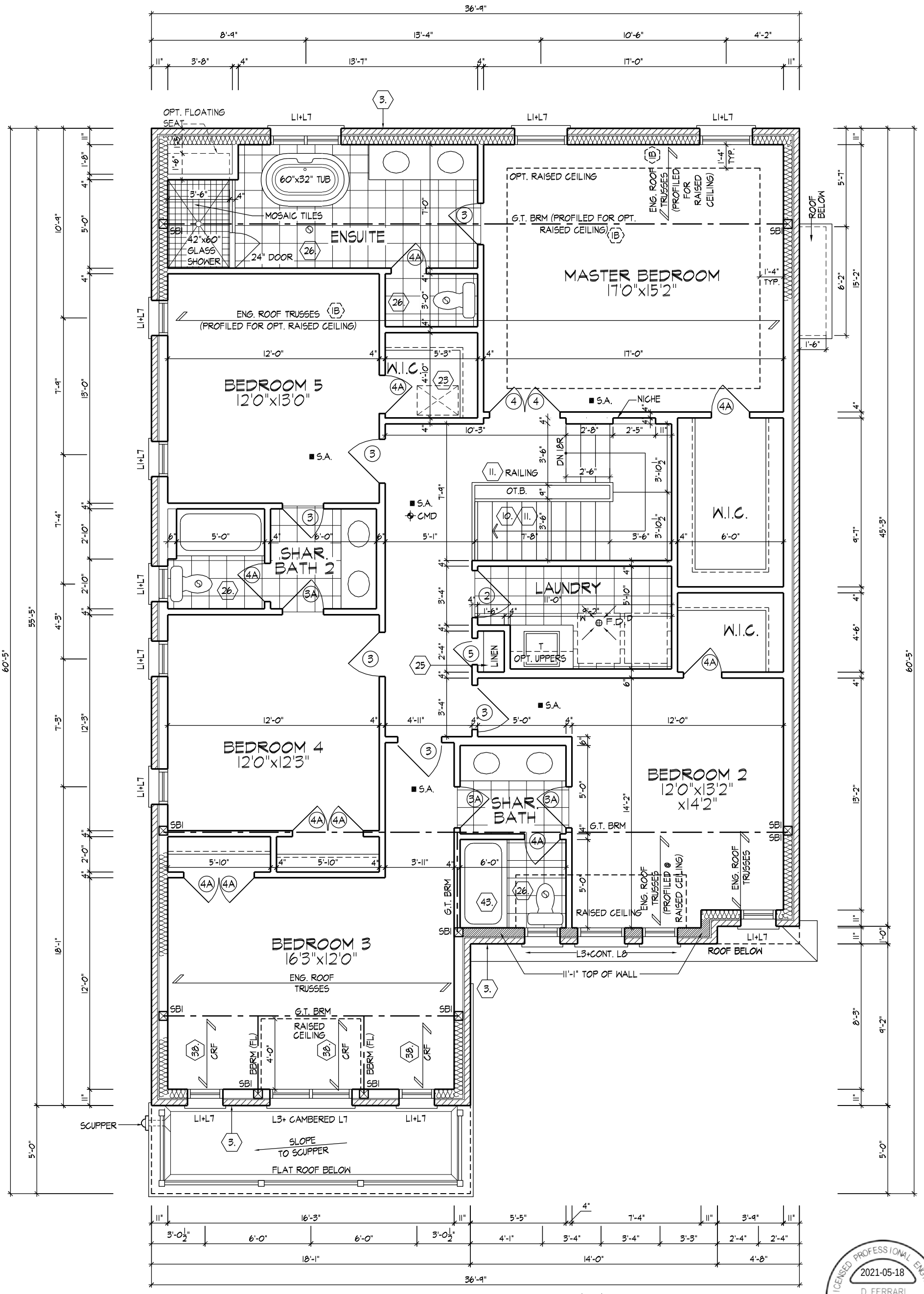

OPT. SECOND FLOOR PLAN, ELEVATION 'B' (5 BEDROOM PLAN), FOR OPT. GROUND FLOOR

REFER TO ROOF TRUSS MANUFACTURER'S DRAWINGS FOR LAYOUT, SPACING, INSTALLATION DETAILS AND HANGER SIZES.

NOTE: STEP TRUSSES @ RAISED / COFFERED CEILINGS (1B.)

LICENSED PROFESSIONAL ENGINEER
2021-05-18
D. FERRARI
100166929
PROVINCE OF ONTARIO

FOR STRUCTURAL ONLY
NOT INCLUDING ENGINEERED FLOOR OR ROOF SYSTEM

OPT. SECOND FLOOR PLAN (5 BED.) FOR OPT. GROUND FLOOR, ELEV. 'B'

THE UNDERSIGNED HAS REVIEWED AND TAKES RESPONSIBILITY FOR THIS DESIGN AND HAS THE QUALIFICATIONS AND MEETS THE REQUIREMENTS SET OUT IN THE ONTARIO BUILDING CODE TO BE A DESIGNER.

QUALIFICATION INFORMATION

NAME	SIGNATURE	BCIN
Derek R. Santos		37308

REGISTRATION INFORMATION

HUNT DESIGN ASSOCIATES INC.	19695

HUNT DESIGN ASSOCIATES INC.
www.huntdesign.ca

ROYAL PINE HOMES - 216102 UNIT 4505 "THE ELMWOOD"
"CENTREFIELD" WEST GORMLEY, RICHMOND HILL, ON REV.2021.05.07

Drawn By	Checked By	Scale	File Number	Page Number
MC/VL	KM/MM	3/16"=1'-0"	216102WS4505	18 of 47

8966 Woodbine Ave, Markham, ON L3R 0J7 T 905.737.5133 F 905.737.7326

All drawings specifications related documents and design are the copyright property of Hunt Design Associates (H.D.A). Reproduction of this property in whole or in part is strictly prohibited without H.D.A.'s written permission (H.D.A. assumes no responsibility or liability for this property unless it bears the appropriate BCIN number and original signature.)

JLTRABALLO | FRI MAY 7/21 04:11 PM | K:\PROJECTS\2016\216102.ROY\WORKING\SINGLES\45\216102WS4505.DWG

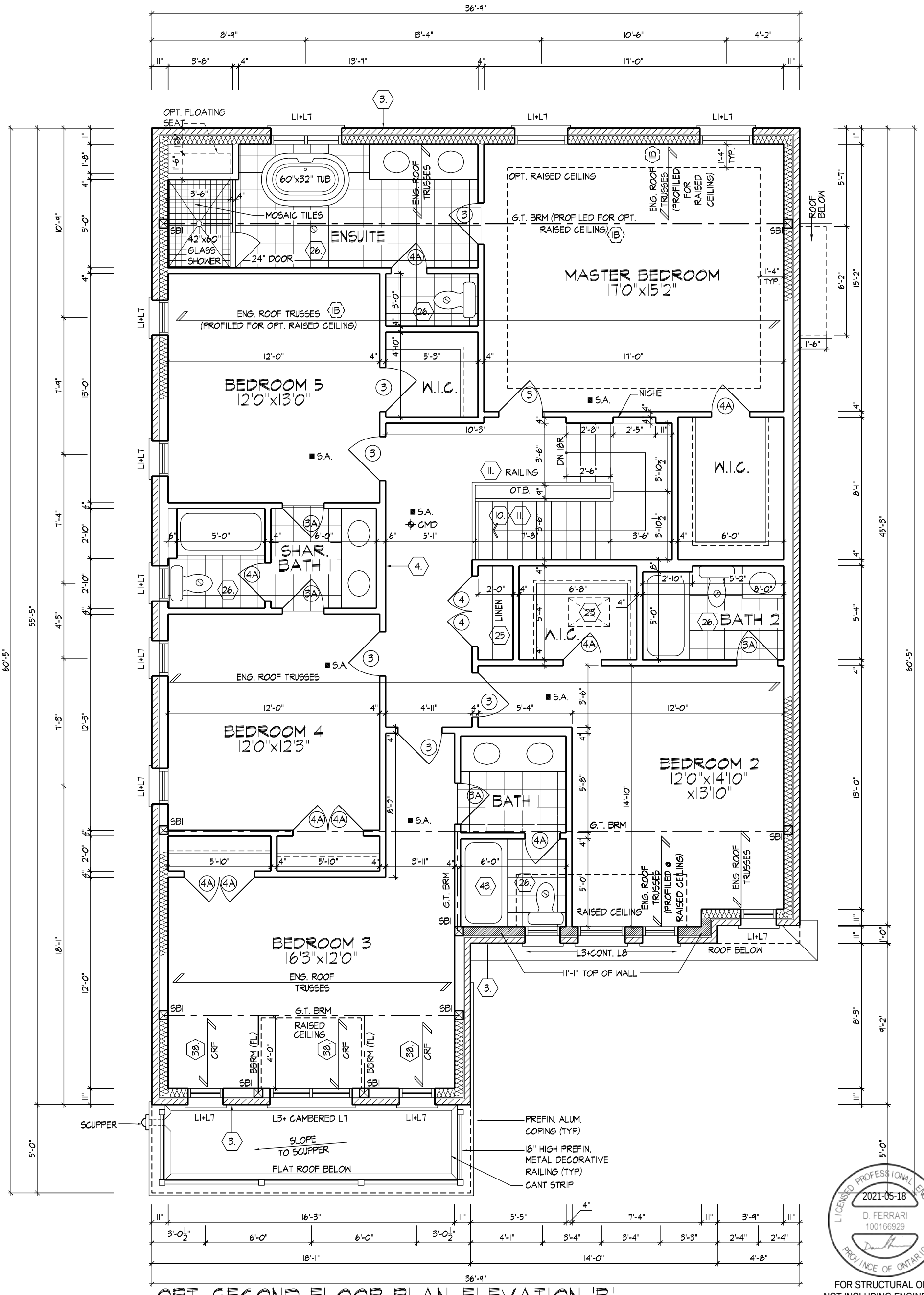

OPT. SECOND FLOOR PLAN, ELEVATION 'B'
(5 BEDROOM PLAN, 4 BATHROOM CONDITION)

REFER TO ROOF TRUSS MANUFACTURER'S DRAWINGS FOR LAYOUT, SPACING, INSTALLATION DETAILS AND HANGER SIZES.

LICENSED PROFESSIONAL ENGINEER
2021-05-18
D. FERRARI
100166929
PROVINCE OF ONTARIO

FOR STRUCTURAL ONLY
NOT INCLUDING ENGINEERED FLOOR OR ROOF SYSTEM

NOTE:
STEP TRUSSES @ RAISED / COFFERED CEILINGS (IB.)

OPT. SECOND FLOOR PLAN EL. 'B' (W/ 5 BEDOOM, 4 BATHROOM LAYOUT)

THE UNDERSIGNED HAS REVIEWED AND TAKES RESPONSIBILITY FOR THIS DESIGN AND HAS THE QUALIFICATIONS AND MEETS THE REQUIREMENTS SET OUT IN THE ONTARIO BUILDING CODE TO BE A DESIGNER.

QUALIFICATION INFORMATION		
Derek R. Santos		37308
NAME	SIGNATURE	BCIN
REGISTRATION INFORMATION		
HUNT DESIGN ASSOCIATES INC.		19695

HUNT DESIGN ASSOCIATES INC.
www.huntdesign.ca

ROYAL PINE HOMES - 216102 UNIT 4505 "THE ELMWOOD"
"CENTREFIELD" WEST GORMLEY, RICHMOND HILL, ON REV.2021.05.07

Drawn By	Checked By	Scale	File Number	Page Number
MC/VL	KM/MM	3/16"=1'-0"	216102WS4505	19 of 47

8966 Woodbine Ave, Markham, ON L3R 0J7 T 905.737.5133 F 905.737.7326

All drawings specifications related documents and design are the copyright property of Hunt Design Associates (H.D.A). Reproduction of this property in whole or in part is strictly prohibited without H.D.A.'s written permission (H.D.A. assumes no responsibility or liability for this property unless it bears the appropriate BCIN number and original signature.)

JLTRABALLO | FRI MAY 7/21 04:11 PM | K:\PROJECTS\2016\216102.ROY\WORKING\SINGLES\45\216102WS4505.DWG

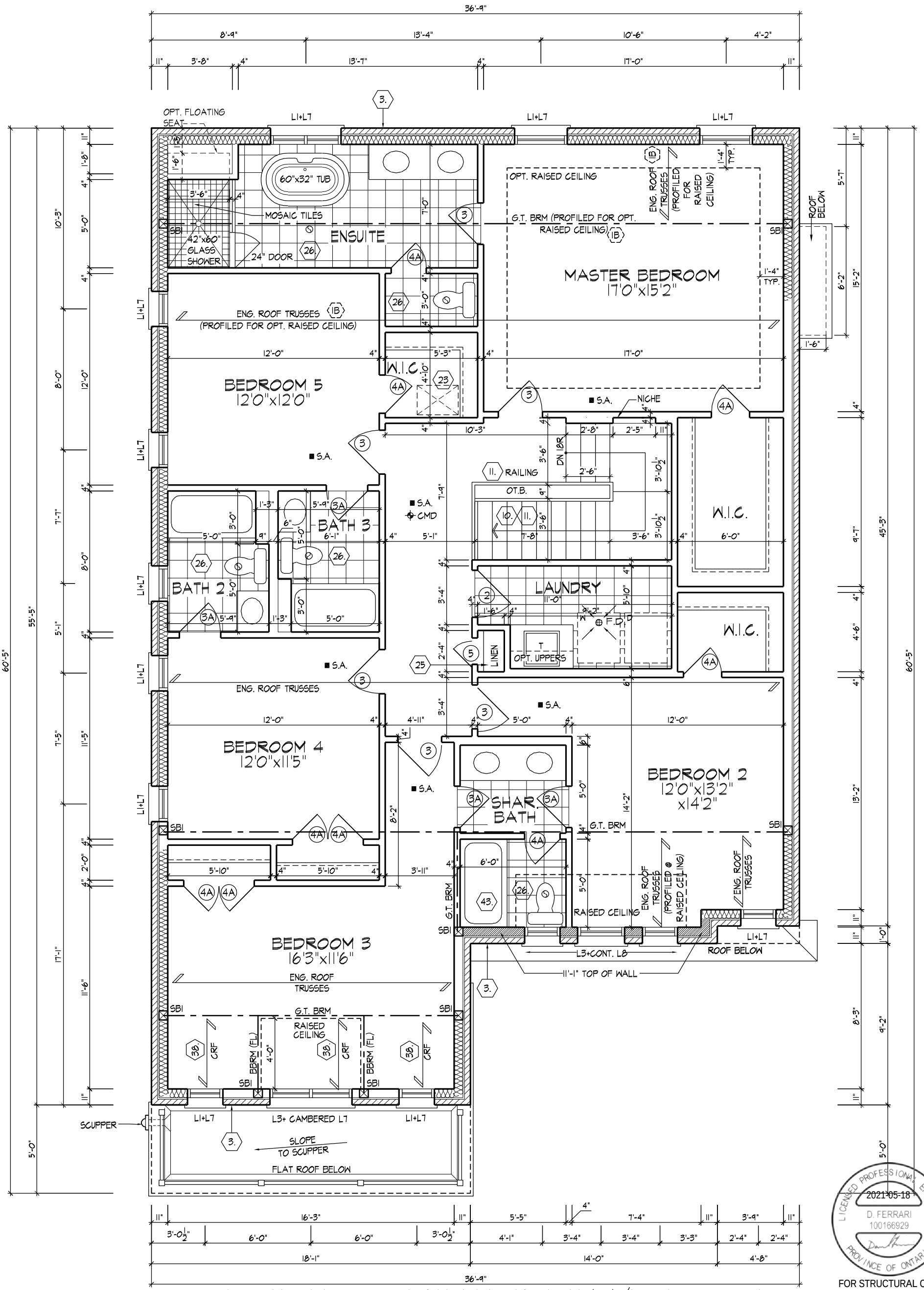

OPT. SECOND FLOOR PLAN, ELEVATION 'B' (5 BEDROOM PLAN, 4 BATHROOM CONDITION) FOR OPT. GROUND FLOOR

REFER TO ROOF TRUSS MANUFACTURER'S DRAWINGS FOR LAYOUT, SPACING, INSTALLATION DETAILS AND HANGER SIZES.

LICENSED PROFESSIONAL ENGINEER
2021-05-18
D. FERRARI
100166929
PROVINCE OF ONTARIO

FOR STRUCTURAL ONLY
NOT INCLUDING ENGINEERED FLOOR OR ROOF SYSTEM

NOTE:
STEP TRUSSES @ RAISED / COFFERED CEILINGS (1B.)

OPT. SEC. FLOOR PLAN EL. 'B' (W/ 5 BEDOOM, 4 BATHROOM LAYOUT) FOR OPT. GRD.

THE UNDERSIGNED HAS REVIEWED AND TAKES RESPONSIBILITY FOR THIS DESIGN AND HAS THE QUALIFICATIONS AND MEETS THE REQUIREMENTS SET OUT IN THE ONTARIO BUILDING CODE TO BE A DESIGNER.

QUALIFICATION INFORMATION		
Derek R. Santos		37308
NAME	SIGNATURE	BCIN
REGISTRATION INFORMATION		
HUNT DESIGN ASSOCIATES INC.		19695

HUNT DESIGN ASSOCIATES INC.
www.huntdesign.ca

ROYAL PINE HOMES - 216102 UNIT 4505 "THE ELMWOOD"
"CENTREFIELD" WEST GORMLEY, RICHMOND HILL, ON REV.2021.05.07

Drawn By	Checked By	Scale	File Number	Page Number
MC/VL	KM/MM	3/16"=1'-0"	216102WS4505	20 of 47

8966 Woodbine Ave, Markham, ON L3R 0J7 T 905.737.5133 F 905.737.7326

All drawings specifications related documents and design are the copyright property of Hunt Design Associates (H.D.A). Reproduction of this property in whole or in part is strictly prohibited without H.D.A.'s written permission (H.D.A. assumes no responsibility or liability for this property unless it bears the appropriate BCIN number and original signature.)

JLTRABALLO | FRI MAY 7/21 04:11 PM | K:\PROJECTS\2016\216102.ROY\WORKING\SINGLES\45\216102WS4505.DWG

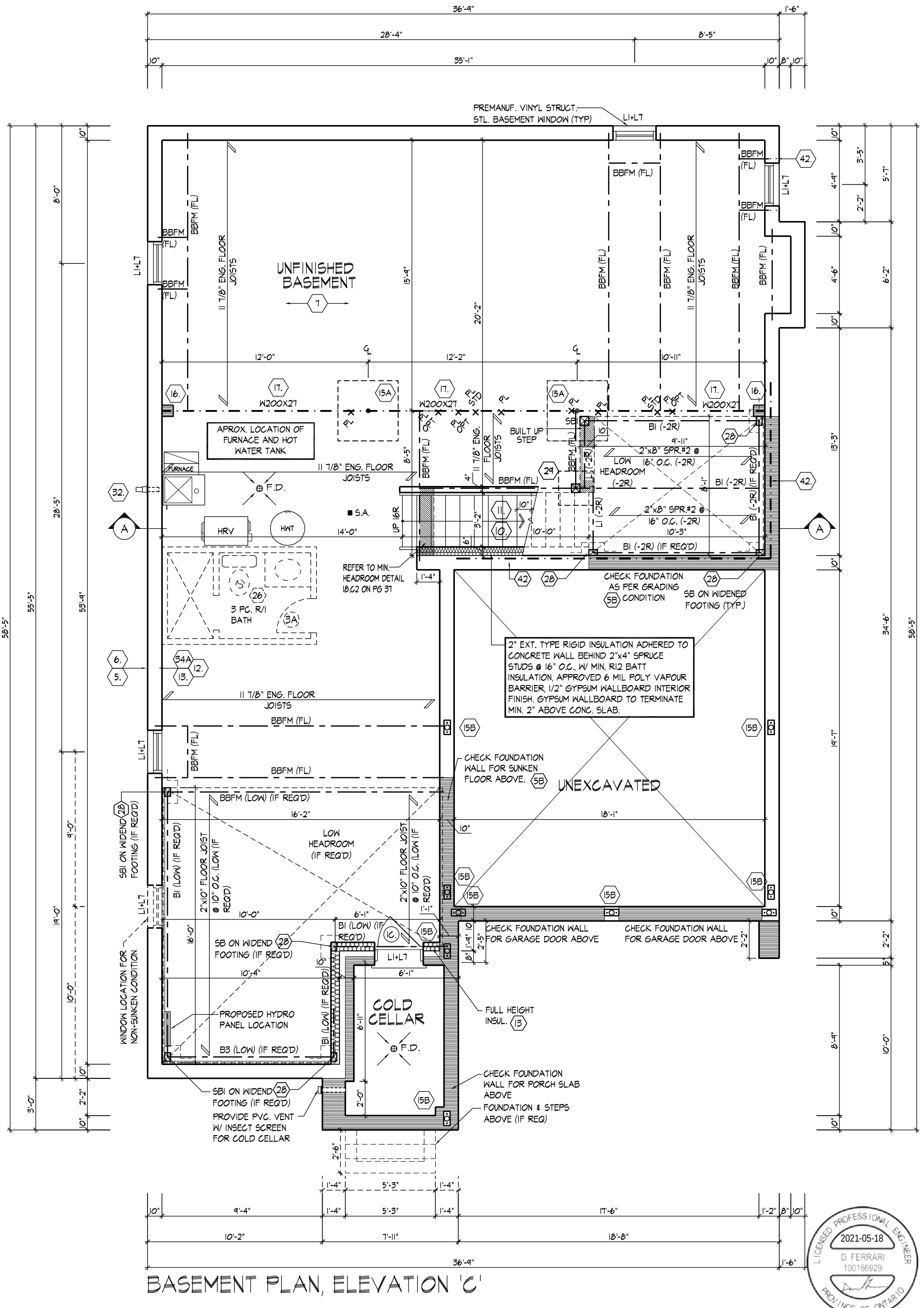

BASEMENT PLAN, ELEVATION 'C'

REFER TO FLOOR JOIST MANUFACTURER'S DRAWINGS FOR LAYOUT, SPACING, BLOCKING & STRAPPING REQUIREMENTS, INSTALLATION DETAILS AND HANGER SIZES, & SUBFLOOR THICKNESS

SPACE ALL FLOOR JOISTS @ 12" O.C. UNDER ALL CERAMIC TILE AREAS.

LICENSED PROFESSIONAL ENGINEER
2021-05-18
D. FERRARI
100166929
PROVINCE OF ONTARIO

FOR STRUCTURAL ONLY
NOT INCLUDING ENGINEERED FLOOR OR ROOF SYSTEM

BASEMENT PLAN, ELEVATION 'B'

THE UNDERSIGNED HAS REVIEWED AND TAKES RESPONSIBILITY FOR THIS DESIGN AND HAS THE QUALIFICATIONS AND MEETS THE REQUIREMENTS SET OUT IN THE ONTARIO BUILDING CODE TO BE A DESIGNER.

QUALIFICATION INFORMATION

NAME	SIGNATURE	BCIN
Derek R. Santos		37308

REGISTRATION INFORMATION

HUNT DESIGN ASSOCIATES INC.	19695

HUNT DESIGN ASSOCIATES INC.
www.huntdesign.ca

ROYAL PINE HOMES - 216102 UNIT 4505 "THE ELMWOOD"
"CENTREFIELD" WEST GORMLEY, RICHMOND HILL, ON REV.2021.05.07

Drawn By	Checked By	Scale	File Number	Page Number
MC/VL	KM/MM	3/16"=1'-0"	216102WS4505	21 of 47

8966 Woodbine Ave, Markham, ON L3R 0J7 T 905.737.5133 F 905.737.7326

All drawings specifications related documents and design are the copyright property of Hunt Design Associates (H.D.A). Reproduction of this property in whole or in part is strictly prohibited without H.D.A.'s written permission (H.D.A. assumes no responsibility or liability for this property unless it bears the appropriate BCIN number and original signature.)

JLTRABALLO | FRI MAY 7/21 04:11 PM | K:\PROJECTS\2016\216102.ROY\WORKING\SINGLES\45\216102WS4505.DWG

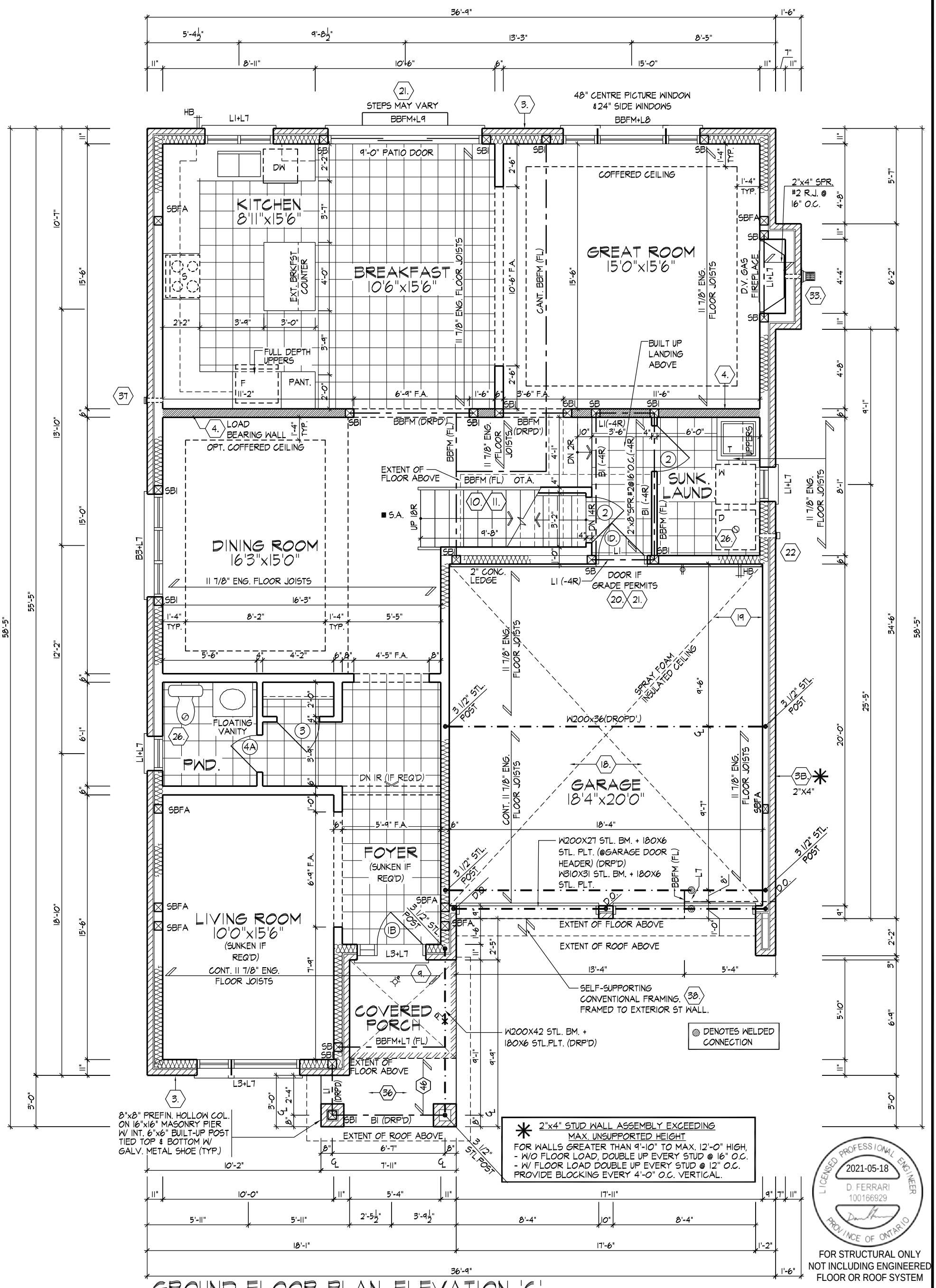

FOR STRUCTURAL ONLY NOT INCLUDING ENGINEERED FLOOR OR ROOF SYSTEM

GROUND FLOOR PLAN, ELEVATION 'C'

SPACE ALL FLOOR JOISTS @ 12" O.C. UNDER ALL CERAMIC TILE AREAS.

REFER TO FLOOR JOIST MANUFACTURER'S DRAWINGS FOR LAYOUT, SPACING, BLOCKING & STRAPPING REQUIREMENTS, INSTALLATION DETAILS AND HANGER SIZES, & SUBFLOOR THICKNESS

GROUND FLOOR PLAN, ELEVATION 'B'

THE UNDERSIGNED HAS REVIEWED AND TAKES RESPONSIBILITY FOR THIS DESIGN AND HAS THE QUALIFICATIONS AND MEETS THE REQUIREMENTS SET OUT IN THE ONTARIO BUILDING CODE TO BE A DESIGNER.

QUALIFICATION INFORMATION

NAME	SIGNATURE	BCIN
Derek R. Santos		37308

REGISTRATION INFORMATION

HUNT DESIGN ASSOCIATES INC. 19695

HUNT DESIGN ASSOCIATES INC.

ROYAL PINE HOMES - 216102 **UNIT 4505 "THE ELMWOOD"**

"CENTREFIELD" WEST GORMLEY, RICHMOND HILL, ON REV.2021.05.07

Drawn By	Checked By	Scale	File Number	Page Number
MC/VL	KM/MM	3/16"=1'-0"	216102WS4505	22 of 47

www.huntdesign.ca 8966 Woodbine Ave, Markham, ON L3R 0J7 T 905.737.5133 F 905.737.7326

All drawings specifications related documents and design are the copyright property of Hunt Design Associates (H.D.A). Reproduction of this property in whole or in part is strictly prohibited without H.D.A.'s written permission (H.D.A. assumes no responsibility or liability for this property unless it bears the appropriate BCIN number and original signature.)

JLTRABALLO | FRI MAY 7/21 04:11 PM | K:\PROJECTS\2016\216102.ROY\WORKING\SINGLES\45\216102WS4505.DWG

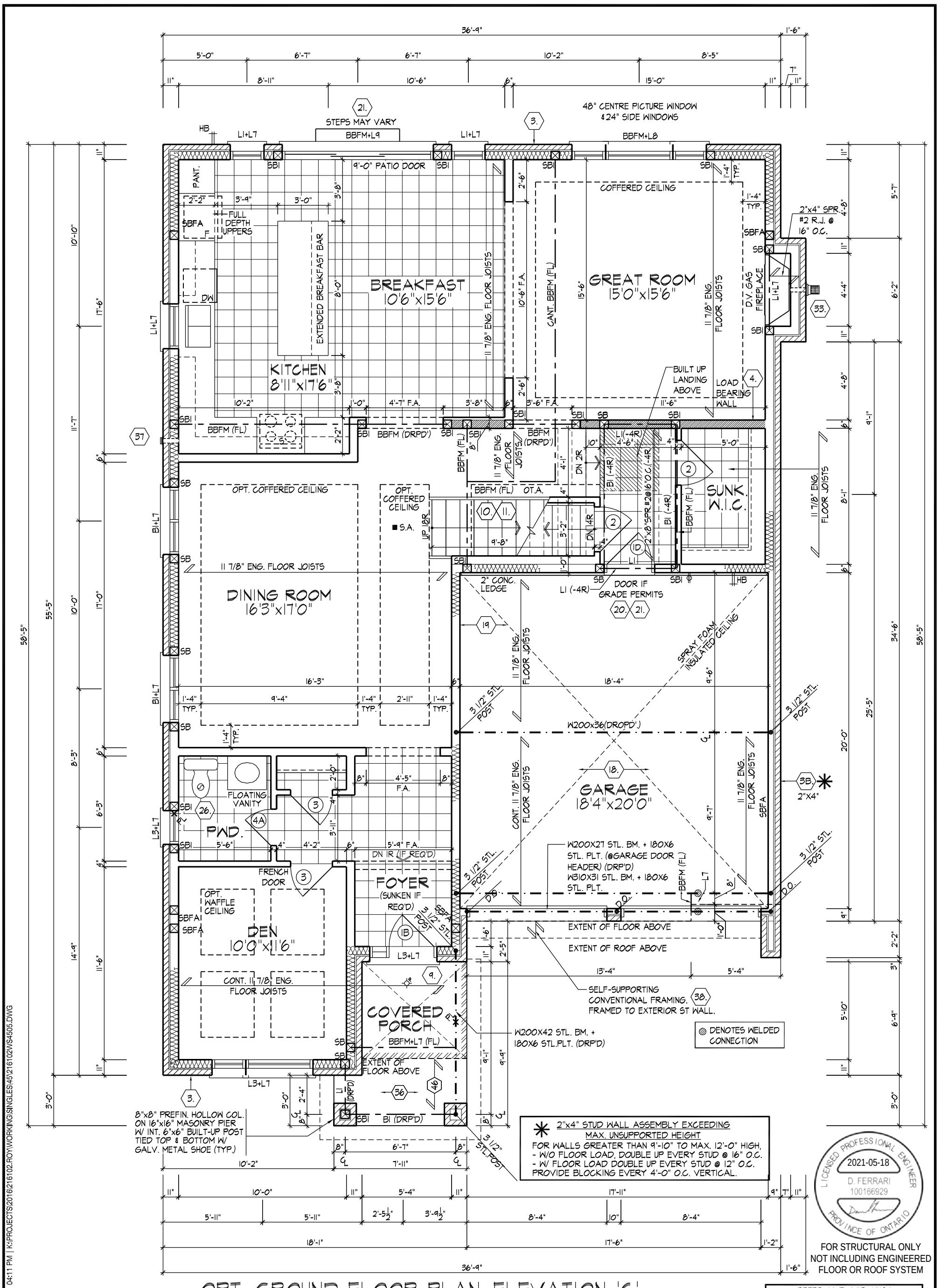

OPT. GROUND FLOOR PLAN, ELEVATION 'C'

SPACE ALL FLOOR JOISTS @ 12" O.C. UNDER ALL CERAMIC TILE AREAS.

REFER TO FLOOR JOIST MANUFACTURER'S DRAWINGS FOR LAYOUT, SPACING, BLOCKING & STRAPPING REQUIREMENTS, INSTALLATION DETAILS AND HANGER SIZES, & SUBFLOOR THICKNESS

GROUND FLOOR PLAN, ELEVATION 'B'

JLTRABALLO | FRI MAY 7/21 04:11 PM | K:\PROJECTS\2016\216102.ROY\WORKING\SINGLES\45\216102WS4505.DWG

THE UNDERSIGNED HAS REVIEWED AND TAKES RESPONSIBILITY FOR THIS DESIGN AND HAS THE QUALIFICATIONS AND MEETS THE REQUIREMENTS SET OUT IN THE ONTARIO BUILDING CODE TO BE A DESIGNER.

QUALIFICATION INFORMATION

NAME	SIGNATURE	BCIN
Derek R. Santos		37308

REGISTRATION INFORMATION

HUNT DESIGN ASSOCIATES INC. 19695

HUNT DESIGN ASSOCIATES INC.

www.huntdesign.ca

ROYAL PINE HOMES - 216102 **UNIT 4505 "THE ELMWOOD"**

"CENTREFIELD" WEST GORMLEY, RICHMOND HILL, ON REV.2021.05.07

Drawn By	Checked By	Scale	File Number	Page Number
MC/VL	KM/MM	3/16"=1'-0"	216102WS4505	23 of 47

8966 Woodbine Ave, Markham, ON L3R 0J7 T 905.737.5133 F 905.737.7326

All drawings specifications related documents and design are the copyright property of Hunt Design Associates (H.D.A). Reproduction of this property in whole or in part is strictly prohibited without H.D.A.'s written permission (H.D.A. assumes no responsibility or liability for this property unless it bears the appropriate BCIN number and original signature.)

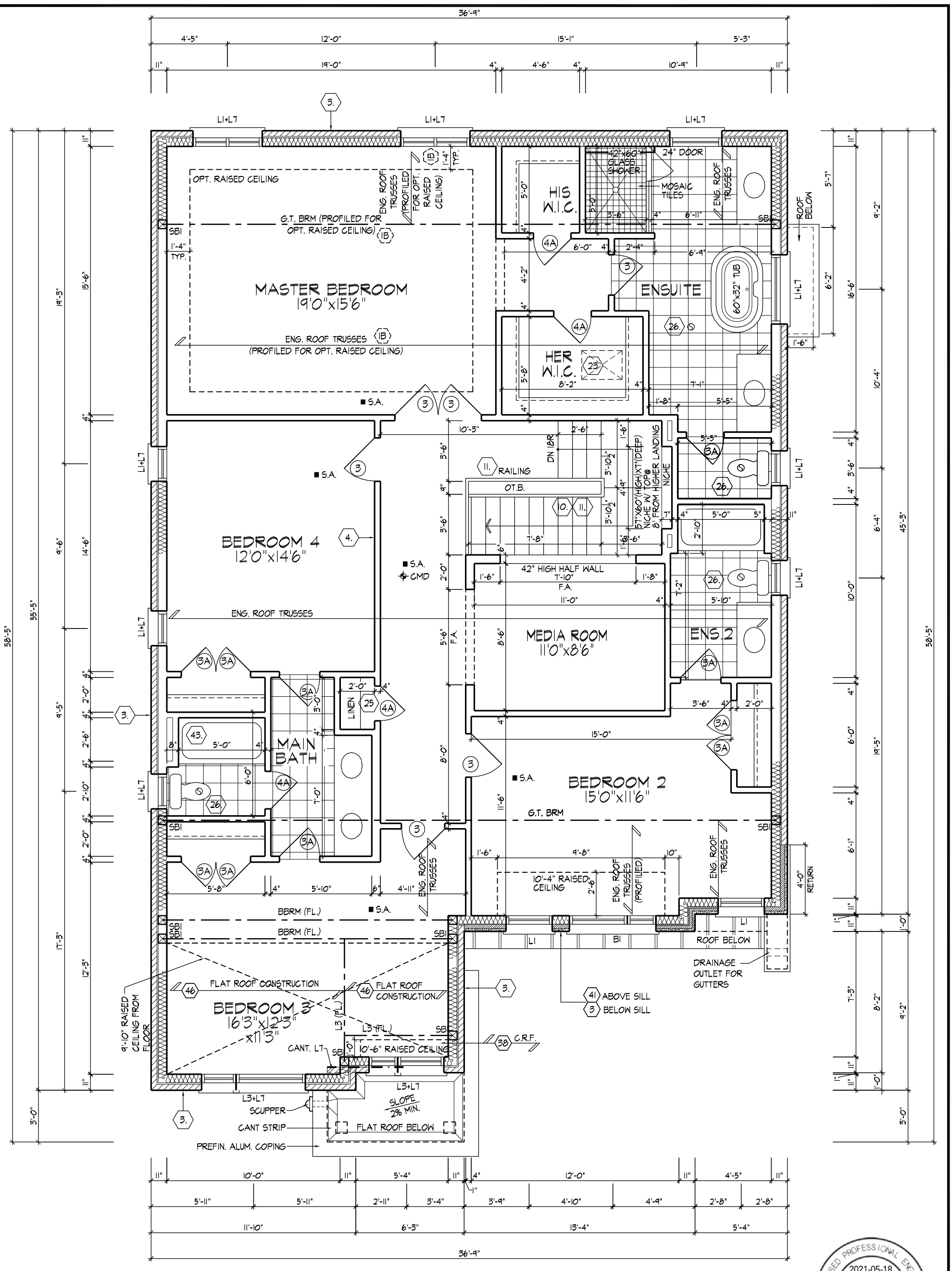

SECOND FLOOR PLAN, ELEVATION 'C' (4 BEDROOM PLAN)

REFER TO ROOF TRUSS MANUFACTURER'S DRAWINGS FOR LAYOUT, SPACING, INSTALLATION DETAILS AND HANGER SIZES.

NOTE:
STEP TRUSSES @ RAISED / COFFERED CEILINGS (1B.)

LICENSED PROFESSIONAL ENGINEER
2021-05-18
D. FERRARI
100166929
PROVINCE OF ONTARIO

FOR STRUCTURAL ONLY
NOT INCLUDING ENGINEERED FLOOR OR ROOF SYSTEM

MMELILLO | MON MAY 17/21 03:16 PM | K:\PROJECTS\2016\216102.ROY\WORKING\SINGLES\45'\216102WS4505.DWG

SECOND FLOOR PLAN,(4 BEDROOM PLAN) ELEVATION 'C'

THE UNDERSIGNED HAS REVIEWED AND TAKES RESPONSIBILITY FOR THIS DESIGN AND HAS THE QUALIFICATIONS AND MEETS THE REQUIREMENTS SET OUT IN THE ONTARIO BUILDING CODE TO BE A DESIGNER.

QUALIFICATION INFORMATION

NAME	SIGNATURE	BCIN
Derek R. Santos		37308

REGISTRATION INFORMATION

HUNT DESIGN ASSOCIATES INC.	19695

HUNT DESIGN ASSOCIATES INC.
www.huntdesign.ca

ROYAL PINE HOMES - 216102 UNIT 4505 "THE ELMWOOD"
"CENTREFIELD" WEST GORMLEY, RICHMOND HILL, ON REV.2021.05.07

Drawn By	Checked By	Scale	File Number	Page Number
MC/VL	KM/MM	3/16"=1'-0"	216102WS4505	24 of 47

8966 Woodbine Ave, Markham, ON L3R 0J7 T 905.737.5133 F 905.737.7326

All drawings specifications related documents and design are the copyright property of Hunt Design Associates (H.D.A). Reproduction of this property in whole or in part is strictly prohibited without H.D.A.'s written permission (H.D.A. assumes no responsibility or liability for this property unless it bears the appropriate BCIN number and original signature.)

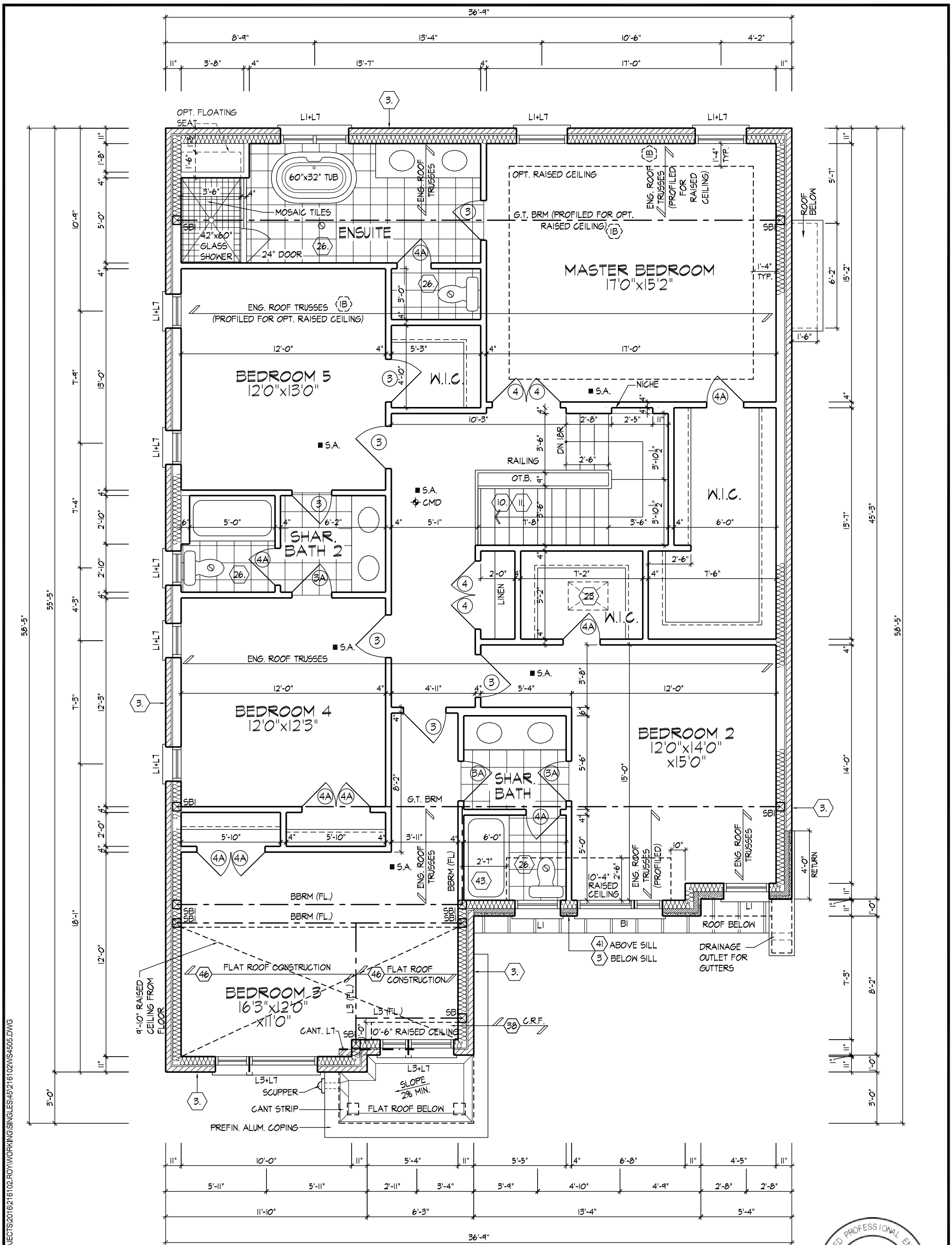

OPT. SECOND FLOOR PLAN, ELEVATION 'C' (5 BEDROOM PLAN)

REFER TO ROOF TRUSS MANUFACTURER'S DRAWINGS FOR LAYOUT, SPACING, INSTALLATION DETAILS AND HANGER SIZES.

NOTE: STEP TRUSSES @ RAISED / COFFERED CEILINGS (1B.)

LICENSED PROFESSIONAL ENGINEER 2021-05-18 D. FERRARI 100166929 PROVINCE OF ONTARIO

FOR STRUCTURAL ONLY NOT INCLUDING ENGINEERED FLOOR OR ROOF SYSTEM

OPTIONAL SECOND FLOOR PLAN (5 BEDROOM PLAN), ELEVATION 'C'

THE UNDERSIGNED HAS REVIEWED AND TAKES RESPONSIBILITY FOR THIS DESIGN AND HAS THE QUALIFICATIONS AND MEETS THE REQUIREMENTS SET OUT IN THE ONTARIO BUILDING CODE TO BE A DESIGNER.

QUALIFICATION INFORMATION		
Derek R. Santos		37308
NAME	SIGNATURE	BCIN

REGISTRATION INFORMATION	
HUNT DESIGN ASSOCIATES INC.	19695

HUNT DESIGN ASSOCIATES INC.
www.huntdesign.ca

ROYAL PINE HOMES - 216102 UNIT 4505 "THE ELMWOOD"
"CENTREFIELD" WEST GORMLEY, RICHMOND HILL, ON REV.2021.05.07

Drawn By	Checked By	Scale	File Number	Page Number
MC/VL	KM/MM	3/16"=1'-0"	216102WS4505	25 of 47

8966 Woodbine Ave, Markham, ON L3R 0J7 T 905.737.5133 F 905.737.7326

All drawings specifications related documents and design are the copyright property of Hunt Design Associates (H.D.A). Reproduction of this property in whole or in part is strictly prohibited without H.D.A.'s written permission (H.D.A. assumes no responsibility or liability for this property unless it bears the appropriate BCIN number and original signature.)

JLTRABALLO | FRI MAY 7/21 04:11 PM | K:\PROJECTS\2016\216102.ROY\WORKING\SINGLES\45\216102WS4505.DWG

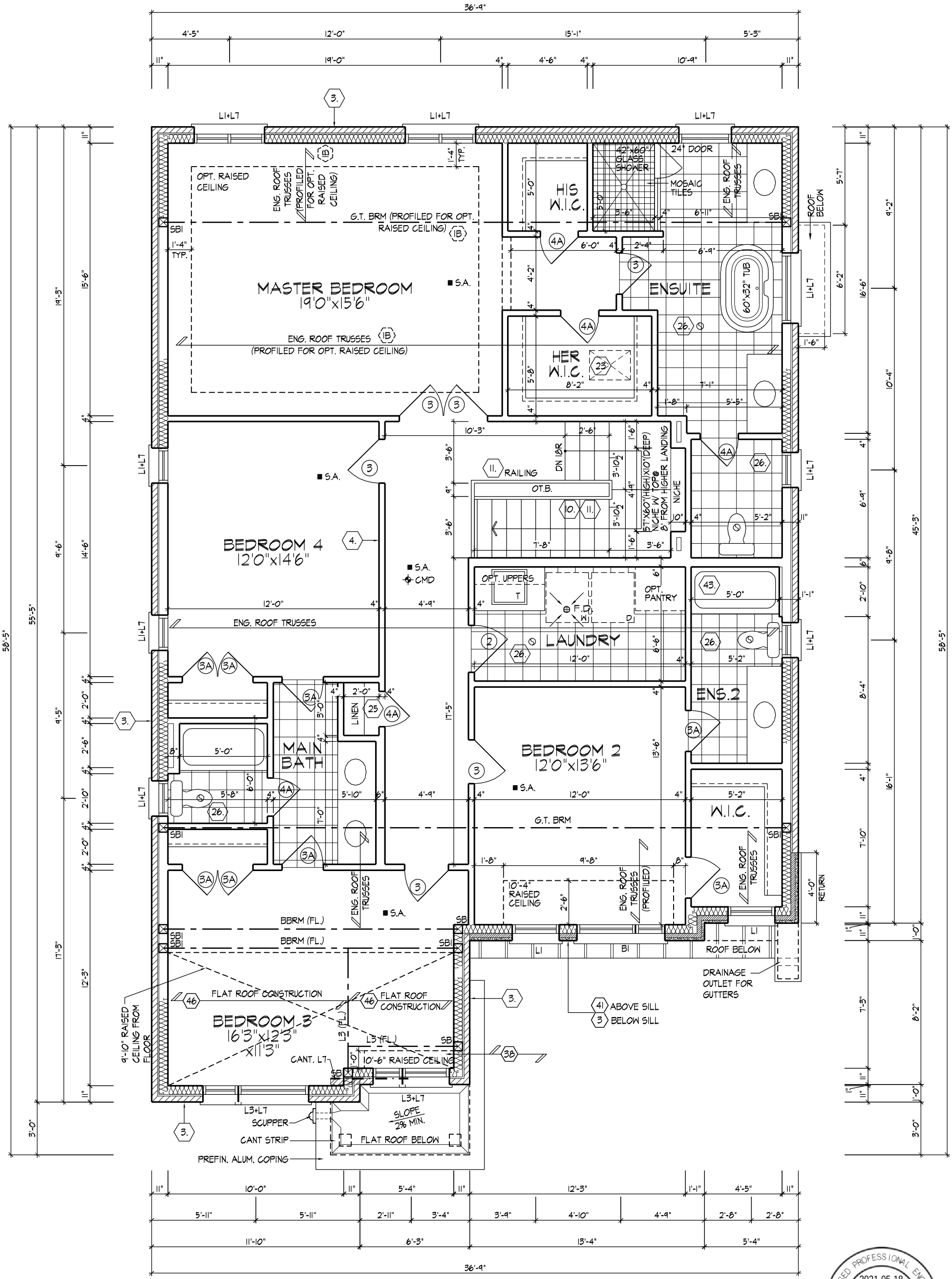

OPT. SECOND FLOOR PLAN, ELEVATION 'C' (4 BEDROOM PLAN) FOR OPT. GROUND FLOOR PLAN

REFER TO ROOF TRUSS MANUFACTURER'S DRAWINGS FOR LAYOUT, SPACING, INSTALLATION DETAILS AND HANGER SIZES.

NOTE: STEP TRUSSES @ RAISED / COFFERED CEILINGS (1B.)

LICENSED PROFESSIONAL ENGINEER
2021-05-18
D. FERRARI
100166929
PROVINCE OF ONTARIO

FOR STRUCTURAL ONLY
NOT INCLUDING ENGINEERED FLOOR OR ROOF SYSTEM

OPT. SECOND FLOOR PLAN (4 BED.) FOR OPT. GROUND FLOOR, ELEV. 'C'

THE UNDERSIGNED HAS REVIEWED AND TAKES RESPONSIBILITY FOR THIS DESIGN AND HAS THE QUALIFICATIONS AND MEETS THE REQUIREMENTS SET OUT IN THE ONTARIO BUILDING CODE TO BE A DESIGNER.

QUALIFICATION INFORMATION

NAME	SIGNATURE	BCIN
Derek R. Santos		37308

REGISTRATION INFORMATION

HUNT DESIGN ASSOCIATES INC.	19695

HUNT DESIGN ASSOCIATES INC.
www.huntdesign.ca

ROYAL PINE HOMES - 216102 UNIT 4505 "THE ELMWOOD"
"CENTREFIELD" WEST GORMLEY, RICHMOND HILL, ON REV.2021.05.07

Drawn By	Checked By	Scale	File Number	Page Number
MC/VL	KM/MM	3/16"=1'-0"	216102WS4505	26 of 47

8966 Woodbine Ave, Markham, ON L3R 0J7 T 905.737.5133 F 905.737.7326

All drawings specifications related documents and design are the copyright property of Hunt Design Associates (H.D.A). Reproduction of this property in whole or in part is strictly prohibited without H.D.A.'s written permission (H.D.A. assumes no responsibility or liability for this property unless it bears the appropriate BCIN number and original signature.)

JLTRABALLO | FRI MAY 7/21 04:11 PM | K:\PROJECTS\2016\216102.ROY\WORKING\SINGLES\4505\216102WS4505.DWG

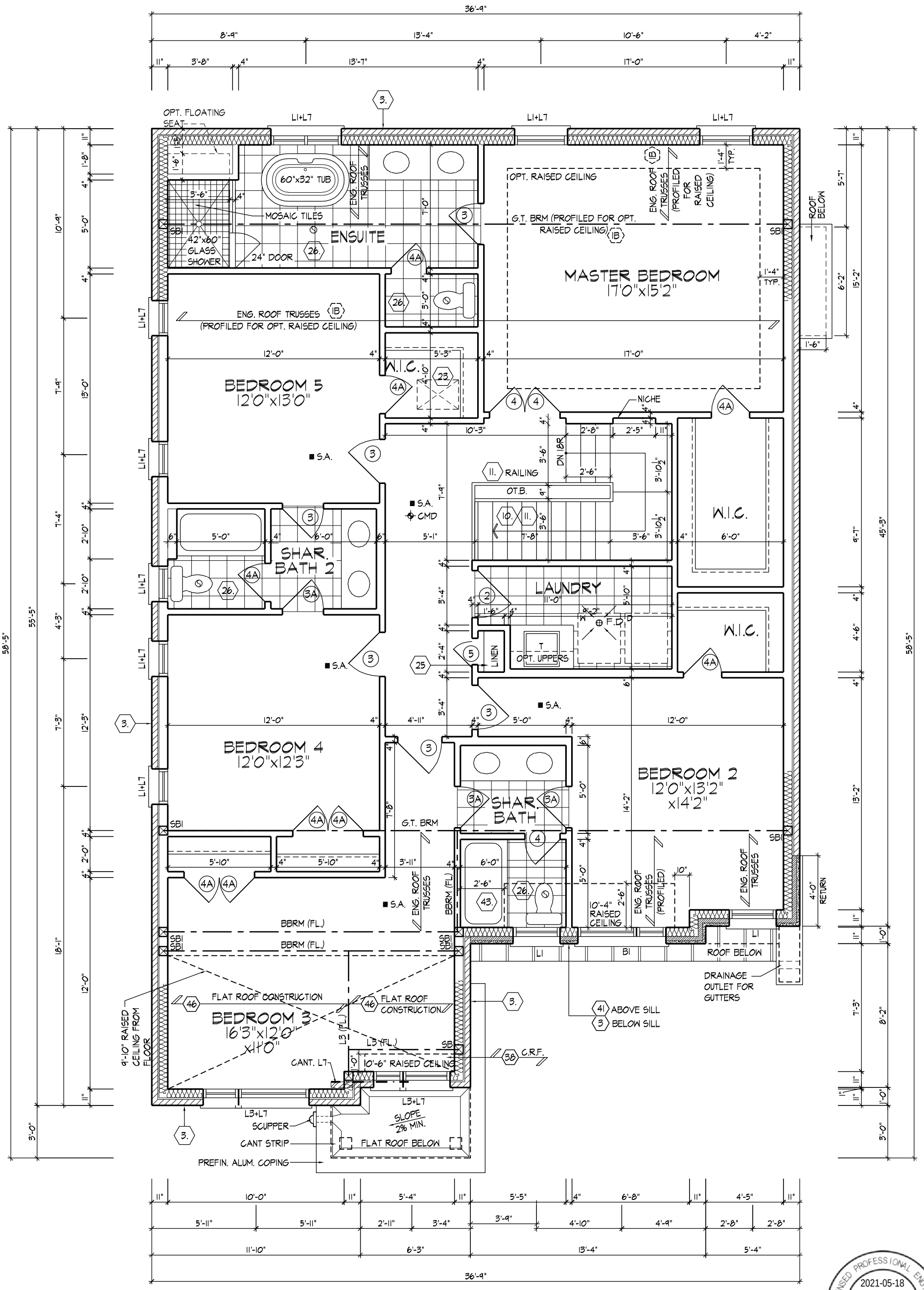

OPT. SECOND FLOOR PLAN, ELEVATION 'C' (5 BEDROOM PLAN), FOR OPT. GROUND FLOOR

LICENSED PROFESSIONAL ENGINEER
2021-05-18
D. FERRARI
100166929
PROVINCE OF ONTARIO

FOR STRUCTURAL ONLY
NOT INCLUDING ENGINEERED FLOOR OR ROOF SYSTEM

REFER TO ROOF TRUSS MANUFACTURER'S DRAWINGS FOR LAYOUT, SPACING, INSTALLATION DETAILS AND HANGER SIZES.

NOTE:
STEP TRUSSES @ RAISED / COFFERED CEILINGS (1B.)

OPT. SECOND FLOOR PLAN (5 BED.) FOR OPT. GROUND FLOOR, ELEV. 'C'

THE UNDERSIGNED HAS REVIEWED AND TAKES RESPONSIBILITY FOR THIS DESIGN AND HAS THE QUALIFICATIONS AND MEETS THE REQUIREMENTS SET OUT IN THE ONTARIO BUILDING CODE TO BE A DESIGNER.

QUALIFICATION INFORMATION		
Derek R. Santos		37308
NAME	SIGNATURE	BCIN
REGISTRATION INFORMATION		
HUNT DESIGN ASSOCIATES INC.		19695

HUNT DESIGN ASSOCIATES INC.
www.huntdesign.ca

ROYAL PINE HOMES - 216102 UNIT 4505 "THE ELMWOOD"
"CENTREFIELD" WEST GORMLEY, RICHMOND HILL, ON REV.2021.05.07

Drawn By	Checked By	Scale	File Number	Page Number
MC/VL	KM/MM	3/16"=1'-0"	216102WS4505	27 of 47

8966 Woodbine Ave, Markham, ON L3R 0J7 T 905.737.5133 F 905.737.7326

All drawings specifications related documents and design are the copyright property of Hunt Design Associates (H.D.A). Reproduction of this property in whole or in part is strictly prohibited without H.D.A.'s written permission (H.D.A. assumes no responsibility or liability for this property unless it bears the appropriate BCIN number and original signature.)

JLTRABALLO | FRI MAY 7/21 04:11 PM | K:\PROJECTS\2016\216102.ROY\WORKING\SINGLES\45\216102WS4505.DWG

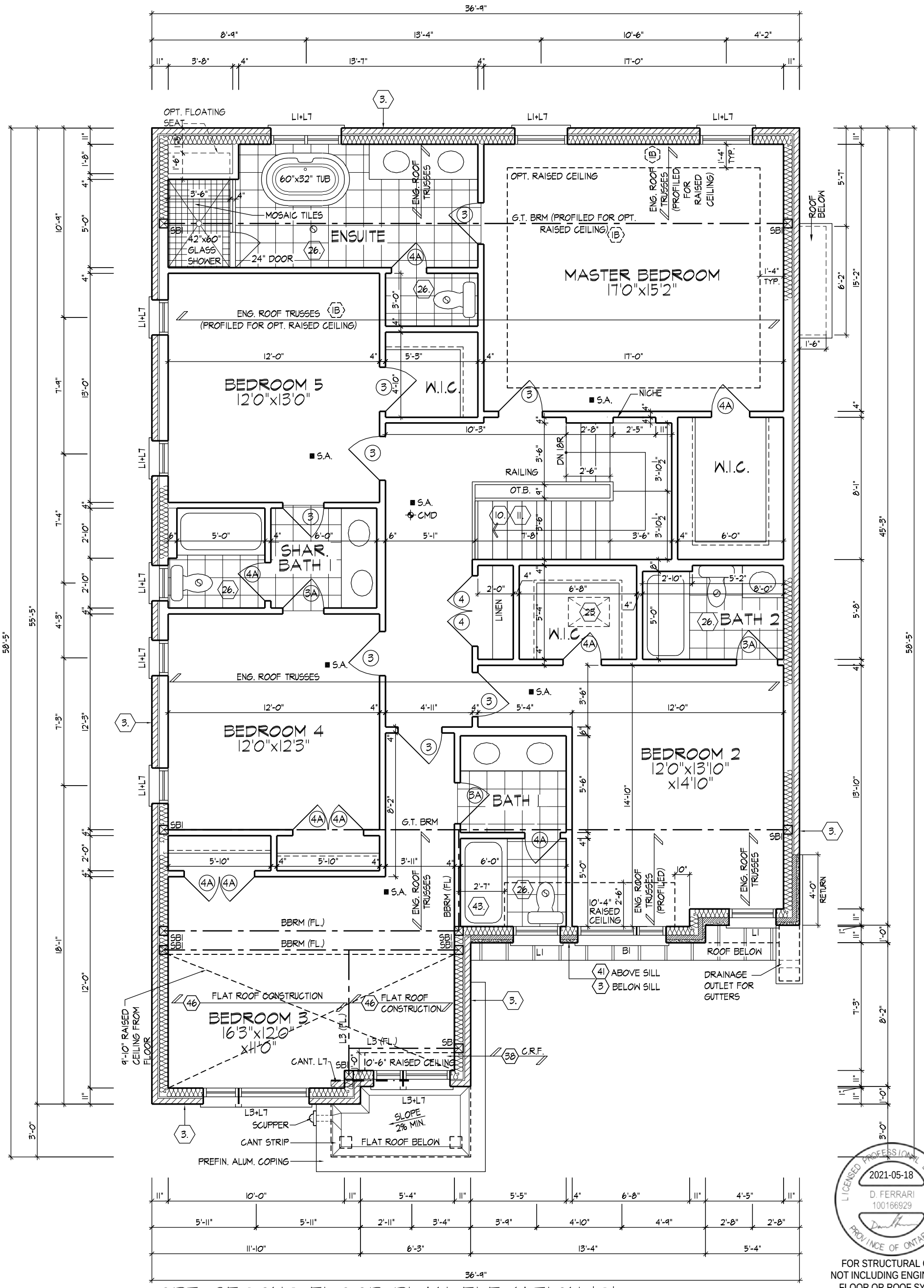

OPT. SECOND FLOOR PLAN, ELEVATION 'C'
(5 BEDROOM PLAN, 4 BATHROOM CONDITION)

REFER TO ROOF TRUSS MANUFACTURER'S DRAWINGS FOR LAYOUT, SPACING, INSTALLATION DETAILS AND HANGER SIZES.

NOTE:
STEP TRUSSES @ RAISED / COFFERED CEILINGS (1B.)

LICENSED PROFESSIONAL ENGINEER
2021-05-18
D. FERRARI
100166929
PROVINCE OF ONTARIO

FOR STRUCTURAL ONLY
NOT INCLUDING ENGINEERED FLOOR OR ROOF SYSTEM

JLTRABALLO | FRI MAY 7/21 04:11 PM | K:\PROJECTS\2016\216102.ROY\WORKING\SINGLES\45\216102WS4505.DWG

OPT. SECOND FLOOR PLAN EL. 'C' (W/ 5 BEDOOM, 4 BATHROOM LAYOUT)

THE UNDERSIGNED HAS REVIEWED AND TAKES RESPONSIBILITY FOR THIS DESIGN AND HAS THE QUALIFICATIONS AND MEETS THE REQUIREMENTS SET OUT IN THE ONTARIO BUILDING CODE TO BE A DESIGNER.

QUALIFICATION INFORMATION		
Derek R. Santos		37308
NAME	SIGNATURE	BCIN
REGISTRATION INFORMATION		
HUNT DESIGN ASSOCIATES INC.		19695

HUNT DESIGN ASSOCIATES INC.
www.huntdesign.ca

ROYAL PINE HOMES - 216102 UNIT 4505 "THE ELMWOOD"
"CENTREFIELD" WEST GORMLEY, RICHMOND HILL, ON REV.2021.05.07

Drawn By	Checked By	Scale	File Number	Page Number
MC/VL	KM/MM	3/16"=1'-0"	216102WS4505	28 of 47

8966 Woodbine Ave, Markham, ON L3R 0J7 T 905.737.5133 F 905.737.7326

All drawings specifications related documents and design are the copyright property of Hunt Design Associates (H.D.A). Reproduction of this property in whole or in part is strictly prohibited without H.D.A.'s written permission (H.D.A. assumes no responsibility or liability for this property unless it bears the appropriate BCIN number and original signature.)

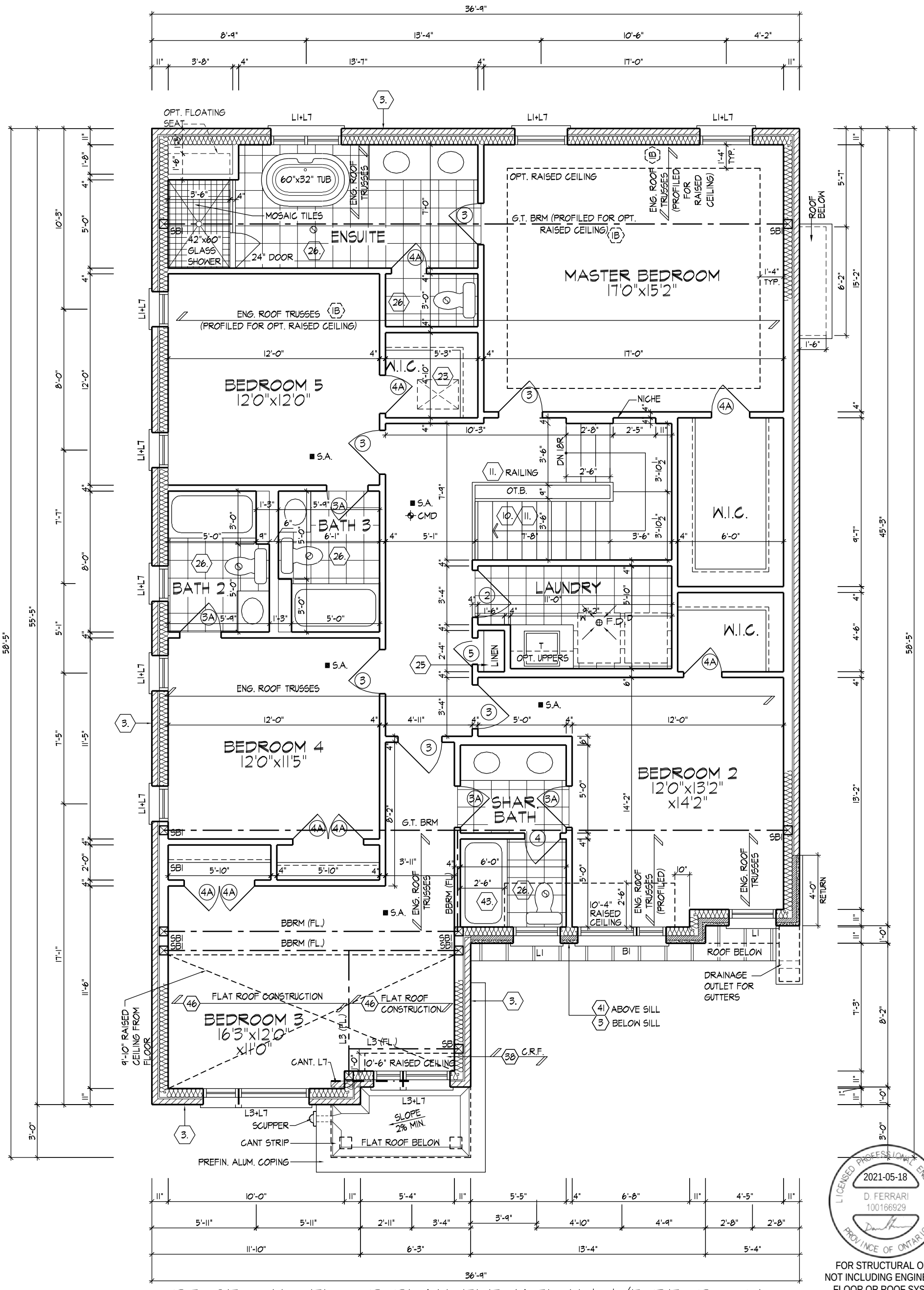

LICENSED PROFESSIONAL ENGINEER
2021-05-18
D. FERRARI
100166929
PROVINCE OF ONTARIO

FOR STRUCTURAL ONLY
NOT INCLUDING ENGINEERED FLOOR OR ROOF SYSTEM

NOTE:
STEP TRUSSES @ RAISED / COFFERED CEILINGS (IB.)

REFER TO ROOF TRUSS MANUFACTURER'S DRAWINGS FOR LAYOUT, SPACING, INSTALLATION DETAILS AND HANGER SIZES.

OPT. SECOND FLOOR PLAN, ELEVATION 'C' (5 BEDROOM PLAN, 4 BATHROOM CONDITION) FOR OPT. GROUND FLOOR

OPT. SEC. FLOOR PLAN EL. 'C' (W/ 5 BEDOOM, 4 BATHROOM LAYOUT) FOR OPT. GRD.

JLTRABALLO | FRI MAY 7/21 04:11 PM | K:\PROJECTS\2016\216102.ROY\WORKING\SINGLES\45\216102WS4505.DWG

THE UNDERSIGNED HAS REVIEWED AND TAKES RESPONSIBILITY FOR THIS DESIGN AND HAS THE QUALIFICATIONS AND MEETS THE REQUIREMENTS SET OUT IN THE ONTARIO BUILDING CODE TO BE A DESIGNER.

QUALIFICATION INFORMATION		
Derek R. Santos		37308
NAME	SIGNATURE	BCIN
REGISTRATION INFORMATION		
HUNT DESIGN ASSOCIATES INC.		19695

HUNT DESIGN ASSOCIATES INC.
www.huntdesign.ca

ROYAL PINE HOMES - 216102 UNIT 4505 "THE ELMWOOD"
"CENTREFIELD" WEST GORMLEY, RICHMOND HILL, ON REV.2021.05.07

Drawn By	Checked By	Scale	File Number	Page Number
MC/VL	KM/MM	3/16"=1'-0"	216102WS4505	29 of 47

8966 Woodbine Ave, Markham, ON L3R 0J7 T 905.737.5133 F 905.737.7326

All drawings specifications related documents and design are the copyright property of Hunt Design Associates (H.D.A). Reproduction of this property in whole or in part is strictly prohibited without H.D.A.'s written permission (H.D.A. assumes no responsibility or liability for this property unless it bears the appropriate BCIN number and original signature.)

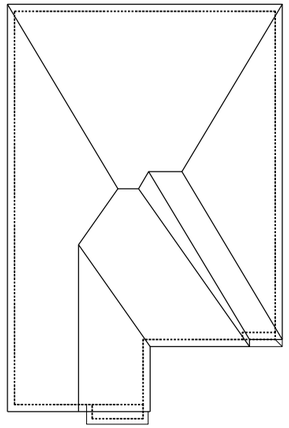

ROOF PLAN
ELEV. 'A'
N.T.S.

W Architect Inc.
DESIGN CONTROL REVIEW
MAY 31, 2021
FINAL BY:
This stamp is only for the purposes of design control and carries no other professional obligations.

LICENSED PROFESSIONAL ENGINEER
2021-05-18
D. FERRARI
100166929
PROVINCE OF ONTARIO

FOR STRUCTURAL ONLY
NOT INCLUDING ENGINEERED
FLOOR OR ROOF SYSTEM

ROOF OVERHANGS ARE TO BE 12" UNLESS NOTED OTHERWISE

6"x24" PRECAST CONC. ACCENT (TYP)
OUTLINE OF PROFILED CEILING BEYOND
10" PRECAST CONC. ARCH W/ KEYSTONE OVER TRANSOM WINDOW & 7" PRECAST HEADER FOR SIDE WINDOWS W/ 7" PRECAST CONC. RETURNS ON SIDES & 10" PRECAST CONC. BETWEEN WINDOWS W/1/2" PROJ. (TYP)
CONT. 3.5" PRECAST CONC. BAND W/ 1/2" PROJ. (TYP.)
ALUM. CLADDING W/ DRIP EDGE
1"X8"+1"X3" ON TOP ALUM. CLAD WD. FRIEZE BD. (TYP)
STONE VENEER (TYP)
POURED CONC. PORCH SLAB AND DOOR SILL
POURED CONC. FOUNDATION WALLS AND FOOTING (TYP)
7" PRECAST CONC. HEADER ON 7" PRECAST CONC. RETURNS ON SIDES & 12" PRECAST CONC. RETURN BETWEEN WINDOWS & 4" PRECAST SILL W/1/2" PROJ. (TYP)
FOR OPT. SEC. FL. PLAN 24"x52" 32"x52"
ASPHALT SHINGLES (TYP.)
VALLEY FLASHING (TYP)
PREFIN. ALUM. GUTTER, R.W.L., FASCIA BD. & VENTED SOFFIT (TYP)
1"X8"+1"X3" ON TOP ALUM. CLAD WD. FRIEZE BD. (TYP)
7" PRECAST CONC. HEADER ON 7" PRECAST CONC. RETURN W/ 1/2" PROJ. (TYP)
FACE BRICK (TYP)
PREFIN. MTL. FLASHING W/ CAULKING TO MATCH MASONRY COLOUR (TYP)
ADDRESS PLAQUE (TYP)
COACH LAMP (TYP)
OUTLINE OF STEEL BEAM BEYOND AS PER PLAN
7" PRECAST CONC. HEADER W/ KEYSTONE W/ 1/2" PROJ. (TYP)
CONT. 3.5" PRECAST CONC. BAND (TYP.)
8'0"x7'0" OH GARAGE DOOR
8'0"x7'0" OH GARAGE DOOR
STEPPED FOOTINGS (TYP) (30)
TOP OF ROOF 33'-7 113/128"
MEAN OF ROOF 26'-10 241/256"
TOP OF PLATE
TOP OF WINDOW
FIN. SECOND FLR.
TOP OF TRANSOM
TOP OF DOOR/ WINDOW
FIN. GROUND FLR.
FIN. GRADE
U/S OF FOOTING
TOP OF BASEMENT SLAB
U/S OF SOFFIT
TOP OF FLAT ROOF
TOP OF DOOR
R/W.L.
O.H.
MIN.

FRONT ELEVATION 'A'

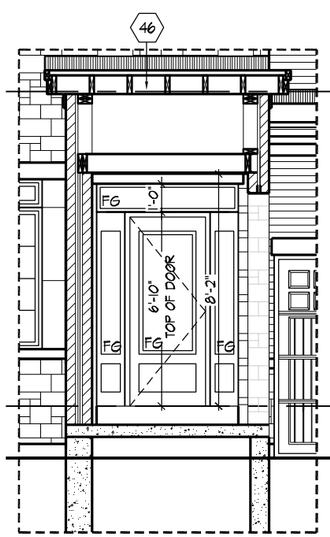

INTERIOR PORTICO ELEVATION

JLTRABALLO | FRI MAY 7/21 04:11 PM | K:\PROJECTS\2016\216102.ROY\WORKING\SINGLES\45\216102WS4505.DWG

THE UNDERSIGNED HAS REVIEWED AND TAKES RESPONSIBILITY FOR THIS DESIGN AND HAS THE QUALIFICATIONS AND MEETS THE REQUIREMENTS SET OUT IN THE ONTARIO BUILDING CODE TO BE A DESIGNER.

QUALIFICATION INFORMATION		
NAME	SIGNATURE	
Derek R. Santos		37308
REGISTRATION INFORMATION		BCIN
HUNT DESIGN ASSOCIATES INC.		19695

FRONT ELEVATION 'A'

ROYAL PINE HOMES - 216102 UNIT 4505 "THE ELMWOOD"
"CENTREFIELD" WEST GORMLEY, RICHMOND HILL, ON REV.2021.05.07

Drawn By	Checked By	Scale	File Number	Page Number
MC/VL	KM/MM	3/16"=1'-0"	216102WS4505	30 of 47

HUNT DESIGN ASSOCIATES INC.
www.huntdesign.ca
8966 Woodbine Ave, Markham, ON L3R 0J7 T 905.737.5133 F 905.737.7326

All drawings specifications related documents and design are the copyright property of Hunt Design Associates (H.D.A). Reproduction of this property in whole or in parts is strictly prohibited without H.D.A.'s written permission (H.D.A. assumes no responsibility or liability for this property unless it bears the appropriate BCIN number and original signature.)

STD. GROUND FL. PLAN + 4 BED SEC. FL.PLAN

WINDOW SUMMARY			
PER O.B.C. TABLE 9.10.15.4			
LEFT SIDE ELEVATION A			
QUAN.	WIDTH	DEPTH	WINDOW / DOOR FRAME SIZE (S.F.)
3	24"	52"	20.00
1	24"	48"	6.11
1	72"	68"	30.22
2	30"	16"	4.33
0	0"	0"	0.00
0	0"	0"	0.00
0	0"	0"	0.00
0	0"	0"	0.00
0	0"	0"	0.00
0	0"	0"	0.00
0	ARCH	0.00	0.00
0	ARCH	0.00	0.00
0	ARCH	0.00	0.00
0	ARCH	0.00	0.00
SPATIAL CALCULATION			
EXPOSING BUILDING FACE AREA		1239.14	S.F.
		115.12	S.M.
PORTION WALL AREA		1239.14	S.F.
		115.12	S.M.
LIMITING DISTANCE		1.2 m	
MAX. % OPENINGS		7	%
OPENINGS ALLOWED		86.74	S.F.
OPENINGS PROVIDED		60.67	S.F.
ADDITIONAL NOTES			
GLAZED AREA CALCULATED W/ FRAME SIZE MINUS 2" AROUND ENTIRE PERIMETER			

STD. GROUND FL. PLAN + 5 BED SEC. FL.PLAN

WINDOW SUMMARY			
PER O.B.C. TABLE 9.10.15.4			
LEFT SIDE ELEVATION A			
QUAN.	WIDTH	DEPTH	WINDOW / DOOR FRAME SIZE (S.F.)
1	24"	48"	6.11
5	24"	52"	33.33
1	72"	68"	30.22
2	30"	16"	4.33
0	0"	0"	0.00
0	0"	0"	0.00
0	0"	0"	0.00
0	0"	0"	0.00
0	0"	0"	0.00
0	0"	0"	0.00
0	ARCH	0.00	0.00
0	ARCH	0.00	0.00
0	ARCH	0.00	0.00
0	ARCH	0.00	0.00
SPATIAL CALCULATION			
EXPOSING BUILDING FACE AREA		1239.14	S.F.
		115.12	S.M.
PORTION WALL AREA		1239.14	S.F.
		115.12	S.M.
LIMITING DISTANCE		1.2 m	
MAX. % OPENINGS		7	%
OPENINGS ALLOWED		86.74	S.F.
OPENINGS PROVIDED		74.00	S.F.
ADDITIONAL NOTES			
GLAZED AREA CALCULATED W/ FRAME SIZE MINUS 2" AROUND ENTIRE PERIMETER			

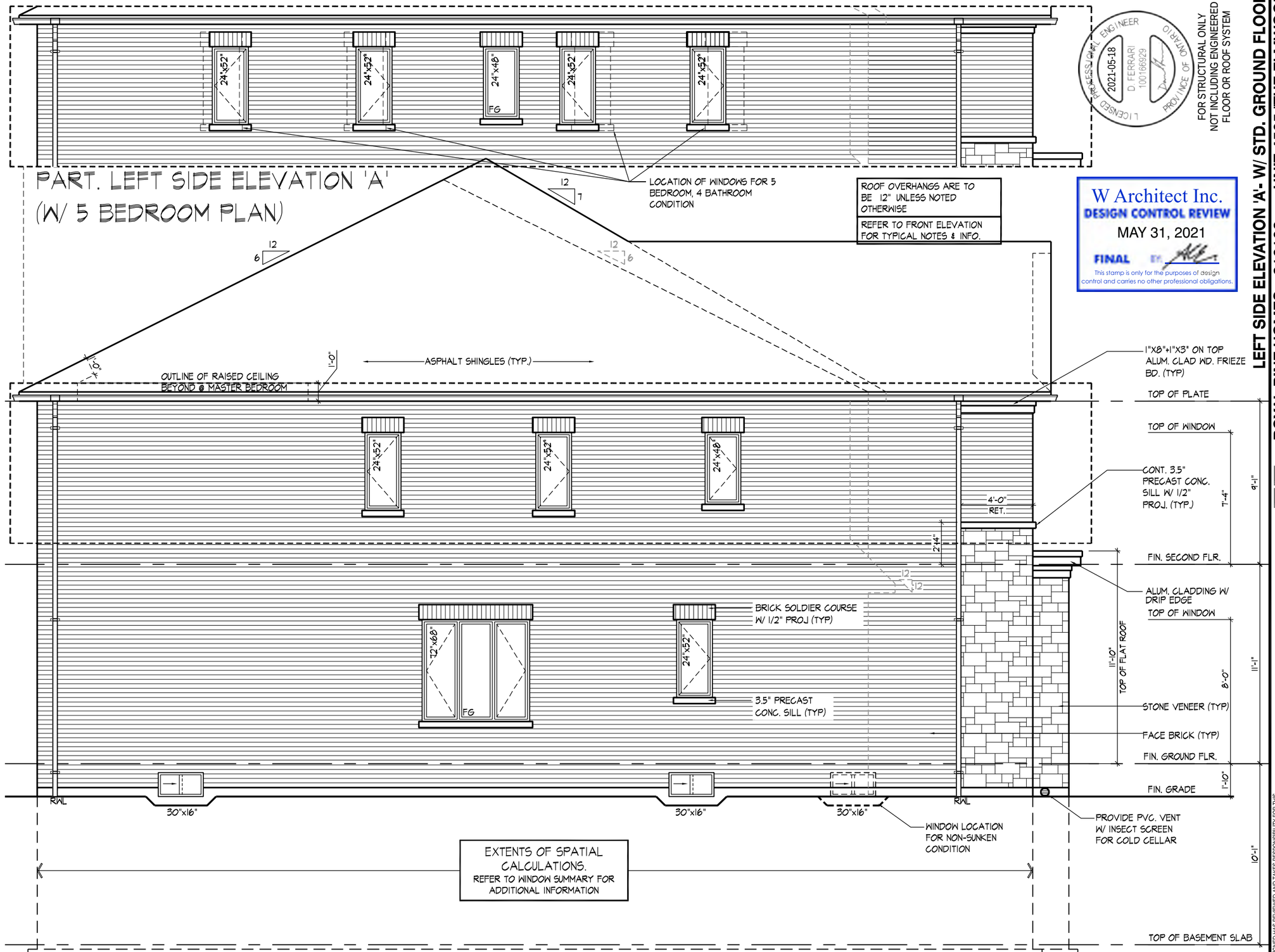

LICENSED PROFESSIONAL ENGINEER
2021-05-18
D. FERRARI
100166929
PROVINCE OF ONTARIO

FOR STRUCTURAL ONLY
NOT INCLUDING ENGINEERED FLOOR OR ROOF SYSTEM

W Architect Inc.
DESIGN CONTROL REVIEW
MAY 31, 2021
FINAL BY:
This stamp is only for the purposes of design control and carries no other professional obligations.

LEFT SIDE ELEVATION 'A'- W/ STD. GROUND FLOOR

ROYAL PINE HOMES - 216102 UNIT 4505 "THE ELMWOOD"

"CENTREFIELD" WEST GORMLEY, RICHMOND HILL, ON REV.2021.05.07

Drawn By	Checked By	Scale	File Number	Page Number
MC/VL	KM/MM	3/16"=1'-0"	216102WS4505	31 of 47

HUNT DESIGN ASSOCIATES INC.
www.huntdesign.ca
8966 Woodbine Ave, Markham, ON L3R 0J7 T 905.737.5133 F 905.737.7326

THE UNDERSIGNED HAS REVIEWED AND TAKES RESPONSIBILITY FOR THIS DESIGN AND HAS THE QUALIFICATIONS AND MEETS THE REQUIREMENTS SET OUT IN THE ONTARIO BUILDING CODE TO BE A DESIGNER.

QUALIFICATION INFORMATION		
Derek R. Santos		37308
NAME	SIGNATURE	BCIN
REGISTRATION INFORMATION		19695
HUNT DESIGN ASSOCIATES INC.		

All drawings specifications related documents and design are the copyright property of Hunt Design Associates (H.D.A). Reproduction of this property in whole or in part is strictly prohibited without H.D.A.'s written permission (H.D.A. assumes no responsibility or liability for this property unless it bears the appropriate BCIN number and original signature.)

JLTRABALLO | FRI MAY 7,21 04:11 PM | K:\PROJECTS\2016\216102.ROY\WORKING\SINGLES\45\216102WS4505.DWG

OPT. GROUND FL. PLAN + 4 BED SEC. FL.PLAN

WINDOW SUMMARY				
PER O.B.C. TABLE 9.10.15.4				
LEFT SIDE ELEVATION A				
QUAN.	WIDTH	DEPTH	WINDOW / DOOR FRAME SIZE (S.F.)	
2	24"	52"		13.33
1	24"	48"		6.11
1	32"	52"		9.33
2	40"	68"		32.00
1	24"	52"		6.67
2	30"	16"		4.33
0	0"	0"		0.00
0	0"	0"		0.00
0	0"	0"		0.00
0	0"	0"		0.00
0	ARCH		0.00	0.00
0	ARCH		0.00	0.00
0	ARCH		0.00	0.00
0	ARCH		0.00	0.00
SPATIAL CALCULATION				
EXPOSING BUILDING FACE AREA			1239.14	S.F.
			115.12	S.M.
PORTION WALL AREA			1239.14	S.F.
			115.12	S.M.
LIMITING DISTANCE			1.2 m	
MAX. % OPENINGS			7	%
OPENINGS ALLOWED			86.74	S.F.
OPENINGS PROVIDED			71.78	S.F.
ADDITIONAL NOTES				
GLAZED AREA CALCULATED W/ FRAME SIZE MINUS 2" AROUND ENTIRE PERIMETER				

OPT. GROUND FL. PLAN + 5 BED SEC. FL.PLAN

WINDOW SUMMARY				
PER O.B.C. TABLE 9.10.15.4				
LEFT SIDE ELEVATION A				
QUAN.	WIDTH	DEPTH	WINDOW / DOOR FRAME SIZE (S.F.)	
4	24"	52"		26.67
1	24"	48"		6.11
1	32"	52"		9.33
2	40"	68"		32.00
1	24"	52"		6.67
2	30"	16"		4.33
0	0"	0"		0.00
0	0"	0"		0.00
0	0"	0"		0.00
0	0"	0"		0.00
0	ARCH		0.00	0.00
0	ARCH		0.00	0.00
0	ARCH		0.00	0.00
0	ARCH		0.00	0.00
SPATIAL CALCULATION				
EXPOSING BUILDING FACE AREA			1239.14	S.F.
			115.12	S.M.
PORTION WALL AREA			1239.14	S.F.
			115.12	S.M.
LIMITING DISTANCE			1.2 m	
MAX. % OPENINGS			7	%
OPENINGS ALLOWED			86.74	S.F.
OPENINGS PROVIDED			85.11	S.F.
ADDITIONAL NOTES				
GLAZED AREA CALCULATED W/ FRAME SIZE MINUS 2" AROUND ENTIRE PERIMETER				

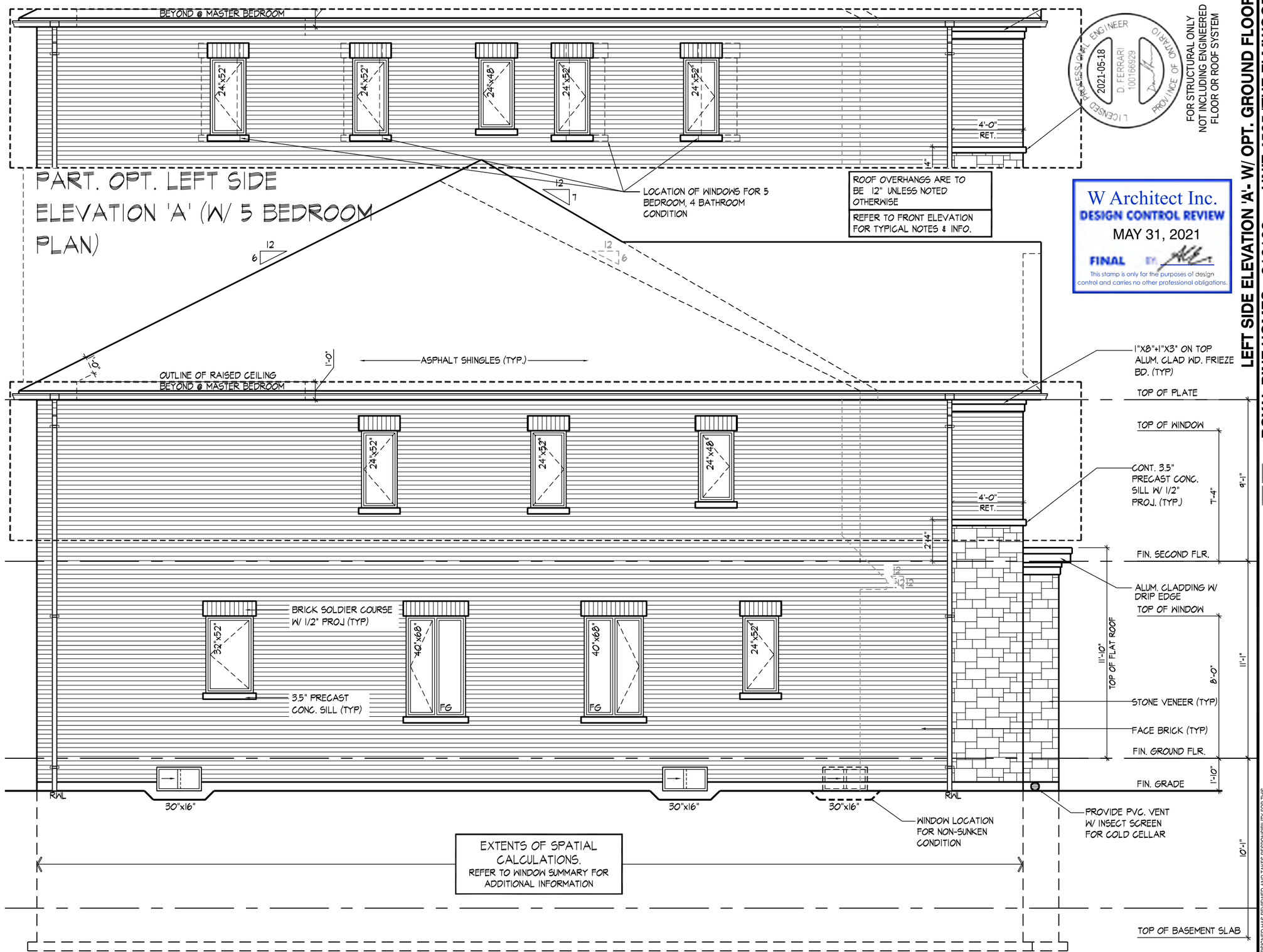

LEFT SIDE ELEVATION 'A' W/ OPT. GROUND FLOOR PLAN

LICENSED PROFESSIONAL ENGINEER
2021-05-18
D. FERRARI
100166929
PROVINCE OF ONTARIO

FOR STRUCTURAL ONLY
NOT INCLUDING ENGINEERED FLOOR OR ROOF SYSTEM

W Architect Inc.
DESIGN CONTROL REVIEW
MAY 31, 2021
FINAL BY:
This stamp is only for the purposes of design control and carries no other professional obligations.

LEFT SIDE ELEVATION 'A'- W/ OPT. GROUND FLOOR

ROYAL PINE HOMES - 216102 UNIT 4505 "THE ELMWOOD"
"CENTREFIELD" WEST GORMLEY, RICHMOND HILL, ON REV.2021.05.07

Drawn By	Checked By	Scale	File Number	Page Number
MC/VL	KM/MM	3/16"=1'-0"	216102WS4505	32 of 47

HUNT DESIGN ASSOCIATES INC.
www.huntdesign.ca
8966 Woodbine Ave, Markham, ON L3R 0J7 T 905.737.5133 F 905.737.7326

THE UNDERSIGNED HAS REVIEWED AND TAKES RESPONSIBILITY FOR THIS DESIGN AND HAS THE QUALIFICATIONS AND MEETS THE REQUIREMENTS SET OUT IN THE ONTARIO BUILDING CODE TO BE A DESIGNER.

QUALIFICATION INFORMATION		
Derek R. Santos		37308
NAME	SIGNATURE	BCIN
REGISTRATION INFORMATION		19695
HUNT DESIGN ASSOCIATES INC.		

All drawings specifications related documents and design are the copyright property of Hunt Design Associates (H.D.A). Reproduction of this property in whole or in part is strictly prohibited without H.D.A.'s written permission (H.D.A. assumes no responsibility or liability for this property unless it bears the appropriate BCIN number and original signature.)

JLTRABALLO | FRI MAY 7,21 04:11 PM | K:\PROJECTS\2016\216102.ROY\WORKING\SINGLES\45\216102WS4505.DWG

OPT. GROUND FL. PLAN + 4 BED SEC. FL.PLAN

WINDOW SUMMARY				
PER O.B.C. TABLE 9.10.15.4				
RIGHT SIDE ELEVATION				
QUAN.	WIDTH	DEPTH	WINDOW / DOOR FRAME SIZE (S.F.)	
2	24"	48"		12.22
1	48"	56"		15.89
1	30"	16"		2.17
0	0"	0"		0.00
SPATIAL CALCULATION				
EXPOSING BUILDING FACE AREA			1147.73	S.F.
			106.63	S.M.
PORTION WALL AREA			1147.73	S.F.
			106.63	S.M.
LIMITING DISTANCE			1.2 m	
MAX. % OPENINGS			7	%
OPENINGS ALLOWED			80.34	S.F.
OPENINGS PROVIDED			30.28	S.F.
ADDITIONAL NOTES				
GLAZED AREA CALCULATED W/ FRAME SIZE MINUS 2" AROUND ENTIRE PERIMETER				

OPT. GROUND FL. PLAN + 5 BED SEC. FL.PLAN

WINDOW SUMMARY				
PER O.B.C. TABLE 9.10.15.4				
RIGHT SIDE ELEVATION				
QUAN.	WIDTH	DEPTH	WINDOW / DOOR FRAME SIZE (S.F.)	
1	30"	16"		2.17
0	0"	0"		0.00
0	0"	0"		0.00
0	0"	0"		0.00
SPATIAL CALCULATION				
EXPOSING BUILDING FACE AREA			1147.73	S.F.
			106.63	S.M.
PORTION WALL AREA			1147.73	S.F.
			106.63	S.M.
LIMITING DISTANCE			1.2 m	
MAX. % OPENINGS			7	%
OPENINGS ALLOWED			80.34	S.F.
OPENINGS PROVIDED			2.17	S.F.
ADDITIONAL NOTES				
GLAZED AREA CALCULATED W/ FRAME SIZE MINUS 2" AROUND ENTIRE PERIMETER				

PART. RIGHT SIDE ELEV. 'A' (4 BED .PLAN) FOR OPT. GROUND FLOOR PLAN

W Architect Inc.
DESIGN CONTROL REVIEW
MAY 31, 2021
FINAL BY
This stamp is only for the purposes of design control and carries no other professional obligations.

STD. GROUND FL. PLAN + 4 BED SEC. FL.PLAN

WINDOW SUMMARY				
PER O.B.C. TABLE 9.10.15.4				
RIGHT SIDE ELEVATION A				
QUAN.	WIDTH	DEPTH	WINDOW / DOOR FRAME SIZE (S.F.)	
2	24"	48"		12.22
1	48"	56"		15.89
1	30"	16"		2.17
1	24"	48"		6.11
0	0"	0"		0.00
0	0"	0"		0.00
0	0"	0"		0.00
0	0"	0"		0.00
0	0"	0"		0.00
0	0"	0"		0.00
0	ARCH		0.00	0.00
0	ARCH		0.00	0.00
0	ARCH		0.00	0.00
0	ARCH		0.00	0.00
SPATIAL CALCULATION				
EXPOSING BUILDING FACE AREA			1147.73	S.F.
			106.63	S.M.
PORTION WALL AREA			1147.73	S.F.
			106.63	S.M.
LIMITING DISTANCE			1.2 m	
MAX. % OPENINGS			7	%
OPENINGS ALLOWED			80.34	S.F.
OPENINGS PROVIDED			36.39	S.F.
ADDITIONAL NOTES				
GLAZED AREA CALCULATED W/ FRAME SIZE MINUS 2" AROUND ENTIRE PERIMETER				

STD. GROUND FL. PLAN + 5 BED SEC. FL.PLAN

WINDOW SUMMARY				
PER O.B.C. TABLE 9.10.15.4				
RIGHT SIDE ELEVATION A				
QUAN.	WIDTH	DEPTH	WINDOW / DOOR FRAME SIZE (S.F.)	
1	24"	48"		6.11
1	30"	16"		2.17
0	0"	0"		0.00
0	0"	0"		0.00
0	0"	0"		0.00
0	0"	0"		0.00
0	0"	0"		0.00
0	0"	0"		0.00
0	0"	0"		0.00
0	ARCH		0.00	0.00
0	ARCH		0.00	0.00
0	ARCH		0.00	0.00
0	ARCH		0.00	0.00
SPATIAL CALCULATION				
EXPOSING BUILDING FACE AREA			1147.73	S.F.
			106.63	S.M.
PORTION WALL AREA			1147.73	S.F.
			106.63	S.M.
LIMITING DISTANCE			1.2 m	
MAX. % OPENINGS			7	%
OPENINGS ALLOWED			80.34	S.F.
OPENINGS PROVIDED			8.28	S.F.
ADDITIONAL NOTES				
GLAZED AREA CALCULATED W/ FRAME SIZE MINUS 2" AROUND ENTIRE PERIMETER				

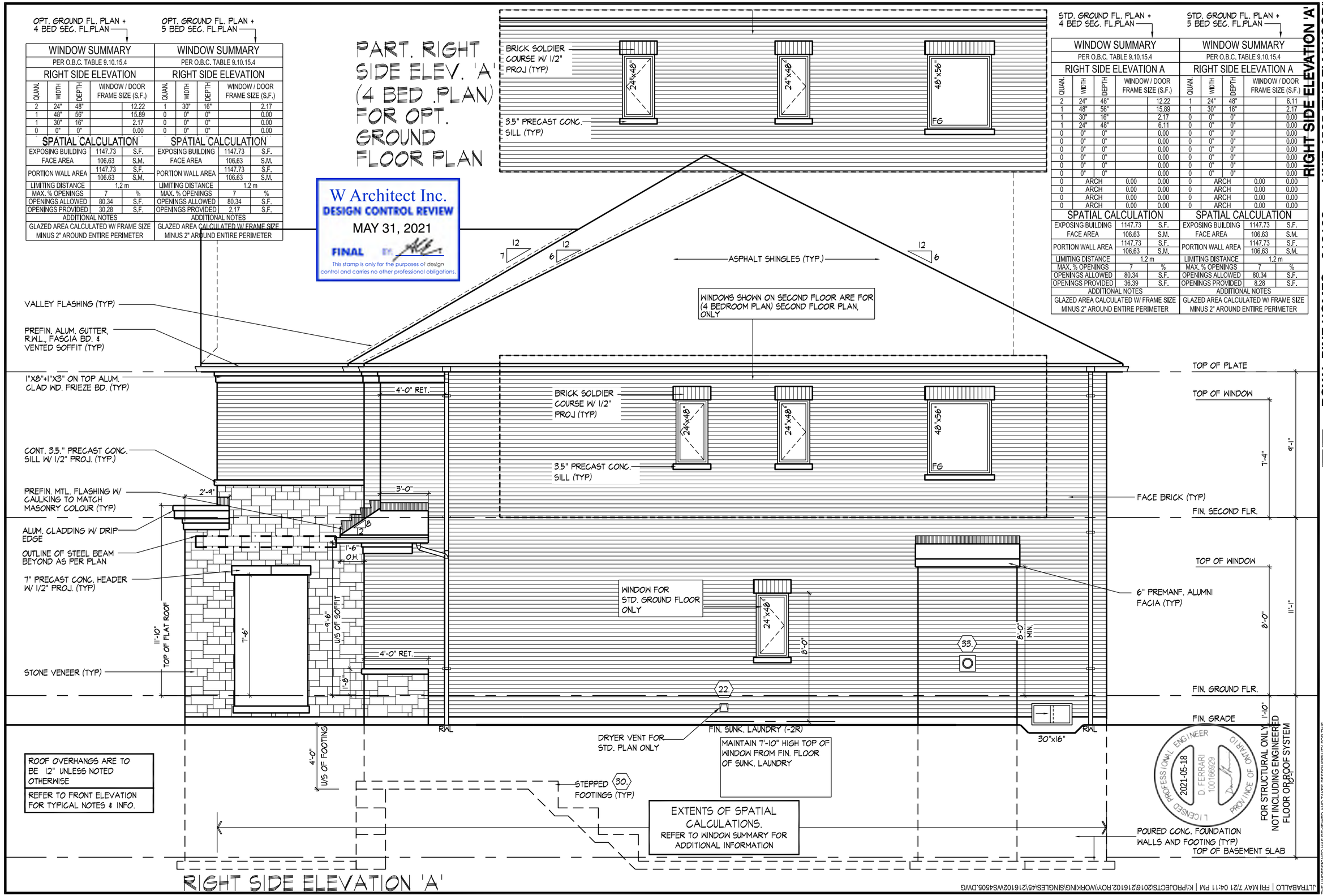

ROOF OVERHANGS ARE TO BE 12" UNLESS NOTED OTHERWISE

REFER TO FRONT ELEVATION FOR TYPICAL NOTES & INFO.

FOR STRUCTURAL ONLY NOT INCLUDING ENGINEERED FLOOR OR ROOF SYSTEM

RIGHT SIDE ELEVATION 'A'

JLTRABALLO | FRI MAY 7/21 04:11 PM | K:\PROJECTS\2016\216102.ROY\WORKING\SINGLES\45\216102WS4505.DWG

THE UNDERSIGNED HAS REVIEWED AND TAKES RESPONSIBILITY FOR THIS DESIGN AND HAS THE QUALIFICATIONS AND MEETS THE REQUIREMENTS SET OUT IN THE ONTARIO BUILDING CODE TO BE A DESIGNER.

QUALIFICATION INFORMATION		
Derek R. Santos		37308
NAME	SIGNATURE	BCIN
REGISTRATION INFORMATION		
HUNT DESIGN ASSOCIATES INC.		19695

ROYAL PINE HOMES - 216102
"CENTREFIELD" WEST GORMLEY, RICHMOND HILL, ON
UNIT 4505 "THE ELMWOOD"
REV.2021.05.07
RIGHT SIDE ELEVATION 'A'

Drawn By: MC/VL | Checked By: KM/MM | Scale: 3/16"=1'-0" | File Number: 216102WS4505 | Page Number: 33 of 47

HUNT DESIGN ASSOCIATES INC.
www.huntdesign.ca
8966 Woodbine Ave, Markham, ON L3R 0J7 T 905.737.5133 F 905.737.7326

All drawings specifications related documents and design are the copyright property of Hunt Design Associates (H.D.A). Reproduction of this property in whole or in part is strictly prohibited without H.D.A.'s written permission (H.D.A. assumes no responsibility or liability for this property unless it bears the appropriate BCIN number and original signature.)

ROOF OVERHANGS ARE TO BE 12" UNLESS NOTED OTHERWISE

REFER TO FRONT ELEVATION FOR TYPICAL NOTES & INFO.

PART. REAR ELEV. 'A', 'B', 'C' FOR OPT. SECOND FLOOR PLAN

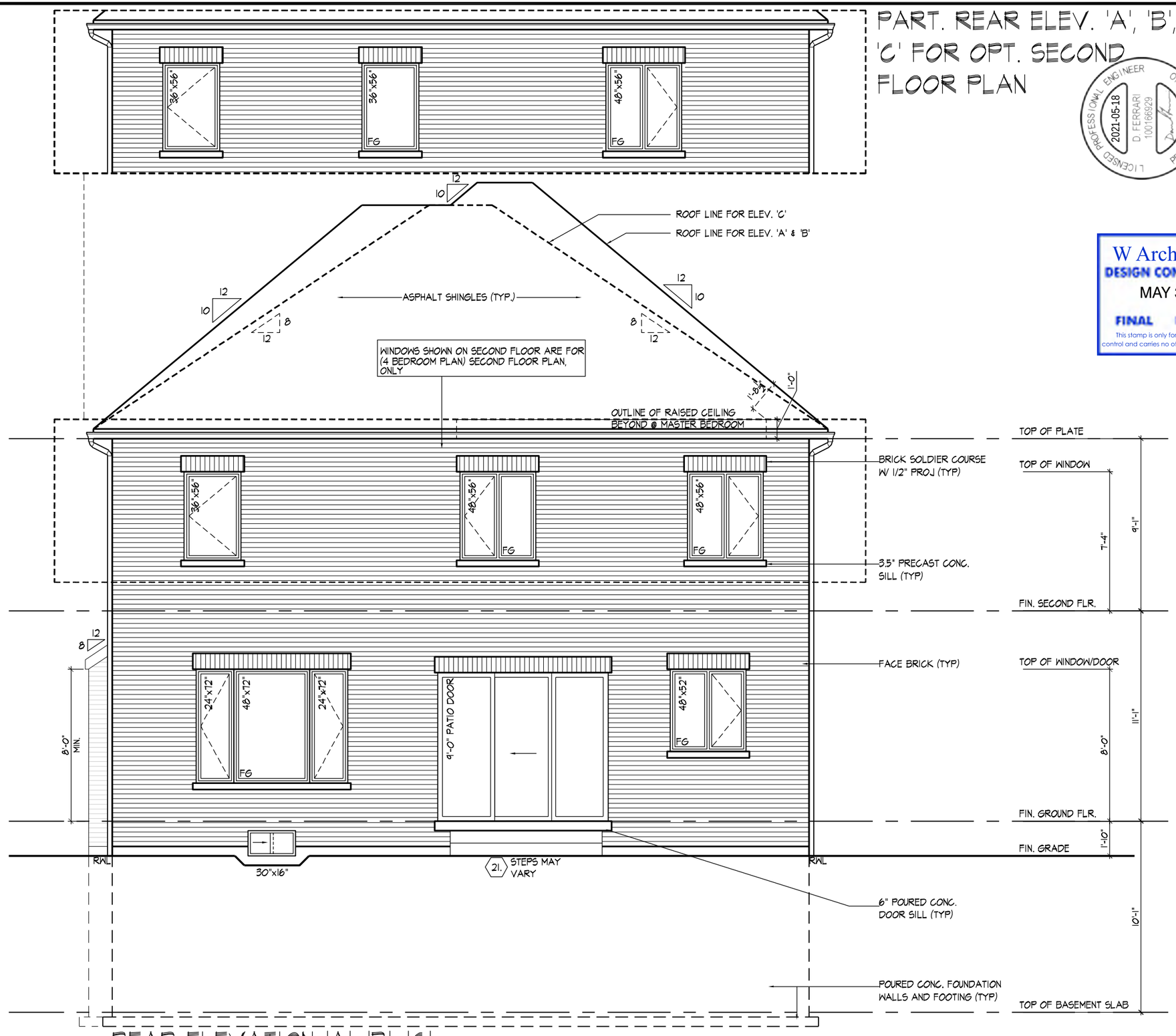

REAR ELEVATION 'A', 'B', 'C'

LICENSED PROFESSIONAL ENGINEER
2021-05-18
D. FERRARI
100166929
PROVINCE OF ONTARIO

FOR STRUCTURAL ONLY
NOT INCLUDING ENGINEERED FLOOR OR ROOF SYSTEM

W Architect Inc.
DESIGN CONTROL REVIEW
MAY 31, 2021
FINAL BY:
This stamp is only for the purposes of design control and carries no other professional obligations.

REAR ELEVATION 'A', 'B' & 'C'

ROYAL PINE HOMES - 216102
"CENTREFIELD" WEST GORMLEY, RICHMOND HILL, ON

UNIT 4505 "THE ELMWOOD"
REV.2021.05.07

Drawn By	Checked By	Scale	File Number	Page Number
MC/VL	KM/MM	3/16"=1'-0"	216102WS4505	34 of 47

HUNT DESIGN ASSOCIATES INC.
8966 Woodbine Ave, Markham, ON L3R 0J7 T 905.737.5133 F 905.737.7326
www.huntdesign.ca

THE UNDERSIGNED HAS REVIEWED AND TAKES RESPONSIBILITY FOR THIS DESIGN AND HAS THE QUALIFICATIONS AND MEETS THE REQUIREMENTS SET OUT IN THE ONTARIO BUILDING CODE TO BE A DESIGNER.

QUALIFICATION INFORMATION		
Derek R. Santos		37308
NAME	SIGNATURE	BCIN
REGISTRATION INFORMATION		
HUNT DESIGN ASSOCIATES INC.		19695

All drawings specifications related documents and design are the copyright property of Hunt Design Associates (H.D.A). Reproduction of this property in whole or in part is strictly prohibited without H.D.A.'s written permission (H.D.A. assumes no responsibility or liability for this property unless it bears the appropriate BCIN number and original signature.)

JLTRABALLO | FRI MAY 7/21 04:11 PM | K:\PROJECTS\2016\216102.ROY\WORKING\SINGLES\45\216102WS4505.DWG

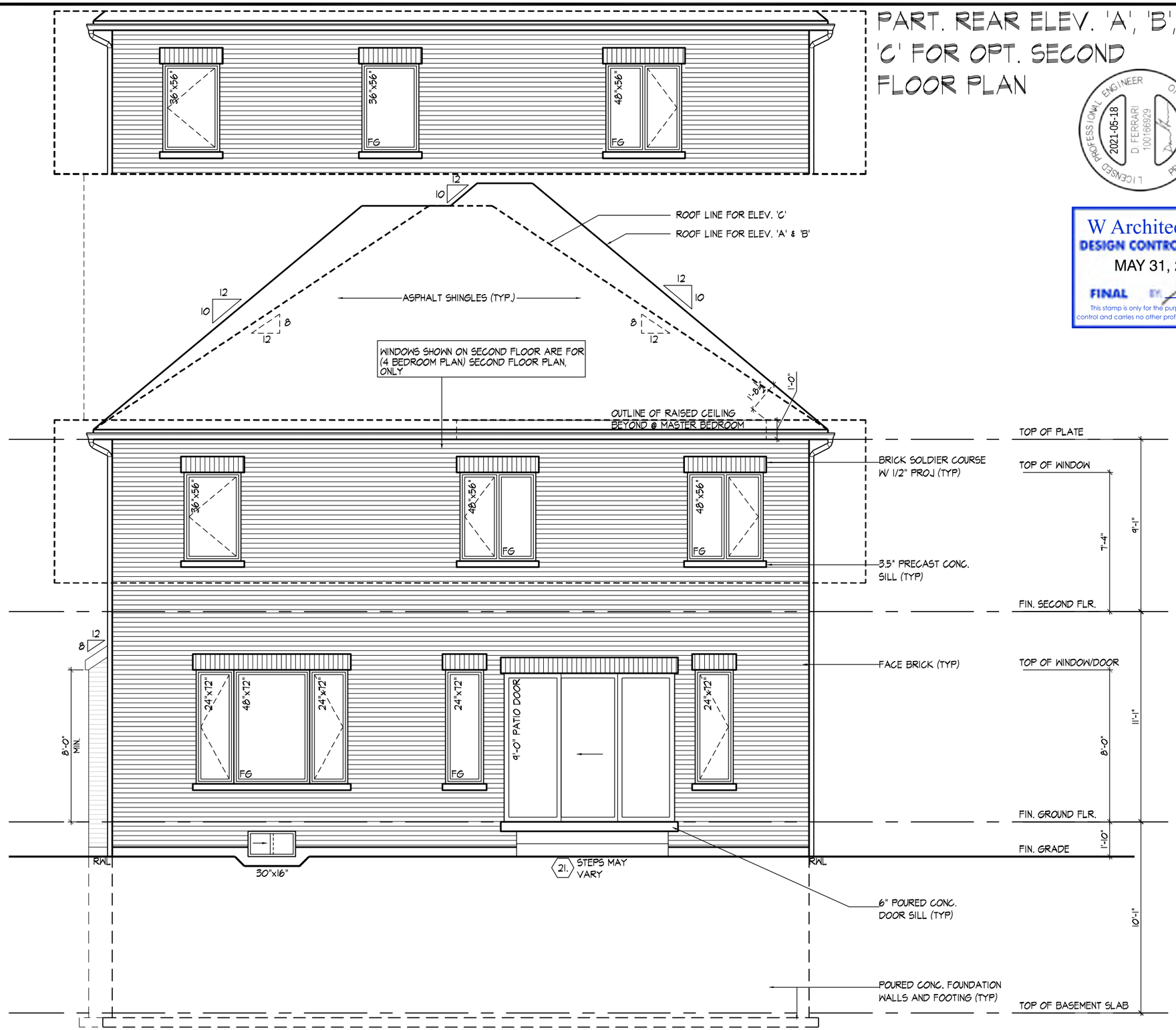

REAR ELEVATION 'A', 'B', 'C' W/ OPT. GROUND FLOOR PLAN

PART. REAR ELEV. 'A', 'B', 'C' FOR OPT. SECOND FLOOR PLAN

LICENSED PROFESSIONAL ENGINEER
2021-05-18
D. FERRARI
100166929
PROVINCE OF ONTARIO

FOR STRUCTURAL ONLY
NOT INCLUDING ENGINEERED FLOOR OR ROOF SYSTEM

W Architect Inc.
DESIGN CONTROL REVIEW
MAY 31, 2021
FINAL BY:
This stamp is only for the purposes of design control and carries no other professional obligations.

REAR ELEVATION 'A', 'B' & 'C' - OPT. GROUND FLOOR PLAN

ROYAL PINE HOMES - 216102 **UNIT 4505 "THE ELMWOOD"**
"CENTREFIELD" WEST GORMLEY, RICHMOND HILL, ON REV.2021.05.07

Drawn By	Checked By	Scale	File Number	Page Number
MC/VL	KM/MM	3/16"=1'-0"	216102WS4505	35 of 47

HUNT DESIGN ASSOCIATES INC.
8966 Woodbine Ave., Markham, ON L3R 0J7 T 905.737.5133 F 905.737.7326
www.huntdesign.ca

THE UNDERSIGNED HAS REVIEWED AND TAKES RESPONSIBILITY FOR THIS DESIGN AND HAS THE QUALIFICATIONS AND MEETS THE REQUIREMENTS SET OUT IN THE ONTARIO BUILDING CODE TO BE A DESIGNER.

QUALIFICATION INFORMATION		
Derek R. Santos		37308
NAME	SIGNATURE	BCIN
REGISTRATION INFORMATION		
HUNT DESIGN ASSOCIATES INC.		19695

All drawings specifications related documents and design are the copyright property of Hunt Design Associates (H.D.A). Reproduction of this property in whole or in part is strictly prohibited without H.D.A.'s written permission (H.D.A. assumes no responsibility or liability for this property unless it bears the appropriate BCIN number and original signature.)

JLTRABALLO | FRI MAY 7/21 04:11 PM | K:\PROJECTS\2016\216102.ROY\WORKING\SINGLES\45\216102WS4505.DWG

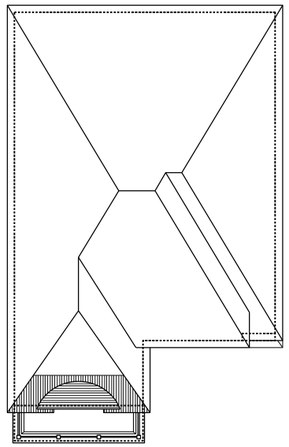

ROOF PLAN
ELEV. 'B'

N.T.S.

W Architect Inc.
DESIGN CONTROL REVIEW
MAY 31, 2021
FINAL BY:
This stamp is only for the purposes of design control and carries no other professional obligations.

LICENSED PROFESSIONAL ENGINEER
2021-05-18
D. FERRARI
100166929
PROVINCE OF ONTARIO

FOR STRUCTURAL ONLY
NOT INCLUDING ENGINEERED
FLOOR OR ROOF SYSTEM

ROOF OVERHANGS ARE TO BE 12" UNLESS NOTED OTHERWISE

FRONT ELEVATION 'B'

JLTRABALLO | FRI MAY 7/21 04:11 PM | K:\PROJECTS\2016\216102.ROY\WORKING\SINGLES\45\216102WS4505.DWG

FRONT ELEVATION 'B'

ROYAL PINE HOMES - 216102 UNIT 4505 "THE ELMWOOD"
"CENTREFIELD" WEST GORMLEY, RICHMOND HILL, ON REV.2021.05.07

Drawn By	Checked By	Scale	File Number	Page Number
MC/VL	KM/MM	3/16"=1'-0"	216102WS4505	36 of 47

HUNT DESIGN ASSOCIATES INC.
www.huntdesign.ca 8966 Woodbine Ave, Markham, ON L3R 0J7 T 905.737.5133 F 905.737.7326

THE UNDERSIGNED HAS REVIEWED AND TAKES RESPONSIBILITY FOR THIS DESIGN AND HAS THE QUALIFICATIONS AND MEETS THE REQUIREMENTS SET OUT IN THE ONTARIO BUILDING CODE TO BE A DESIGNER.

QUALIFICATION INFORMATION		
Derek R. Santos		37308
NAME	SIGNATURE	BCIN
REGISTRATION INFORMATION		19695
HUNT DESIGN ASSOCIATES INC.		

All drawings specifications related documents and design are the copyright property of Hunt Design Associates (H.D.A). Reproduction of this property in whole or in part is strictly prohibited without H.D.A.'s written permission (H.D.A. assumes no responsibility or liability for this property unless it bears the appropriate BCIN number and original signature.)

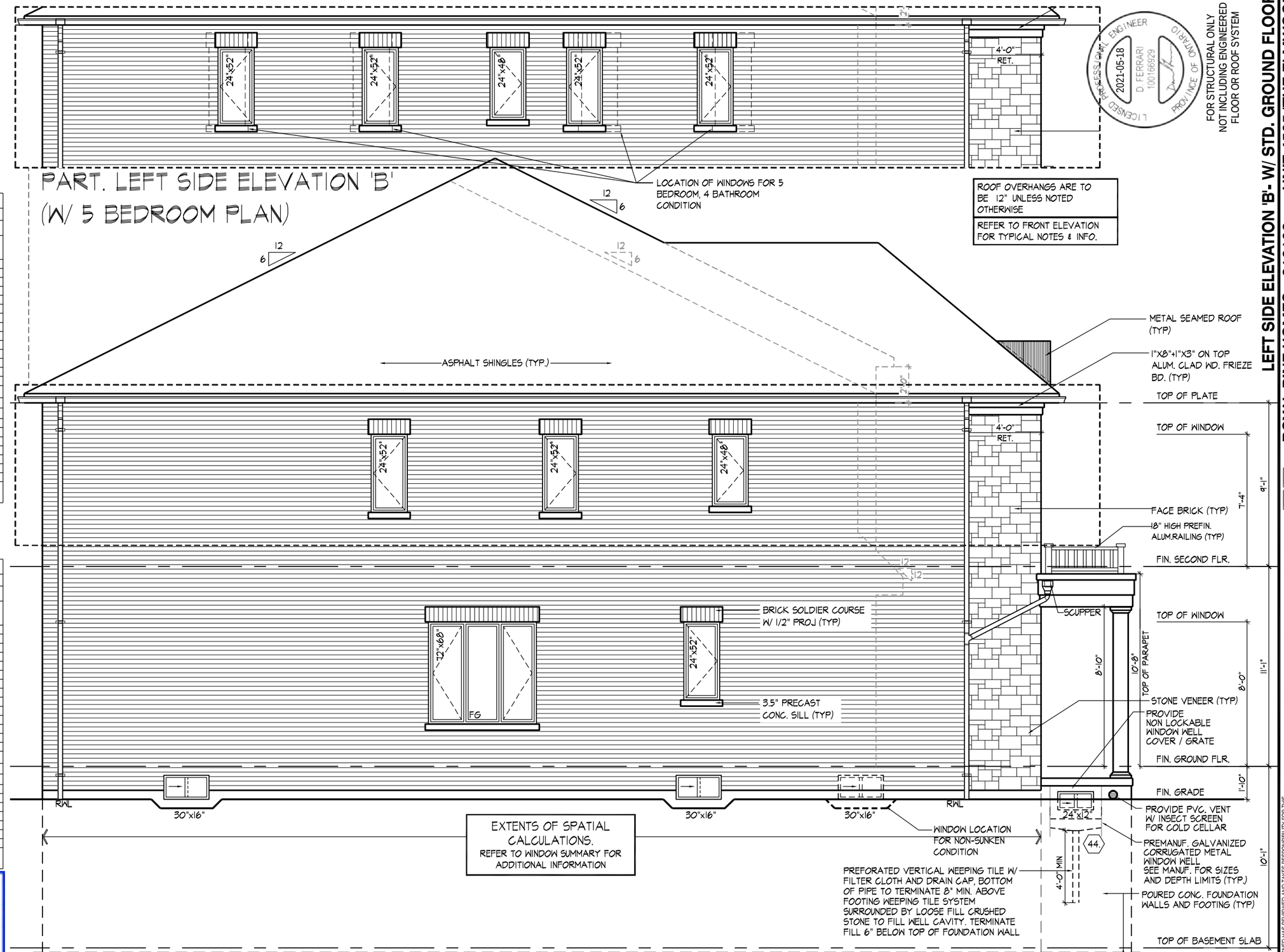

STD. GROUND FL. PLAN + 4 BED SEC. FL.PLAN

WINDOW SUMMARY			
PER O.B.C. TABLE 9.10.15.4			
LEFT SIDE ELEVATION B			
QUAN.	WIDTH	DEPTH	WINDOW / DOOR FRAME SIZE (S.F.)
3	24"	52"	20.00
1	24"	48"	6.11
1	72"	68"	30.22
2	30"	16"	4.33
0	0"	0"	0.00
0	0"	0"	0.00
0	0"	0"	0.00
0	0"	0"	0.00
0	0"	0"	0.00
0	0"	0"	0.00
0	ARCH	0.00	0.00
0	ARCH	0.00	0.00
0	ARCH	0.00	0.00
0	ARCH	0.00	0.00

SPATIAL CALCULATION		
EXPOSING BUILDING FACE AREA	1219.17	S.F.
	113.26	S.M.
PORTION WALL AREA	1219.17	S.F.
	113.26	S.M.
LIMITING DISTANCE	1.2 m	
MAX. % OPENINGS	7	%
OPENINGS ALLOWED	85.34	S.F.
OPENINGS PROVIDED	60.67	S.F.
ADDITIONAL NOTES		
GLAZED AREA CALCULATED W/ FRAME SIZE MINUS 2" AROUND ENTIRE PERIMETER		

STD. GROUND FL. PLAN + 5 BED SEC. FL.PLAN

WINDOW SUMMARY			
PER O.B.C. TABLE 9.10.15.4			
LEFT SIDE ELEVATION B			
QUAN.	WIDTH	DEPTH	WINDOW / DOOR FRAME SIZE (S.F.)
1	24"	48"	6.11
5	24"	52"	33.33
1	72"	68"	30.22
2	30"	16"	4.33
0	0"	0"	0.00
0	0"	0"	0.00
0	0"	0"	0.00
0	0"	0"	0.00
0	0"	0"	0.00
0	0"	0"	0.00
0	ARCH	0.00	0.00
0	ARCH	0.00	0.00
0	ARCH	0.00	0.00
0	ARCH	0.00	0.00

SPATIAL CALCULATION		
EXPOSING BUILDING FACE AREA	1219.17	S.F.
	113.26	S.M.
PORTION WALL AREA	1219.17	S.F.
	113.26	S.M.
LIMITING DISTANCE	1.2 m	
MAX. % OPENINGS	7	%
OPENINGS ALLOWED	85.34	S.F.
OPENINGS PROVIDED	74.00	S.F.
ADDITIONAL NOTES		
GLAZED AREA CALCULATED W/ FRAME SIZE MINUS 2" AROUND ENTIRE PERIMETER		

W Architect Inc.
DESIGN CONTROL REVIEW
MAY 31, 2021
FINAL BY
This stamp is only for the purposes of design control and carries no other professional obligations.

LICENSED PROFESSIONAL ENGINEER
2021-05-18
D. FERRARI
100166929
PROVINCE OF ONTARIO

FOR STRUCTURAL ONLY
NOT INCLUDING ENGINEERED FLOOR OR ROOF SYSTEM

ROOF OVERHANGS ARE TO BE 12" UNLESS NOTED OTHERWISE

REFER TO FRONT ELEVATION FOR TYPICAL NOTES & INFO.

LEFT SIDE ELEVATION 'B'- W/ STD. GROUND FLOOR

ROYAL PINE HOMES - 216102 **UNIT 4505 "THE ELMWOOD"**
"CENTREFIELD" WEST GORMLEY, RICHMOND HILL, ON REV.2021.05.07

Drawn By	Checked By	Scale	File Number	Page Number
MC/VL	KM/MM	3/16"=1'-0"	216102WS4505	37 of 47

HUNT DESIGN ASSOCIATES INC.
8966 Woodbine Ave, Markham, ON L3R 0J7 T 905.737.5133 F 905.737.7326
www.huntdesign.ca

All drawings specifications related documents and design are the copyright property of Hunt Design Associates (H.D.A). Reproduction of this property in whole or in part is strictly prohibited without H.D.A.'s written permission (H.D.A. assumes no responsibility or liability for this property unless it bears the appropriate BCIN number and original signature.)

THE UNDERSIGNED HAS REVIEWED AND TAKES RESPONSIBILITY FOR THIS DESIGN AND HAS THE QUALIFICATIONS AND MEETS THE REQUIREMENTS SET OUT IN THE ONTARIO BUILDING CODE TO BE A DESIGNER.

QUALIFICATION INFORMATION		
NAME	SIGNATURE	BCIN
Derek R. Santos		37308
REGISTRATION INFORMATION		
HUNT DESIGN ASSOCIATES INC.		19695

JLTRABALLO | FRI MAY 7/21 04:11 PM | K:\PROJECTS\2016\216102.ROY\WORKING\SINGLES\45\216102WS4505.DWG

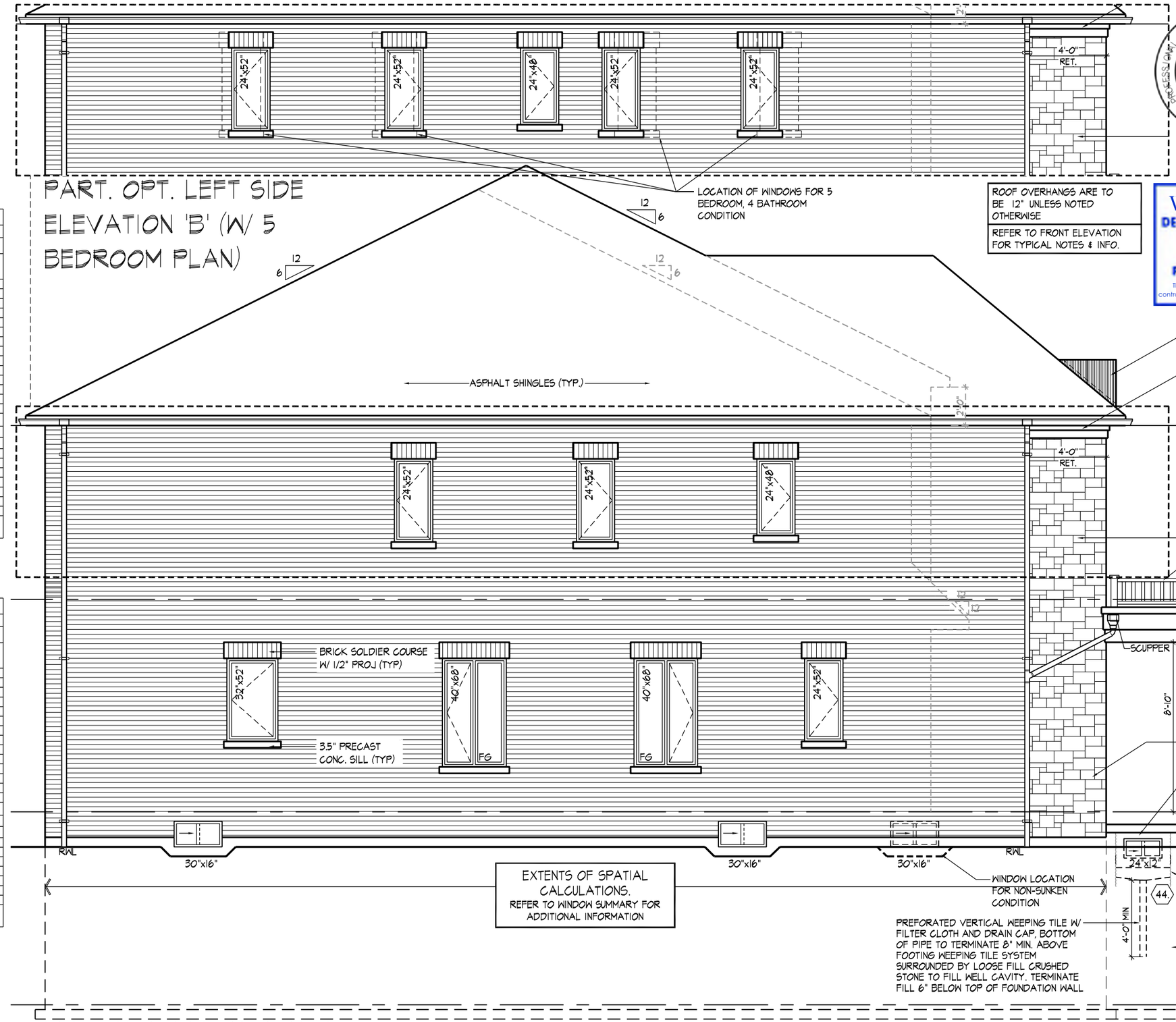

OPT. GROUND FL. PLAN + 4 BED SEC. FL.PLAN

WINDOW SUMMARY				
PER O.B.C. TABLE 9.10.15.4				
LEFT SIDE ELEVATION B				
QUAN.	WIDTH	DEPTH	WINDOW / DOOR FRAME SIZE (S.F.)	
2	24"	52"		13.33
1	24"	48"		6.11
1	32"	52"		9.33
2	40"	68"		32.00
1	24"	52"		6.67
2	30"	16"		4.33
0	0"	0"		0.00
0	0"	0"		0.00
0	0"	0"		0.00
0	0"	0"		0.00
0	ARCH		0.00	0.00
0	ARCH		0.00	0.00
0	ARCH		0.00	0.00
0	ARCH		0.00	0.00
SPATIAL CALCULATION				
EXPOSING BUILDING FACE AREA			1219.17	S.F.
			113.26	S.M.
PORTION WALL AREA			1219.17	S.F.
			113.26	S.M.
LIMITING DISTANCE			1.2 m	
MAX. % OPENINGS			7	%
OPENINGS ALLOWED			85.34	S.F.
OPENINGS PROVIDED			71.78	S.F.
ADDITIONAL NOTES				
GLAZED AREA CALCULATED W/ FRAME SIZE MINUS 2" AROUND ENTIRE PERIMETER				

OPT. GROUND FL. PLAN + 5 BED SEC. FL.PLAN

WINDOW SUMMARY				
PER O.B.C. TABLE 9.10.15.4				
LEFT SIDE ELEVATION B				
QUAN.	WIDTH	DEPTH	WINDOW / DOOR FRAME SIZE (S.F.)	
4	24"	52"		26.67
1	24"	48"		6.11
1	32"	52"		9.33
2	40"	68"		32.00
1	24"	52"		6.67
2	30"	16"		4.33
0	0"	0"		0.00
0	0"	0"		0.00
0	0"	0"		0.00
0	0"	0"		0.00
0	ARCH		0.00	0.00
0	ARCH		0.00	0.00
0	ARCH		0.00	0.00
0	ARCH		0.00	0.00
SPATIAL CALCULATION				
EXPOSING BUILDING FACE AREA			1219.17	S.F.
			113.26	S.M.
PORTION WALL AREA			1219.17	S.F.
			113.26	S.M.
LIMITING DISTANCE			1.2 m	
MAX. % OPENINGS			7	%
OPENINGS ALLOWED			85.34	S.F.
OPENINGS PROVIDED			85.11	S.F.
ADDITIONAL NOTES				
GLAZED AREA CALCULATED W/ FRAME SIZE MINUS 2" AROUND ENTIRE PERIMETER				

EXTENTS OF SPATIAL CALCULATIONS.
REFER TO WINDOW SUMMARY FOR ADDITIONAL INFORMATION

ROOF OVERHANGS ARE TO BE 12" UNLESS NOTED OTHERWISE

REFER TO FRONT ELEVATION FOR TYPICAL NOTES & INFO.

LICENSED PROFESSIONAL ENGINEER
2021-05-18
D. FERRARI
100166929
PROVINCE OF ONTARIO

FOR STRUCTURAL ONLY
NOT INCLUDING ENGINEERED FLOOR OR ROOF SYSTEM

W Architect Inc.
DESIGN CONTROL REVIEW
MAY 31, 2021
FINAL BY:
This stamp is only for the purposes of design control and carries no other professional obligations.

LEFT SIDE ELEVATION 'B' W/ OPT. GROUND FLOOR PLAN

JLTRABALLO | FRI MAY 7/21 04:11 PM | K:\PROJECTS\2016\216102.ROY\WORKING\SINGLES\45\216102WS4505.DWG

LEFT SIDE ELEVATION 'B'- W/ OPT. GROUND FLOOR

ROYAL PINE HOMES - 216102 UNIT 4505 "THE ELMWOOD"
"CENTREFIELD" WEST GORMLEY, RICHMOND HILL, ON REV.2021.05.07

Drawn By	Checked By	Scale	File Number	Page Number
MC/VL	KM/MM	3/16"=1'-0"	216102WS4505	38 of 47

HUNT DESIGN ASSOCIATES INC.
www.huntdesign.ca
8966 Woodbine Ave, Markham, ON L3R 0J7 T 905.737.5133 F 905.737.7326

THE UNDERSIGNED HAS REVIEWED AND TAKES RESPONSIBILITY FOR THIS DESIGN AND HAS THE QUALIFICATIONS AND MEETS THE REQUIREMENTS SET OUT IN THE ONTARIO BUILDING CODE TO BE A DESIGNER.

QUALIFICATION INFORMATION		
Derek R. Santos	37308	BCIN
NAME	SIGNATURE	
REGISTRATION INFORMATION		19695
HUNT DESIGN ASSOCIATES INC.		

All drawings specifications related documents and design are the copyright property of Hunt Design Associates (H.D.A). Reproduction of this property in whole or in part is strictly prohibited without H.D.A.'s written permission (H.D.A. assumes no responsibility or liability for this property unless it bears the appropriate BCIN number and original signature.)

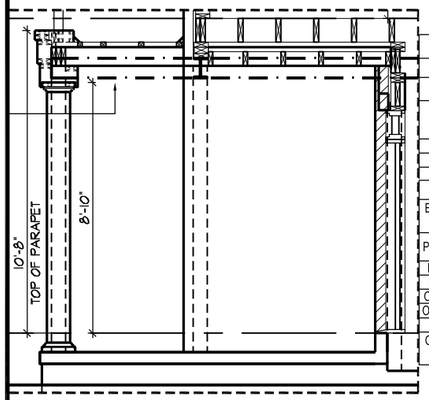

PORCH SECTION 'B'

OPT. GROUND FL. PLAN + 4 BED SEC. FL.PLAN

WINDOW SUMMARY				
PER O.B.C. TABLE 9.10.15.4				
RIGHT SIDE ELEVATION				
QUAN.	WIDTH	DEPTH	WINDOW / DOOR FRAME SIZE (S.F.)	
2	24"	48"		12.22
1	48"	56"		15.89
1	30"	16"		2.17
SPATIAL CALCULATION				
EXPOSING BUILDING FACE AREA	1129.26	S.F.		
	104.91	S.M.		
PORTION WALL AREA	1129.26	S.F.		
	104.91	S.M.		
LIMITING DISTANCE	1.2 m			
MAX. % OPENINGS	7	%		
OPENINGS ALLOWED	79.05	S.F.		
OPENINGS PROVIDED	30.28	S.F.		
ADDITIONAL NOTES				
GLAZED AREA CALCULATED W/ FRAME SIZE MINUS 2" AROUND ENTIRE PERIMETER				

OPT. GROUND FL. PLAN + 5 BED SEC. FL.PLAN

WINDOW SUMMARY				
PER O.B.C. TABLE 9.10.15.4				
RIGHT SIDE ELEVATION				
QUAN.	WIDTH	DEPTH	WINDOW / DOOR FRAME SIZE (S.F.)	
1	30"	16"		2.17
0	0"	0"		0.00
0	0"	0"		0.00
SPATIAL CALCULATION				
EXPOSING BUILDING FACE AREA	1129.26	S.F.		
	104.91	S.M.		
PORTION WALL AREA	1129.26	S.F.		
	104.91	S.M.		
LIMITING DISTANCE	1.2 m			
MAX. % OPENINGS	7	%		
OPENINGS ALLOWED	79.05	S.F.		
OPENINGS PROVIDED	2.17	S.F.		
ADDITIONAL NOTES				
GLAZED AREA CALCULATED W/ FRAME SIZE MINUS 2" AROUND ENTIRE PERIMETER				

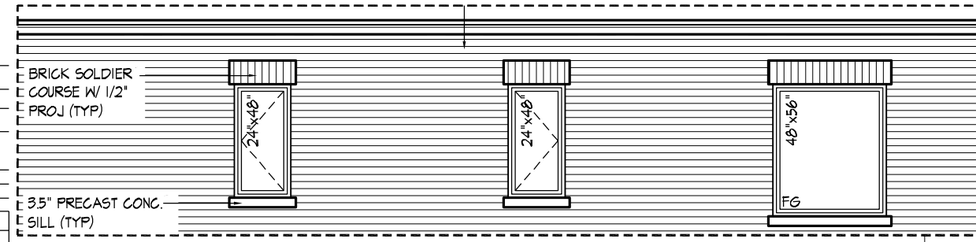

PART. RIGHT SIDE ELEV. 'B' (4 BED .PLAN) FOR OPT. GROUND FLOOR PLAN

STD. GROUND FL. PLAN + 4 BED SEC. FL.PLAN

WINDOW SUMMARY				
PER O.B.C. TABLE 9.10.15.4				
RIGHT SIDE ELEVATION B				
QUAN.	WIDTH	DEPTH	WINDOW / DOOR FRAME SIZE (S.F.)	
2	24"	48"		12.22
1	48"	56"		15.89
1	30"	16"		2.17
1	24"	48"		6.11
0	0"	0"		0.00
0	0"	0"		0.00
0	0"	0"		0.00
0	0"	0"		0.00
0	0"	0"		0.00
0	0"	0"		0.00
0	ARCH		0.00	0.00
0	ARCH		0.00	0.00
0	ARCH		0.00	0.00
0	ARCH		0.00	0.00
SPATIAL CALCULATION				
EXPOSING BUILDING FACE AREA	1129.26	S.F.		
	104.91	S.M.		
PORTION WALL AREA	1129.26	S.F.		
	104.91	S.M.		
LIMITING DISTANCE	1.2 m			
MAX. % OPENINGS	7	%		
OPENINGS ALLOWED	79.05	S.F.		
OPENINGS PROVIDED	36.39	S.F.		
ADDITIONAL NOTES				
GLAZED AREA CALCULATED W/ FRAME SIZE MINUS 2" AROUND ENTIRE PERIMETER				

STD. GROUND FL. PLAN + 5 BED SEC. FL.PLAN

WINDOW SUMMARY				
PER O.B.C. TABLE 9.10.15.4				
RIGHT SIDE ELEVATION B				
QUAN.	WIDTH	DEPTH	WINDOW / DOOR FRAME SIZE (S.F.)	
1	24"	48"		6.11
1	30"	16"		2.17
0	0"	0"		0.00
0	0"	0"		0.00
0	0"	0"		0.00
0	0"	0"		0.00
0	0"	0"		0.00
0	0"	0"		0.00
0	ARCH		0.00	0.00
0	ARCH		0.00	0.00
0	ARCH		0.00	0.00
0	ARCH		0.00	0.00
SPATIAL CALCULATION				
EXPOSING BUILDING FACE AREA	1129.26	S.F.		
	104.91	S.M.		
PORTION WALL AREA	1129.26	S.F.		
	104.91	S.M.		
LIMITING DISTANCE	1.2 m			
MAX. % OPENINGS	7	%		
OPENINGS ALLOWED	79.05	S.F.		
OPENINGS PROVIDED	8.28	S.F.		
ADDITIONAL NOTES				
GLAZED AREA CALCULATED W/ FRAME SIZE MINUS 2" AROUND ENTIRE PERIMETER				

ROOF OVERHANGS ARE TO BE 12" UNLESS NOTED OTHERWISE

REFER TO FRONT ELEVATION FOR TYPICAL NOTES & INFO.

ASPHALT SHINGLES (TYP.)

WINDOWS SHOWN ON SECOND FLOOR ARE FOR (4 BEDROOM PLAN) SECOND FLOOR PLAN, ONLY

VALLEY FLASHING (TYP)

PREFIN. ALUM. GUTTER, R.W.L., FASCIA BD. & VENTED SOFFIT (TYP)

1"X8"+1"X3" ON TOP ALUM. CLAD WD. FRIEZE BD. (TYP)

PREFIN. MTL. FLASHING W/ CAULKING TO MATCH MASONRY COLOUR (TYP)

18" HIGH PREFIN. ALUM. DECORATIVE RAILING (TYP)

ALUM. CLAD TRIM (TYP)

10" PRECAST CONC. HEADER 1/2" PROJ. (TYP)

OUTLINE OF STEEL BEAM BEYOND AS PER PLAN

10"x10" PREFIN. HOLLOW COL. W/ INT. 6"x6" BUILT-UP POST TIED TOP & BOTTOM W/ GALV. METAL SHOE (TYP.)

STONE VENEER (TYP)

4'-0" RET.

3'-0" RET.

11'-1" U/S OF SOFFIT

9'-6" U/S OF SOFFIT

1'-6" O.H.

4'-0" U/S OF FOOTING

R/WL

BRICK SOLDIER COURSE W/ 1/2" PROJ (TYP)

24"x48"

24"x48"

48"x56"

FG

3.5" PRECAST CONC. SILL (TYP)

WINDOW FOR STD. GROUND FLOOR ONLY

24"x48"

8'-0"

33.

8'-0" MIN.

22.

DRYER VENT FOR STD. PLAN ONLY

FIN. SUNK. LAUNDRY (-2R)

MAINTAIN 1'-10" HIGH TOP OF WINDOW FROM FIN. FLOOR OF SUNK. LAUNDRY

30"x16"

STEPPED FOOTINGS (TYP) 30.

EXTENTS OF SPATIAL CALCULATIONS. REFER TO WINDOW SUMMARY FOR ADDITIONAL INFORMATION

TOP OF PLATE

TOP OF WINDOW

7'-4"

9'-1"

FACE BRICK (TYP)

FIN. SECOND FLR.

TOP OF WINDOW

6" PREMANF. ALUMNI FACIA (TYP)

8'-0"

11'-1"

FIN. GROUND FLR.

FIN. GRADE

1'-10"

10'-1"

POURED CONC. FOUNDATION WALLS AND FOOTING (TYP)

TOP OF BASEMENT SLAB

RIGHT SIDE ELEVATION 'B'

W Architect Inc.
DESIGN CONTROL REVIEW
MAY 31, 2021
FINAL BY
This stamp is only for the purposes of design control and carries no other professional obligations.

PROFESSIONAL ENGINEER
2021-05-18
D. FERRARI
100166929
LICENSED
PROVINCE OF ONTARIO
FOR STRUCTURAL ONLY
NOT INCLUDING ENGINEERED FLOOR OR ROOF SYSTEM

JLTRABALLO | FRI MAY 7,21 04:11 PM | K:\PROJECTS\2016\216102.ROY\WORKING\SINGLES\45\216102WS4505.DWG

RIGHT SIDE ELEVATION 'B'

ROYAL PINE HOMES - 216102
"CENTREFIELD" WEST GORMLEY, RICHMOND HILL, ON

UNIT 4505 "THE ELMWOOD"
REV.2021.05.07

Page Number 39 of 47

File Number 216102WS4505

Scale 3/16"=1'-0"

Checked By KM/MM

Drawn By MC/VL

HUNT DESIGN ASSOCIATES INC.
www.huntdesign.ca

THE UNDERSIGNED HAS REVIEWED AND TAKES RESPONSIBILITY FOR THIS DESIGN AND HAS THE QUALIFICATIONS AND MEETS THE REQUIREMENTS SET OUT IN THE ONTARIO BUILDING CODE TO BE A DESIGNER.

QUALIFICATION INFORMATION		
NAME	SIGNATURE	BCIN
Derek R. Santos		37308
REGISTRATION INFORMATION		
HUNT DESIGN ASSOCIATES INC.		19695

All drawings specifications related documents and design are the copyright property of Hunt Design Associates (H.D.A). Reproduction of this property in whole or in part is strictly prohibited without H.D.A.'s written permission (H.D.A. assumes no responsibility or liability for this property unless it bears the appropriate BCIN number and original signature.)

8966 Woodbine Ave, Markham, ON L3R 0J7 T 905.737.5133 F 905.737.7326

W Architect Inc.
DESIGN CONTROL REVIEW
MAY 31, 2021
FINAL BY
This stamp is only for the purposes of design control and carries no other professional obligations.

LICENSED PROFESSIONAL ENGINEER
2021-05-18
D. FERRARI
100166929
PROVINCE OF ONTARIO

FOR STRUCTURAL ONLY
NOT INCLUDING ENGINEERED
FLOOR OR ROOF SYSTEM

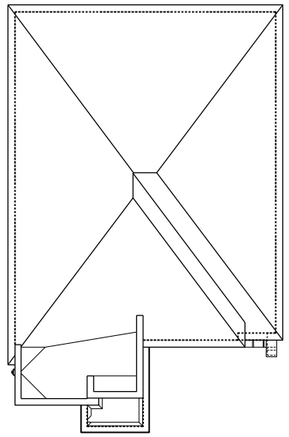

ROOF PLAN
ELEV. 'C'
N.T.S.

ROOF OVERHANGS ARE TO BE 12" UNLESS NOTED OTHERWISE

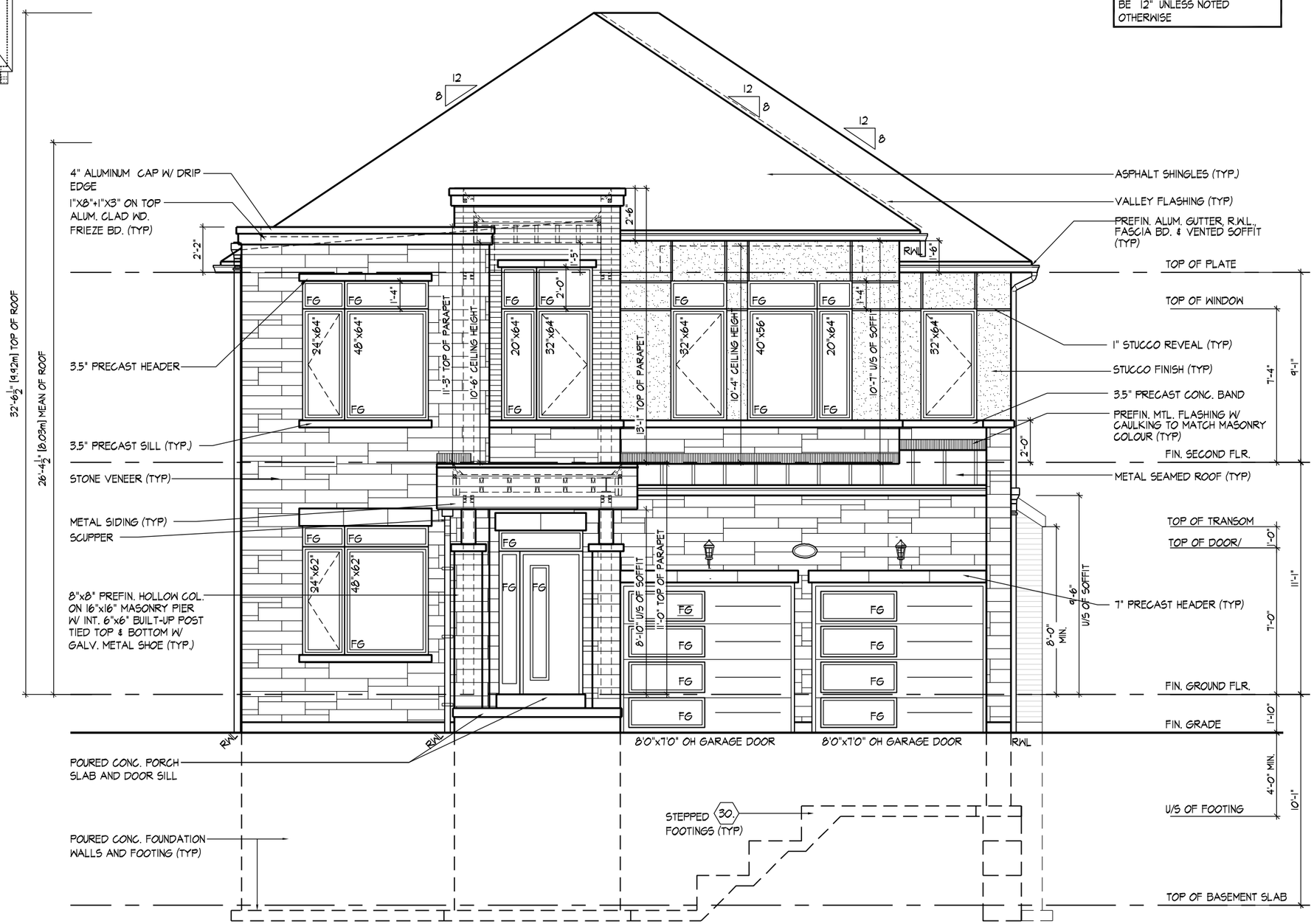

FRONT ELEVATION 'C'

JLTRABALLO | FRI MAY 7/21 04:11 PM | K:\PROJECTS\2016\216102.ROY\WORKING\SINGLES\45\216102WS4505.DWG

FRONT ELEVATION 'C'

ROYAL PINE HOMES - 216102 UNIT 4505 "THE ELMWOOD"
"CENTREFIELD" WEST GORMLEY, RICHMOND HILL, ON REV.2021.05.07

Drawn By	Checked By	Scale	File Number	Page Number
MC/VL	KM/MM	3/16"=1'-0"	216102WS4505	40 of 47

HUNT DESIGN ASSOCIATES INC.
www.huntdesign.ca
8966 Woodbine Ave., Markham, ON L3R 0J7 T 905.737.5133 F 905.737.7326

THE UNDERSIGNED HAS REVIEWED AND TAKES RESPONSIBILITY FOR THIS DESIGN AND HAS THE QUALIFICATIONS AND MEETS THE REQUIREMENTS SET OUT IN THE ONTARIO BUILDING CODE TO BE A DESIGNER.

QUALIFICATION INFORMATION		
Derek R. Santos		37308
NAME	SIGNATURE	BCIN
REGISTRATION INFORMATION		
HUNT DESIGN ASSOCIATES INC.		19695

All drawings specifications related documents and design are the copyright property of Hunt Design Associates (H.D.A). Reproduction of this property in whole or in part is strictly prohibited without H.D.A.'s written permission (H.D.A. assumes no responsibility or liability for this property unless it bears the appropriate BCIN number and original signature.)

STD. GROUND FL. PLAN + 4 BED SEC. FL.PLAN

WINDOW SUMMARY				
PER O.B.C. TABLE 9.10.15.4				
LEFT SIDE ELEVATION C				
QUAN.	WIDTH	DEPTH	WINDOW / DOOR FRAME SIZE (S.F.)	
3	24"	52"		20.00
1	24"	48"		6.11
1	72"	68"		30.22
2	30"	16"		4.33
0	0"	0"		0.00
0	0"	0"		0.00
0	0"	0"		0.00
0	0"	0"		0.00
0	0"	0"		0.00
0	0"	0"		0.00
0	ARCH		0.00	0.00
0	ARCH		0.00	0.00
0	ARCH		0.00	0.00
0	ARCH		0.00	0.00
SPATIAL CALCULATION				
EXPOSING BUILDING FACE AREA			1219.17	S.F.
			113.26	S.M.
PORTION WALL AREA			1219.17	S.F.
			113.26	S.M.
LIMITING DISTANCE			1.2 m	
MAX. % OPENINGS			7	%
OPENINGS ALLOWED			85.34	S.F.
OPENINGS PROVIDED			60.67	S.F.
ADDITIONAL NOTES				
GLAZED AREA CALCULATED W/ FRAME SIZE MINUS 2" AROUND ENTIRE PERIMETER				

STD. GROUND FL. PLAN + 5 BED SEC. FL.PLAN

WINDOW SUMMARY				
PER O.B.C. TABLE 9.10.15.4				
LEFT SIDE ELEVATION C				
QUAN.	WIDTH	DEPTH	WINDOW / DOOR FRAME SIZE (S.F.)	
1	24"	48"		6.11
5	24"	52"		33.33
1	72"	68"		30.22
2	30"	16"		4.33
0	0"	0"		0.00
0	0"	0"		0.00
0	0"	0"		0.00
0	0"	0"		0.00
0	0"	0"		0.00
0	0"	0"		0.00
0	ARCH		0.00	0.00
0	ARCH		0.00	0.00
0	ARCH		0.00	0.00
0	ARCH		0.00	0.00
SPATIAL CALCULATION				
EXPOSING BUILDING FACE AREA			1219.17	S.F.
			113.26	S.M.
PORTION WALL AREA			1219.17	S.F.
			113.26	S.M.
LIMITING DISTANCE			1.2 m	
MAX. % OPENINGS			7	%
OPENINGS ALLOWED			85.34	S.F.
OPENINGS PROVIDED			74.00	S.F.
ADDITIONAL NOTES				
GLAZED AREA CALCULATED W/ FRAME SIZE MINUS 2" AROUND ENTIRE PERIMETER				

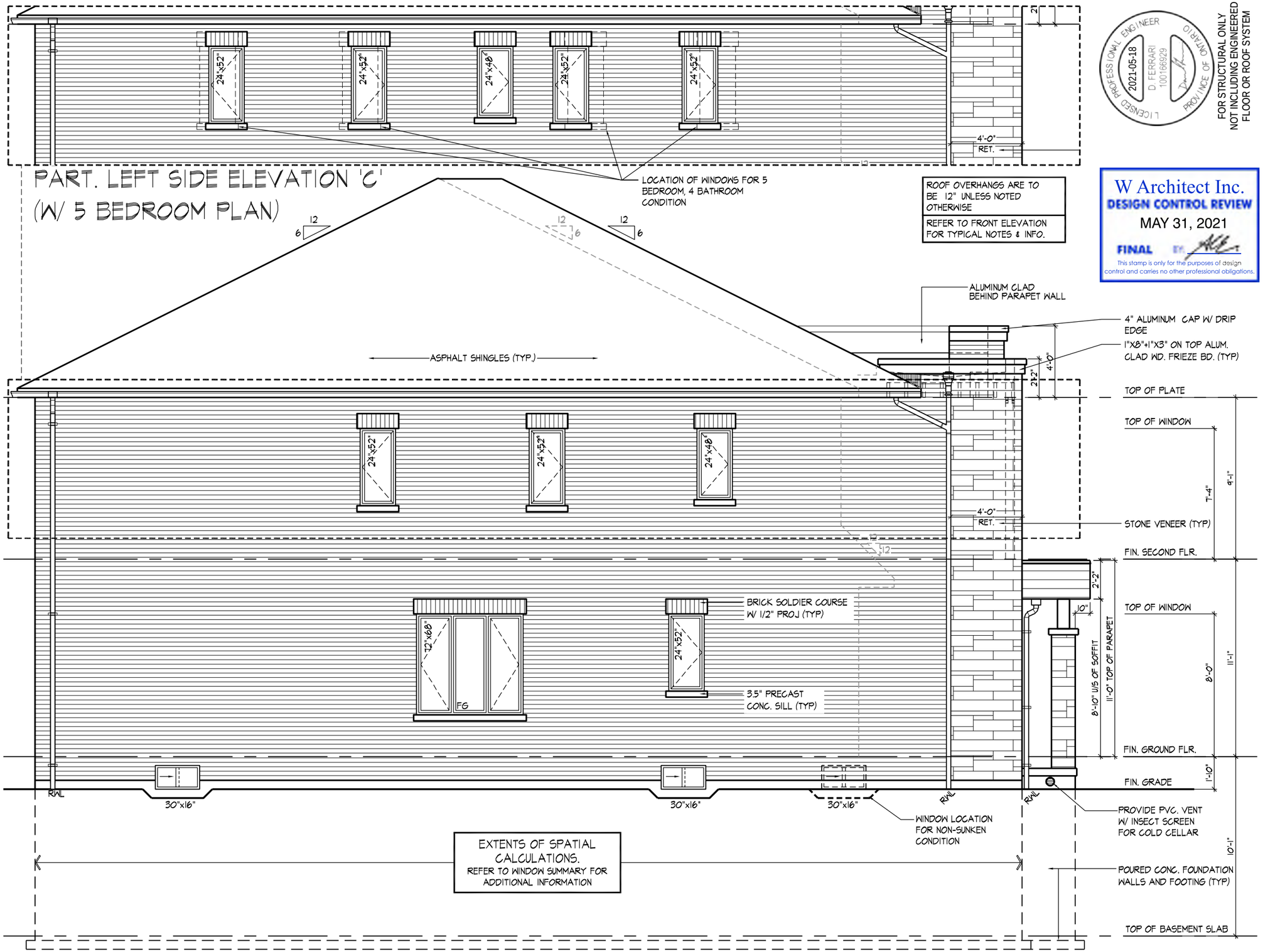

LEFT SIDE ELEVATION 'C' W/ STD. GROUND FLOOR PLAN

ROOF OVERHANGS ARE TO BE 12" UNLESS NOTED OTHERWISE

REFER TO FRONT ELEVATION FOR TYPICAL NOTES & INFO.

LICENSED PROFESSIONAL ENGINEER
2021-05-18
D. FERRARI
100166929
PROVINCE OF ONTARIO

FOR STRUCTURAL ONLY
NOT INCLUDING ENGINEERED FLOOR OR ROOF SYSTEM

W Architect Inc.
DESIGN CONTROL REVIEW
MAY 31, 2021
FINAL BY:
This stamp is only for the purposes of design control and carries no other professional obligations.

LEFT SIDE ELEVATION 'C'- W/ STD. GROUND FLOOR

ROYAL PINE HOMES - 216102 **UNIT 4505 "THE ELMWOOD"**

"CENTREFIELD" WEST GORMLEY, RICHMOND HILL, ON REV.2021.05.07

Drawn By	Checked By	Scale	File Number	Page Number
MC/VL	KM/MM	3/16"=1'-0"	216102WS4505	41 of 47

HUNT DESIGN ASSOCIATES INC.
8966 Woodbine Ave, Markham, ON L3R 0J7 T 905.737.5133 F 905.737.7326
www.huntdesign.ca

THE UNDERSIGNED HAS REVIEWED AND TAKES RESPONSIBILITY FOR THIS DESIGN AND HAS THE QUALIFICATIONS AND MEETS THE REQUIREMENTS SET OUT IN THE ONTARIO BUILDING CODE TO BE A DESIGNER.

QUALIFICATION INFORMATION		
Derek R. Santos	37308	BCIN
NAME	SIGNATURE	
REGISTRATION INFORMATION		
HUNT DESIGN ASSOCIATES INC.	19695	

All drawings specifications related documents and design are the copyright property of Hunt Design Associates (H.D.A). Reproduction of this property in whole or in part is strictly prohibited without H.D.A.'s written permission (H.D.A. assumes no responsibility or liability for this property unless it bears the appropriate BCIN number and original signature.)

JLTRABALLO | FRI MAY 7/21 04:11 PM | K:\PROJECTS\2016\216102.ROY\WORKING\SINGLES\45\216102WS4505.DWG

OPT. GROUND FL. PLAN + 4 BED SEC. FL.PLAN

WINDOW SUMMARY				
PER O.B.C. TABLE 9.10.15.4				
LEFT SIDE ELEVATION C				
QUAN.	WIDTH	DEPTH	WINDOW / DOOR FRAME SIZE (S.F.)	
2	24"	52"		13.33
1	24"	48"		6.11
1	32"	52"		9.33
2	40"	68"		32.00
1	24"	52"		6.67
2	30"	16"		4.33
0	0"	0"		0.00
0	0"	0"		0.00
0	0"	0"		0.00
0	0"	0"		0.00
0	ARCH		0.00	0.00
0	ARCH		0.00	0.00
0	ARCH		0.00	0.00
0	ARCH		0.00	0.00
SPATIAL CALCULATION				
EXPOSING BUILDING FACE AREA			1219.17	S.F.
			113.26	S.M.
PORTION WALL AREA			1219.17	S.F.
			113.26	S.M.
LIMITING DISTANCE			1.2 m	
MAX. % OPENINGS			7	%
OPENINGS ALLOWED			85.34	S.F.
OPENINGS PROVIDED			71.78	S.F.
ADDITIONAL NOTES				
GLAZED AREA CALCULATED W/ FRAME SIZE MINUS 2" AROUND ENTIRE PERIMETER				

OPT. GROUND FL. PLAN + 5 BED SEC. FL.PLAN

WINDOW SUMMARY				
PER O.B.C. TABLE 9.10.15.4				
LEFT SIDE ELEVATION C				
QUAN.	WIDTH	DEPTH	WINDOW / DOOR FRAME SIZE (S.F.)	
4	24"	52"		26.67
1	24"	48"		6.11
1	32"	52"		9.33
2	40"	68"		32.00
1	24"	52"		6.67
2	30"	16"		4.33
0	0"	0"		0.00
0	0"	0"		0.00
0	0"	0"		0.00
0	0"	0"		0.00
0	ARCH		0.00	0.00
0	ARCH		0.00	0.00
0	ARCH		0.00	0.00
0	ARCH		0.00	0.00
SPATIAL CALCULATION				
EXPOSING BUILDING FACE AREA			1219.17	S.F.
			113.26	S.M.
PORTION WALL AREA			1219.17	S.F.
			113.26	S.M.
LIMITING DISTANCE			1.2 m	
MAX. % OPENINGS			7	%
OPENINGS ALLOWED			85.34	S.F.
OPENINGS PROVIDED			85.11	S.F.
ADDITIONAL NOTES				
GLAZED AREA CALCULATED W/ FRAME SIZE MINUS 2" AROUND ENTIRE PERIMETER				

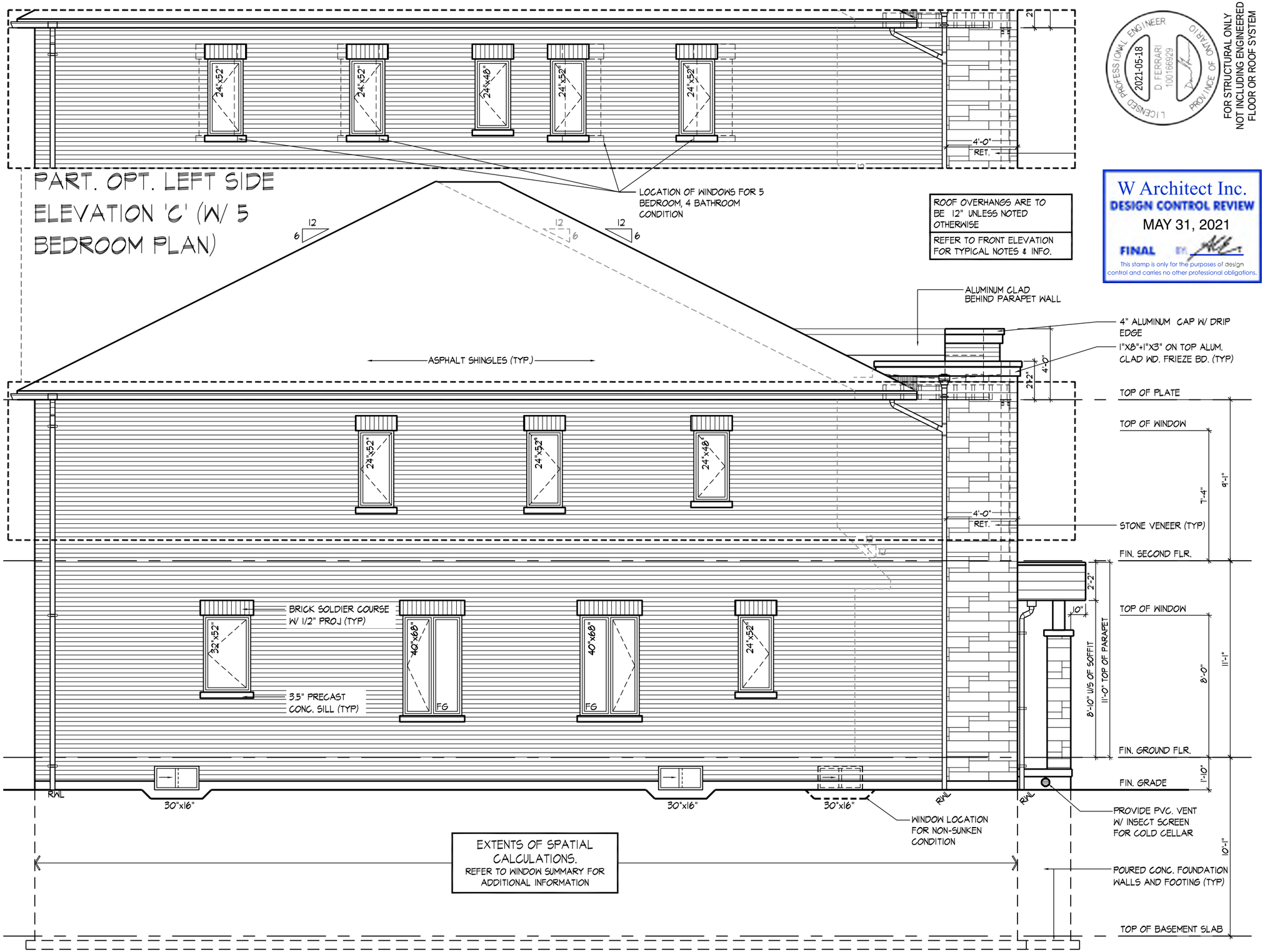

ROOF OVERHANGS ARE TO BE 12" UNLESS NOTED OTHERWISE

REFER TO FRONT ELEVATION FOR TYPICAL NOTES & INFO.

LICENSED PROFESSIONAL ENGINEER
2021-05-18
D. FERRARI
100166929
PROVINCE OF ONTARIO

FOR STRUCTURAL ONLY
NOT INCLUDING ENGINEERED FLOOR OR ROOF SYSTEM

W Architect Inc.
DESIGN CONTROL REVIEW
MAY 31, 2021
FINAL BY
This stamp is only for the purposes of design control and carries no other professional obligations.

LEFT SIDE ELEVATION 'C'- W/ OPT. GROUND FLOOR

ROYAL PINE HOMES - 216102 UNIT 4505 "THE ELMWOOD"
"CENTREFIELD" WEST GORMLEY, RICHMOND HILL, ON REV.2021.05.07

Drawn By	Checked By	Scale	File Number	Page Number
MC/VL	KM/MM	3/16"=1'-0"	216102WS4505	42 of 47

HUNT DESIGN ASSOCIATES INC.
8966 Woodbine Ave, Markham, ON L3R 0J7 T 905.737.5133 F 905.737.7326
www.huntdesign.ca

THE UNDERSIGNED HAS REVIEWED AND TAKES RESPONSIBILITY FOR THIS DESIGN AND HAS THE QUALIFICATIONS AND MEETS THE REQUIREMENTS SET OUT IN THE ONTARIO BUILDING CODE TO BE A DESIGNER.

QUALIFICATION INFORMATION		
Derek R. Santos	37308	BCIN
NAME	SIGNATURE	
REGISTRATION INFORMATION		19695
HUNT DESIGN ASSOCIATES INC.		

All drawings specifications related documents and design are the copyright property of Hunt Design Associates (H.D.A). Reproduction of this property in whole or in part is strictly prohibited without H.D.A.'s written permission (H.D.A. assumes no responsibility or liability for this property unless it bears the appropriate BCIN number and original signature.)

JLTRABALLO | FRI MAY 7,21 04:11 PM | K:\PROJECTS\2016\216102.ROY\WORKING\SINGLES\45\216102WS4505.DWG

PART. RIGHT SIDE ELEV. 'C' (4 BED .PLAN) FOR OPT. GROUND FLOOR PLAN

OPT. GROUND FL. PLAN + 4 BED SEC. FL.PLAN

WINDOW SUMMARY					
PER O.B.C. TABLE 9.10.15.4					
RIGHT SIDE ELEVATION					
QUAN.	WIDTH	DEPTH	WINDOW / DOOR FRAME SIZE (S.F.)		
2	24"	48"		12.22	
1	48"	56"		15.89	
1	30"	16"		2.17	
SPATIAL CALCULATION					
EXPOSING BUILDING FACE AREA			1133.67	S.F.	
			105.32	S.M.	
PORTION WALL AREA			1133.67	S.F.	
			105.32	S.M.	
LIMITING DISTANCE			1.2 m		
MAX. % OPENINGS			7	%	
OPENINGS ALLOWED			79.36	S.F.	
OPENINGS PROVIDED			30.28	S.F.	
ADDITIONAL NOTES					
GLAZED AREA CALCULATED W/ FRAME SIZE MINUS 2" AROUND ENTIRE PERIMETER					

OPT. GROUND FL. PLAN + 5 BED SEC. FL.PLAN

WINDOW SUMMARY					
PER O.B.C. TABLE 9.10.15.4					
RIGHT SIDE ELEVATION					
QUAN.	WIDTH	DEPTH	WINDOW / DOOR FRAME SIZE (S.F.)		
1	30"	16"		2.17	
0	0"	0"		0.00	
0	0"	0"		0.00	
SPATIAL CALCULATION					
EXPOSING BUILDING FACE AREA			1133.67	S.F.	
			105.32	S.M.	
PORTION WALL AREA			1133.67	S.F.	
			105.32	S.M.	
LIMITING DISTANCE			1.2 m		
MAX. % OPENINGS			7	%	
OPENINGS ALLOWED			79.36	S.F.	
OPENINGS PROVIDED			2.17	S.F.	
ADDITIONAL NOTES					
GLAZED AREA CALCULATED W/ FRAME SIZE MINUS 2" AROUND ENTIRE PERIMETER					

STD. GROUND FL. PLAN + 4 BED SEC. FL.PLAN

WINDOW SUMMARY					
PER O.B.C. TABLE 9.10.15.4					
RIGHT SIDE ELEVATION C					
QUAN.	WIDTH	DEPTH	WINDOW / DOOR FRAME SIZE (S.F.)		
2	24"	48"		12.22	
1	48"	56"		15.89	
1	30"	16"		2.17	
1	24"	48"		6.11	
0	0"	0"		0.00	
0	0"	0"		0.00	
0	0"	0"		0.00	
0	0"	0"		0.00	
0	0"	0"		0.00	
0	0"	0"		0.00	
0	ARCH		0.00	0.00	
0	ARCH		0.00	0.00	
0	ARCH		0.00	0.00	
0	ARCH		0.00	0.00	
SPATIAL CALCULATION					
EXPOSING BUILDING FACE AREA			1133.67	S.F.	
			105.32	S.M.	
PORTION WALL AREA			1133.37	S.F.	
			105.29	S.M.	
LIMITING DISTANCE			1.2 m		
MAX. % OPENINGS			7	%	
OPENINGS ALLOWED			79.34	S.F.	
OPENINGS PROVIDED			36.39	S.F.	
ADDITIONAL NOTES					
GLAZED AREA CALCULATED W/ FRAME SIZE MINUS 2" AROUND ENTIRE PERIMETER					

STD. GROUND FL. PLAN + 5 BED SEC. FL.PLAN

WINDOW SUMMARY					
PER O.B.C. TABLE 9.10.15.4					
RIGHT SIDE ELEVATION C					
QUAN.	WIDTH	DEPTH	WINDOW / DOOR FRAME SIZE (S.F.)		
1	24"	48"		6.11	
1	30"	16"		2.17	
0	0"	0"		0.00	
0	0"	0"		0.00	
0	0"	0"		0.00	
0	0"	0"		0.00	
0	0"	0"		0.00	
0	0"	0"		0.00	
0	ARCH		0.00	0.00	
0	ARCH		0.00	0.00	
0	ARCH		0.00	0.00	
0	ARCH		0.00	0.00	
SPATIAL CALCULATION					
EXPOSING BUILDING FACE AREA			1133.67	S.F.	
			105.32	S.M.	
PORTION WALL AREA			1133.67	S.F.	
			105.32	S.M.	
LIMITING DISTANCE			1.2 m		
MAX. % OPENINGS			7	%	
OPENINGS ALLOWED			79.36	S.F.	
OPENINGS PROVIDED			8.28	S.F.	
ADDITIONAL NOTES					
GLAZED AREA CALCULATED W/ FRAME SIZE MINUS 2" AROUND ENTIRE PERIMETER					

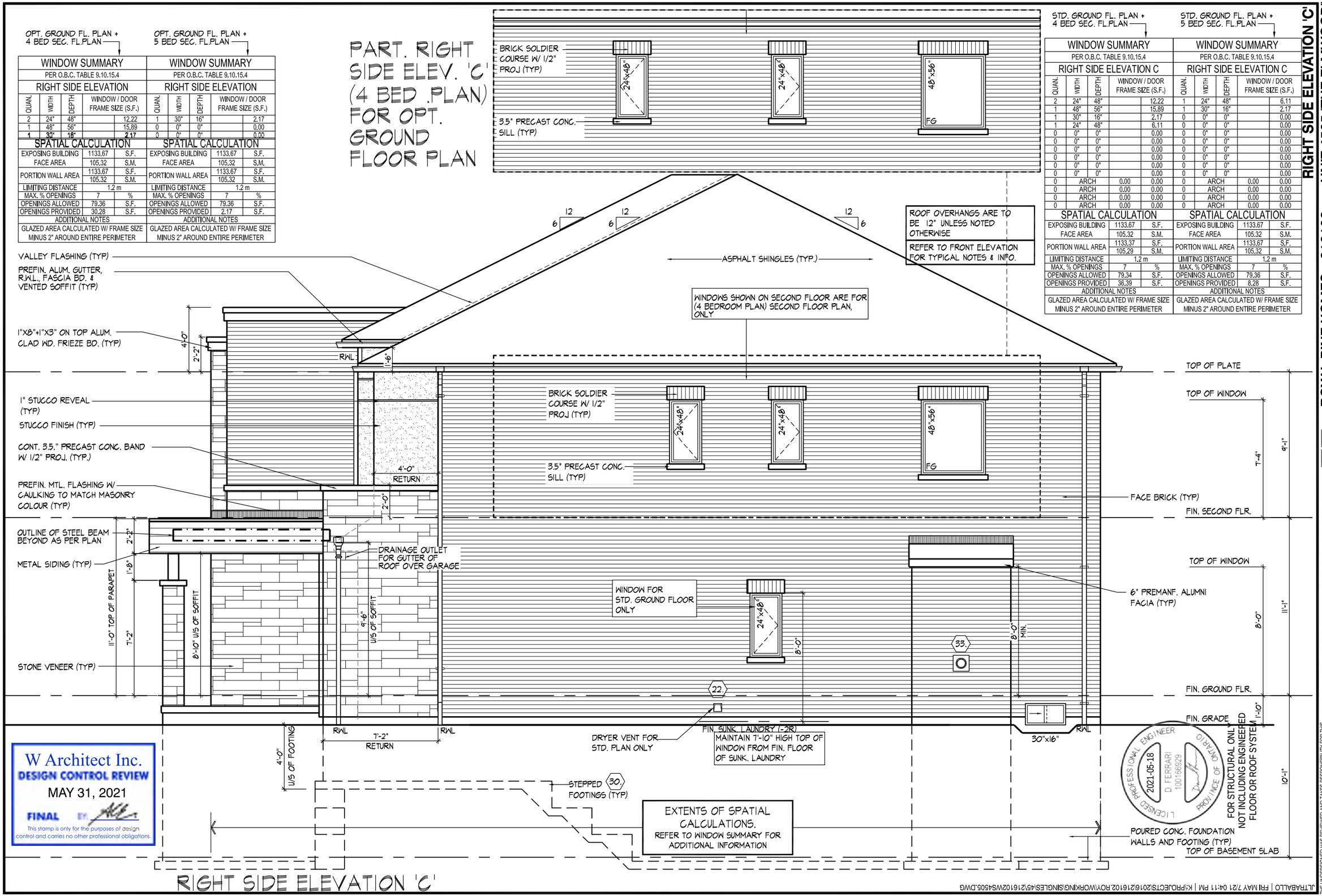

W Architect Inc.
DESIGN CONTROL REVIEW
MAY 31, 2021
FINAL BY:
This stamp is only for the purposes of design control and carries no other professional obligations.

RIGHT SIDE ELEVATION 'C'

JLTRABALLO | FRI MAY 7/21 04:11 PM | K:\PROJECTS\2016\216102.ROY\WORKING\SINGLES\45\216102WS4505.DWG

THE UNDERSIGNED HAS REVIEWED AND TAKES RESPONSIBILITY FOR THIS DESIGN AND HAS THE QUALIFICATIONS AND MEETS THE REQUIREMENTS SET OUT IN THE ONTARIO BUILDING CODE TO BE A DESIGNER.

QUALIFICATION INFORMATION		
Derek R. Santos	37308	
NAME	BCIN	SIGNATURE
REGISTRATION INFORMATION		
HUNT DESIGN ASSOCIATES INC.	19695	

HUNT DESIGN ASSOCIATES INC.
www.huntdesign.ca
8966 Woodbine Ave, Markham, ON L3R 0J7 T 905.737.5133 F 905.737.7326

All drawings specifications related documents and design are the copyright property of Hunt Design Associates (H.D.A). Reproduction of this property in whole or in part is strictly prohibited without H.D.A.'s written permission (H.D.A. assumes no responsibility or liability for this property unless it bears the appropriate BCIN number and original signature.)

ROYAL PINE HOMES - 216102
"CENTREFIELD" WEST GORMLEY, RICHMOND HILL, ON
UNIT 4505 "THE ELMWOOD"
REV.2021.05.07

RIGHT SIDE ELEVATION 'C'

Drawn By	Checked By	Scale	File Number	Page Number
MC/VL	KM/MM	3/16"=1'-0"	216102WS4505	43 of 47

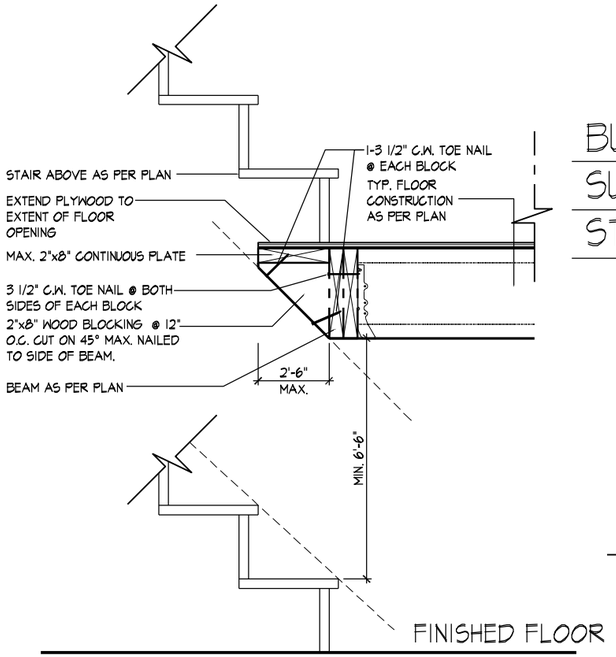

BUILT-OUT FLOOR SUPPORTING BOTTOM STEP OF STAIRS ABOVE

18.C2 MINIMUM HEADROOM @ STAIRS
3/4"=1'-0"

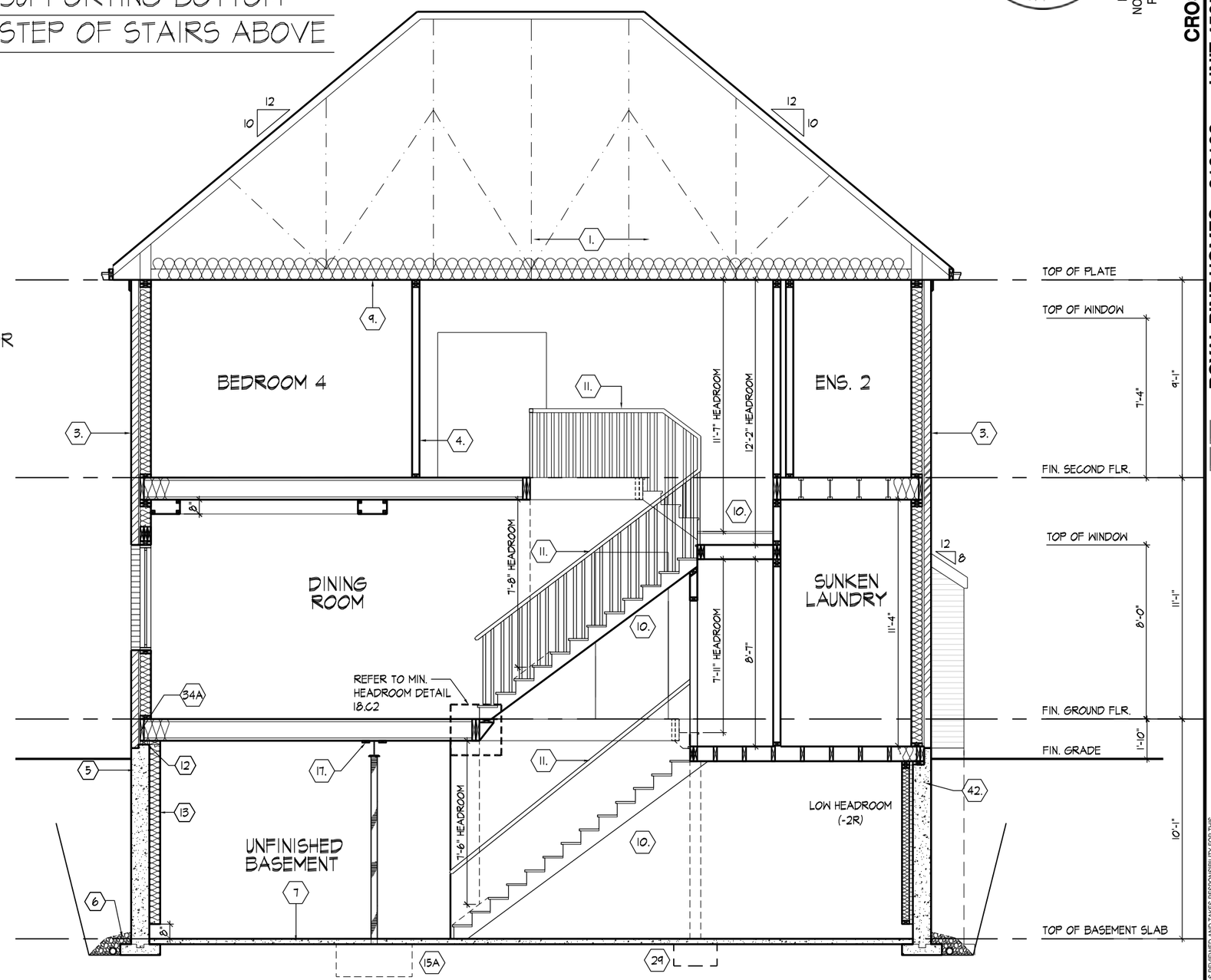

CROSS SECTION 'A-A'

PROFESSIONAL ENGINEER
2021-05-18
D. FERRARI
100166929
PROVINCE OF ONTARIO
LICENSED

FOR STRUCTURAL ONLY
NOT INCLUDING ENGINEERED FLOOR OR ROOF SYSTEM

CROSS SECTION 'A-A'

ROYAL PINE HOMES - 216102 UNIT 4505 "THE ELMWOOD"
"CENTREFIELD" WEST GORMLEY, RICHMOND HILL, ON REV.2021.05.07

Drawn By	Checked By	Scale	File Number	Page Number
MC/VL	KM/MM	3/16"=1'-0"	216102WS4505	44 of 47

HUNT DESIGN ASSOCIATES INC.
www.huntdesign.ca
8966 Woodbine Ave, Markham, ON L3R 0J7 T 905.737.5133 F 905.737.7326

THE UNDERSIGNED HAS REVIEWED AND TAKES RESPONSIBILITY FOR THIS DESIGN AND HAS THE QUALIFICATIONS AND MEETS THE REQUIREMENTS SET OUT IN THE ONTARIO BUILDING CODE TO BE A DESIGNER.

QUALIFICATION INFORMATION		
NAME	SIGNATURE	BCIN
Derek R. Santos		37308
HUNT DESIGN ASSOCIATES INC.		19695

All drawings specifications related documents and design are the copyright property of Hunt Design Associates (H.D.A). Reproduction of this property in whole or in part is strictly prohibited without H.D.A.'s written permission (H.D.A. assumes no responsibility or liability for this property unless it bears the appropriate BCIN number and original signature.)

JLTRABALLO | FRI MAY 7,21 04:11 PM | K:\PROJECTS\2016\216102.ROY\WORKING\SINGLES\45\216102WS4505.DWG

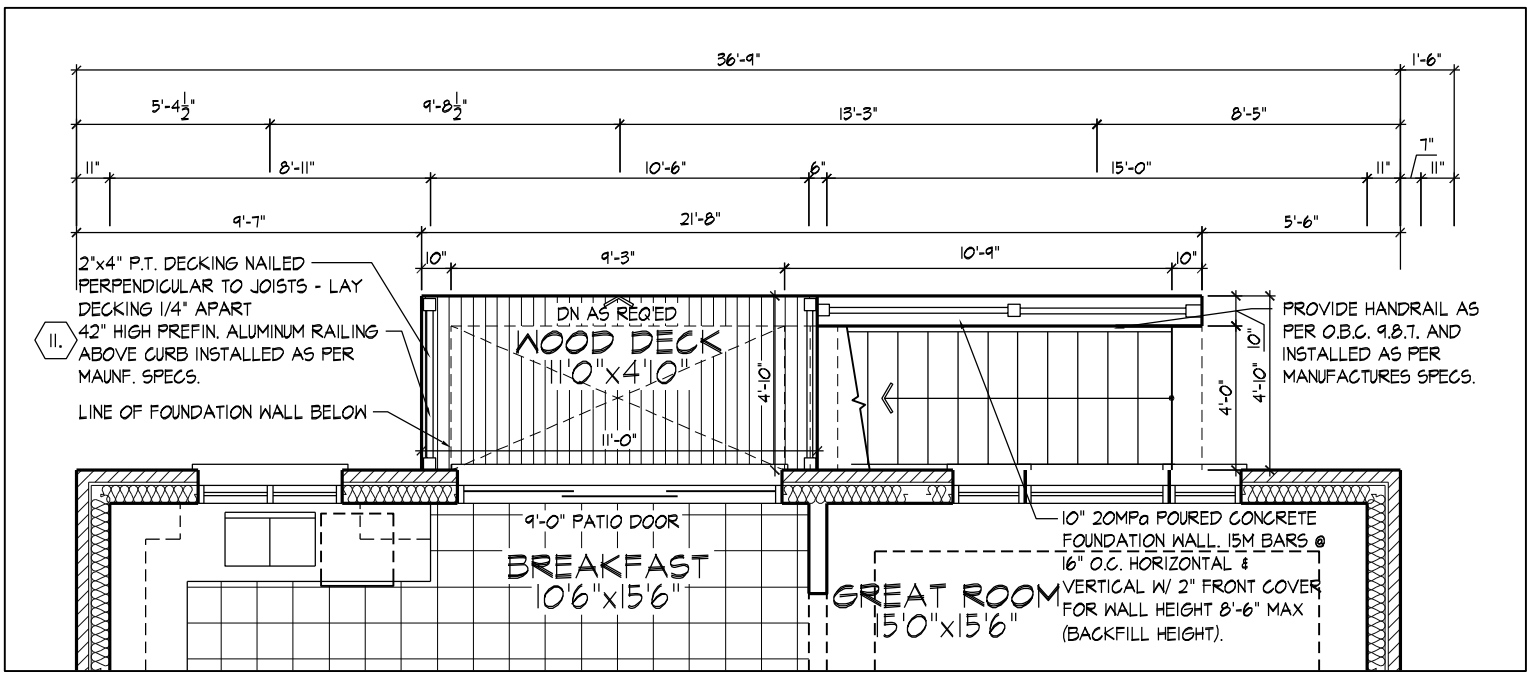

PART. GROUND FLOOR PLAN - W.U.B. CONDITION

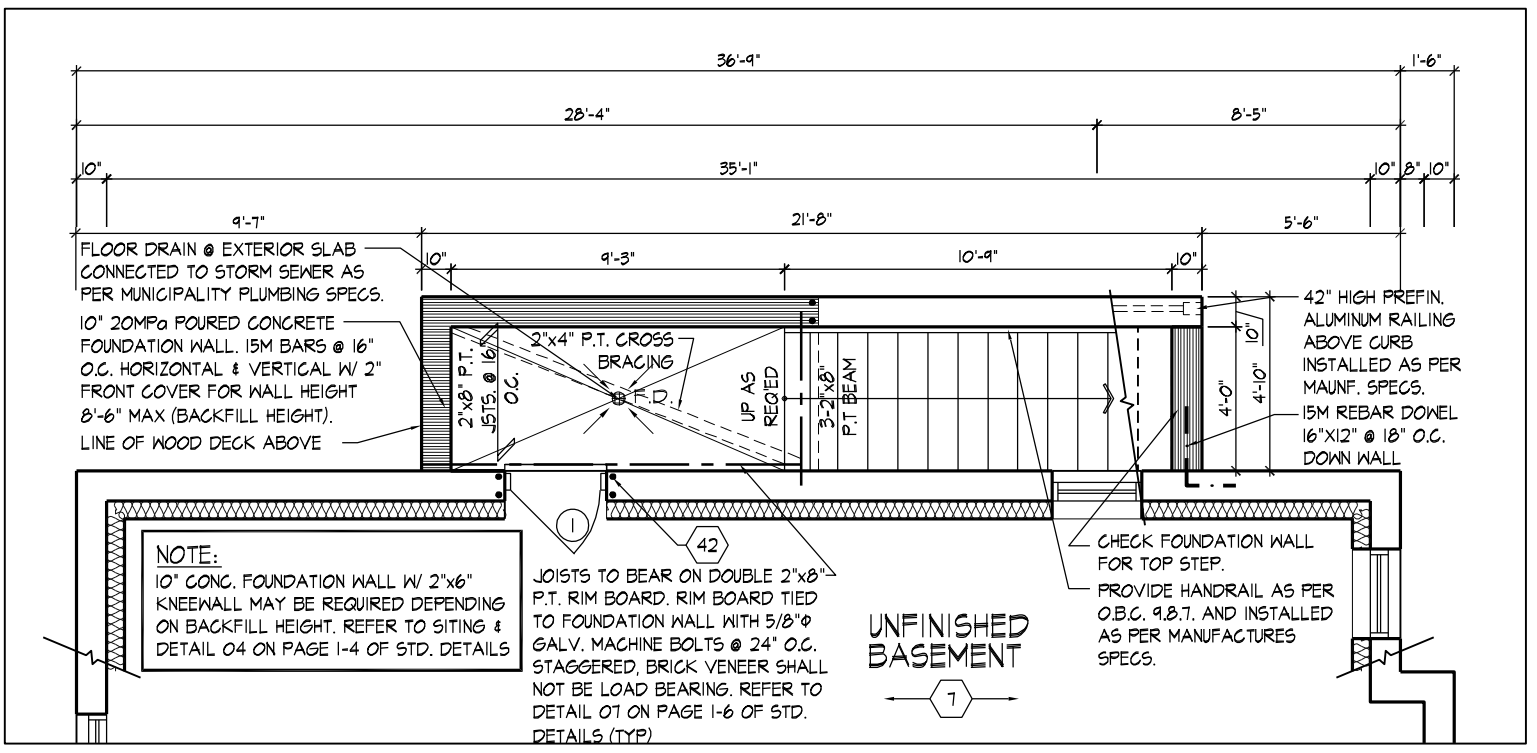

PART. BASEMENT PLAN - W.U.B. CONDITION

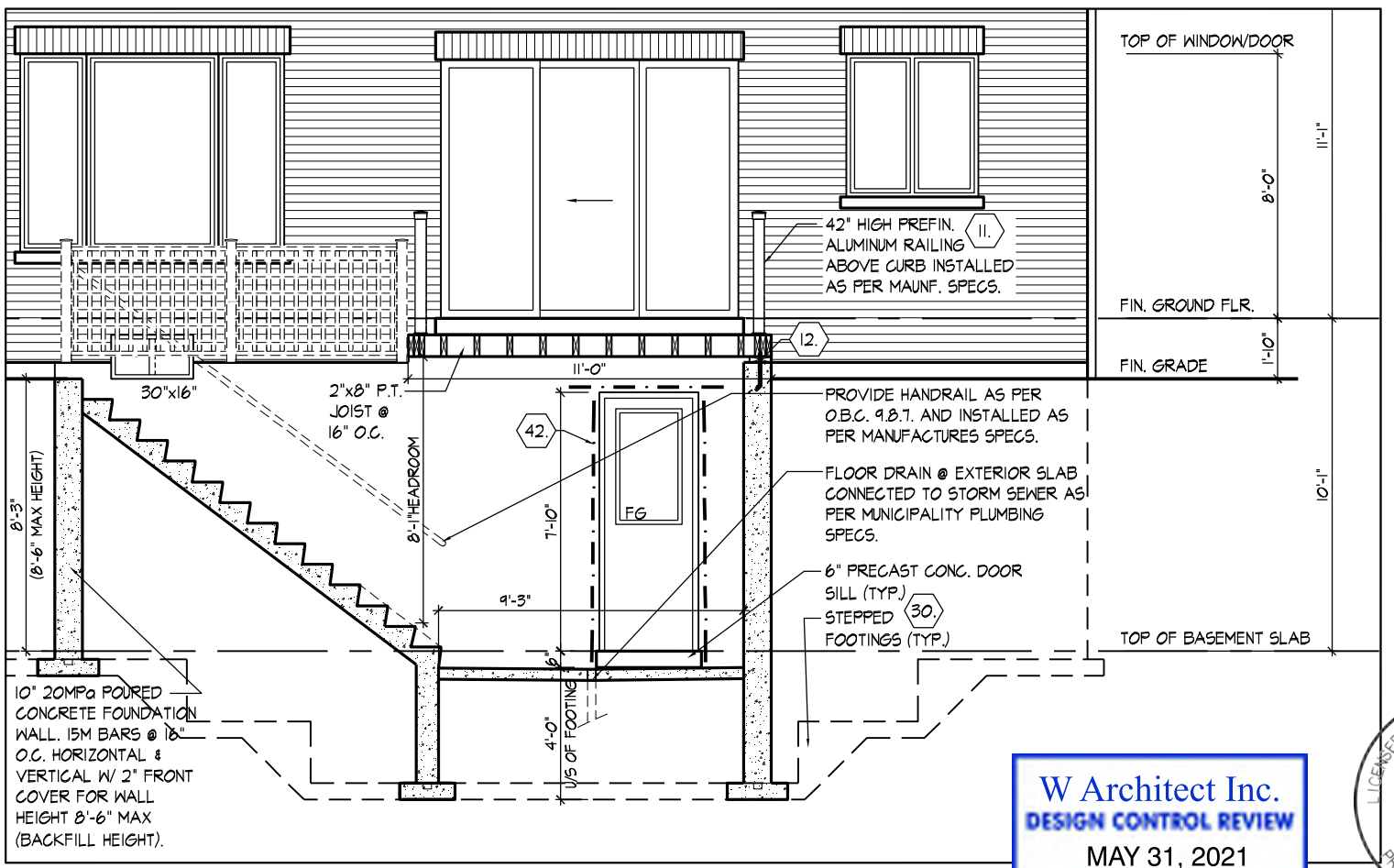

PART. REAR ELEVATION - W.U.B. CONDITION

W Architect Inc.
DESIGN CONTROL REVIEW
MAY 31, 2021
FINAL
This stamp is only for the purposes of design control and carries no other professional obligations.

LICENSED PROFESSIONAL ENGINEER
2021-05-18
D. FERRARI
100166929
PROVINCE OF ONTARIO

FOR STRUCTURAL ONLY
NOT INCLUDING ENGINEERED FLOOR OR ROOF SYSTEM

WALK-UP BASEMENT CONDITION

JLTRABALLO | FRI MAY 7/21 04:11 PM | K:\PROJECTS\2016\216102.ROY\WORKING\SINGLES\45\216102WS4505.DWG

THE UNDERSIGNED HAS REVIEWED AND TAKES RESPONSIBILITY FOR THIS DESIGN AND HAS THE QUALIFICATIONS AND MEETS THE REQUIREMENTS SET OUT IN THE ONTARIO BUILDING CODE TO BE A DESIGNER.

QUALIFICATION INFORMATION		
Derek R. Santos		37308
NAME	SIGNATURE	BCIN
REGISTRATION INFORMATION		
HUNT DESIGN ASSOCIATES INC.		19695

HUNT DESIGN ASSOCIATES INC.
www.huntdesign.ca

ROYAL PINE HOMES - 216102 UNIT 4505 "THE ELMWOOD"
"CENTREFIELD" WEST GORMLEY, RICHMOND HILL, ON REV.2021.05.07

Drawn By	Checked By	Scale	File Number	Page Number
MC/VL	KM/MM	3/16"=1'-0"	216102WS4505	45 of 47

8966 Woodbine Ave, Markham, ON L3R 0J7 T 905.737.5133 F 905.737.7326

All drawings specifications related documents and design are the copyright property of Hunt Design Associates (H.D.A). Reproduction of this property in whole or in part is strictly prohibited without H.D.A.'s written permission (H.D.A. assumes no responsibility or liability for this property unless it bears the appropriate BCIN number and original signature.)

SECTION 1.0. CONSTRUCTION NOTES

REFER TO SB-12 ENERGY EFFICIENCY DESIGN MATRIX ON THE TITLE PAGE FOR ALL VALUES AS REQUIRED PER 3.1.1., 3.1.2., 3.1.3. OF THE OBC.

1 ROOF CONSTRUCTION (9.19., 9.23.13., 9.23.15.)

NO. 210 (10.25 KG/M2) ASPHALT SHINGLES, 3/8" (9.5) PLYWOOD SHEATHING WITH "H" CLIPS. APPROVED WOOD TRUSSES @ 24" (610) O.C. MAX. APPROVED EAVES PROTECTION TO EXTEND 2'-11" (900) FROM EDGE OF ROOF AND MIN. 12" (305) BEYOND INNER FACE OF EXTERIOR WALL, 2"X4"(38X89) TRUSS BRACING @ 6'-0" (1830) O.C. AT BOTTOM CHORD. PREFIN. ALUM. EAVESTROUGH, FASCIA, RWL & VENTED SOFFIT. ATTIC VENTILATION 1:300 OF INSULATED CEILING AREA WITH MIN. 25% OR REQUIRED OPENINGS LOCATED AT TOP OF SPACE & MIN. 25% OF REQUIRED OPENINGS LOCATED AT BOTTOM OF SPACE. EAVESTROUGH TO BE 4" MIN. WITH RWL DISCHARGING ONTO CONCRETE SPLASH PADS OR PER MUNICIPAL REQUIREMENTS. TOWNHOUSES TO HAVE 5" MIN. EAVESTROUGH WITH ELEC. TRACED HEATER CABLE ALONG EAVESTROUGH AND DOWN RWL.

1A ICE AND WATER SHIELD

PROVIDE ICE AND WATER SHIELD IN THE AREAS INDICATED. THE ICE AND WATER SHIELD SHALL BE A SELF ADHERING AND SELF SEALING MEMBRANE. SIDE LAPS MUST BE A MINIMUM 3 1/2" (90) AND END LAPS A MINIMUM 6" (152). AND TO EXTEND UP DORMER WALLS A MINIMUM 12" (305).

1B PROFILED ROOF TRUSSES

ROOF TRUSSES SHALL BE PROFILED AND/OR STEPPED AT RAISED COFFER/TRAY CEILINGS. ANGLED TRAY CEILINGS WILL BE SHEATHED W/ 3/8" (9.5) PLYWOOD.

2 SIDING WALL CONSTRUCTION (2"x6")

SIDING MATERIAL AS PER ELEVATION ATTACHED TO FRAMING MEMBERS, FURRING MEMBERS OR BLOCKING BETWEEN THE FRAMING MEMBERS ON APPROVED SHEATHING PAPER ON 3/8" (9.5) EXT. GRADE SHEATHING ON STUDS CONFORMING TO O.B.C (9.23.10.1.) & SECTION 1.1., INSULATION, APPROVED 6 MIL POLYETHYLENE AIR/VAPOUR BARRIER, ON 1/2" (12.7) GYPSUM WALLBOARD INT. FIN. (GYPSUM SHEATHING, RIGID INSULATION, AND FIBERBOARD SHALL NOT BE USED FOR THE ATTACHMENT OF SIDING (9.23.16.3.(1.)) (REFER TO 35 NOTE AS REQ.)

2A SIDING WALL CONSTRUCTION (2"x6") W/ CONTIN. INSULATION

SIDING MATERIAL AS PER ELEVATION ATTACHED TO FURRING MEMBERS ON APPROVED AIR/WATER BARRIER AS PER O.B.C. 9.27.3. ON EXTERIOR TYPE RIGID INSULATION (JOINTS UNTAPED) MECHANICALLY FASTENED AS PER MANUFACTURER'S SPECIFICATIONS ON 3/8" (9.5) EXT. GRADE SHEATHING ON STUDS CONFORMING TO O.B.C (9.23.10.1.) & SECTION 1.1., INSULATION, APPROVED 6 MIL POLYETHYLENE AIR/VAPOUR BARRIER, ON 1/2" (12.7) GYPSUM WALLBOARD INT. FIN. (GYPSUM SHEATHING, RIGID INSULATION, AND FIBERBOARD SHALL NOT BE USED FOR THE ATTACHMENT OF SIDING (9.23.16.3.(1.)) (REFER TO 35 NOTE AS REQ.)

2B SIDING WALL @ GARAGE CONSTRUCTION

SIDING MATERIAL AS PER ELEVATION ATTACHED TO FRAMING MEMBERS, FURRING MEMBERS OR BLOCKING BETWEEN THE FRAMING MEMBERS ON APPROVED SHEATHING PAPER ON 3/8" (9.5) EXTERIOR TYPE SHEATHING ON STUDS CONFORMING TO O.B.C (9.23.10.1.) & SECTION 1.1.,1/2" (12.7) GYPSUM WALLBOARD INTERIOR FINISH. (GYPSUM SHEATHING, RIGID INSULATION AND FIBERBOARD SHALL NOT BE USED FOR THE ATTACHMENT OF SIDING (9.23.16.3.(1.)) (REFER TO 35 NOTE AS REQ.)

3 BRICK VENEER WALL CONSTRUCTION (2"x6")

3 1/2" (90) BRICK VENEER 1" (25) AIR SPACE, 7/8"x7"x0.03" (22x180x0.76) GALV. METAL TIES @ 16" (400) O.C. HORIZ. 24" (600) O.C. VERT. BONDING AND FASTENING FOR TIES TO CONFORM WITH 9.20.9. ON APPROVED SHEATHING PAPER, 3/8" (9.5) EXTERIOR TYPE SHEATHING, STUDS CONFORMING TO O.B.C (9.23.10.1.) & SECTION 1.1., INSULATION AND 6 mil POLYETHYLENE VAPOUR BARRIER WITH APPROVED CONTIN. AIR BARRIER. 1/2" (12.7) GYPSUM WALLBOARD INTERIOR FINISH. PROVIDE WEEP HOLES @ 32" (800) O.C. BOTTOM COURSE AND OVER OPENINGS. PROVIDE BASE FLASHING UP MIN. 6" (150) BEHIND BUILDING PAPER (9.20.13.6.) (REFER TO 35 NOTE AS REQUIRED)

3A BRICK VENEER WALL CONSTRUCTION (2"x6") W/ CONTIN. INSULATION

3 1/2" (90) BRICK VENEER 1" (25) AIR SPACE, 7/8"x7"x0.03" (22x180x0.76) GALV. METAL TIES @ 16" (400) O.C. HORIZ. 24" (600) O.C. VERT. BONDING AND FASTENING FOR TIES TO CONFORM WITH 9.20.9. ON APPROVED AIR/WATER BARRIER AS PER O.B.C. 9.27.3. ON EXTERIOR TYPE RIGID INSULATION (JOINTS UNTAPED) MECHANICALLY FASTENED AS PER MANUFACTURER'S SPECIFICATIONS, ON 3/8" (9.5) EXTERIOR TYPE SHEATHING, STUDS CONFORMING TO O.B.C (9.23.10.1.) & SECTION 1.1., INSULATION AND 6 mil POLYETHYLENE VAPOUR BARRIER WITH APPROVED CONTIN. AIR BARRIER. 1/2" (12.7) GYPSUM WALLBOARD INTERIOR FINISH. PROVIDE WEEP HOLES @ 32" (800) O.C. BOTTOM COURSE AND OVER OPENINGS. PROVIDE BASE FLASHING UP MIN. 6" (150) OVER RIGID INSULATION (9.20.13.6.) (REFER TO 35 NOTE AS REQUIRED)

3B BRICK VENEER WALL @ GARAGE CONSTRUCTION

3 1/2" (90) BRICK VENEER, MIN. 1" (25) AIR SPACE, 7/8"x7"x0.03" (22x180x0.76) GALV. METAL TIES @ 16" (400) O.C. HORIZ. 24" (600) O.C. VERT. BONDING AND FASTENING FOR TIES TO CONFORM WITH 9.20.9. ON APPROVED SHEATHING PAPER, 3/8" (9.5) EXTERIOR TYPE SHEATHING ON STUDS CONFORMING TO O.B.C (9.23.10.1.) & SECTION 1.1., 1/2" (12.7) GYPSUM WALLBOARD INTERIOR FINISH, PROVIDE WEEP HOLES @ 32" (800) O.C. AT BOTTOM COURSE AND OVER OPENINGS, PROVIDE BASE FLASHING UP 6" (150) MIN. BEHIND BUILDING PAPER (9.20.13.6.) (REFER TO 35 NOTE AS REQ.)

4 INTERIOR STUD PARTITIONS (9.23.9.8. , 9.23.10)

BEARING PARTITIONS SHALL BE A MINIMUM 2"x4" (38x89) @ 16" (406) O.C. FOR 2 STOREY AND 12" (305) O.C. FOR 3 STOREY, NON-BEARING PARTITIONS 2"x4" (38x89) @ 24" (610) O.C. PROVIDE 2"x4" (38x89) BOTTOM PLATE AND 2-2"x4" (2-38x89) TOP PLATE. 1/2" (12.7) INT. DRYWALL BOTH SIDES OF STUDS, PROVIDE 2"x6" (38x140) STUDS WHERE NOTED. PROVIDE 2"x4" (38x89) @ 24" (610) O.C. LADDER FRAMING WHERE WALLS INTERSECT PERPENDICULAR TO ONE ANOTHER. PROVIDE 2"x4" (38x89) WOOD BLOCKING ON FLAT @ 3'-11" (1194) O.C. MAX. BETWEEN FLOOR JOISTS WHEN NON-LOADBEARING WALLS ARE PARALLEL TO FLOOR JOISTS.

4A EXT. LOFT WALL CONSTRUCTION (2"x6") - NO CLADDING

3/8" (9.5) EXTERIOR TYPE SHEATHING, STUDS CONFORMING TO O.B.C (9.23.10.1.) & SECTION 1.1., INSULATION AND 6 mil POLYETHYLENE VAPOUR BARRIER WITH APPROVED CONT. AIR BARRIER. 1/2" (12.7) GYPSUM WALLBOARD INT. FINISH. (9.23.)

4B EXT. LOFT WALL CONSTRUCTION (2"x6") NO CLADDING W/ CONTINUOUS INSULATION

APPROVED AIR/WATER BARRIER AS PER O.B.C. 9.27.3. ON EXTERIOR TYPE RIGID INSULATION (JOINTS UNTAPED) MECHANICALLY FASTENED AS PER MANUFACTURER'S SPECIFICATIONS, ON 3/8" (9.5) EXTERIOR TYPE SHEATHING, STUDS CONFORMING TO O.B.C (9.23.10.1.) & SECTION 1.1., INSULATION AND 6 mil POLYETHYLENE VAPOUR BARRIER WITH APPROVED CONT. AIR BARRIER. 1/2" (12.7) GYPSUM WALLBOARD INT. FINISH. (9.23.)

5 FOUNDATION WALL/FOOTINGS

POURED CONC. FOUNDATION WALL AS PER CHART BELOW ON CONTINUOUS KEYED CONCRETE FOOTING. FOUNDATION WALLS SHALL EXTEND NOT LESS THAN 6" (150) ABOVE FINISHED GRADE. THE OUTSIDE OF THE FOUNDATION SHALL BE DAMPROOFED FROM THE TOP OF THE FOOTING TO FINISHED GRADE AND BRUSH COAT FROM THE TOP TO 2" BELOW GRADE. PROVIDE A DRAINAGE LAYER ON THE OUTSIDE OF THE FOUNDATION WALL. SEAL THE DRAINAGE LAYER AT THE TOP. THE TOP OF THE CONC. FOOTING SHALL BE DAMPROOFED.

CONCRETE FOOTINGS SUPPORTING JOIST SPANS GREATER THAN 16'-1" (4900) SHALL BE SIZED IN ACCORDANCE WITH 9.15.3.4 (1),(2) OF THE O.B.C. (REFER TO CHART BELOW FOR RESPECTIVE SIZE). BRACE FOUNDATION WALL PRIOR TO BACKFILLING. ALL FOOTINGS SHALL REST ON NATURAL UNDISTURBED SOIL OF 75kPa OR COMPACTED ENGINEERED FILL WITH MIN. BEARING CAPACITY OF 150kPa. IF SOIL BEARING DOES NOT MEET MINIMUM CAPACITY, ENGINEERED FOOTINGS ARE REQUIRED. ACTUAL SOIL BEARING CAPACITY TO BE VERIFIED WITH SOIL ENGINEERING REPORT.

REFER TO CONSTRUCTION DRAWINGS AND DETAILS FOR FOUNDATION WALL STRENGTH AND THICKNESS AND 9.15.4.

FOUNDATION WALLS SHALL NOT EXCEED 9'-10" (3.0m) IN UNSUPPORTED HEIGHT UNLESS OTHERWISE NOTED. [9.15.4.2.(1.)]

UNREINFORCED SOLID CONCRETE FOUNDATION WALLS (9.15.4.2.)					
		MAX. HEIGHT FROM FIN. SLAB TO GRADE			
STRENGTH	THICKNESS	UNSUPPORTED AT TOP	SUPPORTED AT TOP		
			≤2.5m	>2.5m & ≤2.75m	>2.75m & ≤3.0m
15 MPa	* 8"	3'-11" (1.20m)	7'-0" (2.15m)	7'-0" (2.15m)	6'-10" (2.10m)
	10"	4'-7" (1.40m)	7'-6" (2.30m)	8'-6" (2.60m)	8'-2" (2.50m)
	12"	4'-11" (1.50m)	7'-6" (2.30m)	8'-6" (2.60m)	9'-3" (2.85m)
20 MPa	* 8"	3'-11" (1.20m)	7'-6" (2.30m)	7'-6" (2.30m)	7'-2" (2.20m)
	10"	4'-7" (1.40m)	7'-6" (2.30m)	8'-6" (2.60m)	9'-3" (2.85m)
	12"	4'-11" (1.50m)	7'-6" (2.30m)	8'-6" (2.60m)	9'-3" (2.85m)

* 9" MIN. THICK FOUNDATION WALL IS REQUIRED FOR MASONRY VENEER FINISHED EXTERIOR WALLS WITH CONTINUOUS INSULATION CONDITION, TO PROVIDE MIN. BEARING FOR SILL PLATES, BEAMS AND FLOOR JOIST AS PER 9.23.7.2., 9.23.8.1., & 9.23.9.1. OF THE O.B.C.

MINIMUM STRIP FOOTING SIZES (9.15.3.)			
NUMBER FLOORS SUPPORTED	SUPPORTING INT. LOAD BEARING MASONRY WALLS	SUPPORTING EXTERIOR	SUPPORTING PARTYWALL
1	16" WIDE x 6" THICK	16" WIDE x 6" THICK	16" WIDE x 6" THICK
2	24" WIDE x 8" THICK	20" WIDE x 6" THICK	24" WIDE x 8" THICK
3	36" WIDE x 14" THICK	26" WIDE x 9" THICK	36" WIDE x 14" THICK

5A FOUNDATION REDUCTION IN THICKNESS FOR MASONRY

WHERE THE TOP OF THE FOUNDATION WALL IS REDUCED IN THICKNESS TO PERMIT THE INSTALLATION OF MASONRY EXTERIOR FACING, THE REDUCED SECTION SHALL BE NOT LESS THAN 3 1/2" (90) THICK. THE BRICK VENEER SHALL BE TIED TO THE FOUNDATION WALL WITH CORROSION RESISTANT METAL TIES @ 7 7/8" (200) VERTICAL AND 2'-11" (889) HORIZONTAL. FILL VOID WITH MORTAR BETWEEN WALL AND BRICK VENEER (9.15.4.7(2)(3) & 9.20.9.4(3))

5B FOUNDATION REDUCTION IN THICKNESS FOR JOISTS

WHERE THE TOP OF THE FOUNDATION WALL IS REDUCED IN THICKNESS TO PERMIT THE INSTALLATION OF FLOOR JOISTS, THE REDUCED SECTION SHALL BE NOT MORE THAN 13 3/4" (350) HIGH & NOT LESS THAN 3 1/2" (90) THICK (9.15.4.7(1))

6 WEEPING TILE (9.14.3.)

4" (100) Ø WEEPING TILE W/ FILTER CLOTH WRAP & 6" (152) CRUSHED STONE COVER

7 BASEMENT SLAB OR SLAB ON GRADE (9.16.4.3.)

3" (80) MIN. 25MPa (3600psi) CONC. SLAB ON 4" (100) COARSE GRANULAR FILL, OR 20MPa (2900psi) CONC. WITH DAMPPROOFING BELOW SLAB. PROVIDE 1/2" (12.7) IMPERVIOUS BOARD FOR BOND BREAK AT EDGE. (9.13.) WHERE A BASEMENT SLAB IS WITHIN 24" (610) OF THE EXTERIOR GRADE PROVIDE RIGID INSUL. AROUND THE PERIMETER EXTENDING MIN. 24" (610) BELOW GRADE. FOR SLAB ON GRADE CONDITIONS RIGID INSULATION SHALL BE APPLIED TO THE UNDERSIDE OF THE ENTIRE SLAB. ([SB-12] 3.1.1.7.(5) & (6))

8 EXPOSED FLOOR TO EXTERIOR (9.10.17.10 , & CAN/ULC-S705.2)

PROVIDE SPRAY FOAM INSULATION BETWEEN CANT. JOIST AND INSTALL FIN. SOFFIT OR CLADDING AS PER ELEVATION TO U/S OF EXPOSED CANT. JOIST.

9 EXPOSED CEILING TO EXTERIOR w/ ATTIC (9.25.2.4)

INSULATION, 6 mil POLYETHYLENE VAPOUR BARRIER, 1/2" (12.7) GYPSUM BOARD INTERIOR FINISH OR APPROVED EQ.

EXPOSED CEILING TO EXTERIOR w/o ATTIC

JOISTS/TRUSSES AS PER PLANS W/ 2"x2" (38x38) PURLINS @ 16" (406) O.C. PERPENDICULAR TO JOISTS (PURLINS NOT REQ. W/ SPRAY FOAM OR ROOF TRUSSES), W/ INSULATION BETWEEN JOIST, 6 mil POLYETHYLENE VAPOUR BARRIER, 1/2" (12.7) GYPSUM BOARD INT. FINISH OR APPROVED EQ. (CAN/ULC-S705.2, 9.19.1, 9.10.17.1)

10 ALL STAIRS/EXTERIOR STAIRS (9.8.1.2., 9.8.2., 9.8.4.)

	MAX. RISE	MIN. RISE	MAX. RUN	MIN. RUN	MAX. TREAD	MIN. TREAD
PRIVATE	7 7/8" (200)	5" (125)	14" (355)	8 1/4" (210)	14" (355)	9 1/4" (235)
PUBLIC	7" (180)	5" (125)	NO LIMIT	11" (280)	NO LIMIT	11" (280)
	MIN. STAIR WIDTH		CURVED STAIRS		ALL STAIRS	
PRIVATE	2'-10" (860)		MIN. RUN	5 7/8" (150)	MAX. NOSING	1" (25)
PUBLIC	2'-11" (900)		MIN. AVG. RUN	7 7/8" (200)		

** HEIGHT OVER STAIRS (HEADROOM) IS MEASURED VERTICALLY ACROSS WIDTH OF STAIRS FROM A STRAIGHT LINE TO THE TREAD & LANDING NOSING TO LOWEST POINT ABOVE AND NOT LESS THAN 6'-5" (1950) FOR SINGLE DWELLING UNIT & 6'-8 3/4" (2050) FOR EVERYTHING ELSE. (9.8.2.2.)

REQUIRED LANDING IN GARAGE - O.B.C. 9.8.6.2.(3.)

FOR AN EXTERIOR STAIR SERVING A GARAGE W/ MORE THAN 3 RISERS. GUARDS, HANDRAILS & STEPS AS PER CONSTRUCTION HEX NOTE 10 & 11.

11 GUARDS/RAILINGS (9.8.7., 9.8.8.)

GUARDS TO BE DESIGNED NOT TO FACILITATE CLIMBING AND PROVIDING MAX. OPENING CONFORMING TO O.B.C. 9.8.8.5. & 9.8.8.6. AND BE ABLE TO RESIST LOADS AS PER TABLE 9.8.8.2.

GUARD HEIGHTS - O.B.C. 9.8.8.

INTERIOR GUARDS: 2'-11" (900) MIN.
EXTERIOR GUARDS: 2'-11" (900) MIN. (LESS THAN 5'-11" (1800) TO GRADE)
3'-6" (1070) MIN. (MORE THAN 5'-11" (1800) TO GRADE)
GUARDS FOR EXIT STAIRS: 3'-0" (920) MIN.
GUARDS FOR LANDINGS @ EXIT STAIRS: 3'-6" (1070) MIN.

GUARDS FOR FLOORS & RAMPS IN GARAGES (SERVICE STAIRS)

FLOOR OR RAMP W/O EXTERIOR WALLS THAT IS 23 5/8" (600) OR MORE ABOVE ADJACENT SURFACE REQUIRES CONT. CURB MIN. 6" (150) HIGH, AND GUARD MIN. 3'-6" (1070) HIGH.

REQUIRED GUARDS

BETWEEN WALKING SURFACE & ADJACENT SURFACE WITH A DIFFERENCE IN ELEVATION MORE THAN 23 5/8" (600) OR ADJACENT SURFACE WITHIN 3'-11" (1200) & WALKING SURFACE W/ A SLOPE MORE THAN 1 IN 12 SHALL BE PROTECTED WITH GUARDS PER CONSTRUCTION HEX NOTE 11.

HANDRAIL HEIGHTS - O.B.C. 9.8.7. - REQUIRED AS PER 9.8.7.1.(3)

MIN. HEIGHT AT STAIRS OR RAMP: 2'-10" (865)
MAX. HEIGHT AT STAIRS OR RAMP: 3'-2" (965)
MAX. HEIGHT AT LANDING: 3'-6" (1070)
STAIRS OR RAMP MIN. 7'-3" (2200) WIDE: 2'-9" (865) MIN. HEIGHT

12 SILL PLATES

2"x4" (38x89) SILL PLATE WITH 1/2" (12.7)Ø ANCHOR BOLTS 8" (200) LONG, EMBEDDED MIN. 4" (100) INTO CONC. @ 7'-10" (2388) O.C., CAULKING OR GASKET BETWEEN PLATE AND TOP OF FOUNDATION WALL. USE NON-SHRINK GROUT TO LEVEL SILL PLATE WHEN REQUIRED (9.23.7.)

13 BASEMENT INSULATION ([SB-12] 3.1.1.7.)

PROVIDE CONTINUOUS BLANKET INSULATION W/ BUILT IN 6 mil POLYETHYLENE VAPOUR BARRIER. INSULATION TO EXTEND NO MORE THAN 8" (200) ABOVE FINISHED BASEMENT FLOOR. DAMPROOFED WITH BUILDING PAPER BETWEEN THE FOUNDATION WALL AND INSULATION UP TO GRADE LEVEL.

14 BEARING STUD PARTITION IN BASEMENT (9.15.3.6., 9.23.10.1.)

2"x4" (38x89) STUDS @ 16" (406) O.C., 2"x4" (38x89) SILL PLATE (2"x6" (38x140) AS REQUIRED) ON DAMPPROOFING MATERIAL OR 2 mil POLYETHYLENE FILM, 1/2" (12.7) Ø ANCHOR BOLTS 8" (200) LONG, EMBEDDED 4" (100) MIN. INTO CONC. @ 7'-10" (2390) O.C. 4" (100) HIGH CONC. CURB ON CONC. FOOTING. FOR SIZE REFER TO HEX NOTE 5. ADD HORIZ. BLOCKING AT MID-HEIGHT IF WALL IS UNFINISHED.

15 ADJUSTABLE STEEL BASEMENT COLUMN (9.15.3.4.)

9'-10" (3000) MAX. SPAN BETWEEN COLUMNS. 3 1/2" (90)Ø SINGLE TUBE ADJUSTABLE STEEL COLUMN CONFORMING TO CAN/CGSB-7.2M, AND WITH 6"x6"x3/8" (152x152x9.5) STEEL PLATE TOP & BOTTOM. FIELD WELD BASEMENT COLUMN CONNECTION. POURED CONCRETE FOOTING ON NATURAL UNDISTURBED SOIL OF 75kPa OR COMPACTED ENGINEERED FILL WITH MIN. BEARING CAPACITY OF 150kPa AS PER SOILS REPORT.

SUPPORTING 2 STOREY FLR. LOAD PROVIDE 34"x34"x16" (870x870x410) CONC. FOOTING
SUPPORTING 3 STOREY FLR. LOAD PROVIDE 40"x40"x19" (1060x1060x480) CONC. FOOTING

15A NON-ADJUSTABLE STEEL BASEMENT COLUMN

3 1/2" (90)Ø x 0.188" (4.78) NON-ADJUSTABLE STEEL COLUMN WITH 6"x6"x3/8" (152x152x9.5) STEEL PLATE TOP & BOTTOM. FIELD WELD BASEMENT COLUMN CONNECTION. POURED CONCRETE FOOTING ON NATURAL UNDISTURBED SOIL OF 75kPa OR COMPACTED ENGINEERED FILL WITH MIN. BEARING CAPACITY OF 150kPa AS PER SOILS REPORT.

SUPPORTING 2 STOREY FLR. LOAD PROVIDE 42"x42"x18" (1070x1070x460) CONC. FOOTING
SUPPORTING 3 STOREY FLR. LOAD PROVIDE 48"x48"x24" (1220x1220x610) CONC. FOOTING

15B NON-ADJUSTABLE STL. COLUMN AT FOUNDATION WALL

3 1/2" (90)Ø x 0.188" (4.78) NON-ADJUSTABLE STEEL COLUMN WITH 6"x6"x3/8" (152x152x9.5) STEEL TOP PLATE & 6"x4"x3/8" (152x100x9.5) BOTTOM PLATE. BASE PLATE 4-1/2"x10"x1/2" (120x250x12.7) WITH 2- 1/2"Ø x 12" LONG x 2" HOOK ANCHORS (2- 12.7Øx305x50). FIELD WELD COLUMN TO BASE PLATE & STEEL BM.

16 STEEL BEAM BEARING AT FOUNDATION WALL (9.23.8.1.)

BEAM POCKET OR 8"x8" (200x200) POURED CONC. NIB WALLS, MIN. BEARING 3 1/2" (90). CONC. NIB WALLS TO HAVE EXTENDED FOOTINGS

17 WOOD STRAPPING AT STEEL BEAMS (9.23.4.3.(3.), 9.23.9.3.)

1"x3" (19x64) CONTIN. WOOD STRAPPING BOTH SIDES OF STEEL BEAM.

18 GARAGE SLAB (9.16., 9.35.)

4" (100) 32MPa (4640psi) CONC. SLAB WITH 5-8% AIR ENTRAINMENT ON OPT. 4" (100) COARSE GRANULAR FILL WITH COMPACTED SUB-BASE OR COMPACTED NATIVE FILL. SLOPE TO FRONT @ 1% MIN.

19 GARAGE TO HOUSE WALLS/CEILING (9.10.9.16.)

1/2" (12.7) GYPSUM BOARD ON WALL AND CEILING BETWEEN HOUSE AND GARAGE, PLUS REQUIRED INSULATION IN WALLS AND SPRAY FOAM FOR CEILINGS. TAPE AND SEAL ALL JOINTS GAS TIGHT. (9.10.17.10, CAN/ULC-S705.2)

19A GARAGE TO HOUSE WALLS/CEILING W/ CONTIN. INSULATION

1/2" (12.7) GYPSUM BOARD ON CEILING AND ON WALLS INSTALLED OVER EXTERIOR TYPE RIGID INSULATION (JOINTS UNTAPED) MECHANICALLY FASTENED AS PER MANUFACTURER'S SPECIFICATIONS ON 3/8" EXTERIOR GRADE SHEATHING ON STUDS BETWEEN HOUSE AND GARAGE, PLUS REQUIRED INSULATION IN WALLS & SPRAY FOAM FOR CEILINGS. TAPE AND SEAL ALL JOINTS GAS TIGHT. (9.10.9.16. , 9.10.17.10, CAN/ULC-S705.2)

20 GARAGE DOOR TO HOUSE (9.10.9.16., 9.10.13.10., 9.10.13.15.)

GAS-PROOF DOOR AND FRAME. DOOR EQUIPPED WITH SELF CLOSING DEVICE AND WEATHER STRIPPING.

21 EXTERIOR AND GARAGE STEPS

PRECAST CONC. STEP OR WOOD STEP WHERE NOT EXPOSED TO WEATHER. MAX RISE 7 7/8" (200), MIN. TREAD 9 1/4" (235). FOR THE REQUIRED NUMBER OF STEPS REFER TO SITING AND GRADING DRAWINGS. EXTERIOR CONCRETE STAIRS WITH MORE THAN 2 RISERS AND 2 TREADS SHALL BE PROVIDED WITH FOUNDATION AS REQUIRED BY ARTICLE 9.8.9.2. OR SHALL BE CANTILEVERED AS PER SUBSECTION 9.8.10.

22 DRYER EXHAUST

CAPPED DRYER EXHAUST VENTED TO EXT. CONFORMING TO PART 6, OBC 9.32.

23 ATTIC ACCESS (9.19.2.1.)

ATTIC ACCESS HATCH WITH MIN. AREA OF 0.32m2 AND NO DIM. LESS THAN 21 1/2" (545) WITH WEATHER STRIPPING. HATCHWAYS TO THE ATTIC OR ROOF SPACE WILL BE FITTED WITH DOORS OR COVERS AND WILL BE INSULATED WITH MIN. R20 (RSI 3.52) ([SB-12] 3.1.1.8.(1))

24 FIREPLACE CHIMNEYS (9.21.)

TOP OF FIREPLACE CHIMNEY SHALL BE 2'-11" (889) ABOVE THE HIGHEST POINT AT WHICH IT COMES IN CONTACT WITH THE ROOF AND 2'-0" (610) ABOVE THE ROOF SURFACE WITHIN A HORIZ. DISTANCE OF 10'-0" (3048) FROM THE CHIMNEY.

25 LINEN CLOSET

PROVIDE 4 SHELVES MIN. 14" (356) DEEP.

26 MECHANICAL VENTILATION (9.32.1.3.)

MECHANICAL EXHAUST FAN, VENTED TO EXTERIOR, TO PROVIDE AT LEAST ONE AIR CHANGE PER HOUR. SEE GENERAL NOTE 2.3.

27 PARTY WALL BEARING (9.23.8)

12"x12"x5/8" (305x305x15.9) STEEL PLATE FOR STEEL BEAMS AND 12"x12"x1/2" (305x305x12.7) STEEL PLATE FOR WOOD BEAMS BEARING (MIN. 3-1/2" (89)) ON CONC. BLOCK PARTY WALL, ANCHORED WITH 2-3/4" (2-19) x 8" (200) LONG GALV. ANCHORS WITHIN SOLID BLOCK COURSE. LEVEL W/ NON-SHRINK GROUT. REFER TO NOTE SOLID BEARING (SECTION 3.0) FOR WD. STUD PARTY WALL.

28 WOOD FRAMING IN CONTACT TO CONCRETE

WOOD BEARING WALLS, THE UNDERSIDE OF BUILT-UP WOOD POSTS AND SILLS SHALL BE WRAPPED WITH 2 mil POLY. STRIP FOOTINGS SUPPORTING THE FOUNDATION WALL SHALL BE WIDENED 6" (152) BELOW THE BEARING WALL AND/OR WOOD POST. (9.17.4.3.)

29 BUILT-UP WOOD POST AND FOOTING (9.17.4.1., 9.15.3.7.)

3-2"x6" (3-38x140) BUILT-UP WOOD POST (UNLESS OTHERWISE NOTED) ON METAL BASE SHOE ANCHORED TO CONC. WITH 1/2" (12.7) Ø BOLT, 24"x24"x12" (610x610x305) CONC. FOOTING OR AS PROVIDED ON PLAN. REFER TO NOTE 28

30 STEP FOOTINGS (9.15.3.9.)

MIN. HORIZ. STEP = 23 5/8" (600). MAX. VERT. STEP = 23 5/8" (600).

31 CONC. PORCH SLAB (9.16.4.)

MIN. 4" (100) CONCRETE SLAB ON GRADE ON 4" (100) COARSE GRANULAR FILL, REINFORCED WITH 6x6xW2.9xW2.9 MESH PLACED NEAR MID-DEPTH OF SLAB. CONC. STRENGTH 32MPa (4640psi) WITH 5-8% AIR ENTRAINMENT ON COMPACTED SUB-GRADE.

32 FURNACE VENTING (9.32.)

DIRECT VENT FURNACE TERMINAL MIN. 3'-0" (915) FROM A GAS REGULATOR. MIN. 12" (305) ABOVE FIN. GRADE, FROM ALL OPENINGS, EXHAUST AND INTAKE VENTS. HRV INTAKE TO BE A MIN. OF 6'-0" (1830) FROM ALL EXHAUST TERMINALS. REFER TO GAS UTILIZATION CODE.

33 FIREPLACE VENTING (9.32.3.)

DIRECT VENT GAS FIREPLACE VENT TO BE A MIN. 12" (305) FROM ANY OPENING AND ABOVE FIN. GRADE. REFER TO GAS UTILIZATION CODE.

34 FLOOR FRAMING (9.23.3.5., 9.23.9.4., 9.23.14.)

T&G SUBFLOOR ON WOOD FLOOR JOISTS. FOR CERAMIC TILE APPLICATION SEE O.B.C. 9.30.6. ALL JOISTS WHERE REQUIRED TO BE BRIDGED WITH 2"x2" (38x38) CROSS BRACING OR SOLID BLOCKING @ 6'-11" (2108) O.C. MAX. ALL JOISTS TO BE STRAPPED WITH 1"x3" (19x64) @ 6'-11" (2108) O.C. UNLESS A PANEL TYPE CEILING FINISH IS APPLIED.

34A HEADER CONSTRUCTION

PROVIDE CONTINUOUS APPROVED AIR/VAPOUR BARRIER (HEADER WRAP) UNDER THE SILL PLATE, AROUND THE RIM BOARD AND UNDER THE BOTTOM PLATE. THE HEADER WRAP SHALL EXTEND 6" (152) BELOW THE TOP OF FOUNDATION WALL AND WILL BE SEALED TO THE CONCRETE FOUNDATION WALL. EXTEND HEADER WRAP 6" (152) UP THE INTERIOR SIDE OF THE STUD WALL AND OVERLAP WITH THE VAPOUR BARRIER AND SEAL THE JOINT. ALL EDGES/JOINTS MUST BE MECHANICALLY CLAMPED.

35 EXPOSED BUILDING FACE w/ LIMITING DISTANCE <= 3'-11" (1.20m)

WALL ASSEMBLY CONTAINS INSULATION CONFORMING TO CAN/ULC-S702 & HAVING A MASS OF NOT LESS THAN 1.22 KG/M2 OF WALL SURFACE AND 1/2" (12.7) TYPE X GYPSUM WALLBOARD INTERIOR FINISH. EXTERIOR CLADDING MUST BE NON-COMBUSTIBLE WHEN LIMITING DISTANCE IS 23 5/8" (0.60m) OR LESS. WALL ASSEMBLY REQUIRES TO HAVE A FIRE RESISTANCE RATING OF NOT LESS THAN 45 MINUTES & CONFORMING TO O.B.C. (9.10.14. OR 9.10.15.). REFER TO DETAILS FOR TYPE & SPECS. ** AN OPENING IN AN EXPOSING BUILDING FACE NOT MORE THAN 20 in^2 (130cm^2) *SHALL NOT BE CONSIDERED AN UNPROTECTED OPENING AS PER 9.10.14.6.*

36 COLD CELLAR PORCH SLAB (9.39.)

FOR MAX. 8'-2" (2500) PORCH DEPTH, 5" (127) 32 MPa (4640psi) CONC. SLAB W/ 5-8% AIR ENTRAINMENT. REINF. WITH 10M BARS @ 7 7/8" (200) O.C. EACH DIRECTION, W/ 1 1/4" (32) CLEAR COVER FROM BOTTOM OF SLAB TO FIRST LAYER OF BARS & SECOND LAYER OF BARS LAID DIRECTLY ON TOP OF LOWER LAYER IN OPPOSITE DIR. 24"x24" (610x610) 10M DOWELS @ 23 5/8" (600) O.C., ANCHORED IN PERIMETER FND. WALLS. SLOPE SLAB 1.0% FROM DOOR.

37 RANGE HOODS AND RANGE-TOP FANS

COOKING APPLIANCE EXHAUST FANS VENTED TO EXTERIOR MUST CONFORM TO OBC 9.10.22, 9.32.3.9. & 9.32.3.10.

38 CONVENTIONAL ROOF FRAMING (9.23.13., 9.23.15.)

2"x6" (38x140) RAFTERS @ 16" (406) O.C., 2"x8" (38x184) RIDGE BOARD. 2"x4" (38x89) COLLAR TIES AT MID-SPAN. CEILING JOISTS TO BE 2"x4" (38x89) @ 16" (406) O.C. FOR MAX. 9'-3" (2819) SPAN & 2"x6" (38x140) @ 16" (406) O.C. FOR MAX. SPAN 14'-7" (4450). RAFTERS FOR BUILT UP ROOF OVER PRE-ENGINEERED ROOF TRUSSES AND OR CONVENTIONAL FRAMING TO BE 2"x4" (38x89) @ 24" (610) O.C. UNLESS OTHERWISE SPECIFIED.

39 TWO STOREY VOLUME SPACES (9.23.10.1., 9.23.11., 9.23.16.)

WALL ASSEMBLY		WIND LOADS			
EXTERIOR	STUDS	<= 0.5 kPA (q50)		> 0.5 kPa (q50)	
		SPACING	MAX HEIGHT	SPACING	MAX HEIGHT
BRICK	2-2"x6" (2-38x140) SPR.#2	12" (305) O.C.	18'-4" (5588)	8" (200) O.C.	18'-4" (5588)
SIDING		16" (406) O.C.	18'-4" (5588)	12" (305) O.C.	18'-4" (5588)
BRICK	2-2"x8" (2-38x184) SPR.#2	12" (305) O.C.	21'-0" (6400)	12" (305) O.C.	21'-0" (6400)
SIDING		16" (406) O.C.	21'-0" (6400)	16" (406) O.C.	21'-0" (6400)
** STUD SIZE & SPACING TO BE VERIFIED BY STRUCTURAL ENGINEER **					

STUDS ARE TO BE CONTINUOUS, C/W 3/8" (9.5) THICK EXTERIOR PLYWOOD SHEATHING. PROVIDE SOLID WOOD BLOCKING BETWEEN WOOD STUDS @ 4'-0" (1220) O.C. VERTICALLY.

- FOR HORIZ. DISTANCES LESS THAN 9'-6" (2896) PROVIDE 2"x6" (38x140) STUDS @ 16" (406) O.C. WITH CONTIN. 2-2"x6" (2-38x140) TOP PLATE + 1-2"x6" (1-38x140) BOTTOM PLATE & MIN. OF 3-2"x8" (3-38x184) CONT. HEADER AT GROUND FLOOR CEILING LEVEL TOE-NAILED & GLUED AT TOP, BOTTOM PLATES & HEADERS.

STAMP

LICENSED PROFESSIONAL ENGINEER
2021-05-18
D. FERRARI
100166929
PROVINCE OF ONTARIO

FOR STRUCTURAL ONLY
NOT INCLUDING ENGINEERED
FLOOR OR ROOF SYSTEM

JLTRABALLO | FRI MAY 7/21 04:11 PM | K:\PROJECTS\2016\216102.ROY\WORKING\SINGLES\45\216102WS4505.DWG

CONSTRUCTION NOTES 1

THE UNDERSIGNED HAS REVIEWED AND TAKES RESPONSIBILITY FOR THIS DESIGN AND HAS THE QUALIFICATIONS AND MEETS THE REQUIREMENTS SET OUT IN THE ONTARIO BUILDING CODE TO BE A DESIGNER.

QUALIFICATION INFORMATION
Derek R. Santos — 37308
NAME — SIGNATURE — BCIN
REGISTRATION INFORMATION
HUNT DESIGN ASSOCIATES INC. — 19695

HUNT DESIGN ASSOCIATES INC.
www.huntdesign.ca

ROYAL PINE HOMES - 216102 — **UNIT 4505 "THE ELMWOOD"**
"CENTREFIELD" WEST GORMLEY, RICHMOND HILL, ON — REV.2021.05.07

Drawn By	Checked By	Scale	File Number	Page Number
MC/VL	KM/MM	3/16"=1'-0"	216102WS4505	46 of 47

8966 Woodbine Ave, Markham, ON L3R 0J7 T 905.737.5133 F 905.737.7326

All drawings specifications related documents and design are the copyright property of Hunt Design Associates (H.D.A). Reproduction of this property in whole or in part is strictly prohibited without H.D.A.'s written permission (H.D.A. assumes no responsibility or liability for this property unless it bears the appropriate BCIN number and original signature.)

cont. SECTION 1.0. CONSTRUCTION NOTES

40 **1 HR. PARTY WALL (CONC. BLOCK)** ([SB-3] WALL TYPE 'B6e' & 'B1b')
1/2" (12.7) GYPSUM SHEATHING ON EACH SIDE ON 2"x2" (38x38) VERTICAL WD. STRAPPING @ 24" (610) O.C. ON 8" (200) CONC. BLOCK FILL STRAPPING CAVITY EACH SIDE WITH AT LEAST 90% OF ABSORPTIVE MATERIAL PROCESSED FROM ROCK, SLAG OR GLASS. TAPE, FILL & SAND ALL GYPSUM JOINTS. EXPOSED BLOCK MUST BE SEALED W/ 2 COATS OF PAINT OR FURRED WITH 2"x2" (38x38) WD. STRAPPING & 1/2" (12.7) GYPSUM SHEATHING.

40 DBL. STUD **1 HR. PARTY WALL (DOUBLE STUD)** ([SB-3] WALL TYPE 'W13c')
5/8" (15.9) TYPE 'X' GYPSUM SHEATHING ON EXTERIOR SIDE OF 2 ROWS OF 2"x4" (38x89) STUDS @ 16" (406) O.C., MIN. 1" (25) APART ON SEPARATE 2"x4" (38x89) SILL PLATES. (2"x6" (38x140) AS REQUIRED) FILL ONE SIDE OF STUD CAVITY WITH AT LEAST 90% OF ABSORPTIVE MATERIAL PROCESSED FROM ROCK, SLAG OR GLASS. TAPE FILL AND SAND ALL GYPSUM JOINTS.

40A **2 HR. FIREWALL** ([SB-3] WALL TYPE 'B6e' & 'B1b')
1/2" (12.7) GYPSUM SHEATHING ON EACH SIDE ON 2"x2" (38x38) VERTICAL WOOD STRAPPING @ 24" (610) O.C ON 8" (200) CONC. BLOCK 75% SOLID. FILL STRAPPING CAVITY EACH SIDE WITH AT LEAST 90% OF ABSORPTIVE MATERIAL PROCESSED FROM ROCK, SLAG OR GLASS. TAPE, FILL & SAND ALL GYPSUM JOINTS. AT UNFINISHED AREAS, EXTERIOR FACE OF CONC. BLOCK TO BE SEALED WITH 2 COATS OF PAINT. GYPSUM SHEATHING TO BE ATTACHED TO CONC. BLOCK. (REFER TO DETAILS)

41 **STUCCO WALL CONSTRUCTION (2"x6")**
STUCCO FINISH CONFORMING TO O.B.C. SECTION 9.28. AND APPLIED PER MANUFACTURERS SPECIFICATIONS OVER 1 1/2" (38) E.I.F.S. (MINIMUM) ON APPROVED DRAINAGE MAT ON 1/2' (12.7) DENSGLASS GOLD GYPSUM BOARD ON STUDS CONFORMING TO O.B.C (9.23.10.1.) & SECTION 1.1., INSULATION, APPROVED 6 MIL. POLYETHYLENE VAPOUR BARRIER, 1/2" (12.7) GYPSUM WALLBOARD INT. FINISH. (REFER TO 35 NOTE AS REQUIRED)

41A **STUCCO WALL CONSTRUCTION (2"x6") W/ CONTIN. INSUL.**
STUCCO FINISH CONFORMING TO O.B.C. SECTION 9.28. AND APPLIED PER MANUFACTURERS SPECIFICATIONS OVER 1 1/2" (38) E.I.F.S. (MINIMUM) ON APPROVED DRAINAGE MAT ON APPROVED AIR/WATER BARRIER AS PER O.B.C. 9.27.3. ON EXTERIOR TYPE RIGID INSULATION (JOINTS UNTAPED) MECHANICALLY FASTENED AS PER MANUFACTURER'S SPECIFICATIONS, ON 7/16" EXTERIOR TYPE SHEATHING ON STUDS CONFORMING TO O.B.C (9.23.10.1.) & SECTION 1.1., INSULATION, APPROVED 6 MIL. POLYETHYLENE VAPOUR BARRIER, 1/2" (12.7) GYPSUM WALLBOARD INT. FINISH. (REFER TO 35 NOTE AS REQUIRED)

41B **STUCCO WALL @ GARAGE CONST.**
STUCCO FINISH CONFORMING TO O.B.C. SECTION 9.28. AND APPLIED PER MANUFACTURERS SPECIFICATIONS OVER 1 1/2" (38) E.F.I.S (MINIMUM) ON APPROVED DRAINAGE MAT ON 1/2" (12.7) DENSGLASS GOLD GYPSUM BRD. ON STUDS CONFORMING TO O.B.C (9.23.10.1.) & SECTION 1.1., 1/2" (12.7) GYPSUM WALLBOARD INT. FINISH. (REFER TO 35 NOTE AS REQ.)
*** FOR DWELLINGS USING CONTIN. INSULATION CONSTRUCTION, PROVIDE APPROVED DRAINAGE MAT ON 7/16" (11) EXTERIOR TYPE SHEATHING OVER FURRING (AS REQ.) AND STUDS IN LIEU OF 1 1/2" (38) E.F.I.S (MINIMUM) ON APPROVED DRAINAGE MAT ON 1/2" (12.7) DENSGLASS GOLD GYPSUM BRD.

42 **UNSUPPORTED FOUNDATION WALLS** (9.15.4.2.)
REINFORCING AT STAIRS AND SUNKEN FLOOR AREAS
2-20M BARS IN TOP PORTION OF WALL (UP T0 8'-0" OPENING)
3-20M BARS IN TOP PORTION OF WALL (8'-0" T0 10'-0" OPENING)
4-20M BARS IN TOP PORTION OF WALL (10'-0" T0 15'-0" OPENING)
- BARS STACKED VERTICALLY AT INTERIOR FACE OF WALL
REINFORCING AT BASEMENT WINDOWS
2-15M HORIZ. REINFORCING ON THE INSIDE AND OUTSIDE FACE OF THE FOUNDATION WALL BELOW THE WIN. SILL. EXTEND BARS 24" (610) BEYOND THE OPENING. 2-15M VERTICAL REINFORCING ON THE INSIDE AND OUTSIDE FACE OF THE FOUNDATION WALL ON EACH SIDE OF THE WINDOW OPENING.
- BARS TO HAVE MIN. 1" (25) CONC. COVER
- BARS TO EXTEND 2'-0" (610) BEYOND BOTH SIDES OF OPENING

43 **STUD WALL REINFORCEMENT**
PROVIDE STUD WALL REINFORCEMENT IN MAIN BATHROOM CONFORMING TO O.B.C. (9.5.2.3.(1) AND 3.8.3.8.(3)) (REFER TO DETAILS)

44 **WINDOW WELLS**
WHERE A WINDOW OPENS INTO A WINDOW WELL, A CLEARANCE OF NOT LESS THAN 21 5/8" (550) SHALL BE PROVIDED IN FRONT OF THE WINDOW. EVERY WINDOW WELL SHALL BE DRAINED TO THE FOOTING LEVEL OR OTHER SUITABLE LOCATION WITH A 4" (100) WEEPING TILE C/W A FILTER CLOTH WRAP AND FILLED WITH CRUSHED STONE. (9.9.10.1.(5), 9.14.6.3.)

45 **SLOPED CEILING CONSTRUCTION** ([SB-12] 2.1.1.7., 9.23.4.2.)
2"x12" (38x286) ROOF JOISTS @ 16" (406) O.C. MAX. (UNLESS OTHERWISE NOTED) W/ 2"x2" (38x38) PURLINS @ 16" (406) O.C. PERPENDICULAR TO ROOF JOIST (PURLINS NOT REQ. W/ SPRAY FOAM), W/ INSULATION BETWEEN JOIST, 6 mil POLYETHYLENE VAPOUR BARRIER, 1/2" (12.7) GYPSUM WALLBOARD INT. FINISH OR APPROVED EQ. INSULATION VALUE DIRECTLY ABOVE THE INNER SURFACE OF EXTERIOR WALLS SHALL NOT BE LESS THAN R20 (3.52 RSI).

46 **FLAT ROOF/BALCONY CONSTRUCTION**
WATERPROOFING MEMBRANE (9.26.11, 9.26.15, 9.26.16) FULLY ADHERED TO 5/8" (15.9) T&G EXTERIOR GRADE PLYWOOD SHEATHING ON 2"x2" (38x38) PURLINS ANGLED TOWARDS SCUPPER @ 2% MINIMUM LAID PERPENDICULAR TO 2"x8" (38x184) FLOOR JOISTS @ 16" (406) O.C. (UNLESS OTHERWISE NOTED). BUILT UP CURB TO BE 4" (100) MIN. ABOVE FINISHED BALCONY FLOOR. CONTINUOUS 'L' TRIM DRIP EDGE TO BE PROVIDED ON OUTSIDE FACE OF CURB. SCUPPER DRAIN TO BE LOCATED 24" (610) MIN. AWAY FROM HOUSE. PREFINISHED ALUMINUM OR PANEL FOR UNDERSIDE OF SOFFIT (9.23.2.3). REMOVE CURB WHERE REQ.

BALCONY CONDITION
SEE FLAT ROOF/BALCONY CONSTRUCTION NOTE. INCLUDE 2"x4" (38x89) PT. DECKING W/ 1/4" (6.4) GAPS LAID FLAT PARALLEL TO JOISTS ON 2"x4" (38x89) PT. SLEEPERS @ 12" (305) O.C. LAID FLAT PERPENDICULAR TO JOISTS

BALCONY OVER HEATED SPACE CONDITION
SEE FLAT ROOF/BALCONY CONSTRUCTION NOTE FOR ASSEMBLY. REFER TO PLANS FOR FLOOR JOIST SIZE & REFER TO HEX NOTE 9 FOR INSULATION AND INTERIOR FINISH

47 **BARREL VAULT CONSTRUCTION**
CANTILEVERED 2"x4" (38x89) SPACERS LAID FLAT ON 2"x10" (38x235) SPR. #2 ROOF JOIST NAILED TO BUILT-UP 3-3/4" (19) PLYWOOD HEADER PROFILED FOR BARREL. SPRAY FOAM INSULATION BETWEEN JOISTS W/ GYPSUM BOARD. INTERIOR FIN. (REFER TO DETAILS)

REFER TO SB-12 ENERGY EFFICIENCY DESIGN MATRIX ON THE TITLE PAGE FOR ALL VALUES AS REQUIRED PER 3.1.1., 3.1.2., 3.1.3. OF THE OBC.

SECTION 1.1. WALL STUDS

- REFER TO THIS CHART FOR STUD SIZE & SPACING AS REQUIRED FOR EXTERIOR WALLS ONLY. REFER TO SITING & GRADING PLAN OF THIS UNIT FOR CONFIRMATION OF TOP OF FOUNDATION WALL AND ADDITIONAL INFORMATION.

- IF STUD WALL HEIGHT EXCEEDS MAX. UNSUPPORTED HEIGHT, WALL NEEDS TO BE REVIEWED AND APPROVED BY ENGINEER.

SIZE & SPACING OF STUDS: (OBC REFERENCE - TABLE 9.23.10.1.)				
MIN. STUD SIZE, in (mm)	SUPPORTED LOADS (EXTERIOR)			
	ROOF w/ OR w/o ATTIC	ROOF w/ OR w/o ATTIC & 1 FLOOR	ROOF w/ OR w/o ATTIC & 2 FLOOR	ROOF w/ OR w/o ATTIC & 3 FLOOR
	MAX. STUD SPACING, in (mm) O.C.			
	MAX. UNSUPPORTED HGT., ft-in (m)			
2"x4" (38x89)	24" (610)	16" (405)	12" (305)	N/A
	9'-10" (3.0)	9'-10" (3.0)	9'-10" (3.0)	N/A
2"x6" (38x140)	-	24" (610)	16" (406)	12" (305)
	-	9'-10" (3.0)	11'-10" (3.6)	5'-11" (1.8)

SECTION 2.0. GENERAL NOTES

2.1. WINDOWS
1) EXCEPT WHERE A DOOR ON THE SAME FLOOR LEVEL AS THE BEDROOM PROVIDES DIRECT ACCESS TO THE EXTERIOR, EVERY FLOOR LEVEL CONTAINING A BEDROOM IS TO HAVE AT LEAST ONE OUTSIDE WINDOW W/ MIN. 0.35m2 UNOBSTRUCTED OPEN PORTION W/ NO DIMENSION LESS THAN 1'-3" (380), CAPABLE OF MAINTAINING THE OPENING WITHOUT THE NEED FOR ADDITIONAL SUPPORT, CONFORMING TO 9.9.10.

2) WINDOW GUARDS: A GUARD OR A WINDOW WITH A MAXIMUM RESTRICTED OPENING WIDTH OF 4" (100) IS REQUIRED WHERE THE TOP OF THE WINDOW SILL IS LOCATED LESS THAN 1'-7" (480) ABOVE FIN. FLOOR AND THE DISTANCE FROM THE FINISHED FLOOR TO THE ADJACENT GRADE IS GREATER THAN 5'-11" (1800). (9.8.8.1.)

3) WINDOWS IN EXIT STAIRWAYS THAT EXTEND TO LESS THAN 2'-11" (900) [3'-6" (1070) FOR ALL OTHER BUILDINGS] SHALL BE PROTECTED BY GUARDS IN ACCORDANCE WITH NOTE #2 (ABOVE). OR THE WINDOW SHALL BE NON-OPERABLE AND DESIGNED TO WITHSTAND THE SPECIFIED LOADS FOR BALCONY GUARDS AS PROVIDED IN 4.1.5.15 OR 9.8.8.2

4) REFER TO TITLE PAGE FOR MAX. U-VALUE REQUIREMENTS

2.2. CEILING HEIGHTS
THE CEILING HEIGHTS OF ROOMS AND SPACES SHALL CONFORM TO TABLE 9.5.3.1.

ROOM OR SPACE	MINIMUM HEIGHTS
LIVING ROOM, DINING ROOM AND KITCHEN	7'-7" OVER 75% OF REQUIRED FLOOR AREA WITH A CLEAR HEIGHT OF 6'-11" AT ANY POINT
BEDROOM	7'-7" OVER 50% OF REQUIRED FLOOR AREA OR 6'-11" OVER ALL OF THE REQUIRED FLOOR AREA.
BASEMENT	6'-11" OVER AT LEAST 75% OF THE BASEMENT AREA EXCEPT THAT UNDER BEAMS AND DUCTS THE CLEARANCE IS PERMITTED TO BE REDUCED TO 6'-5".
BATHROOM, LAUNDRY AREA ABOVE GRADE	6'-11" IN ANY AREA WHERE A PERSON WOULD NORMALLY BE STANDING
FINISHED ROOM NOT MENTIONED ABOVE	6'-11"
MEZZANINES	6'-11" ABOVE & BELOW FLOOR ASSEMBLY (9.5.3.2.)
STORAGE GARAGE	6'-7" (9.5.3.3.)

2.3. MECHANICAL / PLUMBING
1) MECHANICAL VENTILATION IS REQUIRED TO PROVIDE 0.7 AIR CHANGE PER HOUR IF NOT AIR CONDITIONED 1 PER HOUR IF AIR CONDITIONED AVERAGED OVER 24 HOURS. WHEN A VENTILATION FAN (PRINCIPAL EXHAUST) IS REQUIRED, CONFORM TO OBC 9.32.3.4. WHEN A HRV IS REQUIRED, CONFORM TO 9.32.3.11. REFER TO MECHANICAL DRAWINGS.

2) REFER TO HOT WATER TANK MANUFACTURER SPECS. CONFORM TO OBC 9.31.6.

3) REFER TO TITLE PAGE FOR SPACE HEATING EQUIPMENT, HRV AND DOMESTIC HOT WATER HEATER MINIMUM EFFICIENCIES.

4) DRAIN WATER HEAT RECOVERY UNIT(S) WILL BE INSTALLED CONFORMING TO THE REQUIREMENTS OF 3.1.1.12. OF THE O.B.C.

2.4. LUMBER
1) ALL LUMBER SHALL BE SPRUCE No.2 GRADE OR BETTER, UNLESS NOTED OTHERWISE.

2) STUDS SHALL BE STUD GRADE SPRUCE, UNLESS NOTED OTHERWISE.

3) LUMBER EXPOSED TO THE EXTERIOR TO BE SPRUCE No. 2 GRADE PRESSURE TREATED OR CEDAR, UNLESS NOTED OTHERWISE.

4) ALL LAMINATED VENEER LUMBER (LVL) BEAMS, GIRDER TRUSSES, AND METAL HANGER CONNECTIONS SUPPORTING ROOF FRAMING TO BE DESIGNED & CERTIFIED BY FLOOR AND ROOF TRUSS MANUFACTURER.

5) JOIST HANGERS: PROVIDE APPROVED METAL HANGERS FOR ALL JOISTS AND BUILT-UP WOOD MEMBERS INTERSECTING WITH FLUSH BUILT-UP WOOD MEMBERS.

6) WOOD FRAMING NOT TREATED WITH A WOOD PRESERVATIVE, IN CONTACT WITH CONCRETE, SHALL BE SEPARATED FROM THE CONC. BY AT LEAST 2 mil POLYETHYLENE FILM, No.50 (45lbs) ROLL ROOFING OR OTHER DAMPPROOFING MATERIAL, EXCEPT WHERE THE WOOD MEMBER IS AT LEAST 6" (152) ABOVE THE GROUND.

2.5. STEEL (9.23.4.3.)
1) STRUCTURAL STEEL SHALL CONFORM TO CAN/CSA-G40-21 GRADE 300W. HOLLOW STRUCT. SECTIONS SHALL CONFORM TO CAN/CSA-G40-21 GRADE 350W CLASS "H".

2) REINFORCING STEEL SHALL CONFORM TO CSA-G30-18M GRADE 400R.

2.6. FLAT ARCHES
1) FOR 8'-0" (2440) CEILINGS, FLAT ARCHES SHALL BE 6'-10" (2080) A.F.F.
2) FOR 9'-0" (2740) CEILINGS, FLAT ARCHES SHALL BE 7'-10" (2400) A.F.F.
3) FOR 10'-0" (3040) CEILINGS, FLAT ARCHES SHALL BE 8'-6" (2600) A.F.F.

2.7. ROOF OVERHANGS
1) ALL ROOF OVERHANGS SHALL BE 1'-0" (305). UNLESS NOTED OTHERWISE.

2.8. FLASHING (9.20.13., 9.26.4. & 9.27.3.)
1) FLASHING MATERIALS & INSTALLATION SHALL CONFORM TO O.B.C.

2.9. GRADING
1) THE BUILDING SHALL BE LOCATED OR THE BUILDING SITE GRADED SO THE WATER WILL NOT ACCUMULATE AT OR NEAR THE BUILDING AND WILL NOT ADVERSELY AFFECT ADJACENT PROPERTIES. CONFORM TO 9.14.6.

2.10. ULC SPECIFIED ASSEMBLIES
ALL REQUIRED INDIVIDUAL COMPONENTS THAT FORM PART OF ANY '*ULC LISTED ASSEMBLY*', SPECIFIED WITHIN THESE DRAWINGS, CANNOT BE ALTERED OR SUBSTITUTED FOR ANY OTHER MATERIAL/PRODUCT OR SPECIFIED MANUFACTURER THAT IS IDENTIFIED IN THAT '*SPECIFIED ULC LISTING*'. THERE SHALL BE NO DEVIATIONS UNDER ANY CIRCUMSTANCES IN ANY '*ULC LISTED ASSEMBLY*' IDENTIFIED IN THESE DRAWINGS.

SECTION 3.0. LEGEND

3.1. WOOD LINTELS AND BUILT-UP WOOD (DIVISION B PART 9. TABLES A8 TO A10 AND A12, A15 & A16)
FORMING PART OF SENTENCE 9.23.4.2.(3), 9.23.4.2.(4), 9.23.12.3.(1),(3), 9.23.13.8.(2), 9.37.3.1.(1)

2"x8" SPRUCE #2		2"x10" SPRUCE #2		2"x12" SPRUCE #2	
L1	2/2"x8" (2/38x184)	L3	2/2"x10" (2/38x235)	L5	2/2"x12" (2/38x286)
B1	3/2"x8" (3/38x184)	B3	3/2"x10" (3/38x235)	B5	3/2"x12" (3/38x286)
B2	4/2"x8" (4/38x184)	B4	4/2"x10" (4/38x235)	B6	4/2"x12" (4/38x286)
B7	5/2"x8" (5/38x184)	B8	5/2"x10" (5/38x235)	B9	5/2"x12" (5/38x286)
ENGINEERED LUMBER SCHEDULE					
1 3/4" x 9 1/2" LVL		1 3/4" x 11 7/8" LVL		1 3/4" x 14" LVL	
LVL2	1-1 3/4"x9 1/2"	LVL3	1-1 3/4"x11 7/8"	LVL10	1-1 3/4"x14"
LVL4	2-1 3/4"x9 1/2"	LVL6	2-1 3/4"x11 7/8"	LVL11	2-1 3/4"x14"
LVL5	3-1 3/4"x9 1/2"	LVL7	3-1 3/4"x11 7/8"	LVL12	3-1 3/4"x14"
LVL8	4-1 3/4"x9 1/2"	LVL9	4-1 3/4"x11 7/8"	LVL13	4-1 3/4"x14"

3.2. STEEL LINTELS SUPPORTING MASONRY VENEER (DIVISION B PART 9. TABLE 9.20.5.2.B.)
FORMING PART OF SENTENCE 9.20.5.2.(2) & 9.20.5.2.(3)

CODE	SIZE	BRICK	STONE
L7	3 1/2" x 3 1/2" x 1/4" (89 x 89 x 6.4)	8'-1" (2.47m)	7'-6" (2.30m)
L8	4" x 3 1/2" x 1/4" (102 x 89 x 6.4)	8'-9" (2.66m)	8'-1" (2.48m)
L9	4 7/8" x 3 1/2" x 5/16" (127 x 89 x 7.9)	10'-10" (3.31m)	10'-1" (3.03m)
L10	4 7/8" x 3 1/2" x 3/8" (127 x 89 x 11)	11'-5" (3.48m)	10'-7" (3.24m)
L11	5 7/8" x 3 1/2" x 3/8" (152 x 89 x 11)	12'-6" (3.82m)	11'-7" (3.54m)
L12	7 1/8" x 4" x 3/8" (178 x 102 x 11)	14'-1" (4.30m)	13'-1" (3.99m)

3.3. DOOR SCHEDULE
CONFORMING TO SECTIONS 9.5.11, 9.6., 9.7.2.1, 9.7.5.2, & 9.10.13.10

1	EXTERIOR	2'-8" x 6'-8" x 1-3/4" (815 x 2030 x 45) INSULATED MIN. R4 (RSI 0.7)	
1A	EXTERIOR	2'-10" x 6'-8" x 1-3/4" (865 x 2030 x 45) INSULATED MIN. R4 (RSI 0.7)	
1B	EXTERIOR	3'-0" x 6'-8" x 1-3/4" (915 x 2030 x 45) INSULATED MIN. R4 (RSI 0.7)	
1C	EXTERIOR	2'-6" x 6'-8" x 1-3/4" (760 x 2030 x 45) INSULATED MIN. R4 (RSI 0.7)	
1D	EXTERIOR	2'-8" x 6'-8" x 1-3/4" (815 x 2030 x 45) INS. MIN. R4 (RSI 0.7) (SEE HEX NOTE 20)	
1E	EXTERIOR	3'-0" x 8'-0" x 1-3/4" (915 x 2440 x 45) INSULATED MIN. R4 (RSI 0.7)	
1F	EXTERIOR	2'-8" x 8'-0" x 1-3/4" (815 x 2440 x 45) INSULATED MIN. R4 (RSI 0.7)	
2A	EXTERIOR	2'-8" x 6'-8" x 1-3/4" (815 x 2030 x 45) 20 MIN. F.R.R. DOOR/FRAME WITH APP. SELF CLOSING DEVICE.	
2	INTERIOR	2'-8" x 6'-8" x 1-3/8" (815 x 2030 x 35)	PROVIDE 8'-0" HIGH INTERIOR DOORS FOR ALL 10' CEILING CONDITIONS
3	INTERIOR	2'-6" x 6'-8" x 1-3/8" (760 x 2030 x 35)	
3A	INTERIOR	2'-4" x 6'-8" x 1-3/8" (710 x 2030 x 35)	
4	INTERIOR	2'-0" x 6'-8" x 1-3/8" (610 x 2030 x 35)	
4A	INTERIOR	2'-2" x 6'-8" x 1-3/8" (660 x 2030 x 35)	
5	INTERIOR	1'-6" x 6'-8" x 1-3/8" (460 x 2030 x 35)	

3.4. ACRONYMS

AFF	ABOVE FINISHED FLOOR	JST	JOIST
BBFM	BEAM BY FLOOR MANUFACTURER	LIN	LINEN CLOSET
BG	FIXED GLASS W/ BLACK BACKING	LVL	LAMINATED VENEER LUMBER
BM	BEAM	OTB/A	OPEN TO BELOW/ABOVE
BBRM	BEAM BY ROOF MANUFACTURER	PL	POINT LOAD
CRF	CONVENTIONAL ROOF FRAMING	PLT	PLATE
C/W	COMPLETE WITH	PT	PRESSURE TREATED
DJ/TJ	DOUBLE JOIST/ TRIPLE JOIST	PTD	PAINTED
DO	DO OVER	PWD	POWDER ROOM
DRP	DROPPED	RWL	RAIN WATER LEADER
ENG	ENGINEERED	SB	SOLID BEARING WOOD POST
EST	ESTIMATED	SBFA	SB FROM ABOVE
FA	FLAT ARCH	SJ	SINGLE JOIST
FD	FLOOR DRAIN	SPR	SPRUCE
FG	FIXED GLASS	STL	STEEL
FL	FLUSH	T/O	TOP OF
FLR	FLOOR	TYP	TYPICAL
GT	GIRDER TRUSS	U/S	UNDERSIDE
HB	HOSE BIB	WD	WOOD
HRV	HEAT RETURN VENTILATION UNIT	WIC	WALK IN CLOSET
HWT	HOT WATER TANK	WP	WEATHER PROOF

3.5. SYMBOLS
ALL ELECTRICAL FACILITIES SHALL BE INSTALLED IN ACCORDANCE WITH SECTION 9.34.

CLASS 'B' VENT	EXHAUST VENT
DUPLEX OUTLET (12" HIGH)	DUPLEX OUTLET (HEIGHT AS NOTED A.F.F.)
HEAVY DUTY OUTLET	SWITCH (2/3/4 WAY)
POT LIGHT	LIGHT FIXTURE (CEILING MOUNTED)
LIGHT FIXTURE (PULL CHAIN)	LIGHT FIXTURE (WALL MOUNTED)
CABLE T.V. JACK	TELEPHONE JACK
CENTRAL VACUUM OUTLET	CHANDELIER (CEILING MOUNTED)

■ SA **SMOKE ALARM** (9.10.19.)
PROVIDE ONE PER FLOOR, NEAR THE STAIRS CONNECTING THE FLOOR LEVEL. ALARMS ARE TO BE INSTALLED IN EACH SLEEPING ROOM AND IN A LOCATION BETWEEN SLEEPING ROOMS AND CONNECTING HALLWAYS AND WIRED TO BE INTERCONNECTED TO ACTIVATE ALL ALARMS IF ONE SOUNDS. ALARMS ARE TO BE CONNECTED TO AN ELECTRICAL CIRCUIT AND WITH A BATTERY BACKUP. ALARM SIGNAL SHALL MEET TEMPORAL SOUND PATTERNS MIN. ALARMS SHALL HAVE A VISUAL SIGNALLING COMPONENT AS PER THE "NATIONAL FIRE ALARM AND SIGNALING CODE 72".

CMD **CARBON MONOXIDE ALARM** (9.33.4.)
** CHECK LOCAL BY-LAWS FOR REQUIREMENTS ** A CARBON MONOXIDE ALARM(S) CONFORMING TO CAN/CGA-6.19 SHALL BE INSTALLED ON OR NEAR THE CEILING IN EACH DWELLING UNIT ADJACENT TO EACH SLEEPING AREA. CARBON MONOXIDE ALARM(S) SHALL BE PERMANENTLY WIRED WITH NO DISCONNECT SWITCH, WITH AN ALARM THAT IS AUDIBLE WITHIN SLEEPING ROOMS WHEN THE INTERVENING DOORS ARE CLOSED.

☒ SB **SOLID BEARING (BUILT-UP WOOD COLUMNS AND STUD POSTS)**
THE WIDTH OF A WOOD COLUMN SHALL NOT BE LESS THAN THAN THE WIDTH OF SUPPORTED MEMBER. BUILT-UP WOOD COLUMNS SHALL BE NAILED TOGETHER WITH NOT LESS THAN 3" (76) NAILS SPACED NOT MORE THAN 11 3/4" (300) O.C. THE NUMBER OF STUDS IN A WALL DIRECTLY BELOW A GIRDER TRUSS OR ROOF BEAM SHALL CONFORM TO TABLES A-34 TO A-37. (9.17.4., 9.23.10.7.)

TWO STOREY VOLUME SPACE. SEE CONSTRUCTION NOTE 39.

VARYING PLATES, BUILT-OUT FLOORS, BEARING WALLS, ICE & WATER SHIELD

EXPOSED BUILDING FACE -O.B.C. 9.10.14. OR 9.10.15.
REFER TO HEX NOTE 35. & DETAILS FOR TYPE AND SPECIFICATIONS.

1 HR. PARTY WALL
REFER TO HEX NOTE 40.

2 HR. FIREWALL
REFER TO HEX NOTE 40A.

SECTION 4.0. CLIMATIC DATA

DESIGN SNOW LOAD (9.4.2.2.): 1.23 **kPa**
WIND LOAD (q50) (SB-1.2.): 0.44 **kPa**

STAMP

LICENSED PROFESSIONAL ENGINEER
2021-05-18
D. FERRARI
100166929
PROVINCE OF ONTARIO

FOR STRUCTURAL ONLY
NOT INCLUDING ENGINEERED
FLOOR OR ROOF SYSTEM

CONTRACTOR MUST VERIFY ALL DIMENSIONS ON THE JOB. REPORT ANY DISCREPANCIES TO HUNT DESIGN ASSOCIATES INC. (H.D.A.I.) BEFORE PROCEEDING WITH THE WORK. ALL THE DRAWINGS & SPECIFICATIONS ARE THE INSTRUMENTS OF SERVICE AND ARE THE PROPERTY OF H.D.A.I.
ALL CONSTRUCTION TO ADHERE TO THESE PLANS AND SPECIFICATIONS AND TO CONFORM TO THE ONTARIO BUILDING CODE AND ALL OTHER APPLICABLE CODES AND AUTHORITIES HAVING JURISDICTION. THESE REQUIREMENTS ARE TO BE TAKEN AS MINIMUM SPECIFICATIONS. ONT. REG. 332/12.
CONSTRUCTION NOTE REVISION DATE: **MAY 9, 2019**

CONSTRUCTION NOTES 2

JLTRABALLO | FRI MAY 7/21 04:11 PM | K:\PROJECTS\2016\216102.ROY\WORKING\SINGLES\45\216102WS4505.DWG

THE UNDERSIGNED HAS REVIEWED AND TAKES RESPONSIBILITY FOR THIS DESIGN AND HAS THE QUALIFICATIONS AND MEETS THE REQUIREMENTS SET OUT IN THE ONTARIO BUILDING CODE TO BE A DESIGNER.

QUALIFICATION INFORMATION		
Derek R. Santos		37308
NAME	SIGNATURE	BCIN
REGISTRATION INFORMATION		
HUNT DESIGN ASSOCIATES INC.		19695

HUNT DESIGN ASSOCIATES INC.
www.huntdesign.ca

ROYAL PINE HOMES - 216102 **UNIT 4505 "THE ELMWOOD"**
"CENTREFIELD" WEST GORMLEY, RICHMOND HILL, ON REV.2021.05.07

Drawn By	Checked By	Scale	File Number	Page Number
MC/VL	KM/MM	3/16"=1'-0"	216102WS4505	47 of 47

8966 Woodbine Ave, Markham, ON L3R 0J7 T 905.737.5133 F 905.737.7326

All drawings specifications related documents and design are the copyright property of Hunt Design Associates (H.D.A). Reproduction of this property in whole or in part is strictly prohibited without H.D.A.'s written permission (H.D.A. assumes no responsibility or liability for this property unless it bears the appropriate BCIN number and original signature.)