

UNIT 2010

SB-12 ENERGY EFFICIENCY DESIGN MATRIX		
PERFORMANCE COMPLIANCE		SB-12 (SECTION 3.1.1) TABLE 3.1.1.2.A
PERFORMANCE COMPLIANCE	SPACE HEATING FUEL	
	<input checked="" type="checkbox"/> GAS	<input type="checkbox"/> OIL
	<input type="checkbox"/> ELECTRIC	<input type="checkbox"/> PROPANE
	<input type="checkbox"/> EARTH	<input type="checkbox"/> SOLID FUEL
BUILDING COMPONENT	REQUIRED	PROPOSED
INSULATION RSI (R) VALUE		
CEILING W/ ATTIC SPACE	10.56 (R60)	10.56 (R60)
CEILING W/O ATTIC SPACE	5.46 (R31)	5.46 (R31)
EXPOSED FLOOR	5.46 (R31)	5.46 (R31)
WALLS ABOVE GRADE	3.87 (R22)	3.87 (R22) + 1.5ci
BASEMENT WALLS	3.52 ci (R20 ci) *	3.52 ci (R20 ci) *
* PROPOSED VALUES MAY BE SUBSTITUTED W/ 2.11 + 1.76ci (R12 + R10ci)		
BELOW GRADE SLAB ENTIRE SURFACE > 600mm BELOW GRADE	-	-
EDGE OF BELOW GRADE SLAB ≤ 600mm BELOW GRADE	1.76 (R10)	1.76 (R10)
HEATED SLAB OR SLAB ≤ 600mm BELOW GRADE	1.76 (R10)	1.76 (R10)
WINDOWS & DOORS		
WINDOWS/SLIDING GLASS DOORS (MAX U-VALUE)	1.6	1.6
SKYLIGHTS (MAX. U-VALUE)	2.8	2.8
APPLIANCE EFFICIENCY		
SPACE HEATING EQUIP. (AFUE%)	96%	96%
HRV EFFICIENCY (%)	75%	75%
DOMESTIC HOT WATER HEATER (EF)	0.8	EF of 0.9.
DWHR UNIT (%)	(SEE O.B.C. 3.1.1.12 FOR RULES & EXCEPTIONS) 42% ON 2 SHOWERS MIN.	

	EL. 'A'/'A2'	EL. 'B'
AREA CALCULATIONS		
GROUND FLOOR AREA	777sq. ft.	777 sq. ft.
SECOND FLOOR AREA	978sq. ft.	978 sq. ft.
SUBTOTAL	1755 sq. ft.	1755 sq. ft.
DEDUCT ALL OPEN AREAS	13 sq. ft.	13 sq. ft.
TOTAL NET AREA	1742 sq. ft.	1742 sq. ft.
	(161.84 sq. m.)	(161.84 sq. m.)
FINISHED BASEMENT AREA	490 sq. ft.	490 sq. ft.
COVERAGE W/OUT PORCH	1008 sq. ft.	1008 sq. ft.
	(93.65 sq. m.)	(93.65 sq. m.)
COVERAGE W/ PORCH	1065 sq. ft.	1065 sq. ft.
	(98.94 sq. m.)	(98.94 sq. m.)
WINDOW / WALL AREA CALCULATIONS		
	EL. 'A'	EL. 'B'
	STD. PLAN	STD. PLAN
GROSS WALL AREA	3228.00 sq. ft.	3223.50 sq. ft.
	(299.89 sq. m.)	(299.47 sq. m.)
GROSS WINDOW AREA (INCL. GLASS DOORS & SKYLIGHTS)	410.14 sq. ft.	479.55 sq. ft.
	(38.10 sq. m.)	(44.55 sq. m.)
TOTAL WINDOW %	12.71 %	14.88 %

- 1 - TITLE PAGE
- 2 - BASEMENT PLAN, ELEV. 'A' & 'B'
- 3 - OPT. FINISHED BASEMENT PLAN, ELEV. 'A' & 'B'
- 4 - GROUND FLOOR PLAN, ELEV. 'A'
- 5 - OPT. GROUND FLOOR PLAN, ELEV. 'A'
- 6 - SECOND FLOOR PLAN, ELEV. 'A'
- 7 - GROUND FLOOR PLAN, ELEV. 'B'
- 8 - SECOND FLOOR PLAN, ELEV. 'B'
- 9 - FRONT AND REAR ELEV. 'A'
- 10 - FLANKAGE ELEV. 'A'
- 11 - CROSS SECTION ELEV. 'A'
- 12 - FRONT AND REAR ELEV. 'B'
- 13 - FLANKAGE ELEVATION 'B'
- 14 - PARTIAL SECTION ELEV. 'A' & 'B'
- 15 - FLAT ROOF DETAILS FOR ELEVATION 'B'
- 16 - CONSTRUCTION NOTES
- 17 - CONSTRUCTION NOTES 2



FOR STRUCTURAL ONLY
NOT INCLUDING ENGINEERED
FLOOR OR ROOF SYSTEM



7. ISSUED FOR PERMIT	-	-
6. ISSUED FOR FINAL APPROVAL	2021/05/31	MM
5. REVISED AS PER ARCHITECTURAL CONTROL COMMENTS	2021/05/31	MM
4. REVISED AS PER ENGINEER COMMENTS	2021/11/05	JLT
3. REVISED AS PER CLIENT'S COMMENTS (2)	2021/03/25	JLT
2. REVISED AS PER FLOOR MANUFACTURE PLANS	2021/11/05	JLT
1. REVISED AS PER CLIENT'S COMMENTS	2020/07/30	MM
REVISIONS	DATE (YYYY/MM/DD)	BY

TITLE PAGE

THE UNDERSIGNED HAS REVIEWED AND TAKES RESPONSIBILITY FOR THIS DESIGN AND HAS THE QUALIFICATIONS AND MEETS THE REQUIREMENTS SET OUT IN THE ONTARIO BUILDING CODE TO BE A DESIGNER.

QUALIFICATION INFORMATION
Derek R. Santos 37308
NAME SIGNATURE BCIN

HUNT DESIGN ASSOCIATES INC. 19695

HUNT DESIGN ASSOCIATES INC.
www.huntdesign.ca

ROYAL PINE HOMES - 216102
'CENTREFIELD', WEST GORMLEY, RICHMOND HILL, ON.

Drawn By VM Checked By DS Scale 3/16"=1'-0" File Number 216102WT2010
8966 Woodbine Ave, Markham, ON L3R 0J7 T 905.737.5133 F 905.737.7326

UNIT 2010
REV.2021.05.31

Page Number
1 of 17

ULTRABALLO | TUE MAY 11 21:02:39 PM | C:\USERS\ULTRABALLO\DESKTOP\216102WT2010.DWG

THE UNDERSIGNED HAS REVIEWED AND TAKES RESPONSIBILITY FOR THIS DESIGN AND HAS THE QUALIFICATIONS AND MEETS THE REQUIREMENTS SET OUT IN THE ONTARIO BUILDING CODE TO BE A DESIGNER.

QUALIFICATION INFORMATION

Derek R. Santos

NAME
REGISTRATION INFORMATION

HUNT DESIGN ASSOCIATES INC.

37308

BCIN

19695

HUNT
DESIGN ASSOCIATES INC.

www.huntdesign.ca

ROYAL PINE HOMES - 216102
'CENTREFIELD', WEST GORMLEY, RICHMOND HILL, ON.

Drawn By

VM

Checked By

DS

Scale

3/16"=1'-0"

File Number

216102WT2010

Page Number

3 of 17

8966 Woodbine Ave, Markham, ON L3R 0J7 T 905.737.5133 F 905.737.7326



FOR STRUCTURAL ONLY
NOT INCLUDING ENGINEERED
FLOOR OR ROOF SYSTEM

OPT. FINISHED BASEMENT PLAN, ELEV. 'A' & 'B'

REFER TO FLOOR JOIST
MANUFACTURER'S DRAWINGS
FOR LAYOUT, SPACING,
BLOCKING & STRAPPING
REQUIREMENTS, INSTALLATION
DETAILS AND HANGER SIZES, &
SUBFLOOR THICKNESS

APROX. LOCATION OF
FURNACE AND HOT
WATER TANK

PROVIDE SOLID WOOD
BLOCKING @ 24" O.C. FOR
FIRST JOIST SPAN WHEN
PARALLEL W/ EXTERIOR WALL

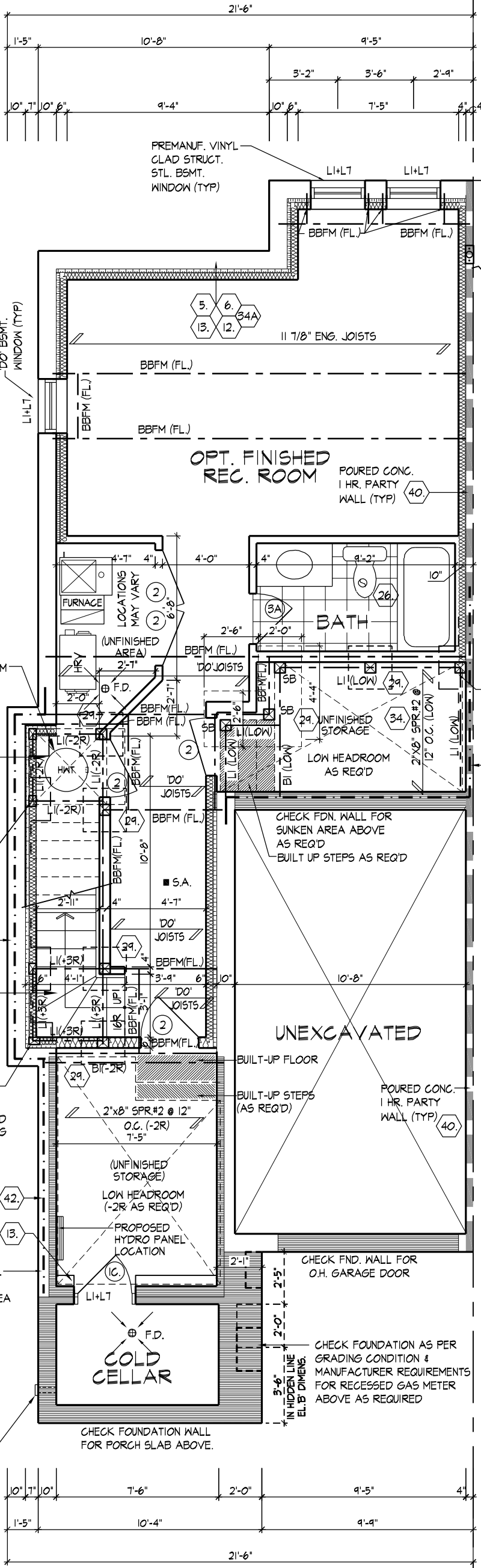

**OPT. FINISHED
BASEMENT PLAN, EL. 'A' & 'B'**

ULTRABALLO | TUE MAY 11/21 02:39 PM | C:\USERS\ULTRABALLO\DESKTOP\216102WT2010.DWG

MASONRY WALL	SOLID MASONRY WALL W/ 10-10M VERT. REBARS (LAP 1'-6" GROUTED INTO BRICK JOINT)
	2"x6" SILL PLATE @ TOP ANCHORED TO SOLID MASONRY WALL W/ 1/2"Ø x 12" BOLTS @ 24" O.C. STAGGERED
	MASONRY VENEER TIED TO MASONRY VENEER WITH GALV. METAL TIES @ 16" O.C. AND 24" VERTICAL. FILL VOID BETWEEN MASONRY VENEER WYTHES SOLID W/ MORTAR

*** 2"x4" STUD WALL ASSEMBLY EXCEEDING MAX. UNSUPPORTED HEIGHT**
FOR WALLS GREATER THAN 9'-10" TO MAX. 12'-0" HIGH,
- W/O FLOOR LOAD, DOUBLE UP EVERY STUD @ 16" O.C.
- W/ FLOOR LOAD DOUBLE UP EVERY STUD @ 12" O.C.
PROVIDE BLOCKING EVERY 4'-0" O.C. VERTICAL.

REFER TO FLOOR JOIST MANUFACTURER'S DRAWINGS FOR LAYOUT, SPACING, BLOCKING & STRAPPING REQUIREMENTS, INSTALLATION DETAILS AND HANGER SIZES, & SUBFLOOR THICKNESS

ALL DOORS ON PLAN ARE 7'-10" HIGH TOP OF FRAME, UNLESS LABELED OTHERWISE.
PROVIDE SOLID WOOD BLOCKING @ 24" O.C. FOR FIRST JOIST SPAN WHEN PARALLEL W/ EXTERIOR WALL

THE UNDERSIGNED HAS REVIEWED AND TAKES RESPONSIBILITY FOR THIS DESIGN AND HAS THE QUALIFICATIONS AND MEETS THE REQUIREMENTS SET OUT IN THE ONTARIO BUILDING CODE TO BE A DESIGNER.

QUALIFICATION INFORMATION

Derek R. Santos

SIGNATURE

37308
BCIN

REGISTRATION INFORMATION

HUNT DESIGN ASSOCIATES INC.

19695

HUNT
DESIGN ASSOCIATES INC.
www.huntdesign.ca

ROYAL PINE HOMES - 216102
'CENTREFIELD', WEST GORMLEY, RICHMOND HILL, ON.

Drawn By

Checked By

Scale

File Number

Page Number

VM

DS

3/16"=1'-0"

216102WT2010

4 of 17

8966 Woodbine Ave, Markham, ON L3R 0J7 T 905.737.5133 F 905.737.7326

All drawings specifications related documents and design are the copyright property of Hunt Design Associates (H.D.A). Reproduction of this property in whole or in part is strictly prohibited without H.D.A.'s written permission (H.D.A. assumes no responsibility or liability for this property unless it bears the appropriate BCIN number and original signature.)

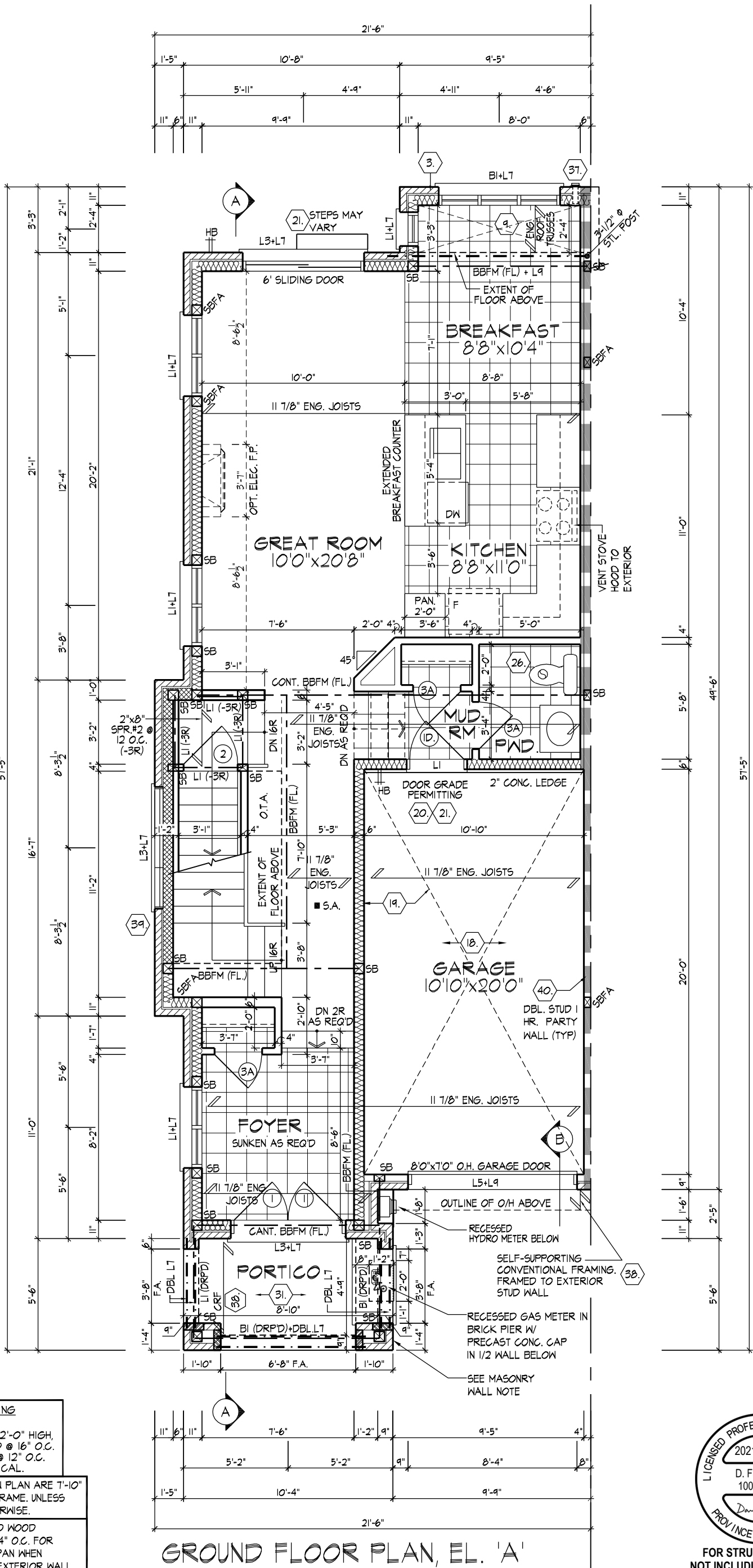

FOR STRUCTURAL ONLY
NOT INCLUDING ENGINEERED
FLOOR OR ROOF SYSTEM

GROUND FLOOR PLAN, ELEV. 'A'

UNIT 2010
REV.2021.05.11

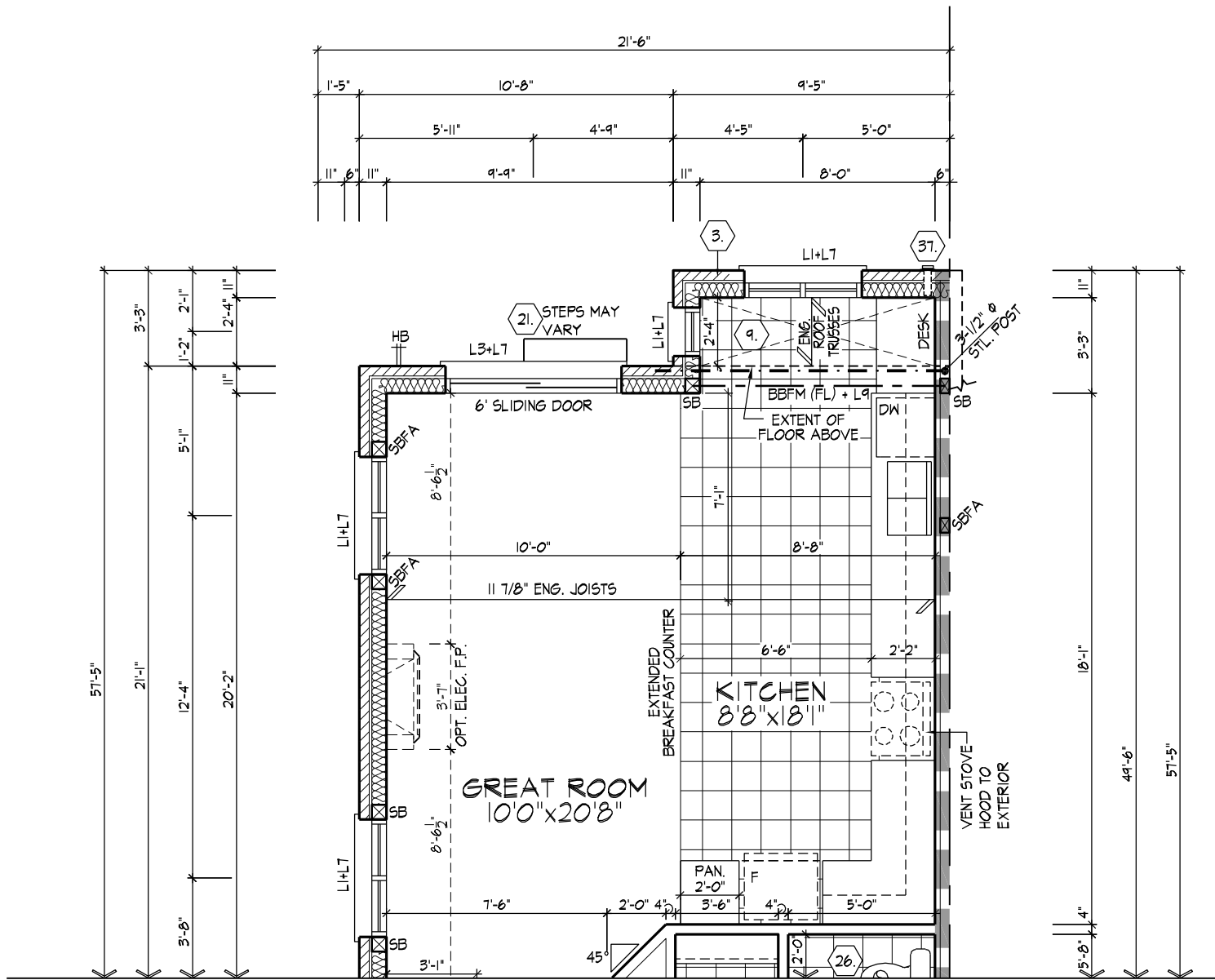

PART. GROUND FLOOR PLAN
- OPT. KITCHEN LAYOUT EL. 'A' & 'B'

REFER TO STANDARD PLAN FOR
COMPLETE CONSTRUCTION NOTES
& DIMENSIONS

REFER TO FLOOR JOIST
MANUFACTURER'S DRAWINGS
FOR LAYOUT, SPACING,
BLOCKING & STRAPPING
REQUIREMENTS, INSTALLATION
DETAILS AND HANGER SIZES, &
SUBFLOOR THICKNESS

ALL DOORS ON PLAN ARE 7'-10"
HIGH TOP OF FRAME, UNLESS
LABELED OTHERWISE.
PROVIDE SOLID WOOD
BLOCKING @ 24" O.C. FOR
FIRST JOIST SPAN WHEN
PARALLEL W/ EXTERIOR WALL

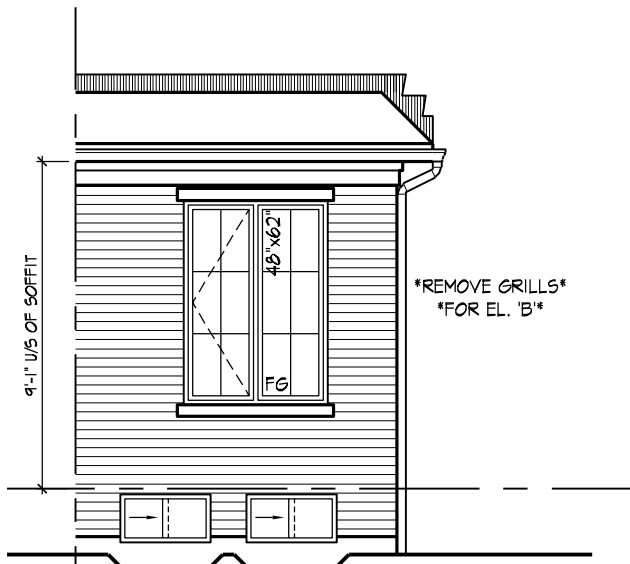

PART. REAR ELEVATION
- OPT. KITCHEN LAYOUT



FOR STRUCTURAL ONLY
NOT INCLUDING ENGINEERED
FLOOR OR ROOF SYSTEM

OPT. GROUND FLOOR PLAN, ELEV. 'A'

ULTRABALLO | TUE MAY 11 21:02:39 PM | C:\USERS\ULTRABALLO\DESKTOP\216102WT2010.DWG

THE UNDERSIGNED HAS REVIEWED AND TAKES RESPONSIBILITY FOR THIS DESIGN AND HAS
THE QUALIFICATIONS AND MEETS THE REQUIREMENTS SET OUT IN THE ONTARIO BUILDING
CODE TO BE A DESIGNER.

QUALIFICATION INFORMATION

Derek R. Santos

NAME
REGISTRATION INFORMATION

HUNT DESIGN ASSOCIATES INC.

37308

BCIN

19695

HUNT
DESIGN ASSOCIATES INC.
www.huntdesign.ca

ROYAL PINE HOMES - 216102
'CENTREFIELD', WEST GORMLEY, RICHMOND HILL, ON.

Drawn By VM Checked By DS Scale 3/16"=1'-0" File Number 216102WT2010
8966 Woodbine Ave, Markham, ON L3R 0J7 T 905.737.5133 F 905.737.7326

UNIT 2010
REV.2021.05.11

Page Number
5 of 17

All drawings specifications related documents and design are the copyright property of Hunt Design Associates (H.D.A). Reproduction of this property in whole or in part is strictly prohibited without H.D.A.'s written permission (H.D.A. assumes no responsibility or liability for this property unless it bears the appropriate BCIN number and original signature.)

ULTRABALLO | TUE MAY 11/21 02:39 PM | C:\USERS\ULTRABALLO\DESKTOP\216102WT2010.DWG

THE UNDERSIGNED HAS REVIEWED AND TAKES RESPONSIBILITY FOR THIS DESIGN AND HAS THE QUALIFICATIONS AND MEETS THE REQUIREMENTS SET OUT IN THE ONTARIO BUILDING CODE TO BE A DESIGNER.
QUALIFICATION INFORMATION
Derek R. Santos
NAME
REGISTRATION INFORMATION
HUNT DESIGN ASSOCIATES INC.
19695

SIGNATURE
BCIN

HUNT
DESIGN ASSOCIATES INC.
www.huntdesign.ca

ROYAL PINE HOMES - 216102
'CENTREFIELD', WEST GORMLEY, RICHMOND HILL, ON.

Drawn By
VM
Checked By
DS
Scale
3/16"=1'-0"
File Number
216102WT2010
Page Number
6 of 17



FOR STRUCTURAL ONLY
NOT INCLUDING ENGINEERED
FLOOR OR ROOF SYSTEM

SECOND FLOOR PLAN, ELEV. 'A'

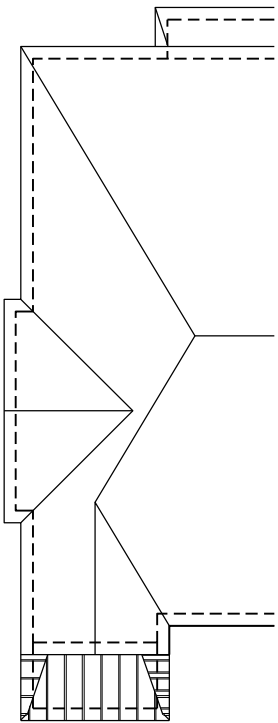

ROOF PLAN
EL. 'A' END
N.T.S.

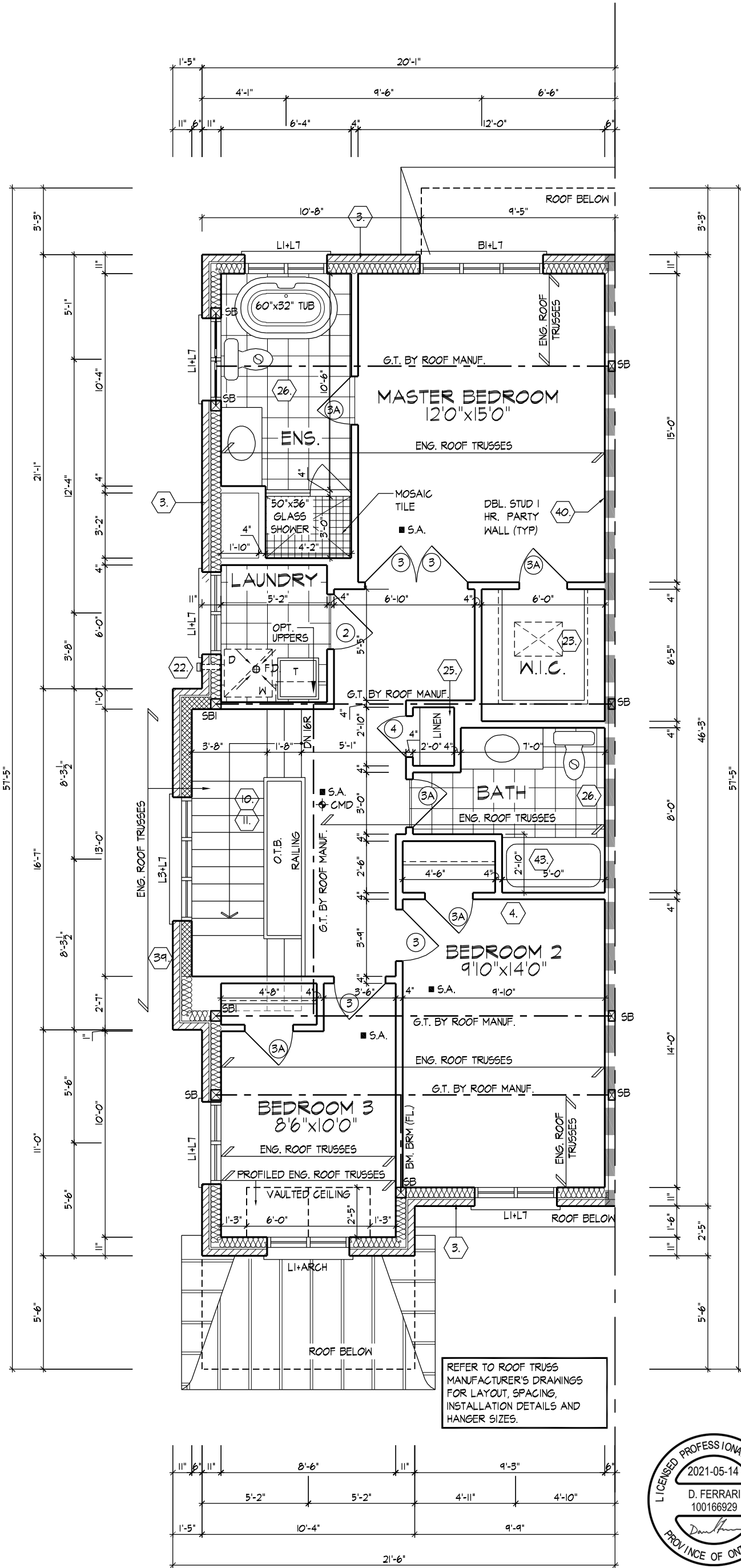

SECOND FLOOR PLAN, EL. 'A'

ULTRABALLO | TUE MAY 11/21 02:39 PM | C:\USERS\ULTRABALLO\DESKTOP\216102WT2010.DWG

MASONRY WALL	SOLID MASONRY WALL W/ 10-10M VERT. REBARS (LAP 1'-6" GROUTED INTO BRICK JOINT)
	2"x6" SILL PLATE @ TOP ANCHORED TO SOLID MASONRY WALL W/ 1/2"φ x 12" BOLTS @ 24" O.C. STAGGERED
	MASONRY VENEER TIED TO MASONRY VENEER WITH GALV. METAL TIES @ 16" O.C. AND 24" VERTICAL. FILL VOID BETWEEN MASONRY VENEER WYTHES SOLID W/ MORTAR

✱ 2"x4" STUD WALL ASSEMBLY EXCEEDING MAX. UNSUPPORTED HEIGHT
FOR WALLS GREATER THAN 9'-10" TO MAX. 12'-0" HIGH,
- W/O FLOOR LOAD, DOUBLE UP EVERY STUD @ 16" O.C.
- W/ FLOOR LOAD DOUBLE UP EVERY STUD @ 12" O.C.
PROVIDE BLOCKING EVERY 4'-0" O.C. VERTICAL.

REFER TO FLOOR JOIST MANUFACTURER'S DRAWINGS FOR LAYOUT, SPACING, BLOCKING & STRAPPING REQUIREMENTS, INSTALLATION DETAILS AND HANGER SIZES, & SUBFLOOR THICKNESS

ALL DOORS ON PLAN ARE 7'-10" HIGH TOP OF FRAME, UNLESS LABELED OTHERWISE.
PROVIDE SOLID WOOD BLOCKING @ 24" O.C. FOR FIRST JOIST SPAN WHEN PARALLEL W/ EXTERIOR WALL

THE UNDERSIGNED HAS REVIEWED AND TAKES RESPONSIBILITY FOR THIS DESIGN AND HAS THE QUALIFICATIONS AND MEETS THE REQUIREMENTS SET OUT IN THE ONTARIO BUILDING CODE TO BE A DESIGNER.

QUALIFICATION INFORMATION

Derek R. Santos

NAME
REGISTRATION INFORMATION

HUNT DESIGN ASSOCIATES INC.

37308

BCIN

19695

HUNT
DESIGN ASSOCIATES INC.

www.huntdesign.ca

ROYAL PINE HOMES - 216102
'CENTREFIELD', WEST GORMLEY, RICHMOND HILL, ON.

Drawn By

VM

Checked By

DS

Scale

3/16"=1'-0"

File Number

216102WT2010

Page Number

7 of 17

8966 Woodbine Ave, Markham, ON L3R 0J7 T 905.737.5133 F 905.737.7326



FOR STRUCTURAL ONLY
NOT INCLUDING ENGINEERED
FLOOR OR ROOF SYSTEM

GROUND FLOOR PLAN, ELEV. 'B'

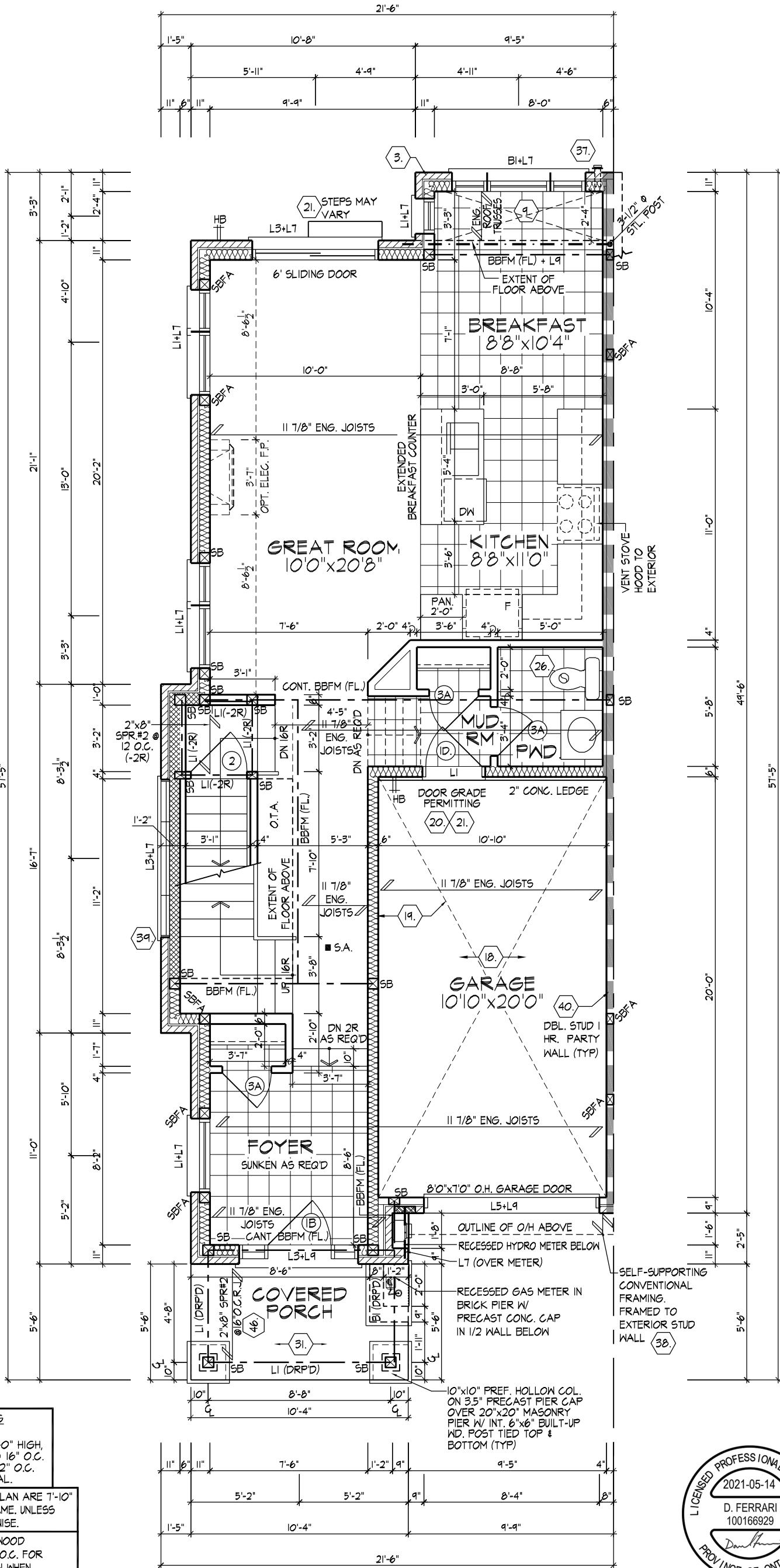

GROUND FLOOR PLAN, EL. 'B'

ULTRABALLO | TUE MAY 11/21 02:39 PM | C:\USERS\ULTRABALLO\DESKTOP\216102WT2010.DWG

THE UNDERSIGNED HAS REVIEWED AND TAKES RESPONSIBILITY FOR THIS DESIGN AND HAS THE QUALIFICATIONS AND MEETS THE REQUIREMENTS SET OUT IN THE ONTARIO BUILDING CODE TO BE A DESIGNER.
QUALIFICATION INFORMATION
Derek R. Santos
NAME
REGISTRATION INFORMATION
HUNT DESIGN ASSOCIATES INC.

37308
BCIN

HUNT
DESIGN ASSOCIATES INC.
www.huntdesign.ca

ROYAL PINE HOMES - 216102
'CENTREFIELD', WEST GORMLEY, RICHMOND HILL, ON.

Drawn By VM Checked By DS Scale 3/16"=1'-0" File Number 216102WT2010

UNIT 2010
REV.2021.05.11



FOR STRUCTURAL ONLY
NOT INCLUDING ENGINEERED
FLOOR OR ROOF SYSTEM

SECOND FLOOR PLAN, ELEV. 'B'

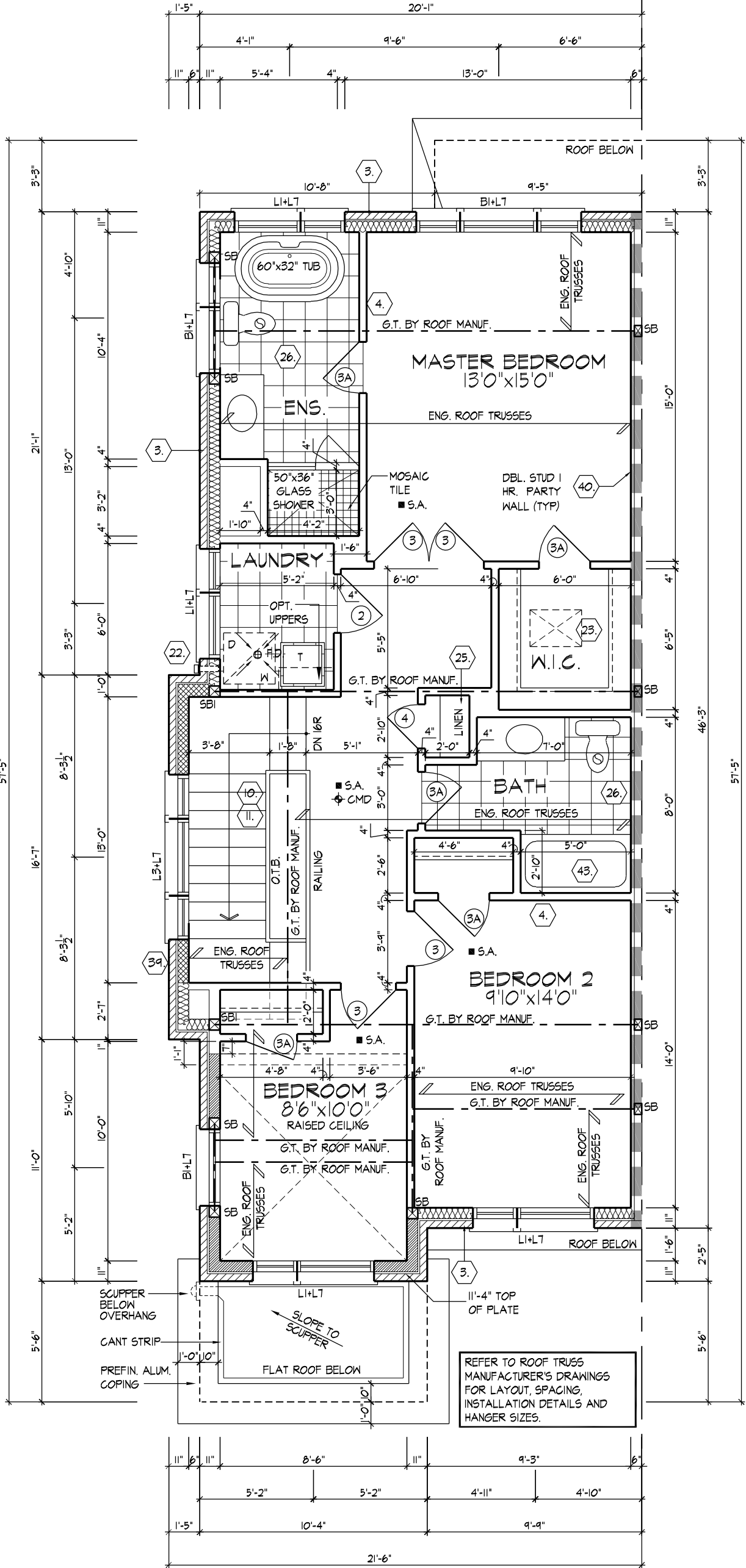

SECOND FLOOR PLAN, EL. 'B'

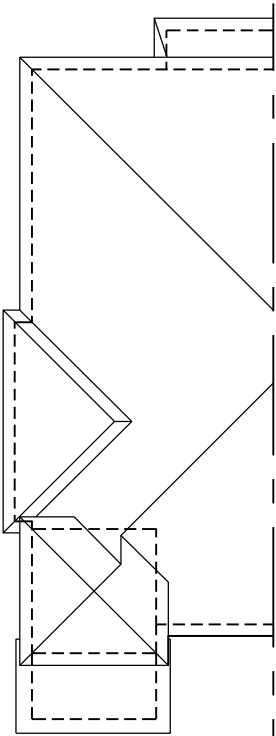

ROOF PLAN
EL. 'B' END
N.T.S.

Architectural section drawing of a building facade. The drawing shows a cross-section of a wall with a door and a window above it. The door is labeled "6'-10\" 1/2 DOOR" and "9'-3\" 1/2 OF SOFFIT". The window above the door is labeled "6'-10\" 1/2" and "FG". The wall is labeled "FACE BRICK (TYP)". The roof is labeled "7\" PRECAST CONC. HEADER (TYP)". The drawing includes dimensions for the door, window, and wall. The door is 6'-10\" 1/2 high and 9'-3\" 1/2 wide. The window is 6'-10\" 1/2 wide. The wall is 9'-10\" 1/2 high. The roof is 7\" high. The drawing also includes callouts for "FIN. MAIN FLOOR", "FIN. GROUND FLOOR", and "SUNK. FOYER". The drawing is numbered "31." and "32.".

9'-10" 1/2 OF SOFFIT

32.

7" PRECAST CONC. HEADER (TYP)

FACE BRICK (TYP)

10'-1"

FIN. MAIN FLOOR

6'-10" 1/2

FG

9'-3" 1/2 OF SOFFIT

FG

6'-10" 1/2 DOOR

FG

31.

FIN. GROUND FLOOR

SUNK. FOYER

1'-2" (-2R)

12

9.75

25'-5 $\frac{1}{4}$ " [7.76m] MEAN OF ROOF

OUTLINE OF VAULTED
CEILING BEYOND

7" SELF SUPPORTING PRECAST
CONC. ARCH & KEYSTONE ON 7"
PRECAST CONC. SURROUND W/
PROJ. (TYP)

FACE BRICK (TYP)

PREFIN. MTL. FLASHING W/
CAULKING TO MATCH
MASONRY COLOUR (TYP)

PREFIN. SEAMED —
METAL ROOF (TYP.)

7" PRECAST CONC. _____
HEADER & KEYSTONE (TYP)

STONE VENEER (TYP)

POURED CONC. DOOR SILL &
PORCH SLAB (TYP.)

POURED CONC. FOUNDATION
WALLS & FOOTINGS (TYP.)

FIN. MAIN FLOOR

7" PRECAST CONC.
HEADER (TYP)

—FACE BRICK
(TYP)

FIN. GROUND FLOOR

SUNK. FOYER

12

—ASPHALT SHINGLES (TYP.)

-VALLEY FLASHING (TYP.)

— PREFIN. ALUM. GUTTER,
R.W.L., FASCIA BD. &
VENTED SOFFIT (TYP.)

TOP OF PLATE

TOP OF WINDOW
MINIUM CLAD
FRIEZE BOARD (TYP.)

— 7" PRECAST CONC. HEADER
ON 7" PRECAST CONC.
SURROUND (TYP.)

- 3.5" F
(TYP)

FIN. MAIN FLOOR

—COACH LAMP (TYP.)

— ADDRESS PLAQUE (TYP.)

—7" PRECAST CONC.
HEADER (TYP.)

— CONT. 3.5" PRECAST
CONC. BAND (TYP.)

FIN. GROUND FLOOR

SUNK. FOYER

NTFIN. GRADE

—STEPPED FOOTINGS 30.

TOP OF BASEMENT SLAB

W Architect Inc.
DESIGN CONTROL REVIEW
JUNE 01, 2021
FINAL BY: ALL
This stamp is only for the purposes of design control and carries no other professional obligations.

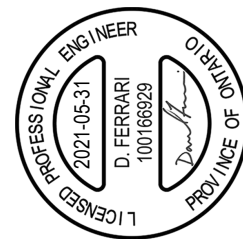

**FOR STRUCTURAL ONLY
NOT INCLUDING ENGINEERED
FLOOR OR ROOF SYSTEM**

FRONT AND REAR ELEV. 'A'

UNIT 2010
REV.2021.05.31

ROYAL PINE HOMES - 216102
'CENTREFIELD', WEST GORMLEY, RICHMOND HILL, ON.



HUNT
DESIGN ASSOCIATES INC.

www.hunt-design.ca

THE UNDERSIGNED HAS REVIEWED AND TAKES RESPONSIBILITY FOR THIS DESIGN AND HAS THE QUALIFICATIONS AND MEETS THE REQUIREMENTS SET OUT IN THE ONTARIO BUILDING

CODE TO BE A DESIGNER.

Derek R. Santos
37308

NAME	SIGNATURE	BCIN
REGISTRATION INFORMATION		

HUNT DESIGN ASSOCIATES INC.	19695
-----------------------------	-------

All drawings specifications related documents and design are the copyright property of Hunt Design Associates (H.D.A.). Reproduction of this property in whole or in part is strictly prohibited without H.D.A.'s written permission (H.D.A. assumes no responsibility or liability for this property unless it bears the appropriate BCIN number and original signature).



FLANKAGE ELEVATION 'A'

W Architect Inc.
DESIGN CONTROL REVIEW
JUNE 01, 2021
FINAL BY: *Alb*
This stamp is only for the purposes of design control and carries no other professional obligations.

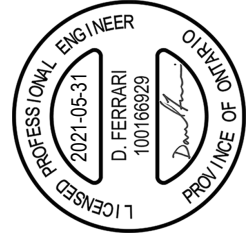

FOR STRUCTURAL ONLY
NOT INCLUDING ENGINEERED
FLOOR OR ROOF SYSTEM

FLANKAGE ELEV. 'A'

UNIT 2010
REV.2021.05.31

ROYAL PINE HOMES - 216102
'CENTREFIELD', WEST GORMLEY, RICHMOND HILL, ON.

HUNT
DESIGN ASSOCIATES INC.
www.huntdesign.ca

THE UNDERSIGNED HAS REVIEWED AND TAKES RESPONSIBILITY FOR THIS DESIGN AND HAS
THE QUALIFICATIONS AND MEETS THE REQUIREMENTS SET OUT IN THE ONTARIO BUILDING
CODE TO BE A DESIGNER.
QUALIFICATION INFORMATION
Derek R. Santos
NAME
REGISTRATION INFORMATION
HUNT DESIGN ASSOCIATES INC.
37308 BCN 19695

Drawn By VM
Checked By DS
Scale 3/16" = 1'-0"
File Number 216102WT2010
Page Number 10 of 17

8966 Woodbine Ave, Markham, ON L3R 0J7 T 905.737.5133 F 905.737.7326
All drawings specifications related documents and design are the copyright property of Hunt Design Associates (H.D.A.). Reproduction of this property in whole or in part is strictly prohibited without H.D.A.'s written permission (H.D.A. assumes no responsibility or liability for this property unless it bears the appropriate BCN number and original signature.)

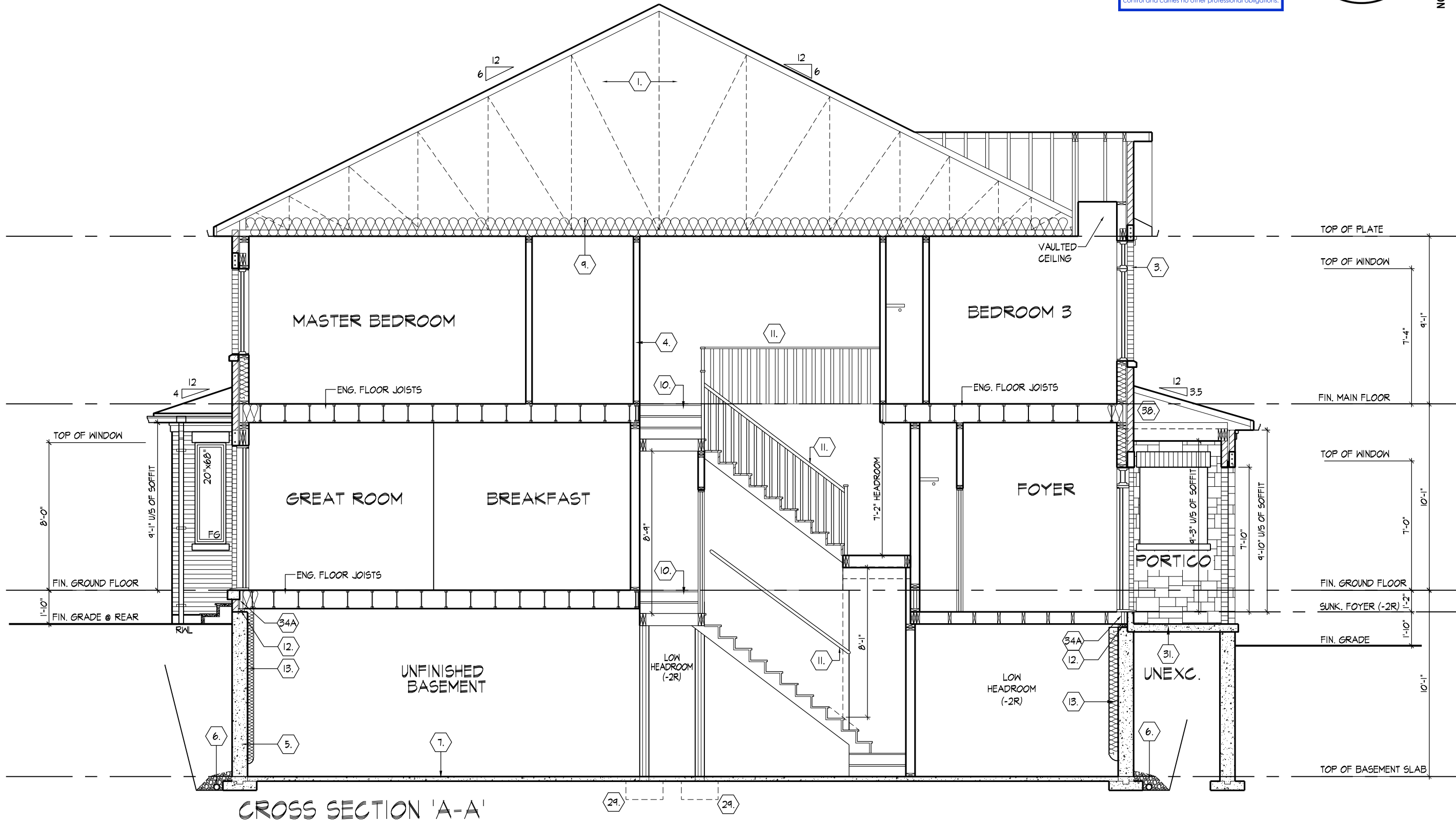

W Architect Inc.
DESIGN CONTROL REVIEW
JUNE 01, 2021
FINAL BY: *ACE*
This stamp is only for the purposes of design control and carries no other professional obligations.

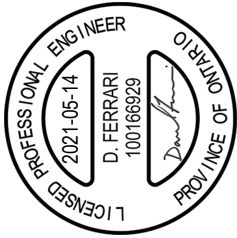

FOR STRUCTURAL ONLY
NOT INCLUDING ENGINEERED
FLOOR OR ROOF SYSTEM

CROSS SECTION ELEV. 'A'

UNIT 2010
REV.2021.05.11

ROYAL PINE HOMES - 216102
'CENTREFIELD', WEST GORMLEY, RICHMOND HILL, ON.
Drawn By: VM
Checked By: DS
Scale: 3/16" = 1'-0"
File Number: 216102WT2010
Page Number: 11 of 17

HUNT
DESIGN ASSOCIATES INC.
www.huntdesign.ca

THE UNDERSIGNED HAS REVIEWED AND TAKES RESPONSIBILITY FOR THIS DESIGN AND HAS THE QUALIFICATIONS AND MEETS THE REQUIREMENTS SET OUT IN THE ONTARIO BUILDING CODE TO BE A DESIGNER.
QUALIFICATION INFORMATION
NAME: Derek R. Santos
REGISTRATION INFORMATION
HUNT DESIGN ASSOCIATES INC.
37308 BCN
19695

All drawings specifications related documents and design are the copyright property of Hunt Design Associates (H.D.A.). Reproduction of this property in whole or in part is strictly prohibited without H.D.A.'s written permission (H.D.A. assumes no responsibility or liability for this property unless it bears the appropriate BCN number and original signature.)

JUNE 01, 2021

FINAL BY: ALL

This stamp is only for the purposes of design control and carries no other professional obligations

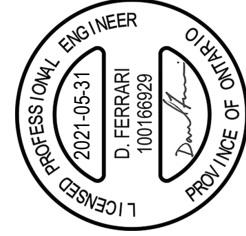

FLANKAGE ELEVATION 'B'

Page Number
13 of 17File Number
216102WT2010

Drawn By VM
Checked By DS
Scale 3/16" = 1'-0"

FRONTIER

DESIGN ASSOCIATES INC.

QUALIFICATION INFORMATION
 Derek R. Santos
 37308

HUNT DESIGN ASSOCIATES INC.	19695
-----------------------------	-------

All drawings specifications related documents and design are the copyright property of Hunt Design Associates (H.D.A). Reproduction of this property in whole or in part is strictly prohibited without H.D.A.'s written permission. H.D.A. assumes no responsibility or liability for this property unless it bears the appropriate ECIN number and original signature.

3"x5" ALUMINIUM CLAD
PROFILED
FRIEZE BOARD (TYP.)

TOP OF BASEMENT SLAB

FLANKAGE ELEVATION 'B'

MMELLLO | MON MAY 31/21 04:48 PM | K:\PROJECTS\2016\1216102\ROY\WORKING\TOWNS\216102\2016\DWG

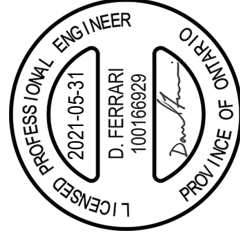
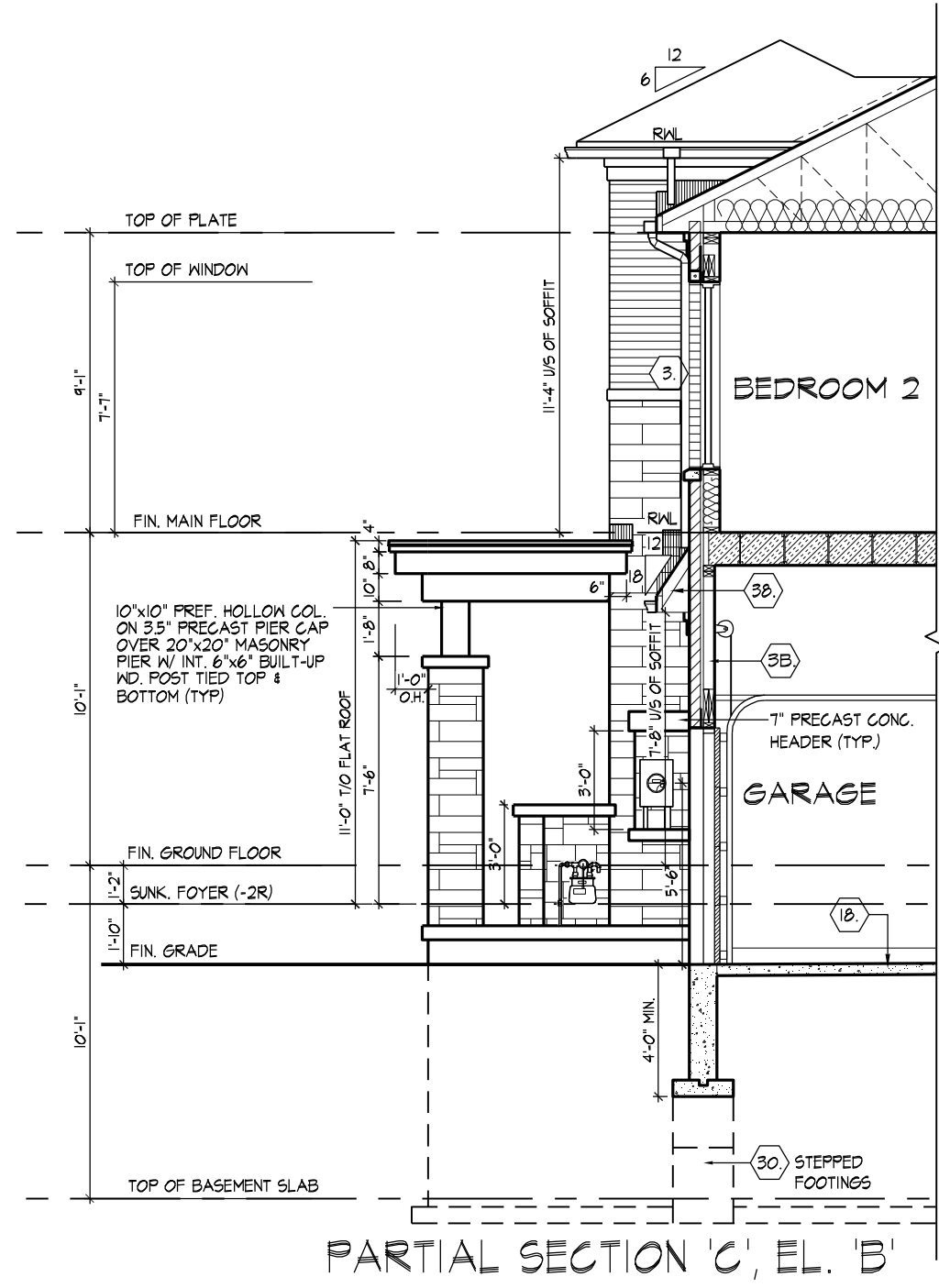
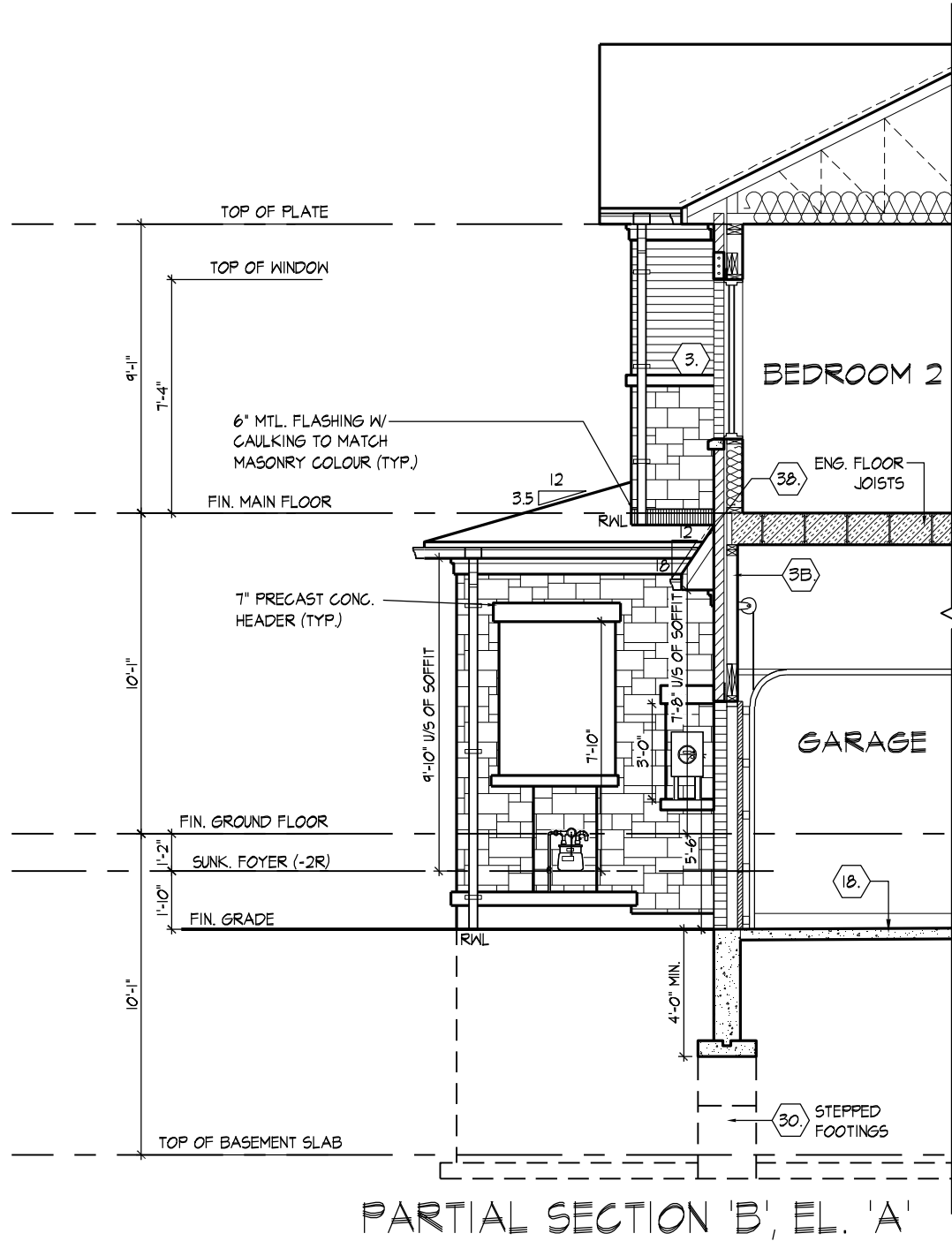

FOR STRUCTURAL ONLY
NOT INCLUDING ENGINEERED
FLOOR OR ROOF SYSTEM

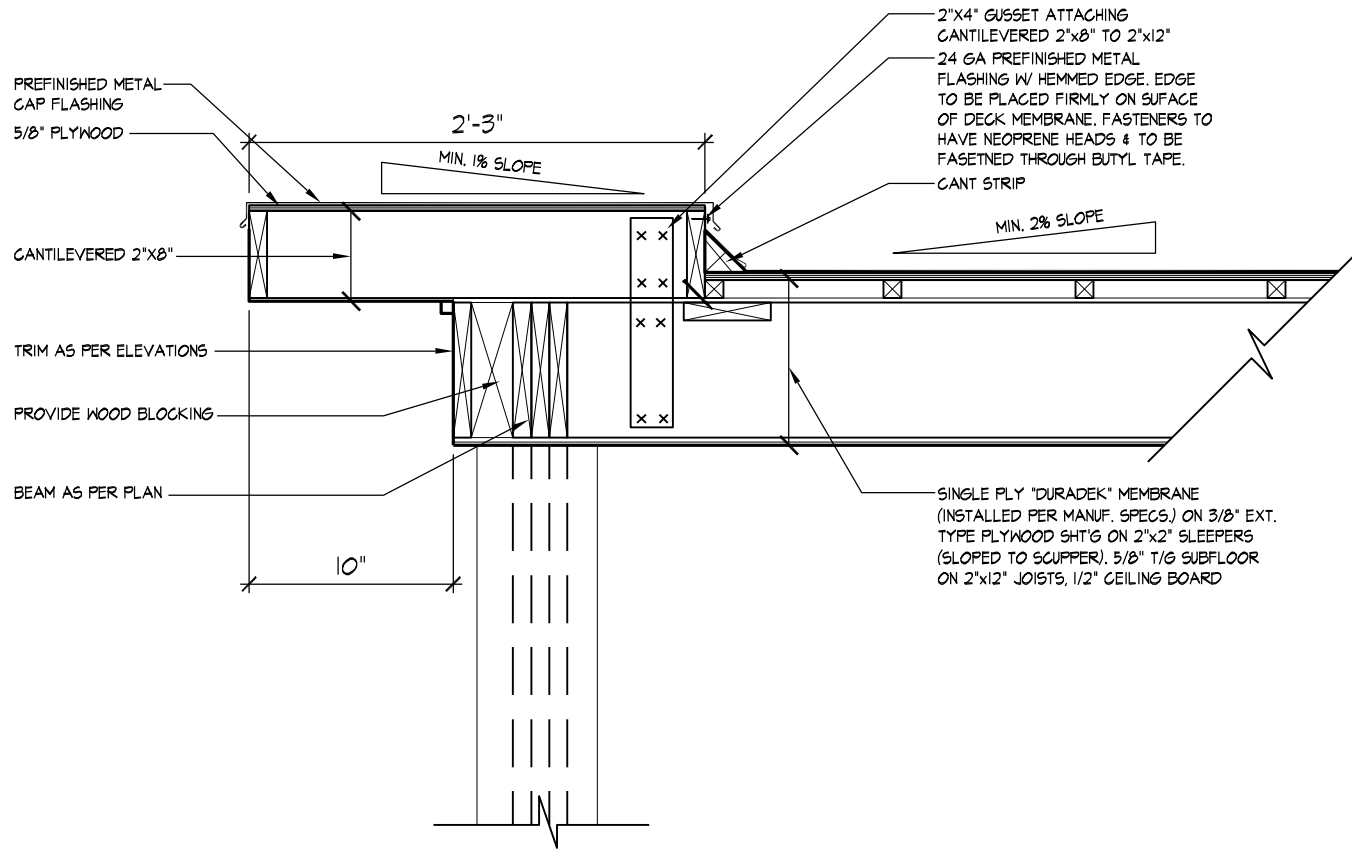

1 **FLAT ROOF DETAIL @ COVERED PORCH**
3/4"=1'-0"

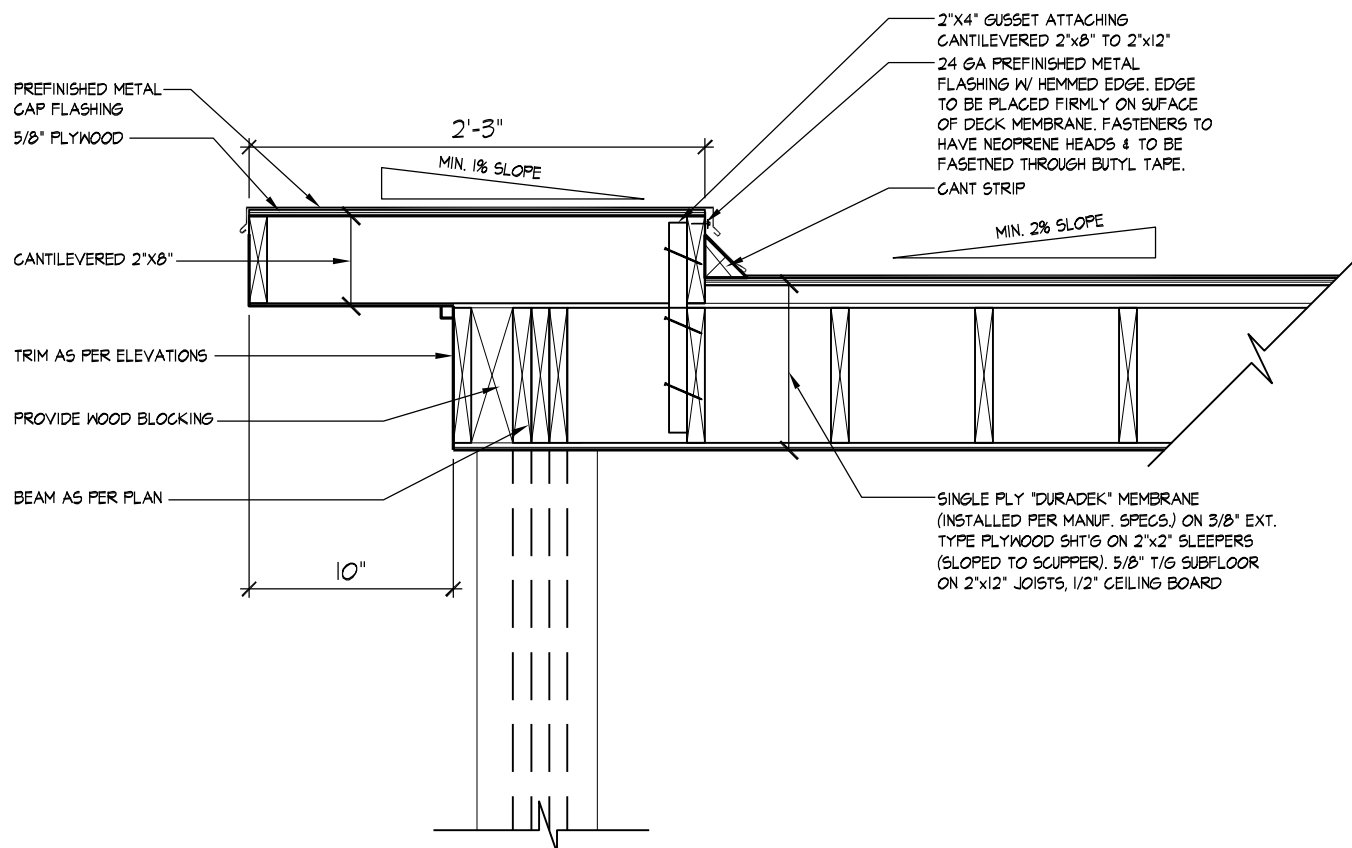

2 **FLAT ROOF DETAIL @ COVERED PORCH**
3/4"=1'-0"

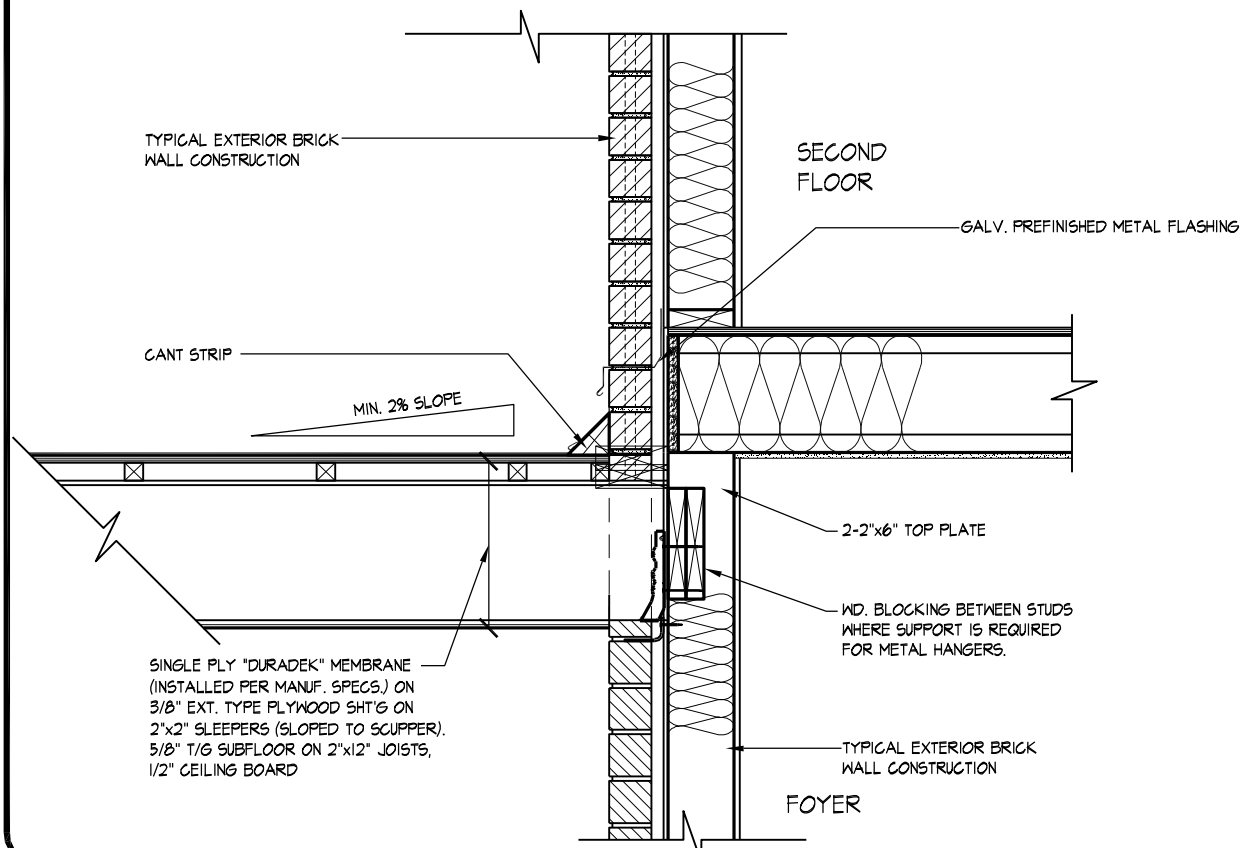

3 **FLAT ROOF DETAIL ABOVE FRONT DOOR**
3/4"=1'-0"

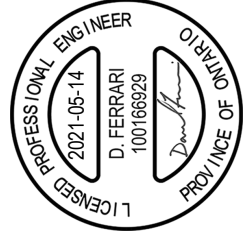

FOR STRUCTURAL ONLY
NOT INCLUDING ENGINEERED
FLOOR OR ROOF SYSTEM

cont. SECTION 1.0. CONSTRUCTION NOTES

- 40

1 HR. PARTY WALL (CONC. BLOCK) ((SB-3] WALL TYPE 'B6e' & 'B1b')
1/2" (12.7) GYPSUM SHEATHING ON EACH SIDE ON 2"x2" (38x38) VERTICAL WD. STRAPPING @ 24" (610) O.C. ON 8" (200) CONC. BLOCK FILL STRAPPING CAVITY EACH SIDE WITH AT LEAST 90% OF ABSORPTIVE MATERIAL PROCESSED FROM ROCK, SLAG OR GLASS. TAPE, FILL & SAND ALL GYPSUM JOINTS. EXPOSED BLOCK MUST BE SEALED W/ 2 COATS OF PAINT OR FURRED WITH 2"x2" (38x38) WD. STRAPPING & 1/2" (12.7) GYPSUM SHEATHING.
- 40

1 HR. PARTY WALL (DOUBLE STUD) ((SB-3] WALL TYPE 'W13c')
5/8" (15.9) TYPE 'X' GYPSUM SHEATHING ON EXTERIOR SIDE OF 2 ROWS OF 2"x4" (38x89) STUDS @ 16" (406) O.C., MIN. 1" (25) APART ON SEPARATE 2"x4" (38x89) SILL PLATES, (2"x6" (38x140) AS REQUIRED) FILL ONE SIDE OF STUD CAVITY WITH AT LEAST 90% OF ABSORPTIVE MATERIAL PROCESSED FROM ROCK, SLAG OR GLASS. TAPE FILL AND SAND ALL GYPSUM JOINTS.
- 40A

2 HR. FIREWALL ((SB-3] WALL TYPE 'B6e' & 'B1b')
1/2" (12.7) GYPSUM SHEATHING ON EACH SIDE ON 2"x2" (38x38) VERTICAL WOOD STRAPPING @ 24" (610) O.C ON 8" (200) CONC. BLOCK 75% SOLID. FILL STRAPPING CAVITY EACH SIDE WITH AT LEAST 90% OF ABSORPTIVE MATERIAL PROCESSED FROM ROCK, SLAG OR GLASS. TAPE, FILL & SAND ALL GYPSUM JOINTS. AT UNFINISHED AREAS, EXTERIOR FACE OF CONC. BLOCK TO BE SEALED WITH 2 COATS OF PAINT. GYPSUM SHEATHING TO BE ATTACHED TO CONC. BLOCK. (REFER TO DETAILS)
- 41

STUCCO WALL CONSTRUCTION (2"x6")
STUCCO FINISH CONFORMING TO O.B.C. SECTION 9.28. AND APPLIED PER MANUFACTURERS SPECIFICATIONS OVER 1 1/2" (38) E.I.F.S. (MINIMUM) ON APPROVED DRAINAGE MAT ON 1/2" (12.7) DENSGLASS GOLD GYPSUM BOARD ON STUDS CONFORMING TO O.B.C (9.23.10.1.) & SECTION 1.1., INSULATION, APPROVED 6 MIL. POLYETHYLENE VAPOUR BARRIER, 1/2" (12.7) GYPSUM WALLBOARD INT. FINISH. (REFER TO 35 NOTE AS REQUIRED)
- 41A

STUCCO WALL CONSTRUCTION (2"x6") W/ CONTIN. INSUL.
STUCCO FINISH CONFORMING TO O.B.C. SECTION 9.28. AND APPLIED PER MANUFACTURERS SPECIFICATIONS OVER 1 1/2" (38) E.I.F.S. (MINIMUM) ON APPROVED DRAINAGE MAT ON APPROVED AIR/WATER BARRIER AS PER O.B.C. 9.27.3. ON EXTERIOR TYPE RIGID INSULATION (JOINTS UNTAPED) MECHANICALLY FASTENED AS PER MANUFACTURERS SPECIFICATIONS. ON 7/16" EXTERIOR TYPE SHEATHING ON STUDS CONFORMING TO O.B.C (9.23.10.1.) & SECTION 1.1., INSULATION, APPROVED 6 MIL. POLYETHYLENE VAPOUR BARRIER, 1/2" (12.7) GYPSUM WALLBOARD INT. FINISH. (REFER TO 35 NOTE AS REQUIRED)
- 41B

STUCCO WALL @ GARAGE CONST.
STUCCO FINISH CONFORMING TO O.B.C. SECTION 9.28. AND APPLIED PER MANUFACTURERS SPECIFICATIONS OVER 1 1/2" (38) E.I.F.S (MINIMUM) ON APPROVED DRAINAGE MAT ON 1/2" (12.7) DENSGLASS GOLD GYPSUM BRD. ON STUDS CONFORMING TO O.B.C (9.23.10.1.) & SECTION 1.1., 1/2" (12.7) GYPSUM WALLBOARD INT. FINISH. (REFER TO 35 NOTE AS REQ.)
*** FOR DWELLINGS USING CONTIN. INSULATION CONSTRUCTION, PROVIDE APPROVED DRAINAGE MAT ON 7/16" (11) EXTERIOR TYPE SHEATHING OVER FURRING (AS REQ.) AND STUDS IN LIEU OF 1 1/2" (38) E.F.I.S (MINIMUM) ON APPROVED DRAINAGE MAT ON 1/2"(12.7) DENSGLASS GOLD GYPSUM BRD.
- 42

UNSUPPORTED FOUNDATION WALLS (9.15.4.2.)
REINFORCING AT STAIRS AND SUNKEN FLOOR AREAS
2-20M BARS IN TOP PORTION OF WALL (UP TO 8'-0" OPENING)
3-20M BARS IN TOP PORTION OF WALL (8'-0" TO 10'-0" OPENING)
4-20M BARS IN TOP PORTION OF WALL (10'-0" TO 15'-0" OPENING)
- BARS STACKED VERTICALLY AT INTERIOR FACE OF WALL
REINFORCING AT BASEMENT WINDOWS
2-15M HORIZ. REINFORCING ON THE INSIDE AND OUTSIDE FACE OF THE FOUNDATION WALL BELOW THE WIN. SILL. EXTEND BARS 24" (610) BEYOND THE OPENING. 2-15M VERTICAL REINFORCING ON THE INSIDE AND OUTSIDE FACE OF THE FOUNDATION WALL ON EACH SIDE OF THE WINDOW OPENING.
- BARS TO HAVE MIN. 1" (25) CONC. COVER
- BARS TO EXTEND 2'-0" (610) BEYOND BOTH SIDES OF OPENING
- 43

STUD WALL REINFORCEMENT
PROVIDE STUD WALL REINFORCEMENT IN MAIN BATHROOM CONFORMING TO O.B.C. (9.5.2.3.(1) AND 3.8.3.8.(3)) (REFER TO DETAILS)
- 44

WINDOW WELLS
WHERE A WINDOW OPENS INTO A WINDOW WELL, A CLEARANCE OF NOT LESS THAN 21 5/8" (550) SHALL BE PROVIDED IN FRONT OF THE WINDOW. EVERY WINDOW WELL SHALL BE DRAINED TO THE FOOTING LEVEL OR OTHER SUITABLE LOCATION WITH A 4" (100) WEEPING TILE C/W A FILTER CLOTH WRAP AND FILLED WITH CRUSHED STONE. (9.9.10.1.(5), 9.14.6.3.)
- 45

SLOPED CEILING CONSTRUCTION ((SB-12] 2.1.1.7., 9.23.4.2.)
2"x12" (38x286) ROOF JOISTS @ 16" (406) O.C. MAX. (UNLESS OTHERWISE NOTED) W/ 2"x2" (38x38) PURLINS @ 16" (406) O.C. PERPENDICULAR TO ROOF JOIST (PURLINS NOT REQ. W/ SPRAY FOAM), W/ INSULATION BETWEEN JOIST, 6 mil POLYETHYLENE VAPOUR BARRIER, 1/2" (12.7) GYPSUM WALLBOARD INT. FINISH OR APPROVED EQ. INSULATION VALUE DIRECTLY ABOVE THE INNER SURFACE OF EXTERIOR WALLS SHALL NOT BE LESS THAN R20 (3.52 RSI).
- 46

FLAT ROOF/BALCONY CONSTRUCTION
WATERPROOFING MEMBRANE (9.26.11, 9.26.15, 9.26.16) FULLY ADHERED TO 5/8" (15.9) T&G EXTERIOR GRADE PLYWOOD SHEATHING ON 2"x2" (38x38) PURLINS ANGLED TOWARDS SCUPPER @ 2% MINIMUM LAID PERPENDICULAR TO 2"x8" (38x184) FLOOR JOISTS @ 16" (406) O.C. (UNLESS OTHERWISE NOTED). BUILT UP CURB TO BE 4" (100) MIN. ABOVE FINISHED BALCONY FLOOR. CONTINUOUS 'L' TRIM DRIP EDGE TO BE PROVIDED ON OUTSIDE FACE OF CURB. SCUPPER DRAIN TO BE LOCATED 24" (610) MIN. AWAY FROM HOUSE. PREFINISHED ALUMINUM OR PANEL FOR UNDERSIDE OF SOFFIT (9.23.2.3). REMOVE CURB WHERE REQ.
BALCONY CONDITION
SEE FLAT ROOF/BALCONY CONSTRUCTION NOTE. INCLUDE 2"x4" (38x89) PT. DECKING W/ 1/4" (6.4) GAPS LAID FLAT PARALLEL TO JOISTS ON 2"x4" (38x89) PT. SLEEPERS @ 12" (305) O.C. LAID FLAT PERPENDICULAR TO JOISTS
BALCONY OVER HEATED SPACE CONDITION
SEE FLAT ROOF/BALCONY CONSTRUCTION NOTE FOR ASSEMBLY. REFER TO PLANS FOR FLOOR JOIST SIZE & REFER TO HEX NOTE 9 FOR INSULATION AND INTERIOR FINISH
- 47

BARREL VAULT CONSTRUCTION
CANTILEVERED 2"x4" (38x89) SPACERS LAID FLAT ON 2"x10" (38x235) SPR. #2 ROOF JOIST NAILED TO BUILT-UP 3-3/4" (19) PLYWOOD HEADER PROFILED FOR BARREL. SPRAY FOAM INSULATION BETWEEN JOISTS W/ GYPSUM BOARD. INTERIOR FIN. (REFER TO DETAILS)

REFER TO SB-12 ENERGY EFFICIENCY DESIGN MATRIX ON THE TITLE PAGE FOR ALL VALUES AS REQUIRED PER 3.1.1., 3.1.2., 3.1.3. OF THE OBC.

SECTION 1.1. WALL STUDS

- REFER TO THIS CHART FOR STUD SIZE & SPACING AS REQUIRED FOR EXTERIOR WALLS ONLY. REFER TO SITING & GRADING PLAN OF THIS UNIT FOR CONFIRMATION OF TOP OF FOUNDATION WALL AND ADDITIONAL INFORMATION.
- IF STUD WALL HEIGHT EXCEEDS MAX. UNSUPPORTED HEIGHT, WALL NEEDS TO BE REVIEWED AND APPROVED BY ENGINEER.

SIZE & SPACING OF STUDS: (OBC REFERENCE - TABLE 9.23.10.1.)					
MIN. STUD SIZE, in (mm)	SUPPORTED LOADS (EXTERIOR)				
	ROOF w/ OR w/o ATTIC	ROOF w/ OR w/o ATTIC & 1 FLOOR	ROOF w/ OR w/o ATTIC & 2 FLOOR	ROOF w/ OR w/o ATTIC & 3 FLOOR	
	MAX. STUD SPACING, in (mm) O.C.				
	MAX. UNSUPPORTED HGT., ft-in (m)				
2"x4" (38x89)	24" (610)	16" (405)	12" (305)		N/A
	9'-10" (3.0)	9'-10" (3.0)	9'-10" (3.0)		N/A
2"x6" (38x140)	-	24" (610)	16" (406)	12" (305)	
	-	9'-10" (3.0)	11'-10" (3.6)	5'-11" (1.8)	

SECTION 2.0. GENERAL NOTES

- 2.1. WINDOWS**
1) EXCEPT WHERE A DOOR ON THE SAME FLOOR LEVEL AS THE BEDROOM PROVIDES DIRECT ACCESS TO THE EXTERIOR, EVERY FLOOR LEVEL CONTAINING A BEDROOM IS TO HAVE AT LEAST ONE OUTSIDE WINDOW W/ MIN. 0.35m2 UNOBSTRUCTED OPEN PORTION W/ NO DIMENSION LESS THAN 1'-3" (380), CAPABLE OF MAINTAINING THE OPENING WITHOUT THE NEED FOR ADDITIONAL SUPPORT, CONFORMING TO 9.9.10.
2) WINDOW GUARDS: A GUARD OR A WINDOW WITH A MAXIMUM RESTRICTED OPENING WIDTH OF 4" (100) IS REQUIRED WHERE THE TOP OF THE WINDOW SILL IS LOCATED LESS THAN 1'-7" (480) ABOVE FIN. FLOOR AND THE DISTANCE FROM THE FINISHED FLOOR TO THE ADJACENT GRADE IS GREATER THAN 5'-11" (1800). (9.8.8.1.)
3) WINDOWS IN EXIT STAIRWAYS THAT EXTEND TO LESS THAN 2'-11" (900) [3'-6" (1070) FOR ALL OTHER BUILDINGS] SHALL BE PROTECTED BY GUARDS IN ACCORDANCE WITH NOTE #2 (ABOVE). OR THE WINDOW SHALL BE NON-OPERABLE AND DESIGNED TO WITHSTAND THE SPECIFIED LOADS FOR BALCONY GUARDS AS PROVIDED IN 4.1.5.15 OR 9.8.8.2
4) REFER TO TITLE PAGE FOR MAX. U-VALUE REQUIREMENTS
- 2.2. CEILING HEIGHTS**
THE CEILING HEIGHTS OF ROOMS AND SPACES SHALL CONFORM TO TABLE 9.5.3.1.

ROOM OR SPACE	MINIMUM HEIGHTS
LIVING ROOM, DINING ROOM AND KITCHEN	7'-7" OVER 75% OF REQUIRED FLOOR AREA WITH A CLEAR HEIGHT OF 6'-11" AT ANY POINT
BEDROOM	7'-7" OVER 50% OF REQUIRED FLOOR AREA OR 6'-11" OVER ALL OF THE REQUIRED FLOOR AREA.
BASEMENT	6'-11" OVER AT LEAST 75% OF THE BASEMENT AREA EXCEPT THAT UNDER BEAMS AND DUCTS THE CLEARANCE IS PERMITTED TO BE REDUCED TO 6'-5".
BATHROOM, LAUNDRY AREA ABOVE GRADE	6'-11" IN ANY AREA WHERE A PERSON WOULD NORMALLY BE STANDING
FINISHED ROOM NOT MENTIONED ABOVE	6'-11"
MEZZANINES	6'-11" ABOVE & BELOW FLOOR ASSEMBLY (9.5.3.2.)
STORAGE GARAGE	6'-7" (9.5.3.3.)

- 2.3. MECHANICAL / PLUMBING**
1) MECHANICAL VENTILATION IS REQUIRED TO PROVIDE 0.7 AIR CHANGE PER HOUR IF NOT AIR CONDITIONED 1 PER HOUR IF AIR CONDITIONED AVERAGED OVER 24 HOURS, WHEN A VENTILATION FAN (PRINCIPAL EXHAUST) IS REQUIRED, CONFORM TO OBC 9.32.3.4. WHEN A HRV IS REQUIRED, CONFORM TO 9.32.3.11. REFER TO MECHANICAL DRAWINGS.
2) REFER TO HOT WATER TANK MANUFACTURER SPECS. CONFORM TO OBC 9.31.6.
3) REFER TO TITLE PAGE FOR SPACE HEATING EQUIPMENT, HRV AND DOMESTIC HOT WATER HEATER MINIMUM EFFICIENCIES.
4) DRAIN WATER HEAT RECOVERY UNIT(S) WILL BE INSTALLED CONFORMING TO THE REQUIREMENTS OF 3.1.1.12. OF THE O.B.C.
2.4. LUMBER
1) ALL LUMBER SHALL BE SPRUCE No.2 GRADE OR BETTER, UNLESS NOTED OTHERWISE.
2) STUDS SHALL BE STUD GRADE SPRUCE, UNLESS NOTED OTHERWISE.
3) LUMBER EXPOSED TO THE EXTERIOR TO BE SPRUCE No. 2 GRADE PRESSURE TREATED OR CEDAR, UNLESS NOTED OTHERWISE.
4) ALL LAMINATED VENEER LUMBER (LVL) BEAMS, GIRDER TRUSSES, AND METAL HANGER CONNECTIONS SUPPORTING ROOF FRAMING TO BE DESIGNED & CERTIFIED BY FLOOR AND ROOF TRUSS MANUFACTURER.
5) JOIST HANGERS: PROVIDE APPROVED METAL HANGERS FOR ALL JOISTS AND BUILT-UP WOOD MEMBERS INTERSECTING WITH FLUSH BUILT-UP WOOD MEMBERS.
6) WOOD FRAMING NOT TREATED WITH A WOOD PRESERVATIVE. IN CONTACT WITH CONCRETE, SHALL BE SEPARATED FROM THE CONC. BY AT LEAST 2 mil POLYETHYLENE FILM. No.50 (45lbs) ROLL ROOFING OR OTHER DAMPPROOFING MATERIAL, EXCEPT WHERE THE WOOD MEMBER IS AT LEAST 6" (152) ABOVE THE GROUND.

- 2.5. STEEL** (9.23.4.3.)
1) STRUCTURAL STEEL SHALL CONFORM TO CAN/CSA-G40-21 GRADE 300W. HOLLOW STRUCT. SECTIONS SHALL CONFORM TO CAN/CSA-G40-21 GRADE 350W CLASS "H".
2) REINFORCING STEEL SHALL CONFORM TO CSA-G30-18M GRADE 400R.

- 2.6. FLAT ARCHES**
1) FOR 8'-0" (2440) CEILINGS, FLAT ARCHES SHALL BE 6'-10" (2080) A.F.F.
2) FOR 9'-0" (2740) CEILINGS, FLAT ARCHES SHALL BE 7'-10" (2400) A.F.F.
3) FOR 10'-0" (3040) CEILINGS, FLAT ARCHES SHALL BE 8'-6" (2600) A.F.F.

- 2.7. ROOF OVERHANGS**
1) ALL ROOF OVERHANGS SHALL BE 1'-0" (305). UNLESS NOTED OTHERWISE.

- 2.8. FLASHING** (9.20.13., 9.26.4. & 9.27.3.)
1) FLASHING MATERIALS & INSTALLATION SHALL CONFORM TO O.B.C.

- 2.9. GRADING**
1) THE BUILDING SHALL BE LOCATED OR THE BUILDING SITE GRADED SO THE WATER WILL NOT ACCUMULATE AT OR NEAR THE BUILDING AND WILL NOT ADVERSELY AFFECT ADJACENT PROPERTIES. CONFORM TO 9.14.6.

- 2.10. ULC SPECIFIED ASSEMBLIES**
ALL REQUIRED INDIVIDUAL COMPONENTS THAT FORM PART OF ANY 'ULC LISTED ASSEMBLY'. SPECIFIED WITHIN THESE DRAWINGS, CANNOT BE ALTERED OR SUBSTITUTED FOR ANY OTHER MATERIAL/PRODUCT OR SPECIFIED MANUFACTURER THAT IS IDENTIFIED IN THAT 'SPECIFIED ULC LISTING'. THERE SHALL BE NO DEVIATIONS UNDER ANY CIRCUMSTANCES IN ANY 'ULC LISTED ASSEMBLY' IDENTIFIED IN THESE DRAWINGS.

SECTION 3.0. LEGEND

3.1. WOOD LINTELS AND BUILT-UP WOOD (DIVISION B PART 9. TABLE A8 TO A10 AND A12, A15 & A16) FORMING PART OF SENTENCE 9.23.4.2.(3), 9.23.4.2.(4), 9.23.12.3.(1),(3), 9.23.13.8.(2), 9.37.3.1.(1)					
2"x8" SPRUCE #2		2"x10" SPRUCE #2		2"x12" SPRUCE #2	
L1	2/2"x8" (2/38x184)	L3	2/2"x10" (2/38x235)	L5	2/2"x12" (2/38x286)
B1	3/2"x8" (3/38x184)	B3	3/2"x10" (3/38x235)	B5	3/2"x12" (3/38x286)
B2	4/2"x8" (4/38x184)	B4	4/2"x10" (4/38x235)	B6	4/2"x12" (4/38x286)
B7	5/2"x8" (5/38x184)	B8	5/2"x10" (5/38x235)	B9	5/2"x12" (5/38x286)
ENGINEERED LUMBER SCHEDULE					
1 3/4" x 9 1/2" LVL		1 3/4" x 11 7/8" LVL		1 3/4" x 14" LVL	
LVL2	1-1 3/4"x9 1/2"	LVL3	1-1 3/4"x11 7/8"	LVL10	1-1 3/4"x14"
LVL4	2-1 3/4"x9 1/2"	LVL6	2-1 3/4"x11 7/8"	LVL11	2-1 3/4"x14"
LVL5	3-1 3/4"x9 1/2"	LVL7	3-1 3/4"x11 7/8"	LVL12	3-1 3/4"x14"
LVL8	4-1 3/4"x9 1/2"	LVL9	4-1 3/4"x11 7/8"	LVL13	4-1 3/4"x14"
3.2. STEEL LINTELS SUPPORTING MASONRY VENEER (DIVISION B PART 9. TABLE 9.20.5.2.B.) FORMING PART OF SENTENCE 9.20.5.2.(2) & 9.20.5.2.(3)					
CODE	SIZE	BRICK		STONE	
L7	3 1/2" x 3 1/2" x 1 1/4" (89 x 89 x 6.4)	8'-1" (2.47m)		7'-6" (2.30m)	
L8	4" x 3 1/2" x 1 1/4" (102 x 89 x 6.4)	8'-9" (2.66m)		8'-1" (2.48m)	
L9	4 7/8" x 3 1/2" x 5/16" (127 x 89 x 7.9)	10'-10" (3.31m)		10'-1" (3.03m)	
L10	4 7/8" x 3 1/2" x 3/8" (127 x 89 x 11)	11'-5" (3.48m)		10'-7" (3.24m)	
L11	5 7/8" x 3 1/2" x 3/8" (152 x 89 x 11)	12'-6" (3.82m)		11'-7" (3.54m)	
L12	7 1/8" x 4" x 3/8" (178 x 102 x 11)	14'-1" (4.30m)		13'-1" (3.99m)	

3.3. DOOR SCHEDULE CONFORMING TO SECTIONS 9.5.11, 9.6., 9.7.2.1, 9.7.5.2, & 9.10.13.10					
1	EXTERIOR	2'-8" x 6'-8" x 1-3/4" (815 x 2030 x 45)	INSULATED MIN. R4 (RSI 0.7)		
1A	EXTERIOR	2'-10" x 6'-8" x 1-3/4" (865 x 2030 x 45)	INSULATED MIN. R4 (RSI 0.7)		
1B	EXTERIOR	3'-0" x 6'-8" x 1-3/4" (915 x 2030 x 45)	INSULATED MIN. R4 (RSI 0.7)		
1C	EXTERIOR	2'-6" x 6'-8" x 1-3/4" (760 x 2030 x 45)	INSULATED MIN. R4 (RSI 0.7)		
1D	EXTERIOR	2'-8" x 6'-8" x 1-3/4" (815 x 2030 x 45)	INS. MIN. R4 (RSI 0.7) (SEE HEX NOTE 20)		
1E	EXTERIOR	3'-0" x 8'-0" x 1-3/4" (915 x 2440 x 45)	INSULATED MIN. R4 (RSI 0.7)		
1F	EXTERIOR	2'-8" x 8'-0" x 1-3/4" (815 x 2440 x 45)	INSULATED MIN. R4 (RSI 0.7)		
2A	EXTERIOR	2'-8" x 6'-8" x 1-3/4" (815 x 2030 x 45)	20 MIN. F.R.R. DOOR/FRAME WITH APP. SELF CLOSING DEVICE.		
2	INTERIOR	2'-8" x 6'-8" x 1-3/8" (815 x 2030 x 35)	PROVIDE 8'-0" HIGH INTERIOR DOORS FOR ALL 10' CEILING CONDITIONS		
3	INTERIOR	2'-6" x 6'-8" x 1-3/8" (760 x 2030 x 35)			
3A	INTERIOR	2'-4" x 6'-8" x 1-3/8" (710 x 2030 x 35)			
4	INTERIOR	2'-0" x 6'-8" x 1-3/8" (610 x 2030 x 35)			
4A	INTERIOR	2'-2" x 6'-8" x 1-3/8" (660 x 2030 x 35)			
5	INTERIOR	1'-6" x 6'-8" x 1-3/8" (460 x 2030 x 35)			

3.4. ACRONYMS			
AFF	ABOVE FINISHED FLOOR	JST	JOIST
BBFM	BEAM BY FLOOR MANUFACTURER	LIN	LINEN CLOSET
BG	FIXED GLASS W/ BLACK BACKING	LVL	LAMINATED VENEER LUMBER
BM	BEAM	OTB/A	OPEN TO BELOW/ABOVE
BBRM	BEAM BY ROOF MANUFACTURER	PL	POINT LOAD
CRF	CONVENTIONAL ROOF FRAMING	PLT	PLATE
C/W	COMPLETE WITH	PT	PRESSURE TREATED
DJ/TJ	DOUBLE JOIST/ TRIPLE JOIST	PTD	PAINTED
DO	DO OVER	PWD	POWDER ROOM
DRP	DROPPED	RWL	RAIN WATER LEADER
ENG	ENGINEERED	SB	SOLID BEARING WOOD POST
EST	ESTIMATED	SBFA	SB FROM ABOVE
FA	FLAT ARCH	SJ	SINGLE JOIST
FD	FLOOR DRAIN	SPR	SPRUCE
FG	FIXED GLASS	STL	STEEL
FL	FLUSH	T/O	TOP OF
FLR	FLOOR	TYP	TYPICAL
GT	GIRDER TRUSS	U/S	UNDERSIDE
HB	HOSE BIB	WD	WOOD
HRV	HEAT RETURN VENTILATION UNIT	WIC	WALK IN CLOSET
HWT	HOT WATER TANK	WP	WEATHER PROOF

3.5. SYMBOLS ALL ELECTRICAL FACILITIES SHALL BE INSTALLED IN ACCORDANCE WITH SECTION 9.34.			
	CLASS 'B' VENT		EXHAUST VENT
	DUPLEX OUTLET (12" HIGH)		DUPLEX OUTLET (HEIGHT AS NOTED A.F.F.)
	HEAVY DUTY OUTLET		SWITCH (2/3/4 WAY)
	POT LIGHT		LIGHT FIXTURE (CEILING MOUNTED)
	LIGHT FIXTURE (PULL CHAIN)		LIGHT FIXTURE (WALL MOUNTED)
	CABLE T.V. JACK		TELEPHONE JACK
	CENTRAL VACUUM OUTLET		CHANDELIER (CEILING MOUNTED)

- SA **SMOKE ALARM** (9.10.19.)
PROVIDE ONE PER FLOOR, NEAR THE STAIRS CONNECTING THE FLOOR LEVEL. ALARMS ARE TO BE INSTALLED IN EACH SLEEPING ROOM AND IN A LOCATION BETWEEN SLEEPING ROOMS AND CONNECTING HALLWAYS AND WIRED TO BE INTERCONNECTED TO ACTIVATE ALL ALARMS IF ONE SOUNDS. ALARMS ARE TO BE CONNECTED TO AN ELECTRICAL CIRCUIT AND WITH A BATTERY BACKUP. ALARM SIGNAL SHALL MEET TEMPORAL SOUND PATTERNS MIN. ALARMS SHALL HAVE A VISUAL SIGNALLING COMPONENT AS PER THE "NATIONAL FIRE ALARM AND SIGNALING CODE 72".

- ⚡ CMD **CARBON MONOXIDE ALARM** (9.33.4.)
** CHECK LOCAL BY-LAWS FOR REQUIREMENTS ** A CARBON MONOXIDE ALARM(S) CONFORMING TO CAN/CGA-6.19 SHALL BE INSTALLED ON OR NEAR THE CEILING IN EACH DWELLING UNIT ADJACENT TO EACH SLEEPING AREA. CARBON MONOXIDE ALARM(S) SHALL BE PERMANENTLY WIRED WITH NO DISCONNECT SWITCH, WITH AN ALARM THAT IS AUDIBLE WITHIN SLEEPING ROOMS WHEN THE INTERVENING DOORS ARE CLOSED.

- ☑ SB **SOLID BEARING (BUILT-UP WOOD COLUMNS AND STUD POSTS)**
THE WIDTH OF A WOOD COLUMN SHALL NOT BE LESS THAN THE WIDTH OF SUPPORTED MEMBER. BUILT-UP WOOD COLUMNS SHALL BE NAILED TOGETHER WITH NOT LESS THAN 3" (76) NAILS SPACED NOT MORE THAN 11 3/4" (300) O.C. THE NUMBER OF STUDS IN A WALL DIRECTLY BELOW A GIRDER TRUSS OR ROOF BEAM SHALL CONFORM TO TABLES A-34 TO A-37. (9.17.4., 9.23.10.7.)

	TWO STOREY VOLUME SPACE. SEE CONSTRUCTION NOTE 39.
	VARYING PLATES, BUILT-OUT FLOORS, BEARING WALLS, ICE & WATER SHIELD
	EXPOSED BUILDING FACE -O.B.C. 9.10.14, OR 9.10.15. REFER TO HEX NOTE 35. & DETAILS FOR TYPE AND SPECIFICATIONS.
	1 HR. PARTY WALL REFER TO HEX NOTE 40.
	2 HR. FIREWALL REFER TO HEX NOTE 40A.

SECTION 4.0. CLIMATIC DATA

DESIGN SNOW LOAD (9.4.2.2.):	1.23 kPa
WIND LOAD (q50) (SB-1.2.):	0.44 kPa

STAMP

FOR STRUCTURAL ONLY
NOT INCLUDING ENGINEERED FLOOR OR ROOF SYSTEM

CONTRACTOR MUST VERIFY ALL DIMENSIONS ON THE JOB. REPORT ANY DISCREPANCIES TO HUNT DESIGN ASSOCIATES INC. (H.D.A.I.) BEFORE PROCEEDING WITH THE WORK. ALL THE DRAWINGS & SPECIFICATIONS ARE THE INSTRUMENTS OF SERVICE AND ARE THE PROPERTY OF H.D.A.I. ALL CONSTRUCTION TO ADHERE TO THESE PLANS AND SPECIFICATIONS AND TO CONFORM TO THE ONTARIO BUILDING CODE AND ALL OTHER APPLICABLE CODES AND AUTHORITIES HAVING JURISDICTION. THESE REQUIREMENTS ARE TO BE TAKEN AS MINIMUM SPECIFICATIONS. ONT. REG. 332/12.
CONSTRUCTION NOTE REVISION DATE: **MAY 9, 2019**

CONSTRUCTION NOTES 2