



CS LEGEND

INDICATES CONCRETE STRUCTURE

INDICATES CONCRETE SLAB BUILDUP

INDICATES CONCRETE CURB

INDICATES SLAB OPENING

INDICATES SLOPED BALCONY, SLAB EXTENSION OR PROST SLAB

INDICATES 50mm SLAB DEPRESSION

INDICATES FLOATING SLAB

INDICATES SECTION VIEW OF CONCRETE

RD — TOP OF ROOF DRAIN

AD — TOP OF AREA DRAIN

FD — TOP OF FLOOR DRAIN

CD — TOP OF CATCH BASIN

RSD — RELIEF SCUPPER DRAIN

SD — SURFACE DRAIN

TOC — TOP OF CONCRETE CURB

TOP — TOP OF FINISH

TOS — TOP OF CONCRETE SLAB

TOW — TOP OF WALL

MH — TOP OF MAIN HOLE

FTE — FINISH FLOOR ELEVATION

TOR — TOP OF RAMP

BOR — BOTTOM OF RAMP

FG — FINISH GRADE

EX — EXISTING ELEVATION

EJ — EXPANSION JOINT

DS — DEPRESSION SLAB

LP — LOW POINT

HP — HIGH POINT

BS — BOTTOM OF STEEL

CONDITIONS FOR ELECTRONIC INFORMATION TRANSFER

ELECTRONIC INFORMATION IS SUPPLIED TO THE OTHER ASSOCIATED FIRMS TO ASSIST THEM IN THE EXECUTION OF THEIR WORK. REVIEW THE RECEIVED FIRMS MUST DETERMINE THE COMPLETENESS, APPROPRIATENESS, RELIANCE OF THE INFORMATION IN RESPECT TO THEIR PARTICULAR RESPONSIBILITY.

GRAZIANI-CORAZZA ARCHITECTS INC. SHALL NOT BE RESPONSIBLE FOR ERROR, OMISSION, INCOMPLETENESS DUE TO LOSS OF INFORMATION IN WHOLE OR PART WHEN INFORMATION IS TRANSFERRED.

TRANSMISSION OF ANY LOSS OR DAMAGE TO THE RECEIVING ELECTRONIC SYSTEM WHEN INFORMATION IS TRANSFERRED.

NOTES

1. UNLESS DIMENSIONED OTHERWISE, ALL COLUMNS AND SHEAR WALLS TO BE CENTERED OR ALIGNED ON GRIDLINES.

2. THESE DRAWINGS ARE TO BE READ IN CONJUNCTION WITH STRUCTURAL, MECHANICAL, ELECTRICAL AND ARCHITECTURAL DRAWINGS. THE CONTRACTOR IS TO NOTIFY ANY CONFLICTING INFORMATION TO GRAZIANI + CORAZZA ARCHITECTS INC.

3. FOR ALL CONCRETE BEAMS, DROP PANELS AND CAPITALS, REFER TO STRUCTURAL DRAWINGS.

THIS DRAWING AS AN INSTRUMENT OF SERVICE, IS PROVIDED BY AND IS THE PROPERTY OF GRAZIANI-CORAZZA ARCHITECTS INC. THE CONTRACTOR MUST VERIFY AND ACCEPT RESPONSIBILITY FOR ALL DIMENSIONS AND CONTAINING DATA AND MUST NOTIFY GRAZIANI-CORAZZA ARCHITECTS INC. OF ANY OMISSIONS FROM THE SUPPLIED INFORMATION. GRAZIANI-CORAZZA ARCHITECTS INC. IS NOT RESPONSIBLE FOR THE ACCURACY OF SURVEY, STRUCTURAL, MECHANICAL, ELECTRICAL AND OTHER ENGINEERING INFORMATION SHOWN ON THIS DRAWING. REFER TO THE APPROPRIATE ENGINEERING DRAWINGS BEFORE PROCEEDING WITH THE WORK. CONSTRUCTION MUST COMPLY TO ALL APPLICABLE CODES AND REQUIREMENTS OF THE AUTHORITIES HAVING JURISDICTION, UNLESS OTHERWISE NOTED. NO MODIFICATION HAS BEEN MADE/MADE AS REPORTED IN BY THIS OFFICE IN REGARDS TO THE ENVIRONMENTAL CONDITION OF THIS SITE.

THIS DRAWING IS NOT TO BE SCALED. ALL ARCHITECTURAL SYMBOLS INDICATED ON THIS DRAWING ARE GRAPHIC REPRESENTATIONS ONLY.

CONDITIONS FOR ELECTRONIC INFORMATION TRANSFER

ELECTRONIC INFORMATION IS SUPPLIED TO THE OTHER ASSOCIATED FIRMS TO ASSIST THEM IN THE EXECUTION OF THEIR WORK. REVIEW THE RECEIVED FIRMS MUST DETERMINE THE COMPLETENESS, APPROPRIATENESS, RELIANCE OF THE INFORMATION IN RESPECT TO THEIR PARTICULAR RESPONSIBILITY.

GRAZIANI-CORAZZA ARCHITECTS INC. SHALL NOT BE RESPONSIBLE FOR ERROR, OMISSION, INCOMPLETENESS DUE TO LOSS OF INFORMATION IN WHOLE OR PART WHEN INFORMATION IS TRANSFERRED.

TRANSMISSION OF ANY LOSS OR DAMAGE TO THE RECEIVING ELECTRONIC SYSTEM WHEN INFORMATION IS TRANSFERRED.

01.	Oct.07.2019	issued for tender	—
02.	Mar.13.2020	issued for design coordination #2	—
03.	Mar.16.2020	issued for addendum #2	—
04.	Mar.16.2020	issued for addendum #3	—
05.	Aug.24.2020	issued for addendum #4	—
06.	Sept.28.2020	issued for permit	bq
07.	Oct.20.2020	issued for addendum #5	—
08.	Nov.23.2020	issued for addendum #6	—
09.	Dec.14.2020	issued for addendum #7	—
10.	Jan.15.2021	issued for addendum #8	—
11.	Mar.2.2021	issued for permit	bq
12.	Mar.09.2021	issued for addendum #9	—
13.	Mar.10.2021	issued for addendum #9R	—
14.	Mar.26.2021	issued for progress	—

01. Apr.19.2021 issued to client bq

issued for revisions

GRAZIANI
CORAZZA
ARCHITECTS

1333 SHANAGHAN DRIVE, SUITE 103 MISSISSAUGA, ONTARIO L4W 1C3
905.709.7021 P.905.709.7088 WWW.GC-ARCHITECTS.COM

RESIDENTIAL

ATTMOR + PALLETTI DRIVE

BRAMPTON

ONTARIO

PROJECT ARCHITECT: B. GRAZIANI

ASSISTANT DESIGNER: R. LINCOLN

DRAWN BY: G.C./F.C./M.B.

CHECKED BY: D. BIASI/G. COLANGELO

PLOT DATE: APR. 19 2021

JOB # 1331.15

P1 UNDERGROUND PLAN
CS DRAWINGS (OVERALL PLAN)

1:150

CS231

TITLEBLOCK SIZE: 915 x 1200

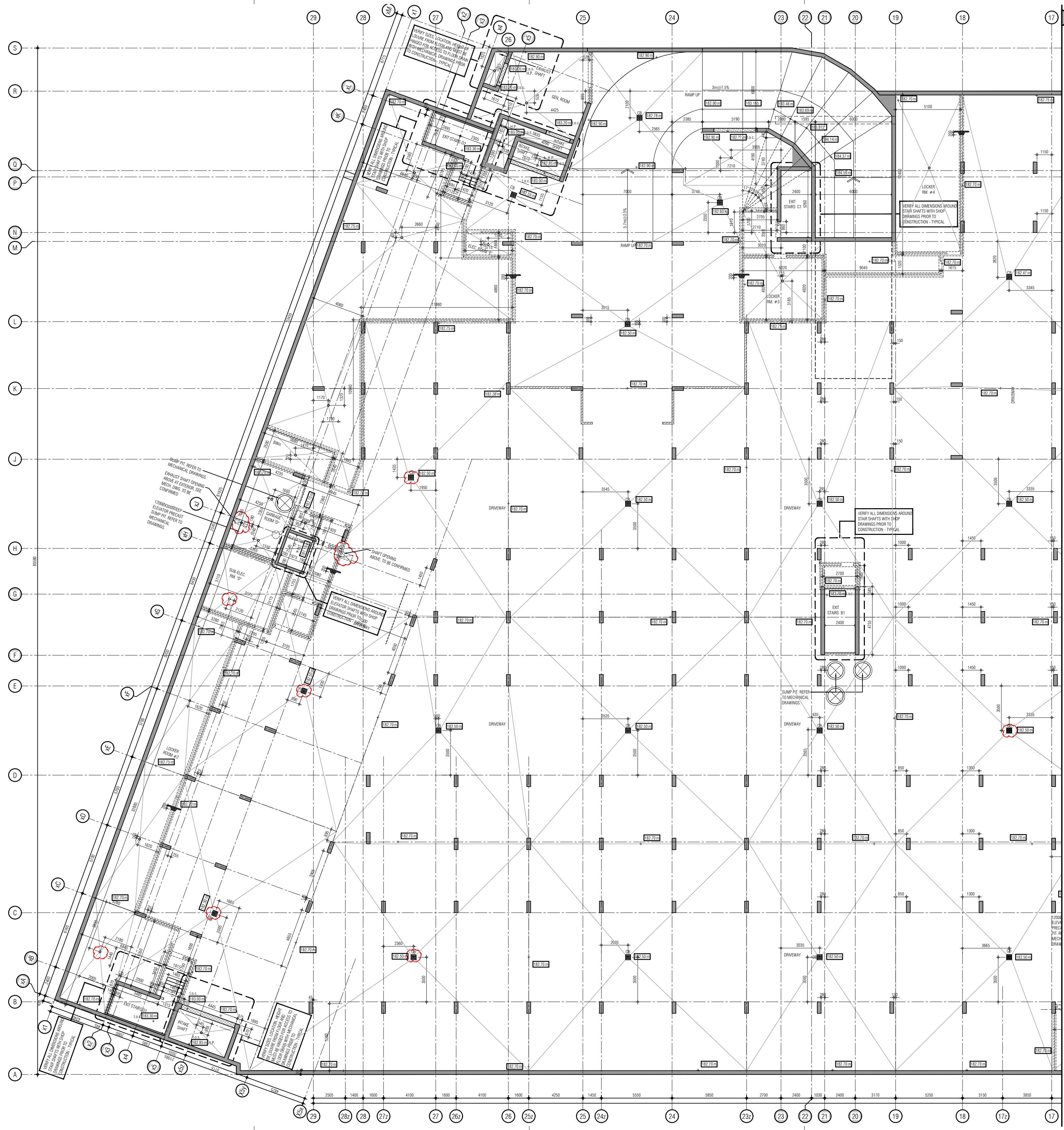

REF A211b FOR CONTINUATION

CS LEGEND

- INDICATES CONCRETE STRUCTURE
- INDICATES CONCRETE SLAB BUILDUP
- INDICATES CONCRETE CURB
- INDICATES SLAB OPENING
- INDICATES SLOPED BALCONY SLAB EXTENSION OR FROST SLAB
- INDICATES 50mm SLAB DEPRESSION
- INDICATES FLOORING SLAB
- INDICATES SECTION VIEW OF CONCRETE

NOTES

- UNLESS DIMENSIONED OTHERWISE, ALL COLLARS AND SHEAR WALLS TO BE CENTERED OR ALIGNED ON GRIDLINES.
- THESE DRAWINGS ARE TO BE READ IN CONJUNCTION WITH STRUCTURAL, MECHANICAL, ELECTRICAL AND ARCHITECTURAL DRAWINGS. THE CONTRACTOR IS TO NOTIFY ANY CONFLICTING INFORMATION TO GRAZIAN + CORAZZA ARCHITECTS INC.
- FOR ALL CONCRETE BEAMS, DROP PANELS AND CAPITALS, REFER TO STRUCTURAL DRAWINGS.

- THIS DRAWING, AS AN INSTRUMENT OF SERVICE, IS PROVIDED BY AND IS THE PROPERTY OF GRAZIAN + CORAZZA ARCHITECTS INC. THE CONTRACTOR MUST VERIFY AND ACCEPT RESPONSIBILITY FOR ALL DIMENSIONS AND CONDITIONS ON SITE AND MUST NOTIFY GRAZIAN + CORAZZA ARCHITECTS INC. OF ANY VARIATIONS FROM THE SUPPLIED INFORMATION. GRAZIAN + CORAZZA ARCHITECTS INC. IS NOT RESPONSIBLE FOR THE ACCURACY OF SURVEY, CIVIL, MECHANICAL, ELECTRICAL, AND OTHER ENGINEERING INFORMATION SHOWN ON THIS DRAWING. REFER TO THE APPROPRIATE ENGINEERING DRAWINGS BEFORE PROCEEDING WITH THE WORK. CONSTRUCTION MUST COMPLY TO ALL APPLICABLE CODES AND REQUIREMENTS OF THE AUTHORITIES HAVING JURISDICTION. UNLESS OTHERWISE NOTED, NO INVESTIGATION HAS BEEN UNDERTAKEN OR REPORTED ON BY THIS OFFICE IN REGARDS TO THE ENVIRONMENTAL CONDITION OF THIS SITE.
- THIS DRAWING IS NOT TO BE SCALED. ALL ARCHITECTURAL SYMBOLS INDICATED ON THIS DRAWING ARE GRAPHIC REPRESENTATIONS ONLY.
- CONDITIONS FOR ELECTRONIC INFORMATION TRANSFER
- ELECTRONIC INFORMATION IS SUPPLIED TO THE OTHER ASSOCIATED FIRMS TO ASSIST THEM IN THE EXECUTION OF THEIR WORK. REVIEW THE RECEIVED FIRMS MUST DETERMINE THE COMPLETENESS, APPROPRIATENESS, RELEVANCE OF THE INFORMATION IN RESPECT TO THEIR PARTICULAR RESPONSIBILITY.
- GRAZIAN + CORAZZA ARCHITECTS INC. SHALL NOT BE RESPONSIBLE FOR ERRORS, OMISSIONS, INCOMPLETENESS DUE TO LOSS OF INFORMATION IN WHOLE OR PART WHEN INFORMATION IS TRANSFERRED.
- TRANSMISSION OF ANY FILES OR DAMAGE TO THE RECEIVING ELECTRONIC SYSTEM WHEN INFORMATION IS TRANSFERRED.
- | | | |
|------------------|-----------------------------------|----|
| 01. Oct.07.2019 | issued for tender | — |
| 02. Mar.13.2020 | issued for design coordination #2 | — |
| 03. Mar.16.2020 | issued for addendum #2 | — |
| 04. Mar.16.2020 | issued for addendum #3 | — |
| 05. Aug.24.2020 | issued for addendum #4 | — |
| 06. Sept.28.2020 | issued for permit | bg |
| 07. Oct.20.2020 | issued for addendum #5 | — |
| 08. Nov.23.2020 | issued for addendum #6 | — |
| 09. Dec.14.2020 | issued for addendum #7 | — |
| 10. Jan.18.2021 | issued for addendum #8 | — |
| 11. Mar.2.2021 | issued for permit | bg |
| 12. Mar.09.2021 | issued for addendum #9 | — |
| 13. Mar.10.2021 | issued for addendum #9R | — |
| 14. Mar.26.2021 | issued for progress | — |

01. Apr.19.2021 issued to client

issued for revisions

GRAZIAN + CORAZZA ARCHITECTS

11200 SHEARBRIDGE DRIVE, SUITE 100 MISSISSAUGA, ONTARIO L4W 1C3
905.709.7841 P:905.709.7841 WWW.GC-ARCHITECTS.COM

RESIDENTIAL

ATTMAR + PALLESCHE DRIVE









BRAMPTON ONTARIO

PROJECT ARCHITECT: B. GRAZIANI
ASSISTANT DESIGNER: R. LINCOLN
DRAWN BY: G.C./F.C./M.B.
CHECKED BY: D. BIASI/G. COLANGELO
PLOT DATE: APR. 19. 2021
JOB #: 1331.15

P1 UNDERGROUND PLAN
CS DRAWING (ENLARGE PLAN)

1:100 CS231a

TITLEBLOCK SIZE: 915 x 1200

CS LEGEND	
	INDICATES CONCRETE STRUCTURE
	INDICATES CONCRETE SLAB BUILDUP
	INDICATES CONCRETE CURB
	INDICATES SLAB FLEWING
	INDICATES SLOPED BALCONY, SLAB EXTENSION OR OUTGOING SLAB
	INDICATES SLAB DEPRESSION
	INDICATES FLOATING SLAB
	INDICATES SECTION VIEW OF CONCRETE
RD	= TOP OF DEEP DRAIN
AD	= TOP OF AREA DRAIN
FD	= TOP OF FLOOR DRAIN
CD	= TOP OF CATCH BASIN
HC	= HATCH OF CURB
SC	= SURFACE DRAIN
TOC	= TOP OF CONCRETE CURB
FW	= TOP OF FILL
TOW	= TOP OF WALL
MH	= TOP OF MAIN HOLE
FE	= FINISH FLOOR ELEVATION
TOS	= TOP OF SLAB
BR	= BOTTOM OF RAMP
FG	= FINISH GRADE
EX	= EXISTING ELEVATION
AR	= ARCHITECT'S DRAWING
DS	= DEPRESSION SLAB
LP	= LOW POINT
HP	= HIGH POINT
BS	= BOTTOM OF NOTES
NOTES	
1. UNLESS DIMENSIONS OTHERWISE, ALL COLUMNS AND SHEAR WALLS TO BE CIRCULATED OR ALIGNED ON GRID LINES.	
2. THESE DRAWINGS ARE TO BE READ IN CONJUNCTION WITH STRUCTURAL, MECHANICAL, ELECTRICAL, AND ARCHITECTURAL DRAWINGS.	
3. THE CONTRACTOR TO NOTIFY ANY CONFLICTING INFORMATION TO GRADIAN - CORAZZA ARCHITECTS INC.	
4. FOR ALL CONCRETE BEAMS, DROP PANELS AND CANTILEVERS, REFER TO STRUCTURAL DRAWINGS.	

<p>THE DRAWING IS AN INSTRUMENT OF SERVICE, AS PROVIDED BY AND IS THE PROPERTY OF GRANADA CABLEVISION S.A. THE CONTRACTOR MUST GUARANTEE THE ACCURACY OF THE INFORMATION AND CONDITIONS ON THIS AND MUST NOTIFY GRANADA CABLEVISION S.A. OF ANY VARIATIONS FROM THE ESTIMATED INFORMATION. GRANADA CABLEVISION S.A. IS NOT RESPONSIBLE FOR THE ACCURACY OF SERVICE CONTRACTS, MEDICAL RECORDS, ELECTRIC, AND OTHER ENGINEERING INFORMATION SHOWN ON THIS DRAWING. REFER TO THE APPROPRIATE ENGINEERING DRAWING BEFORE PROCEEDING WITH THE WORK. CONTRACTOR MUST OBTAIN THE NECESSARY CABLES AND CABLES FROM THE MANUFACTURER. CONTRACTOR MUST NOT ASSUME ANY LIABILITY OR LIABILITY ON THIS SPEC IN REGARD TO THE PERFORMANCE, CONDITION OF THIS SPEC.</p> <p>THIS DRAWING IS TO BE USED AS A REPRESENTATIVE SAMPLE. MODIFIED, ON THE DRAWING AND GRAPHIC INFORMATION.</p>	
<p>CONDUITS FOR ELECTRIC INFORMATION TRAYING</p> <p>ELECTRIC INFORMATION IS SUPPLIED IN THE OTHER ASSOCIATED PAGES TO ASSIST IN THE IDENTIFICATION OF THE INFORMATION. THE CONTRACTOR MUST BE AWARE THAT NOT ALL INFORMATION IS PROVIDED IN THE CONDUITS/APPROPRIATE REFERENCE OF THE INFORMATION. THE CONTRACTOR MUST BE AWARE THAT NOT ALL INFORMATION IS PROVIDED IN THE CONDUITS/APPROPRIATE REFERENCE OF THE INFORMATION.</p> <p>NOT ALL INFORMATION IS PROVIDED IN THE CONDUITS/APPROPRIATE REFERENCE OF THE INFORMATION. THE CONTRACTOR MUST BE AWARE THAT NOT ALL INFORMATION IS PROVIDED IN THE CONDUITS/APPROPRIATE REFERENCE OF THE INFORMATION.</p>	
01. Oct. 21/2021	issued for tender
Mar. 13/2020	issued for design coordination #2
Mar. 13/2020	issued for addendum #2
Mar. 16/2020	issued for addendum #3
Aug. 24/2020	issued for addendum #4
Sept. 28/2020	issued for permit
Nov. 23/2020	issued for addendum #5
Nov. 23/2020	issued for addendum #6
Dec. 14/2020	issued for addendum #7
Jan. 18/2021	issued for addendum #8
Mar. 1, 2021	issued for permit
Mar. 09/2021	issued for addendum #9
Mar. 23/2021	issued for addendum #10
Mar. 23/2021	issued for progress