

# FORESTSIDE TOWNHOUSES

(Royal Pine Homes)



## TENDER ADDENDUM # 1

Instruction Issued By : Kevin Deonarraine

Instruction Issued To : Vince Staffieri

Date: August 28<sup>th</sup>, 2019.

JAP Project No: 19066

### **Text of Instruction:**

The following revisions have been made to the drawing set:

- 1.1 **Refer to Drawing S-102A & B “Ground Floor Framing Plan”**
  - a) Deleted duct bank
  - b) Added rebar information for GF slab
- 1.2 **Refer to Drawing S-103A & B “2<sup>nd</sup> Floor Framing Plan”**
  - c) Added rebar information for 2nd floor slab
- 1.3 **Refer to Drawing S-104A & B “3<sup>rd</sup> Floor Framing Plan”**
  - d) Added rebar information for 3<sup>rd</sup> floor slab
- 1.4 **Refer to Drawing S-105A & B “4<sup>th</sup> Floor Framing Plan”**
  - e) Added rebar information for 4<sup>th</sup> floor slab
- 1.5 **Refer to Drawing S-106A & B “Roof Framing Plan”**
  - f) Added rebar information for Roof slab
- 1.6 **Refer to Drawing S-251 “Floor Sections”**
  - a) Deleted 3/S-251
- 1.7 **Refer to Drawing S-301 “Schedules”**
  - b) Updated rebar information for mat footings

END OF TENDER ADDENDUM # 1

Page 2 of 2



**ISSUES**

No.	DATE	DESCRIPTION
1.	2019-08-02	ISSUED FOR TENDER
2.	2019-08-28	ISSUED FOR TENDER ADDENDUM #1

**REVISIONS**

CONTRACTOR MUST VERIFY ALL DIMENSIONS AND BE RESPONSIBLE FOR SAME. REPORTING ANY DISCREPANCIES TO THE ARCHITECT BEFORE COMMENCING THE WORK.  
PRINTS ARE NOT TO BE SCALED.

**Jablonsky, Ast and Partners CONSULTING ENGINEERS**  
1100 LESLIE STREET  
DON MILLS, ON M3C 2K5  
TEL: 416-447-7465  
FAX: 416-447-2771

Job Title:  
**FORETSIDE TOWNHOUSES**  
TORONTO, ONTARIO

Sheet Title:  
**GROUND FLOOR BUILDING A**

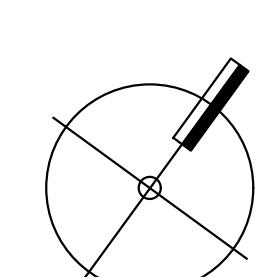
North  

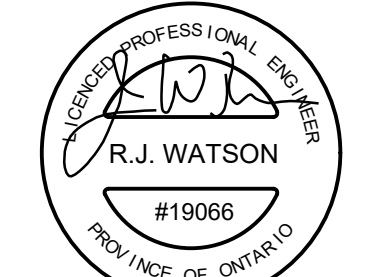
Scale  

Date Plotted:	ND	Date:	Aug 28 2019
Drawn By:	JW	Scale:	1 : 100
Checked By:	JW	Revision Number:	
Job No.:	19066	Sheet No.:	S-102A

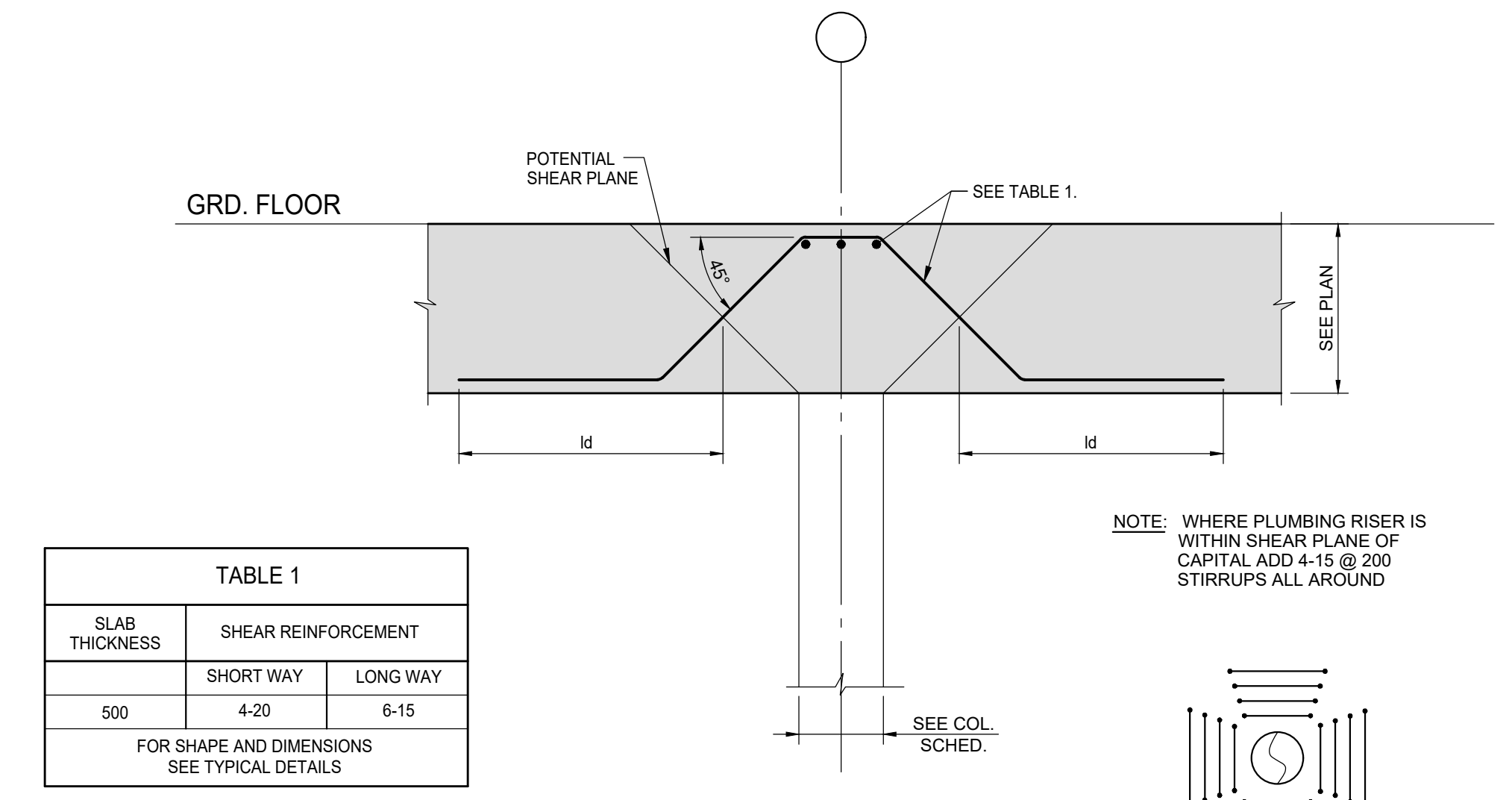
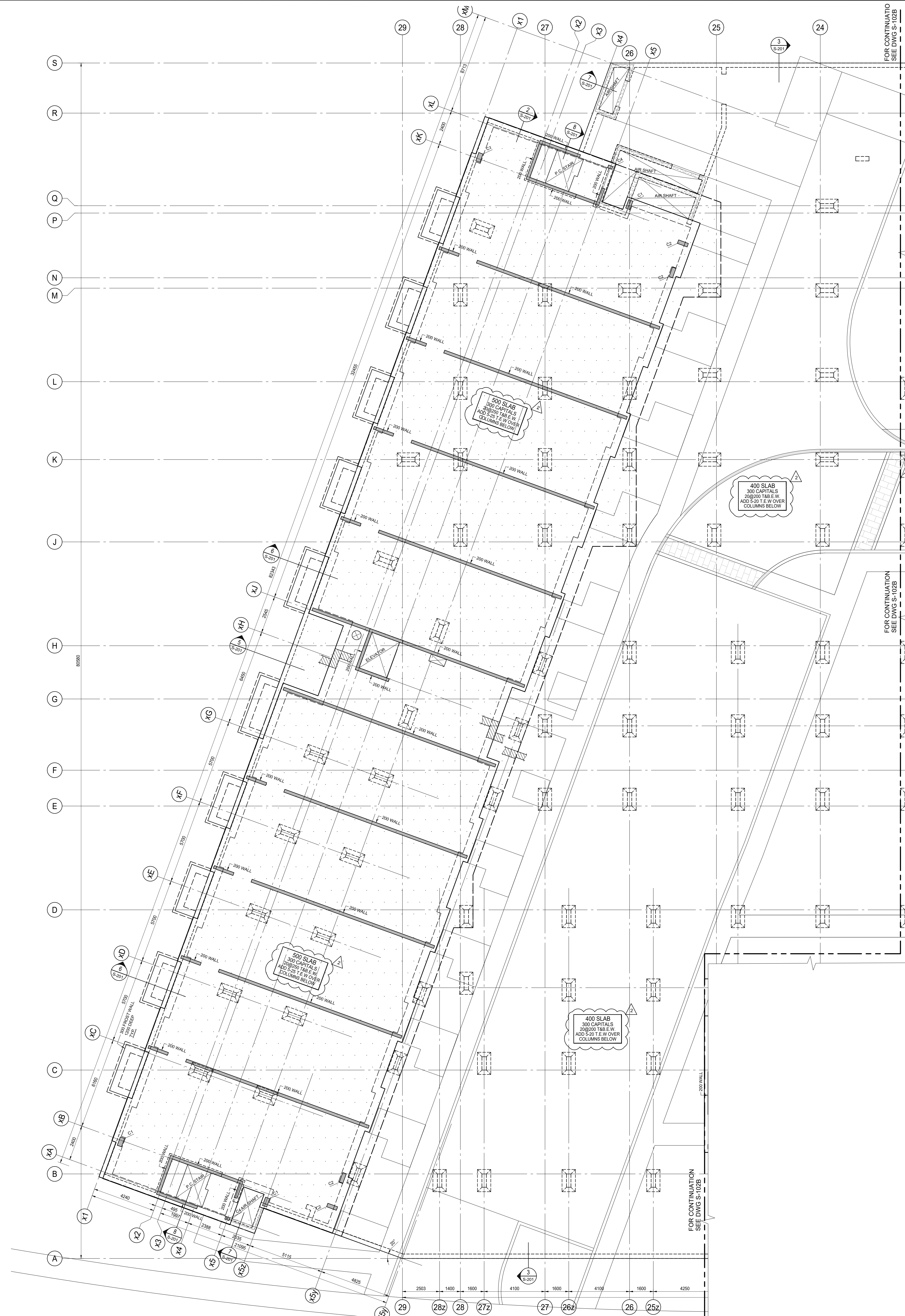

**TYPICAL DETAIL OF PICK-UP SLAB AT COLUMN**  
SCALE 1:20

**GROUND FLOOR FRAMING PLAN**  
SCALE 1:100

- TOP OF ROUGH SLAB IS 0.0mm BELOW FINISHED FLOOR (DATUM EL. XXX.XXX) EXCEPT AS CROSSED AND NOTED ON PLAN.
- CONCRETE STRENGTH AT 28 DAYS SHALL BE AS FOLLOWS:  
FOR WALLS AND COLUMNS ..... SEE SCHEDULE  
FOR PICK-UP SLABS AND BEAMS ..... 35 MPa  
FOR SLABS ..... 35 MPa  
FOR LIVE LOADS SEE TABLE 'X' ON THIS DRAWING.
- CONCRETE EXPOSED TO DE-ICING CHEMICALS SHALL BE EXPOSURE CLASS 'C-1' WITH 6% TO 8% ENTRAINED AIR AND CORROSION INHIBITOR AT A MINIMUM RATE OF 10.0 LITERS PER CUBIC METER.
- PORTIONS OF THE GARAGE ROOF SLAB ACCESSIBLE TO HEAVY TRUCK LOADING AND FIRE ROUTE HAVE BEEN DESIGNED IN ACCORDANCE WITH THE REQUIREMENTS ON THE ONTARIO BUILDING CODE AND THE HIGHWAY BRIDGE DESIGN CODE, INCLUDING POINT LOAD AND LOAD FACTORS, FOR THE FULL ANTICIPATED ROUTE OF TRAVEL.
- MINIMUM CONCRETE COVER SHALL BE 40mm FOR ALL TOP BARS AND 30mm FOR BOTTOM BARS IN ALL VEHICULAR AREAS.
- MINIMUM YIELD STRESS FOR REINFORCING STEEL SHALL BE 400 MPa.
- TEMPERATURE REINFORCING:  
200 SLAB IS 10@250  
210 SLAB IS 10@230  
400 SLAB IS 10@250  
500 SLAB IS 20@300
- NO OPENINGS LARGER THAN 300x300 ARE ALLOWED IN SLAB OTHER THAN THOSE SHOWN ON STRUCTURAL DRAWINGS.
- SEE GENERAL NOTES ON DRAWING S-001.
- SEE TYPICAL DETAILS DETAILS ON S-000 SERIES DRAWINGS.
- COORDINATE BEAM DEPTHS AT DOORS WITH ARCHITECTURAL DRAWINGS.
- REFER TO ARCHITECTURAL DRAWINGS FOR SLAB ELEVATIONS, SLOPES, STEPS IN SLAB AND SLAB DEPRESSIONS.
- SEE ARCHITECTURAL DRAWINGS FOR EXACT SIZE, LOCATION AND EXTENT OF CURBS. SEE TYPICAL DETAILS FOR REINFORCING.
- CENTER LINE OF DROP AND BEAM IS THE CENTER LINE OF COLUMN OR SHEAR WALL UNLESS OTHERWISE NOTED ON PLAN.
- GRATING OVER AIR SHAFTS AND SUPPORT FRAME SHALL BE DESIGNED FOR HEAVY TRUCK LOADING (14kPa) AND ASSOCIATED POINT LOADS IN ACCORDANCE WITH THE CANADIAN HIGHWAY BRIDGE DESIGN CODE. SHOP DRAWINGS SHALL CLEARLY INDICATE LOADING AND BE STAMPED AND SEALED BY PROFESSIONAL ENGINEER.
- BPL1 - 150x10x150 DENOTES ELEVATOR DIVIDER BEAM BASE PLATE WITH 2x19mmØ NELSON STUD x 150G., EACH END.

<b>COLUMN = C1</b> 300x600 6-20V +10@300 TIES	<b>WALLS = 200 THICK</b> 10@400H&V E.F. + ADD 2-20M TOP
<b>C2</b> 250x700 6-20V +10@300 TIES	
<b>C3</b> 250x600 6-20V +10@300 TIES	<b>300 THICK</b> 10@270H&V E.F. + ADD 2-20H TOP
<b>C4</b> 200x300 4-20V +10@300 TIES	

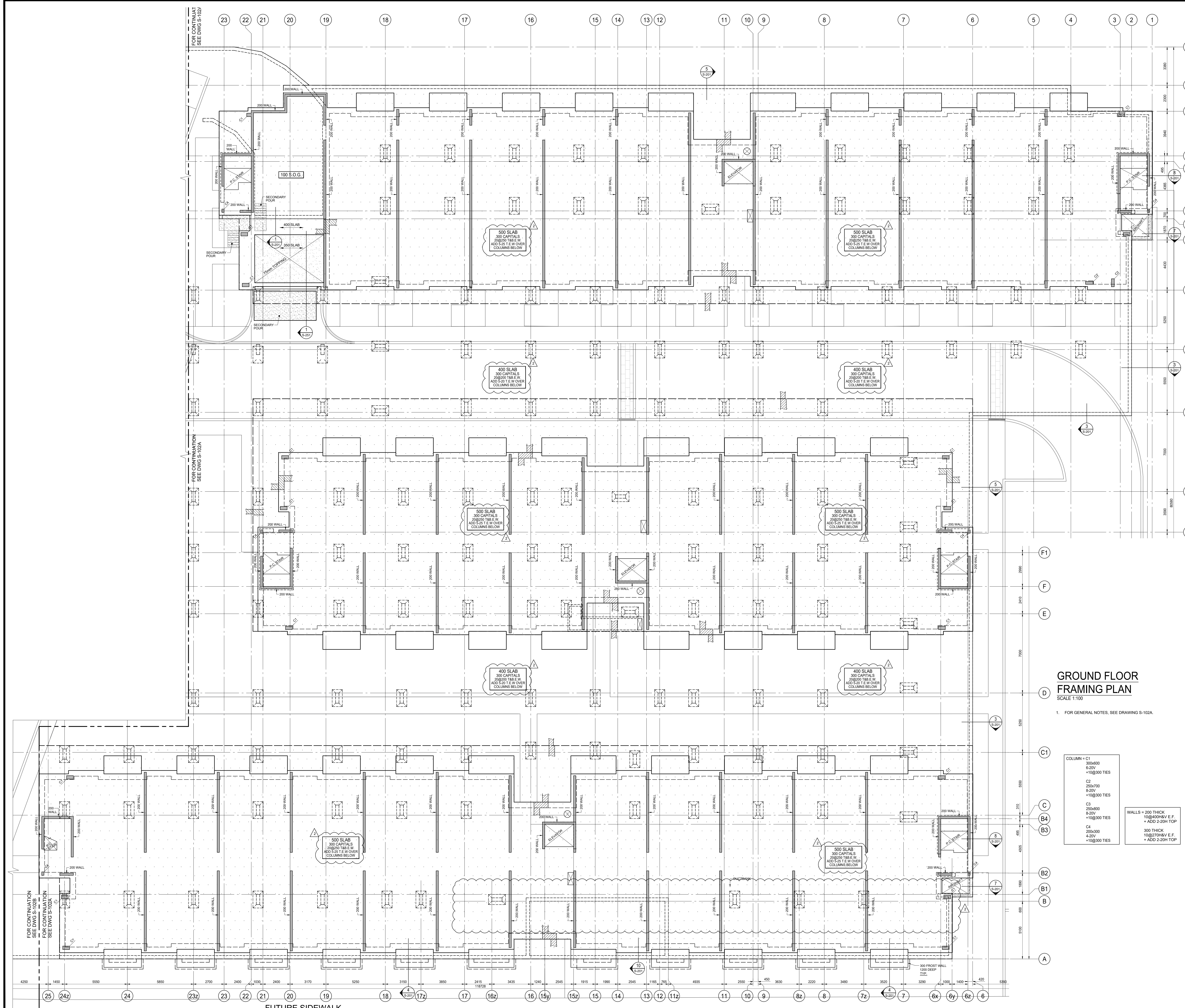

**GROUND FLOOR FRAMING PLAN**  
SCALE 1:100

1. FOR GENERAL NOTES, SEE DRAWING S-102A.

COLUMN = C1	300x600	8-20V	+15@300 TIES
C2	250x700	8-20V	+15@300 TIES
C3	250x800	8-20V	+15@300 TIES
C4	200x300	4-20V	+15@300 TIES

WALLS = 200 THICK  
10@400H&V E.F.  
+ ADD 2.20H TOP

ISSUES		
No.	DATE	DESCRIPTION
1.	2019-08-02	ISSUED FOR TENDER
2.	2019-08-28	ISSUED FOR TENDER ADDENDUM #1

REVISIONS		
No.	DATE	DESCRIPTION

**Jablonsky, Ast and Partners CONSULTING ENGINEERS**  
1 FOR LESLIE STREET  
DON MILLS, ON. M3C 2K5  
TEL: 416-447-7405  
FAX: 416-447-2771

Job Title: **FORETSIDE TOWNHOUSES**  
TORONTO, ONTARIO

Sheet Title: **GROUND FLOOR BUILDINGS B, C, & D**

North Arrow:

Professional Engineer Seal:

Date Plotted:	Date:	Aug 28 2019
Drawn By:	Scale:	1 : 100
Checked By:	Revision Number:	JW
Job No.:	Sheet No.:	19066 S-102B

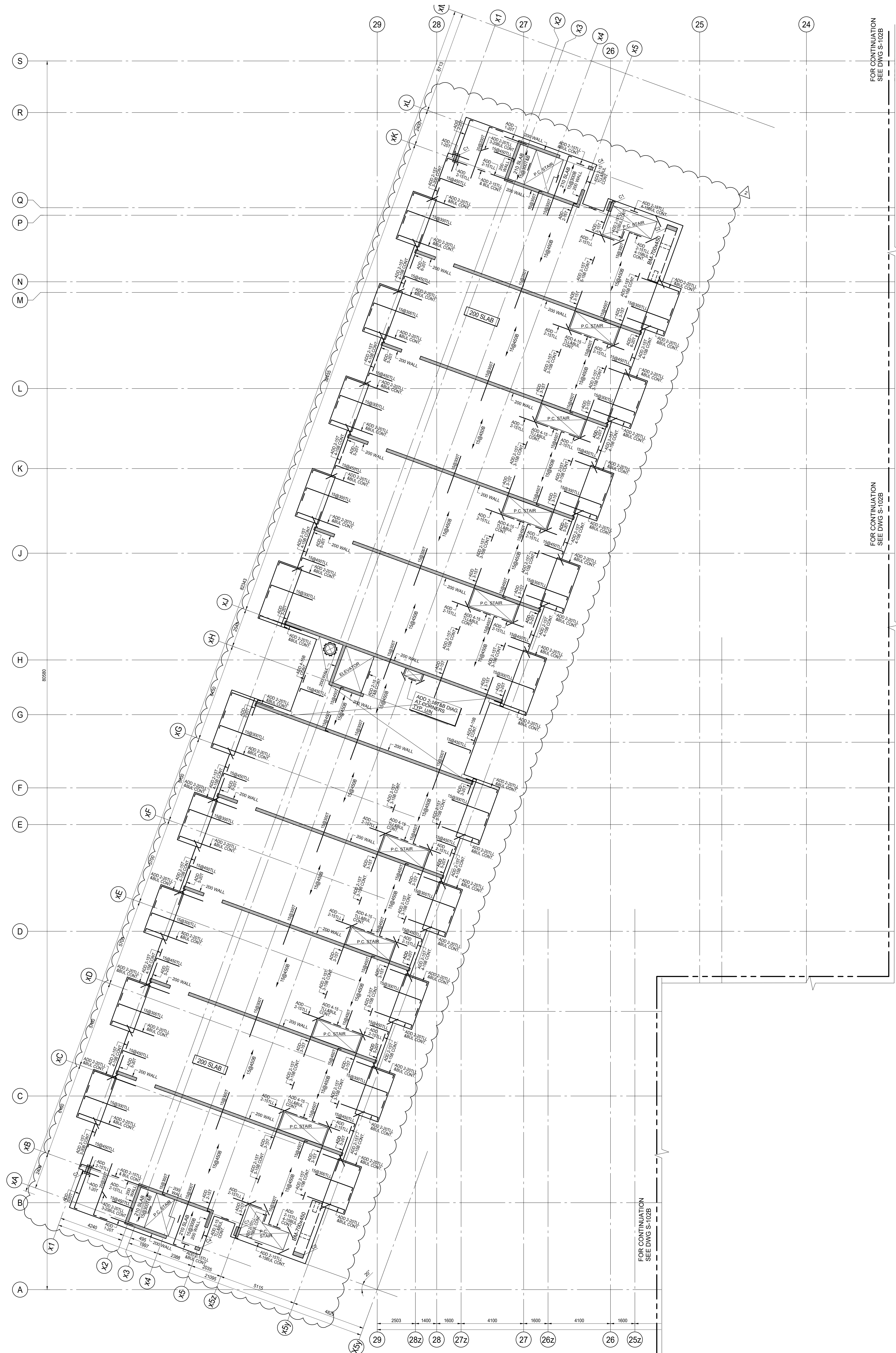

FOR CONTINUATION  
SEE DWG S-102B

FOR CONTINUATION  
SEE DWG S-102B

FOR CONTINUATION  
SEE DWG S-102B

COLUMN = C1
300x600
6-20V
+10@300 TIES
C2
250x700
6-20V
+10@300 TIES
C3
250x800
6-20V
+10@300 TIES
C4
200x300
4-20V
+10@300 TIES

WALLS = 200 THICK  
10@400H&V E.F.  
+ ADD 2-20H TOP

300 THICK  
10@270H&V E.F.  
4-20V  
+ ADD 2-20H TOP

### 2ND FLOOR FRAMING PLAN

SCALE 1:100

- TOP OF ROUGH SLAB IS 0.0mm BELOW FINISHED FLOOR (DATUM EL. XXX.XXX) EXCEPT AS CROSSED AND NOTED ON PLAN.
- CONCRETE STRENGTH AT 28 DAYS SHALL BE AS FOLLOWS:  
FOR WALLS AND COLUMNS ..... SEE SCHEDULE  
FOR SLABS ..... 25 MPa
- CONCRETE STRENGTH EXPOSED TO WEATHER SHALL BE MIN 30 MPa WITH 6% TO 8% ENTRAINED AIR.
- MINIMUM YIELD STRESS FOR REINFORCING STEEL SHALL BE 400 MPa.
- TEMPERATURE REINFORCING:  
200 SLAB IS 10@450  
210 SLAB IS 10@290
- NO OPENINGS LARGER THAN 300mm x 300mm ARE ALLOWED IN SLAB OTHER THAN THOSE SHOWN ON STRUCTURAL DRAWINGS.
- SEE GENERAL NOTES ON DRAWING S-001.
- SEE TYPICAL DETAILS DETAILS ON S-000 SERIES DRAWINGS.
- SEE COLUMN & WALL SCHEDULE ON THIS DRAWING.
- COORDINATE HEADER BEAM DEPTH AT DOOR OPENINGS WITH ARCHITECTURAL DRAWINGS.
- EXTEND TEMPERATURE REINFORCING TO END OF BALCONIES / OVERHANGS.
- TOP BARS TERMINATING AT EDGE OF SLAB TO HAVE 180 HOOK.
- REFER TO ARCHITECTURAL DRAWINGS FOR SLAB ELEVATIONS, SLOPES AND STEPS IN SLAB AND SLAB DEPRESSIONS.
- SEE ARCHITECTURAL DRAWINGS FOR EXACT SIZE, LOCATION AND EXTENT OF CURBS. SEE TYPICAL DETAILS FOR REINFORCING.
- BPL 1 - 150x10x150 DENOTES ELEVATOR DIVIDER BEAM BASE PLATE WITH 2x19mmØ NELSON STUD. x 150L.G. EACH END.

#### ISSUES

No.	DATE	DESCRIPTION
1.	2019-08-02	ISSUED FOR TENDER
2.	2019-08-28	ISSUED FOR TENDER ADDENDUM #1

#### REVISIONS

CONTRACTOR MUST VERIFY ALL DIMENSIONS AND BE RESPONSIBLE FOR SAME. REPORTING ANY DISCREPANCIES TO THE ARCHITECT BEFORE COMMENCING THE WORK.  
PRINTS ARE NOT TO BE SCALED.

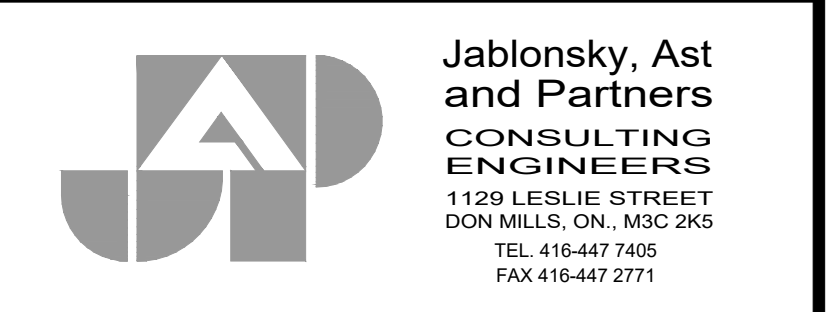

**Jablonsky, Ast and Partners CONSULTING ENGINEERS**  
1100 LESLIE STREET  
DON MILLS, ON - M3C 2K5  
TEL: 416-447-7400  
FAX: 416-447-2771

Job Title:  
**FORETSIDE TOWNHOUSES**  
TORONTO, ONTARIO

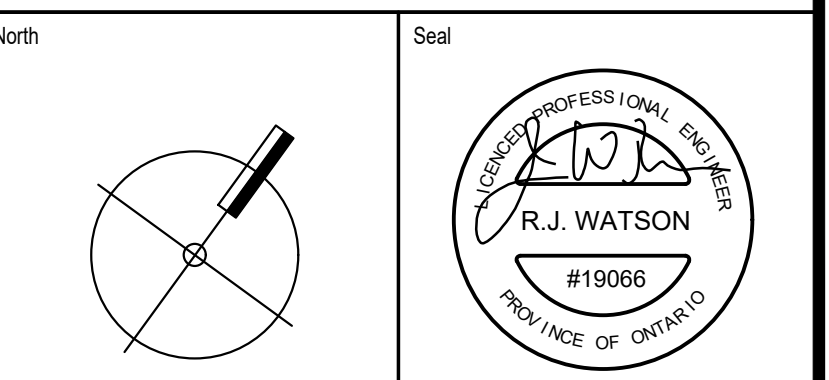

Date Plotted: \_\_\_\_\_ Date: **Aug 28 2019**

Drawn By: **ND** Scale: **1 : 100**

Checked By: **JW** Revision Number: \_\_\_\_\_

Job No: **19066** Sheet No: **S-103A**

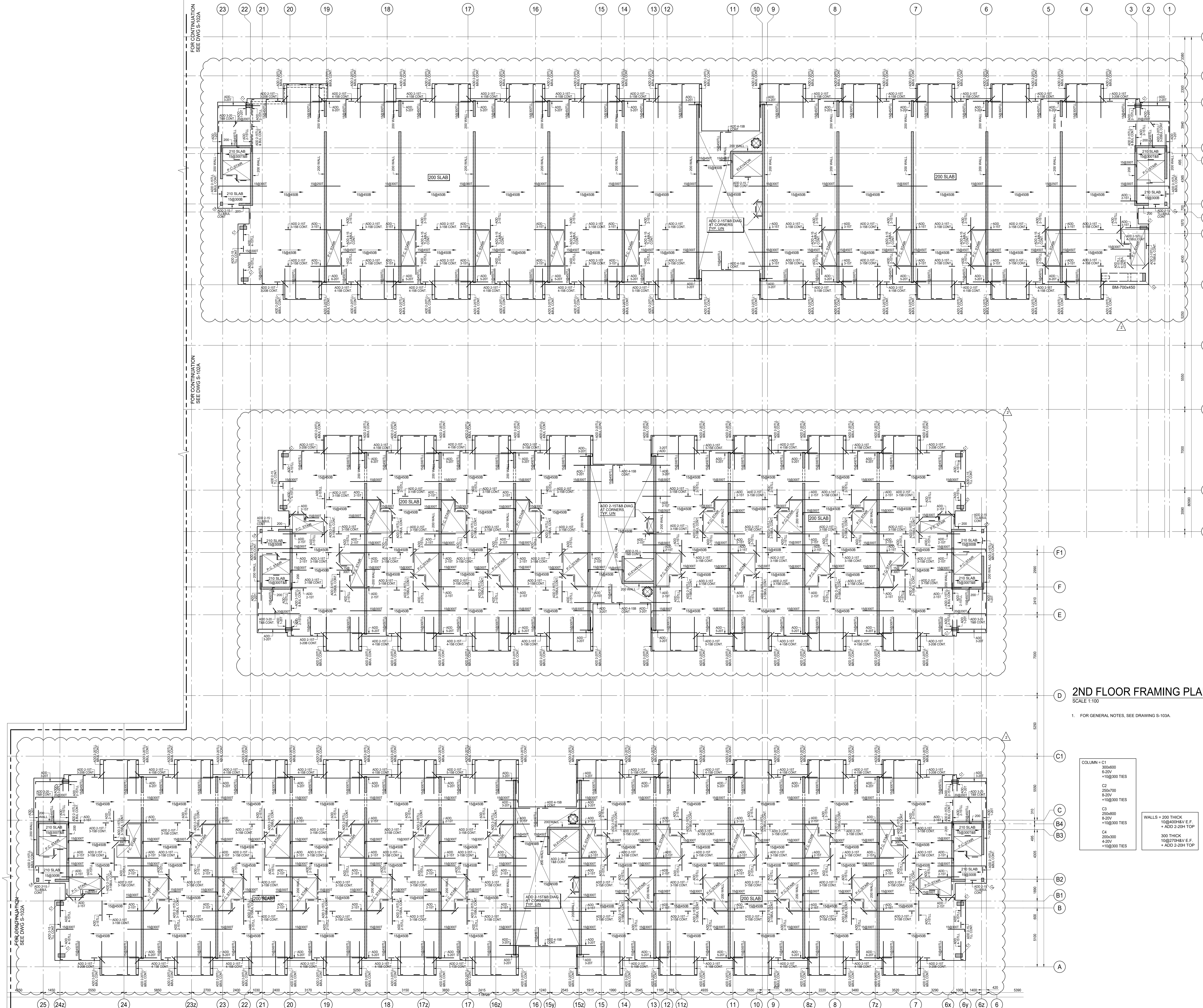

ISSUES		
No.	DATE	DESCRIPTION
1.	2019-08-02	ISSUED FOR TENDER
2.	2019-08-28	ISSUED FOR TENDER ADDENDUM #1

REVISIONS		
No.	DATE	DESCRIPTION

**D 2ND FLOOR FRAMING PLAN**  
SCALE 1:100

1. FOR GENERAL NOTES, SEE DRAWING S-103A.

COLUMN C1	300x600	8-20V	+158300 TIES
C2	250x700	8-20V	+158300 TIES
C3	250x800	8-20V	+158300 TIES
C4	200x300	4-20V	+158300 TIES

WALLS = 200 THICK  
1082704H V.E.F.  
+ ADD 2-20H TOP

**Jablonsky, Ast and Partners CONSULTING ENGINEERS**  
1108 LESLIE STREET  
DON MILLS, ON M3C 2K5  
TEL: (416) 447-7400  
FAX: (416) 447-2771

Job Title: **FORETSIDE TOWNHOUSES**  
TORONTO, ONTARIO

Sheet Title: **2ND FLOOR BUILDINGS B, C, & D**

North Arrow and Professional Engineer Seal for R.J. Watson, #19098, Province of Ontario.

Date Plotted:	Date:	Aug 28 2019
Drawn By:	Scale:	1 : 100
Checked By:	Revision Number:	JW
Job No.:	Sheet No.:	19066 S-103B

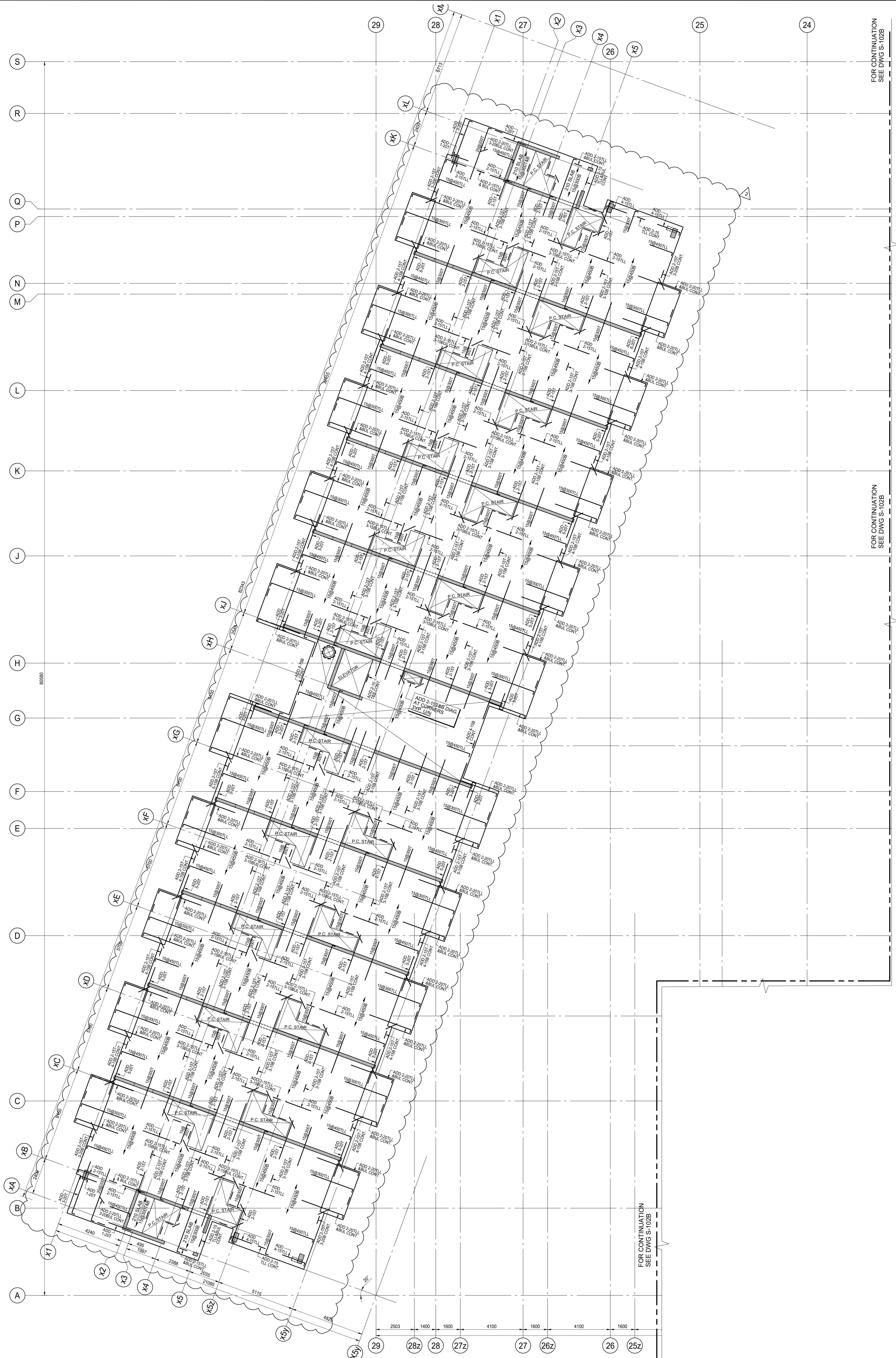

FOR CONTINUATION  
SEE DWG S-102B

FOR CONTINUATION  
SEE DWG S-102B

FOR CONTINUATION  
SEE DWG S-102B

COLUMN = C1	300x600
	6-20V
	+10@300 TIES
C2	250x700
	6-20V
	+10@300 TIES
C3	250x600
	6-20V
	+10@300 TIES
C4	200x300
	4-20V
	+10@300 TIES

WALLS = 200 THICK  
10@400H&V E.F.  
+ ADD 2-20H TOP

300 THICK  
10@270H&V E.F.  
+ ADD 2-20H TOP

### 3RD FLOOR FRAMING PLAN

SCALE 1:100

- TOP OF ROUGH SLAB IS 0.0mm BELOW FINISHED FLOOR (DATUM EL. XXX.XXX) EXCEPT AS CROSSED AND NOTED ON PLAN.
- CONCRETE STRENGTH AT 28 DAYS SHALL BE AS FOLLOWS:  
FOR WALLS AND COLUMNS ..... SEE SCHEDULE  
FOR SLABS ..... 25 MPa
- CONCRETE STRENGTH EXPOSED TO WEATHER SHALL BE MIN 30 MPa WITH 6% TO 8% ENTRAINED AIR.
- MINIMUM YIELD STRESS FOR REINFORCING STEEL SHALL BE 400 MPa.
- TEMPERATURE REINFORCING:  
200 SLAB IS 10@450  
210 SLAB IS 10@300
- NO OPENINGS LARGER THAN 300mm x 300mm ARE ALLOWED IN SLAB OTHER THAN THOSE SHOWN ON STRUCTURAL DRAWINGS.
- SEE GENERAL NOTES ON DRAWING S-001.
- SEE TYPICAL DETAILS DETAILS ON S-000 SERIES DRAWINGS.
- SEE COLUMN & WALL SCHEDULE ON THIS DRAWING.
- COORDINATE HEADER BEAM DEPTH AT DOOR OPENINGS WITH ARCHITECTURAL DRAWINGS.
- EXTEND TEMPERATURE REINFORCING TO END OF BALCONIES / OVERHANGS.
- TOP BARS TERMINATING AT EDGE OF SLAB TO HAVE 180 HOOK.
- REFER TO ARCHITECTURAL DRAWINGS FOR SLAB ELEVATIONS, SLOPES AND STEPS IN SLAB AND SLAB DEPRESSIONS.
- SEE ARCHITECTURAL DRAWINGS FOR EXACT SIZE, LOCATION AND EXTENT OF CURBS. SEE TYPICAL DETAILS FOR REINFORCING.
- BFL 1 - 150x10x150 DENOTES ELEVATOR DIVIDER BEAM BASE PLATE WITH 2x19mmØ NELSON STD. x 150LG. EACH END.

#### ISSUES

No.	DATE	DESCRIPTION
1.	2019-08-02	ISSUED FOR TENDER
2.	2019-08-28	ISSUED FOR TENDER ADDENDUM #1

#### REVISIONS

CONTRACTOR MUST VERIFY ALL DIMENSIONS AND BE RESPONSIBLE FOR SAME. REPORTING ANY DISCREPANCIES TO THE ARCHITECT BEFORE COMMENCING THE WORK.  
PRINTS ARE NOT TO BE SCALED.

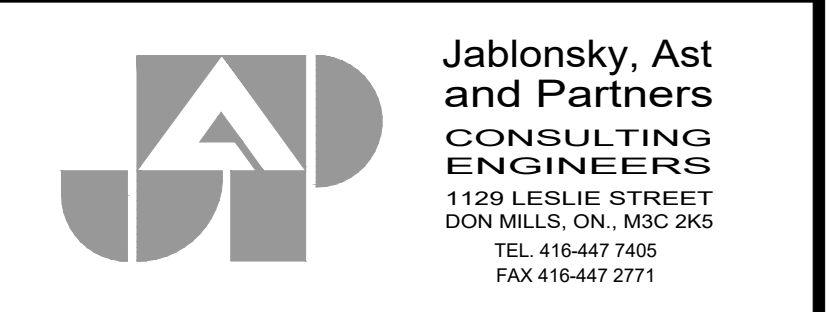

**Jablonsky, Ast  
and Partners  
CONSULTING  
ENGINEERS**  
1100 LESLIE STREET  
DON MILLS, ON. M3C 2K5  
TEL. 416-447-7405  
FAX 416-447-2771

Job Title:  
**FORETSIDE TOWNHOUSES**  
TORONTO, ONTARIO

Sheet Title:  
**3RD FLOOR  
BUILDING A**

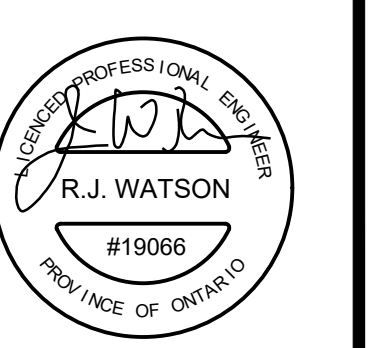
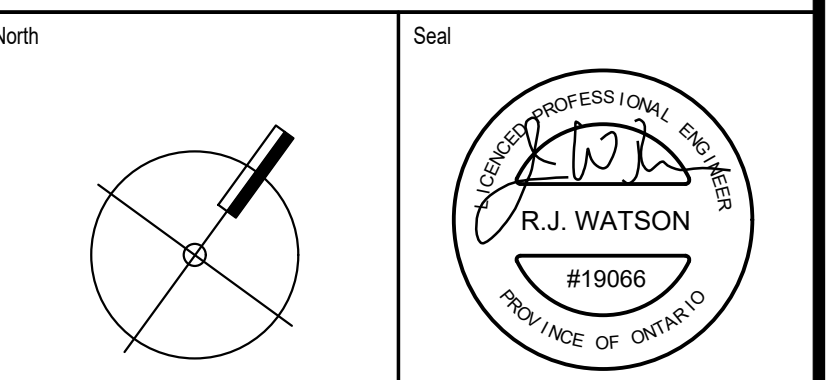

Date Plotted: \_\_\_\_\_ Date: **Aug 28 2019**

Drawn By: **ND** Scale: **1 : 100**

Checked By: **JW** Revision Number: \_\_\_\_\_

Job No: **19066** Sheet No: **S-104A**



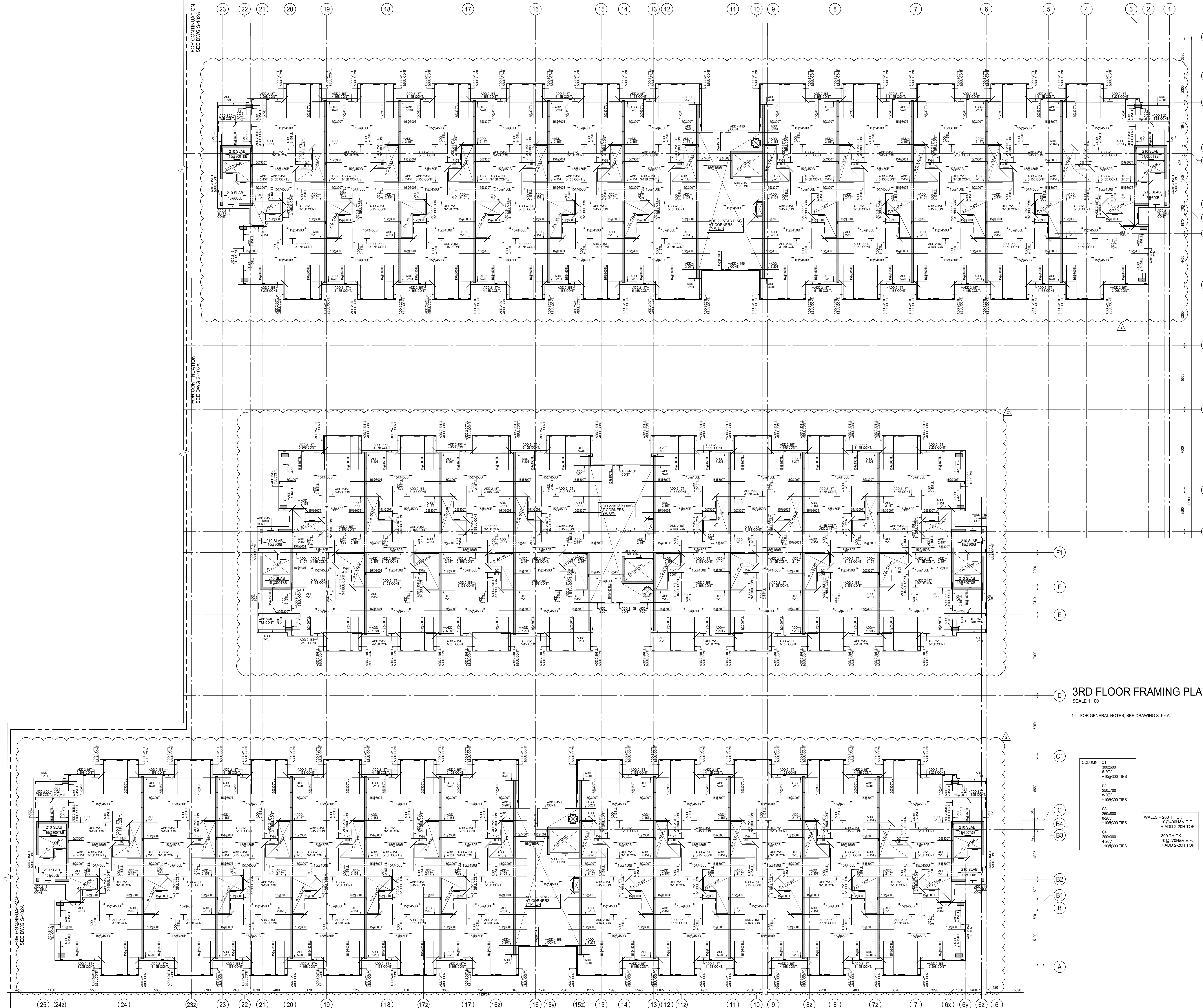

ISSUES		
No.	DATE	DESCRIPTION
1.	2019-08-02	ISSUED FOR TENDER
2.	2019-08-28	ISSUED FOR TENDER ADDENDUM #1

REVISIONS		
No.	DATE	DESCRIPTION

**D 3RD FLOOR FRAMING PLAN**  
SCALE 1:100

1. FOR GENERAL NOTES, SEE DRAWING S-104A.

COLUMN = C1	300x600	8-20V	+10@300 TIES
C2	250x700	8-20V	+10@300 TIES
C3	250x400	8-20V	+10@300 TIES
C4	200x300	4-20V	+10@300 TIES

WALLS = 200 THICK  
10@200H V E.F.  
+ ADD 2-20H TOP

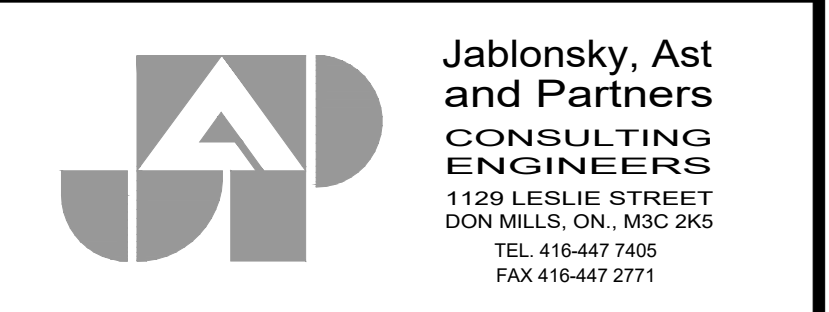

Job Title: **FORETSIDE TOWNHOUSES**  
TORONTO, ONTARIO

Job Title: **3RD FLOOR BUILDINGS B, C, & D**

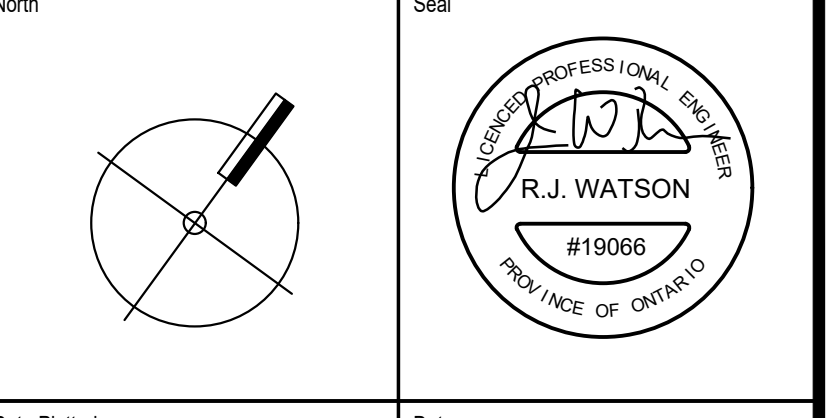

Date Plotted: \_\_\_\_\_ Date: **Aug 28 2019**  
 Drawn By: **ND** Scale: **1 : 100**  
 Checked By: **JW** Revision Number: \_\_\_\_\_

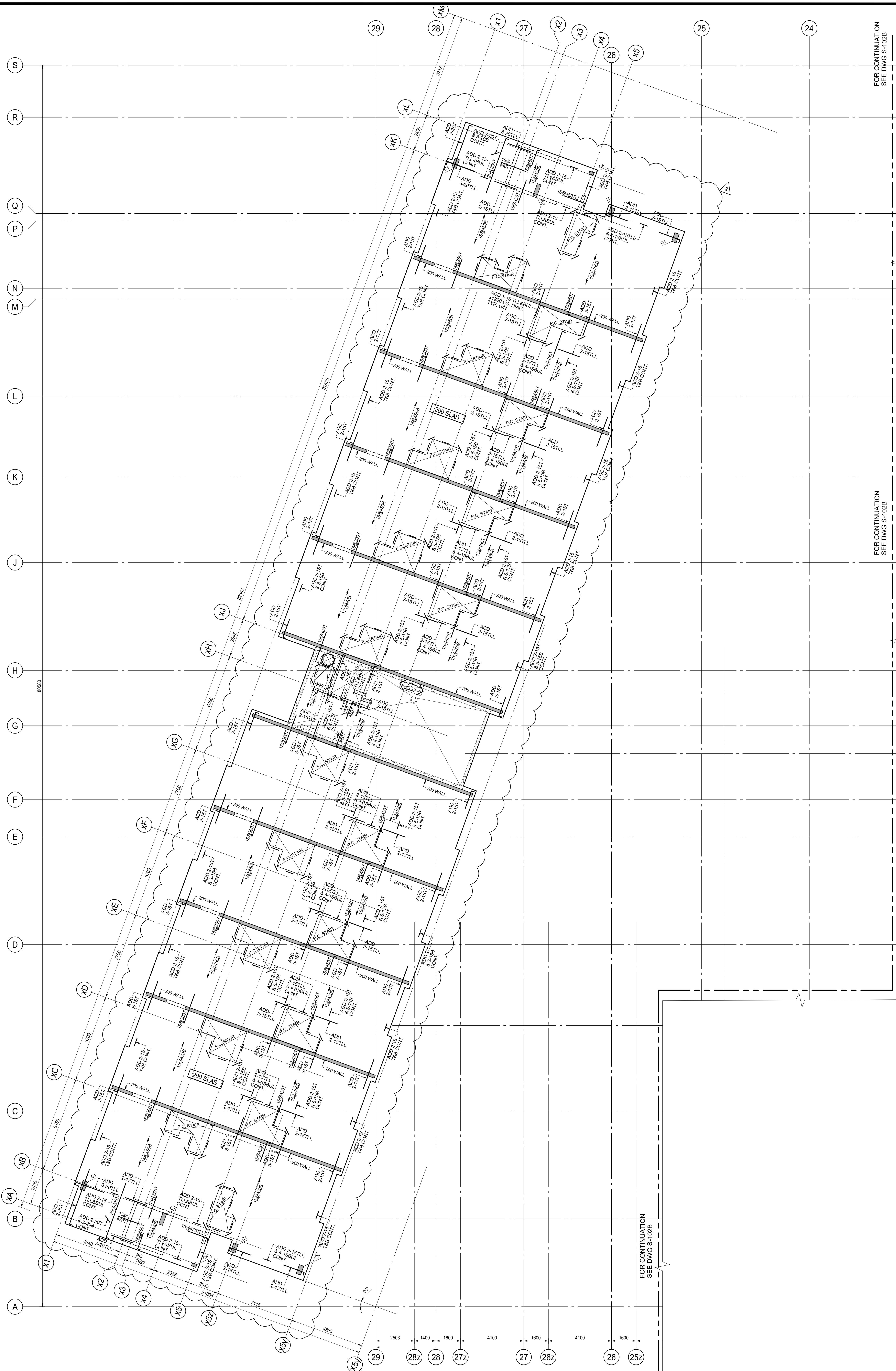

FOR CONTINUATION  
SEE DWG S-102B

FOR CONTINUATION  
SEE DWG S-102B

FOR CONTINUATION  
SEE DWG S-102B

COLUMN = C1
300x600
6-20V
+10@300 TIES
C2
250x700
6-20V
+10@300 TIES
C3
250x600
6-20V
+10@300 TIES
C4
200x300
4-20V
+10@300 TIES

WALLS = 200 THICK
10@400H&V E.F.
+ ADD 2-20H TOP
300 THICK
10@270H&V E.F.
+ ADD 2-20H TOP

**ISSUES**

No.	DATE	DESCRIPTION
1.	2019-08-02	ISSUED FOR TENDER
2.	2019-08-28	ISSUED FOR TENDER ADDENDUM #1

**REVISIONS**

CONTRACTOR MUST VERIFY ALL DIMENSIONS AND BE RESPONSIBLE FOR SAME. REPORTING ANY DISCREPANCIES TO THE ARCHITECT BEFORE COMMENCING THE WORK.  
PRINTS ARE NOT TO BE SCALED.

**4TH FLOOR FRAMING PLAN**  
SCALE 1:100

- TOP OF ROUGH SLAB IS 0.0mm BELOW FINISHED FLOOR (DATUM EL. XXX.XXX) EXCEPT AS CROSSED AND NOTED ON PLAN.
- CONCRETE STRENGTH AT 28 DAYS SHALL BE AS FOLLOWS:  
FOR WALLS AND COLUMNS ..... SEE SCHEDULE  
FOR SLABS ..... 25 MPa
- CONCRETE STRENGTH EXPOSED TO WEATHER SHALL BE MIN 30 MPa WITH 6% TO 8% ENTRAINED AIR.
- MINIMUM YIELD STRESS FOR REINFORCING STEEL SHALL BE 400 MPa.
- TEMPERATURE REINFORCING:  
200 SLAB IS 15@450  
210 SLAB IS 10@500
- NO OPENINGS LARGER THAN 300mm x 300mm ARE ALLOWED IN SLAB OTHER THAN THOSE SHOWN ON STRUCTURAL DRAWINGS.
- SEE GENERAL NOTES ON DRAWING S-001.
- SEE TYPICAL DETAILS DETAILS ON S-000 SERIES DRAWINGS.
- SEE COLUMN & WALL SCHEDULE ON THIS DRAWING.
- COORDINATE HEADER BEAM DEPTH AT DOOR OPENINGS WITH ARCHITECTURAL DRAWINGS.
- EXTEND TEMPERATURE REINFORCING TO END OF BALCONIES / OVERHANGS.
- TOP BARS TERMINATING AT EDGE OF SLAB TO HAVE 180 HOOK.
- REFER TO ARCHITECTURAL DRAWINGS FOR SLAB ELEVATIONS, SLOPES AND STEPS IN SLAB AND SLAB DEPRESSIONS.
- SEE ARCHITECTURAL DRAWINGS FOR EXACT SIZE, LOCATION AND EXTENT OF CURBS. SEE TYPICAL DETAILS FOR REINFORCING.
- BPL - 150x10x150 DENOTES ELEVATOR DIVIDER BEAM BASE PLATE WITH 2x19mm@ NELSON STUD \* 150LG. EACH END.

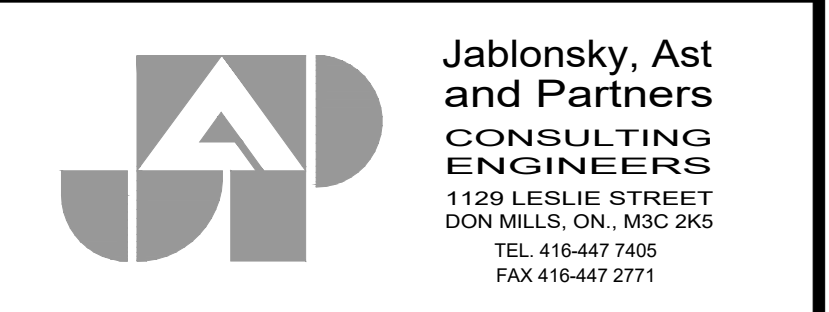

Job Title:  
**FORETSIDE TOWNHOUSES**  
TORONTO, ONTARIO

Sheet Title:  
**4TH FLOOR BUILDING A**

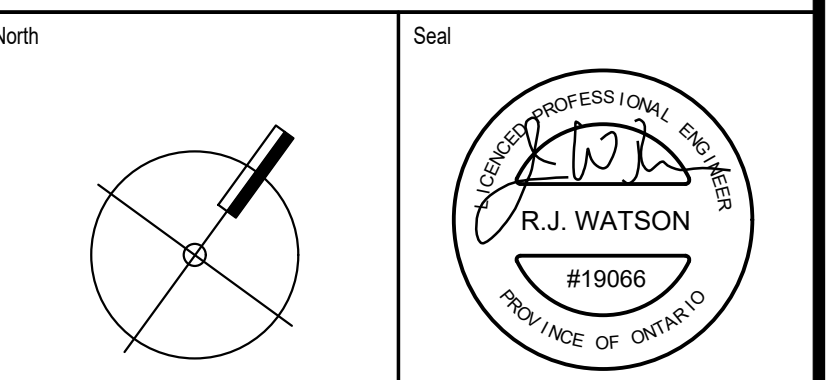

Date Plotted:	Date:	Aug 28 2019
Drawn By:	Scale:	1 : 100
Checked By:	Revision Number:	
Job No.:	Sheet No.:	
19066	S-105A	

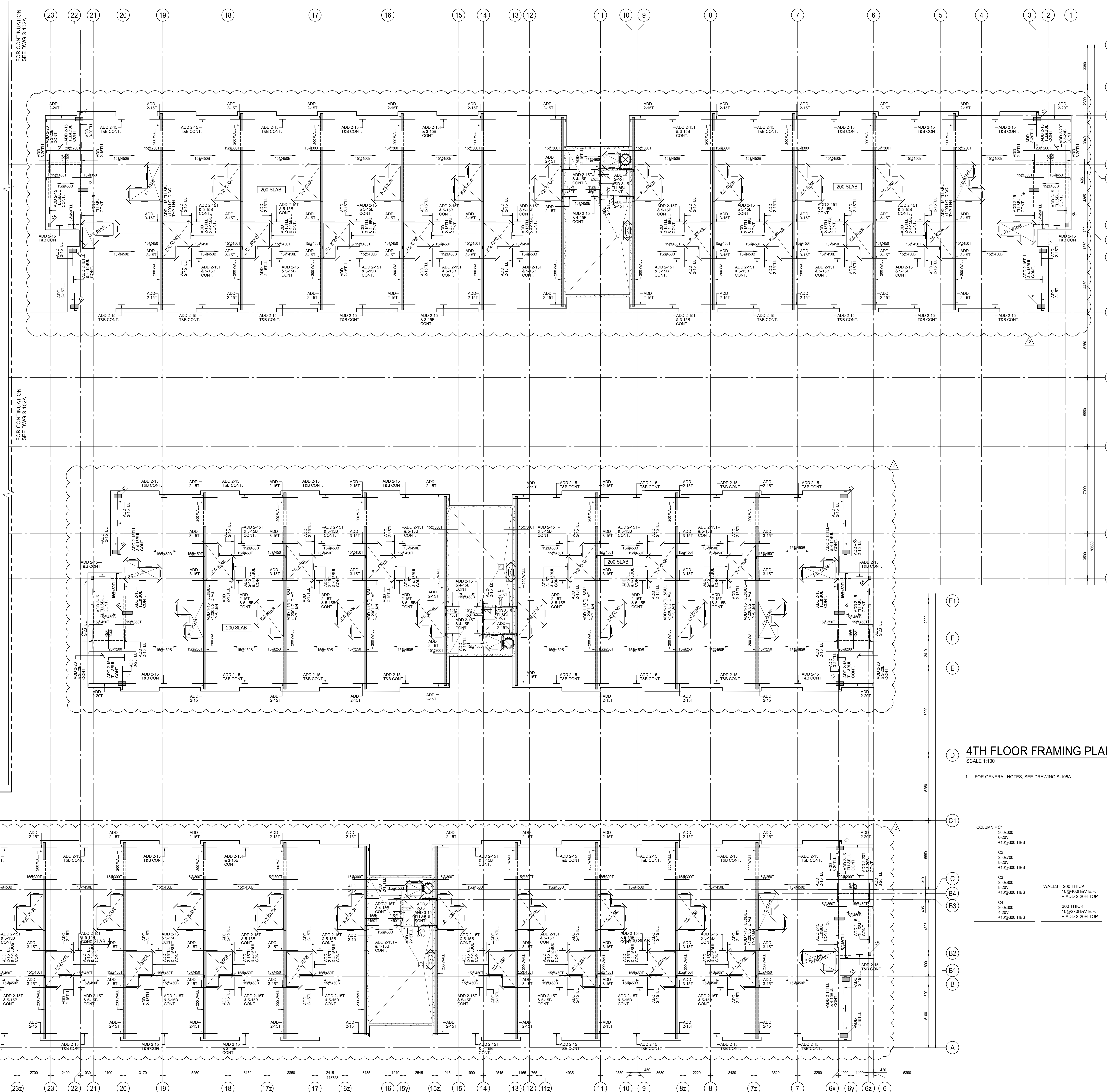

ISSUES		
No.	DATE	DESCRIPTION
1.	2019-08-02	ISSUED FOR TENDER
2.	2019-08-28	ISSUED FOR TENDER ADDENDUM #1

REVISIONS		
No.	DATE	DESCRIPTION

**D 4TH FLOOR FRAMING PLAN**  
SCALE 1:100

1. FOR GENERAL NOTES, SEE DRAWING S-105A.

COLUMN = C1	300x600	8-20V	+15@300 TIES
C2	250x700	8-20V	+15@300 TIES
C3	250x400	8-20V	+15@300 TIES
C4	200x300	4-20V	+15@300 TIES

WALLS = 200 THICK  
10@400HV E.F.  
+ ADD 2-20H TOP



FORETSIDE TOWNHOUSES  
TORONTO, ONTARIO

4TH FLOOR BUILDINGS B, C, & D

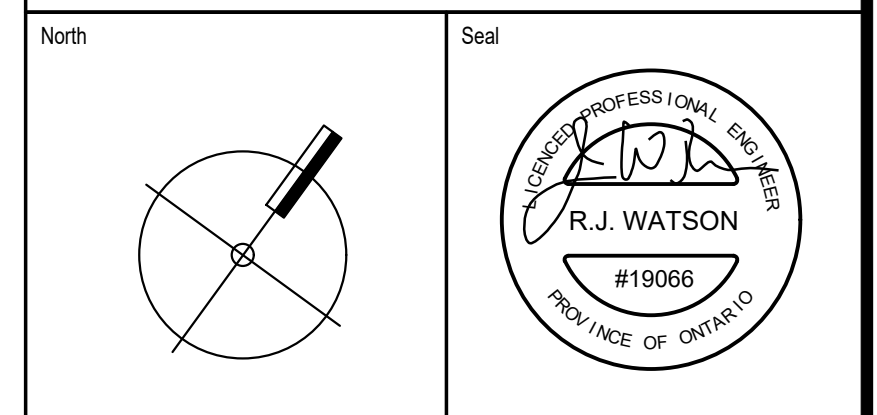

Date Plotted:	Date:	Aug 28 2019
Drawn By:	Scale:	1 : 100
Checked By:	Revision Number:	
Job No.:	Sheet No.:	19066 S-105B

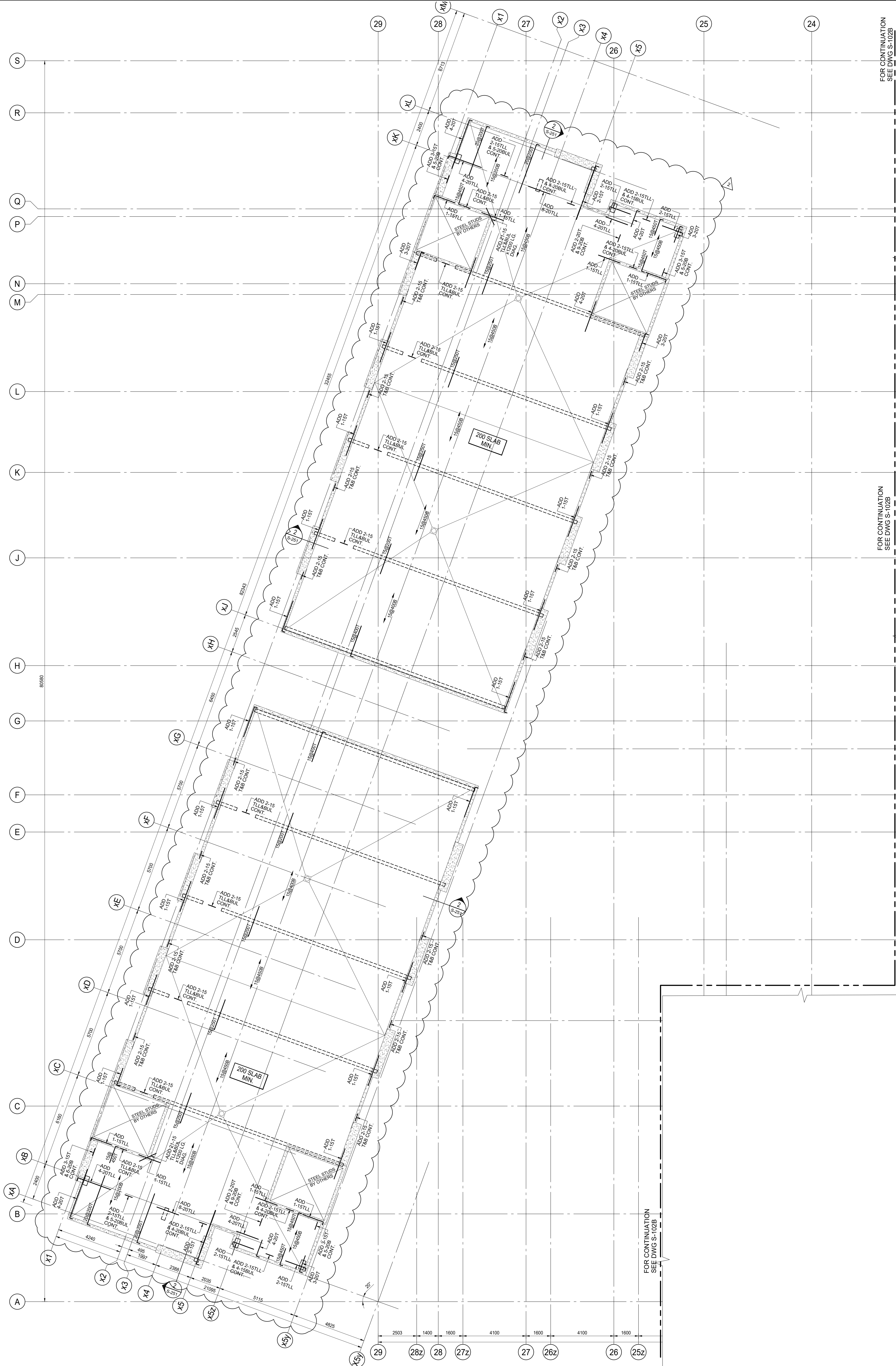

FOR CONTINUATION  
SEE DWG S-102B

FOR CONTINUATION  
SEE DWG S-102B

FOR CONTINUATION  
SEE DWG S-102B

COLUMN = C1	300x600
	6-20V
	+10@300 TIES
C2	250x700
	6-20V
	+10@300 TIES
C3	250x600
	6-20V
	+10@300 TIES
C4	200x300
	4-20V
	+10@300 TIES

WALLS = 200 THICK  
10@400H&V E.F.  
+ ADD 2-20H TOP

300 THICK  
10@270H&V E.F.  
+ ADD 2-20H TOP

### ROOF FRAMING PLAN

SCALE 1:100

- TOP OF ROUGH SLAB IS 0.0mm BELOW FINISHED FLOOR (DATUM EL. XXX.XXX) EXCEPT AS CROSSED AND NOTED ON PLAN.
- CONCRETE STRENGTH AT 28 DAYS SHALL BE AS FOLLOWS:  
FOR WALLS AND COLUMNS ..... SEE SCHEDULE  
FOR SLABS ..... 25 MPa
- CONCRETE STRENGTH EXPOSED TO WEATHER SHALL BE MIN 30 MPa WITH 6% TO 8% ENTRAINED AIR.
- MINIMUM YIELD STRESS FOR REINFORCING STEEL SHALL BE 400 MPa.
- TEMPERATURE REINFORCING:  
200 SLAB IS 15@450  
300 SLAB IS 15@330
- NO OPENINGS LARGER THAN 300mm x 300mm ARE ALLOWED IN SLAB OTHER THAN THOSE SHOWN ON DRAWINGS.
- SEE GENERAL NOTES ON DRAWING S-001.
- SEE TYPICAL DETAILS DETAILS ON S-000 SERIES DRAWINGS.
- SEE COLUMN & WALL SCHEDULE ON THIS DRAWING.
- REFER TO ARCHITECTURAL DRAWINGS FOR SLAB ELEVATIONS AND SLOPES OF SLAB.
- SEE ARCHITECTURAL DRAWINGS FOR EXACT SIZE, LOCATION AND EXTENT OF CURBS. SEE TYPICAL DETAILS FOR REINFORCEMENT.

### ISSUES

No.	DATE	DESCRIPTION
1.	2019-08-02	ISSUED FOR TENDER
2.	2019-08-28	ISSUED FOR TENDER ADDENDUM #1

### REVISIONS

CONTRACTOR MUST VERIFY ALL DIMENSIONS AND BE RESPONSIBLE FOR SAME. REPORTING ANY DISCREPANCIES TO THE ARCHITECT BEFORE COMMENCING THE WORK.  
PRINTS ARE NOT TO BE SCALED.

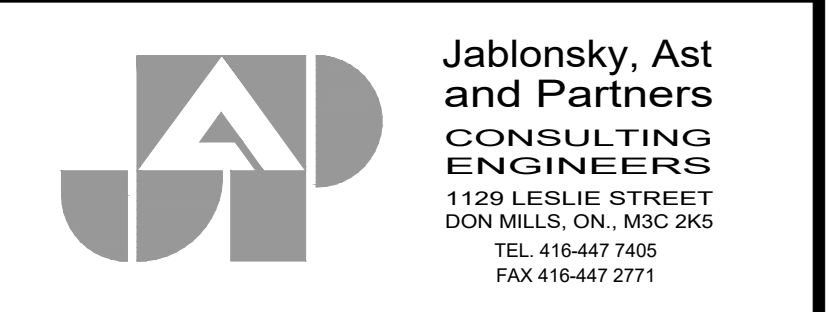

**Jablonsky, Ast  
and Partners  
CONSULTING  
ENGINEERS**  
1100 LESLIE STREET  
DON MILLS, ON M3C 2K5  
TEL: 416-447-7405  
FAX: 416-447-2771

Job Title:  
**FORETSIDE TOWNHOUSES**  
TORONTO, ONTARIO

### ROOF LEVEL BUILDING A

North		Seal	
-------	--	------	--

Date Plotted: \_\_\_\_\_ Date: **Aug 28 2019**

Drawn By: **ND** Scale: **1 : 100**

Checked By: **JW** Revision Number: \_\_\_\_\_

Job No: **19066** Sheet No: **S-106A**

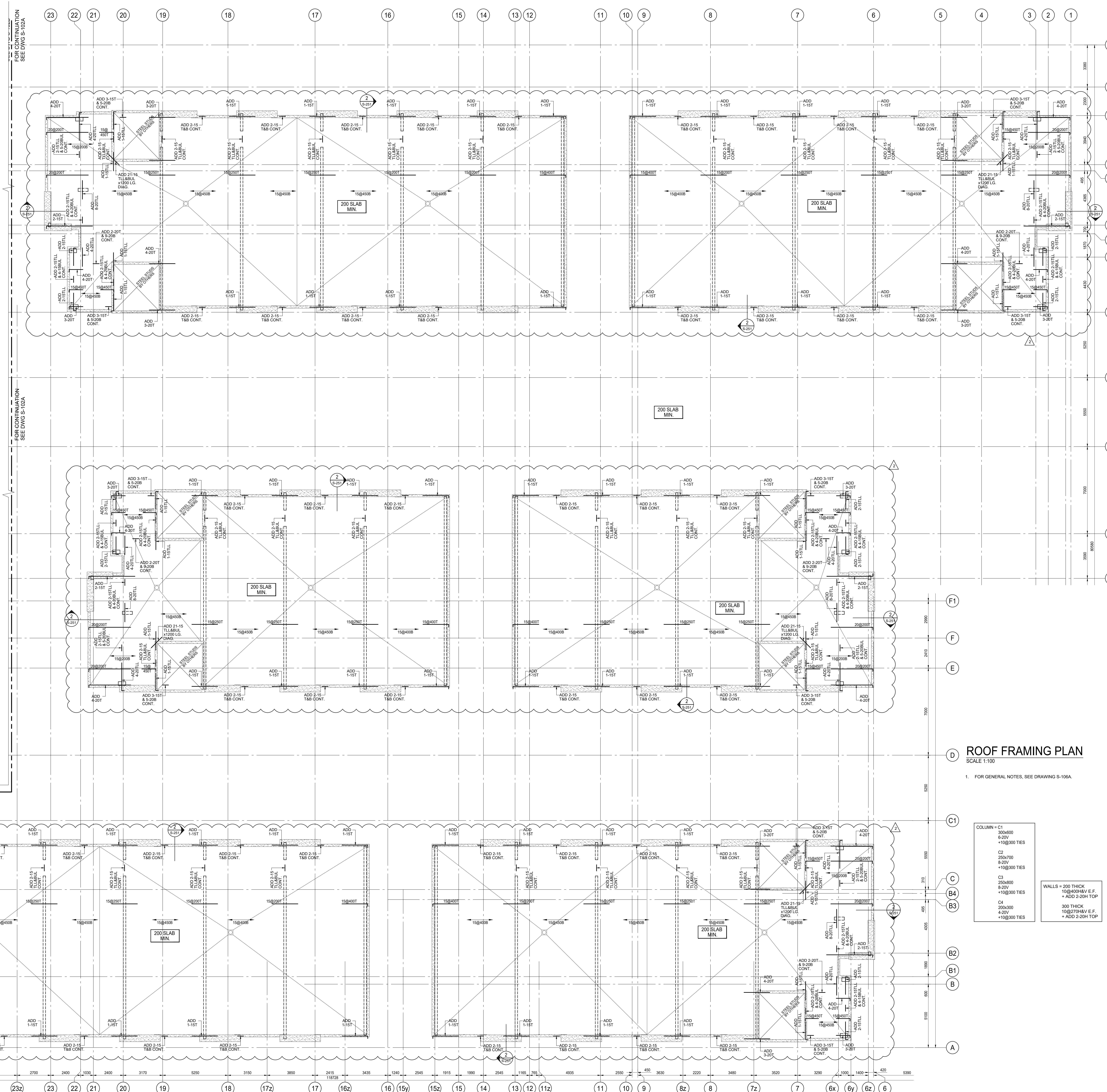

FOR CONTINUATION SEE DWG S-102A

**D ROOF FRAMING PLAN**  
SCALE 1:100

1. FOR GENERAL NOTES, SEE DRAWING S-106A.

- COLUMN = C1  
300x600  
8-20V  
+15@300 TIES
- C2  
250x700  
8-20V  
+15@300 TIES
- C3  
250x800  
8-20V  
+15@300 TIES
- C4  
200x300  
4-20V  
+15@300 TIES

WALLS = 200 THICK  
10@400H&V E.F.  
+ ADD 2-20H TOP

300 THICK  
10@270H&V E.F.  
+ ADD 2-20H TOP

ISSUES		
No.	DATE	DESCRIPTION
1.	2019-08-02	ISSUED FOR TENDER
2.	2019-08-28	ISSUED FOR TENDER ADDENDUM #1

REVISIONS		
No.	DATE	DESCRIPTION

**Jablonsky, Ast and Partners CONSULTING ENGINEERS**  
1100 LESLIE STREET  
DON MILLS, ON. M3C 2K5  
TEL. 416-447-7400  
FAX 416-447-2771

JOB TITLE: **FORETSIDE TOWNHOUSES**  
TORONTO, ONTARIO

Sheet Title: **ROOF LEVEL BUILDINGS B, C, & D**

North

Scale: **1:100**

Date Plotted: **Aug 28 2019**

Drawn By: **ND**

Checked By: **JW**

Job No.: **19066**

Revision Number:

Sheet No.:

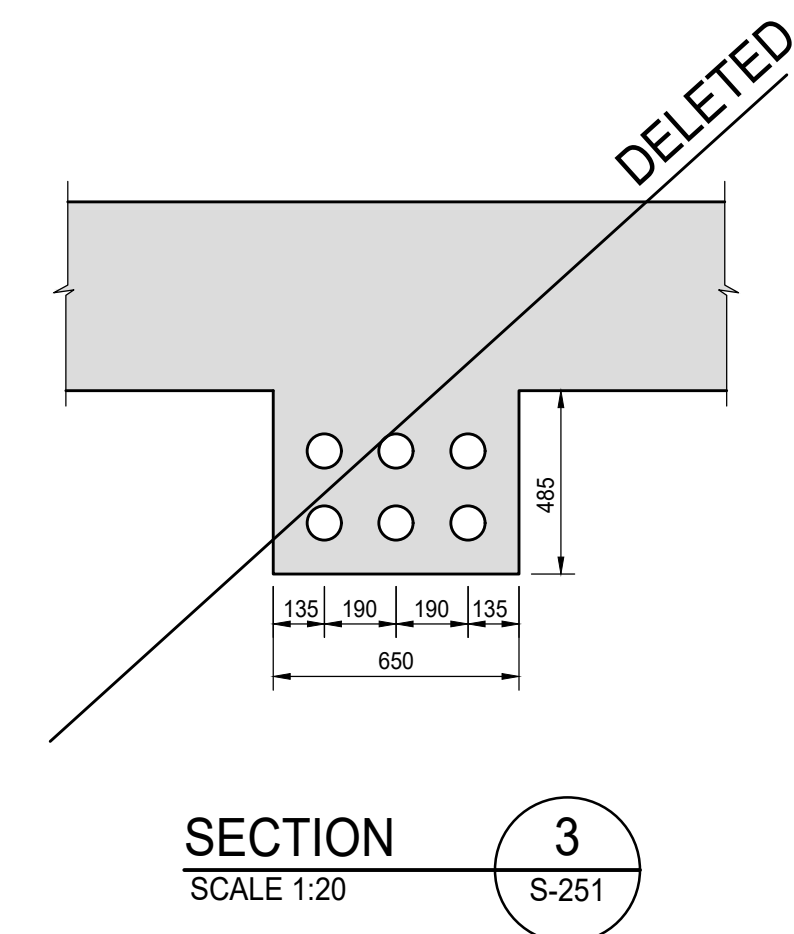
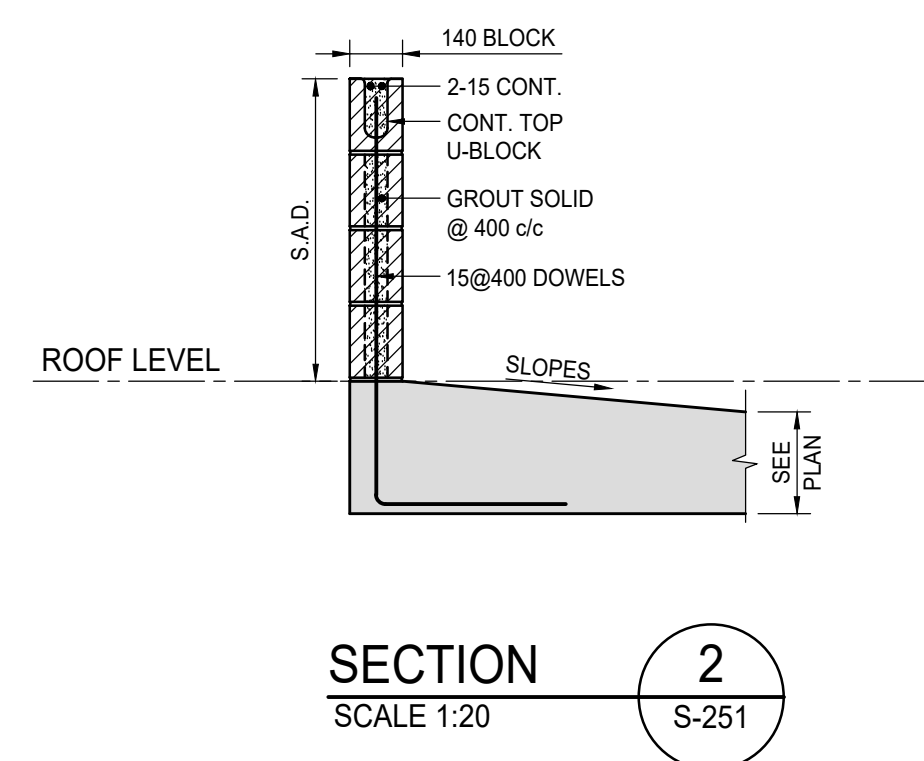
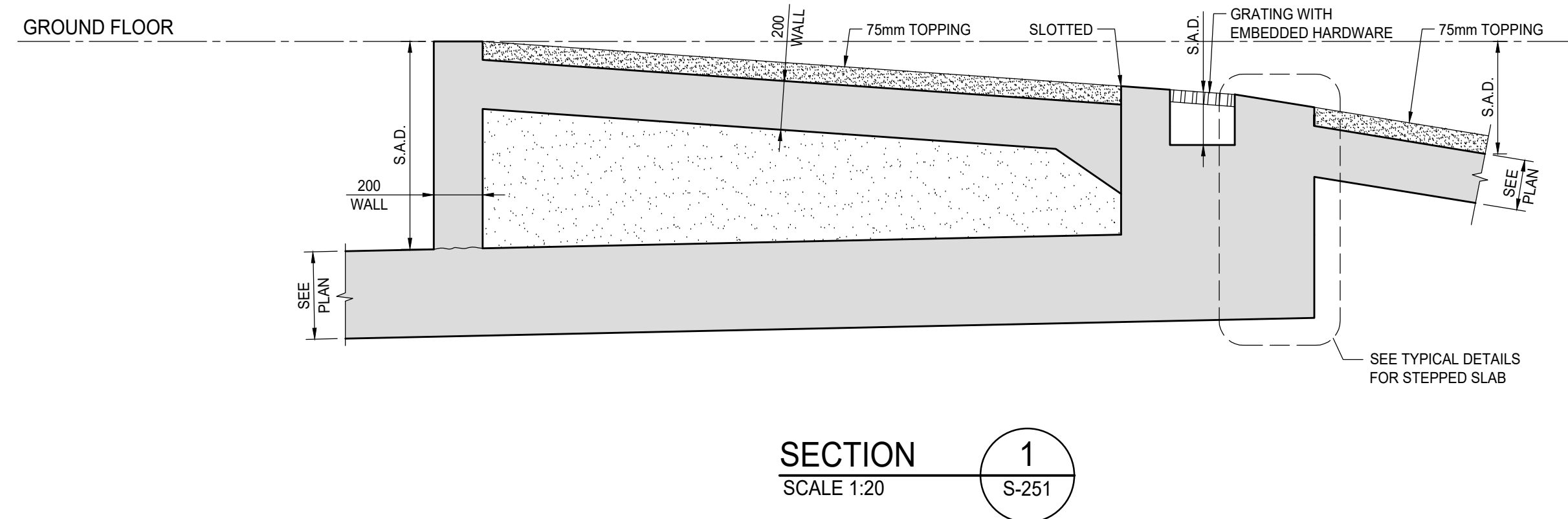

ISSUES		
No.	DATE	DESCRIPTION
1.	2019-08-02	ISSUED FOR TENDER
2.	2019-08-28	ISSUED FOR TENDER ADDENDUM #1

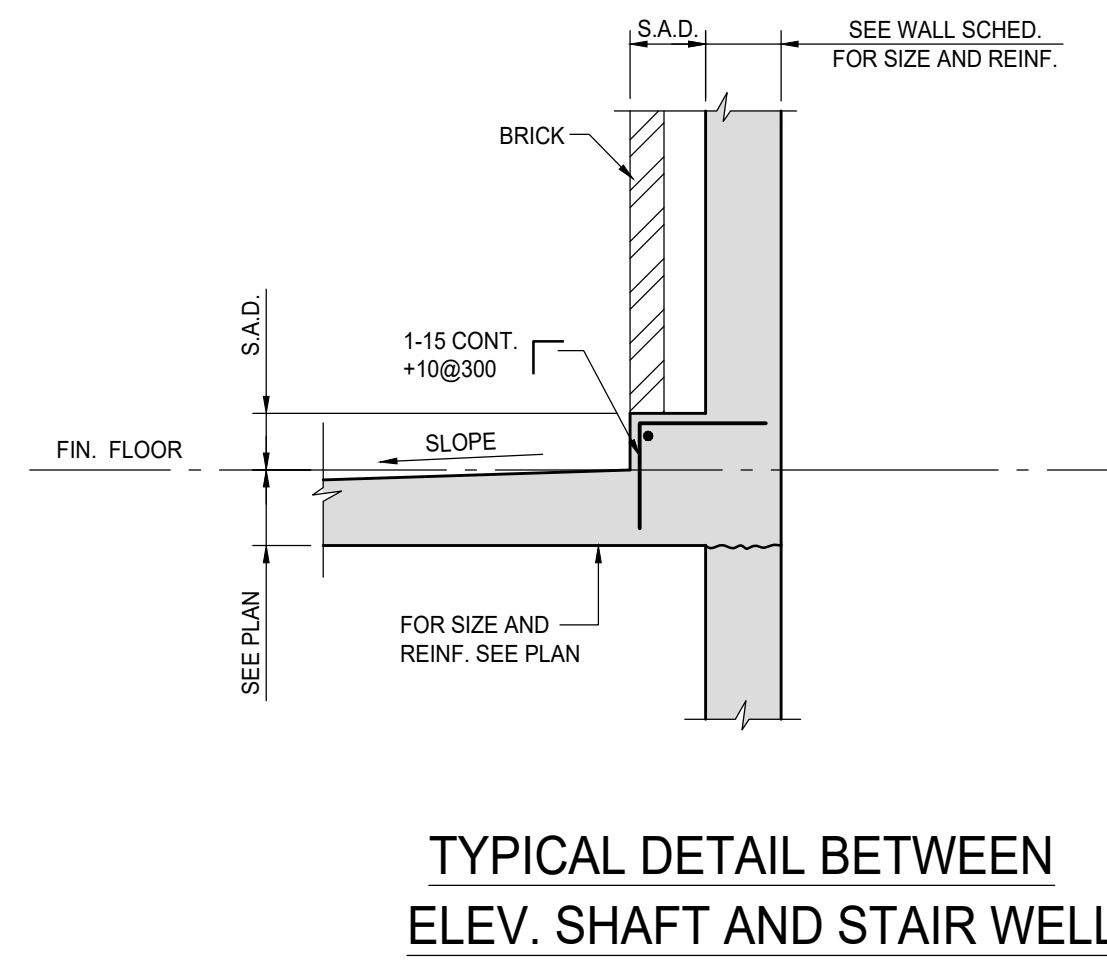
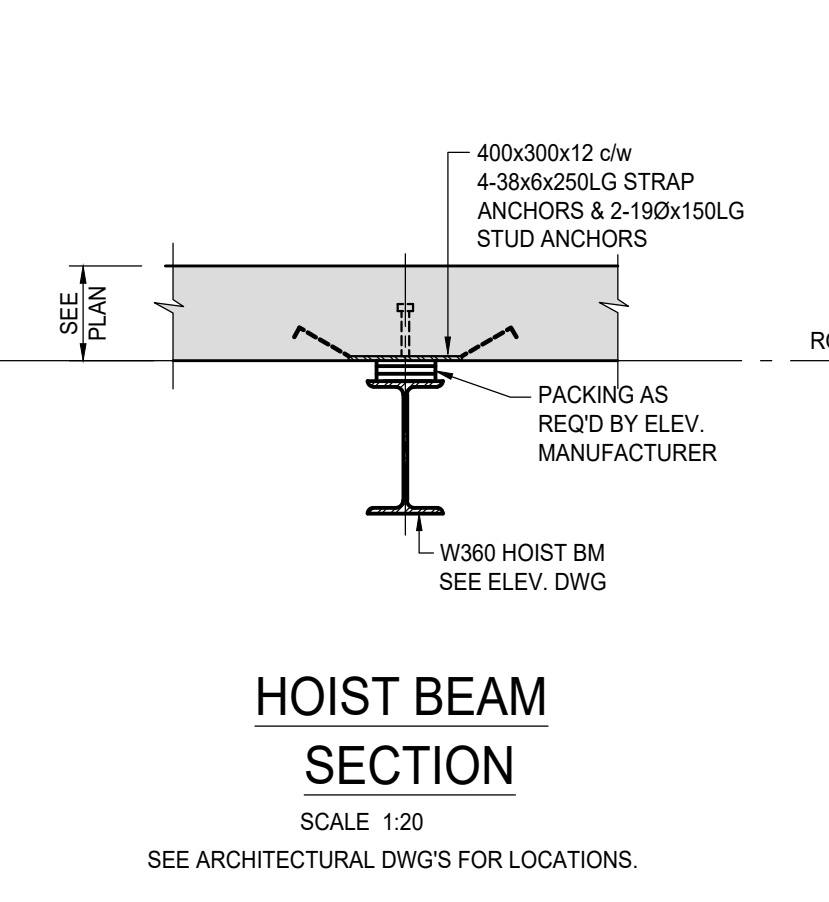
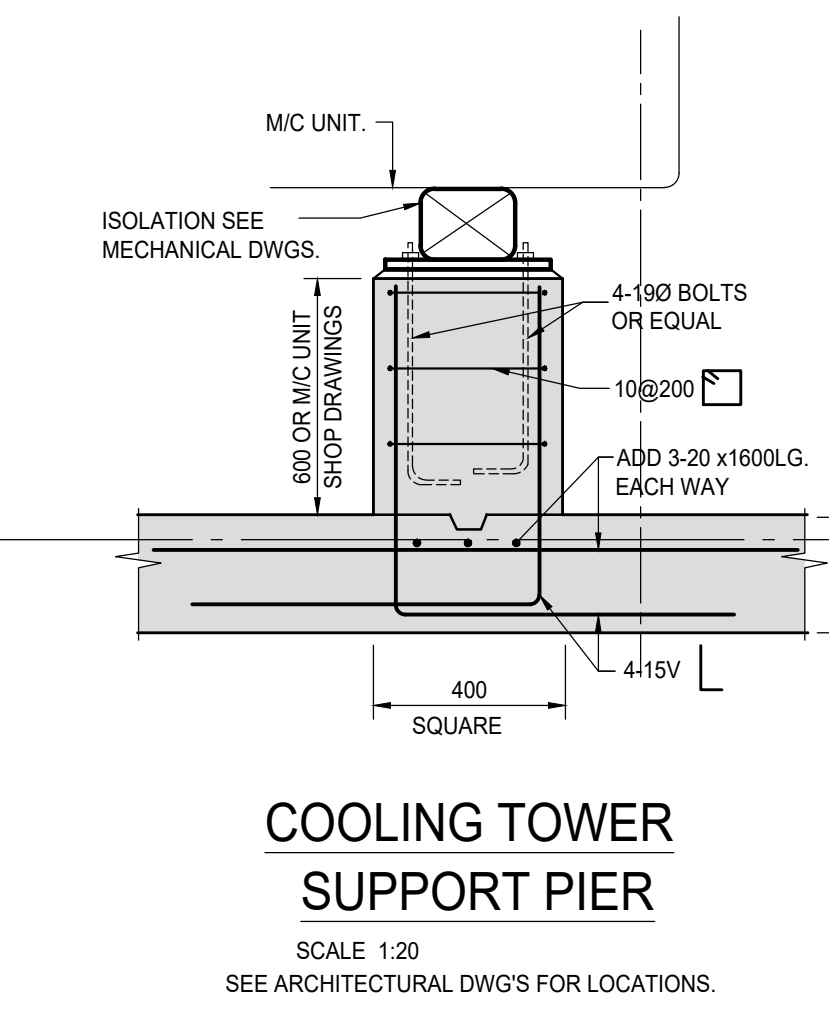
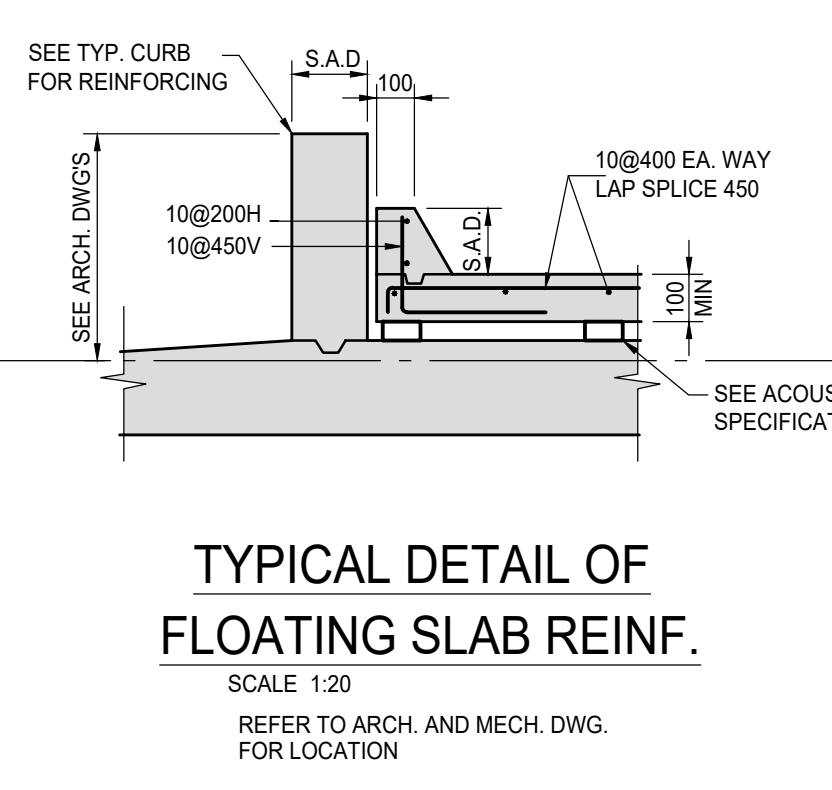
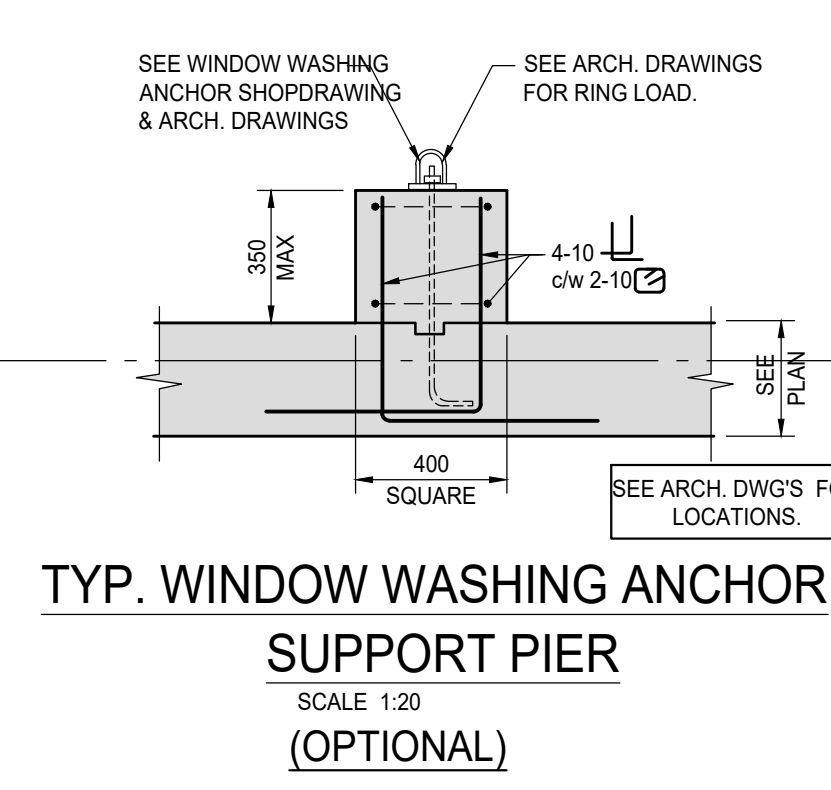
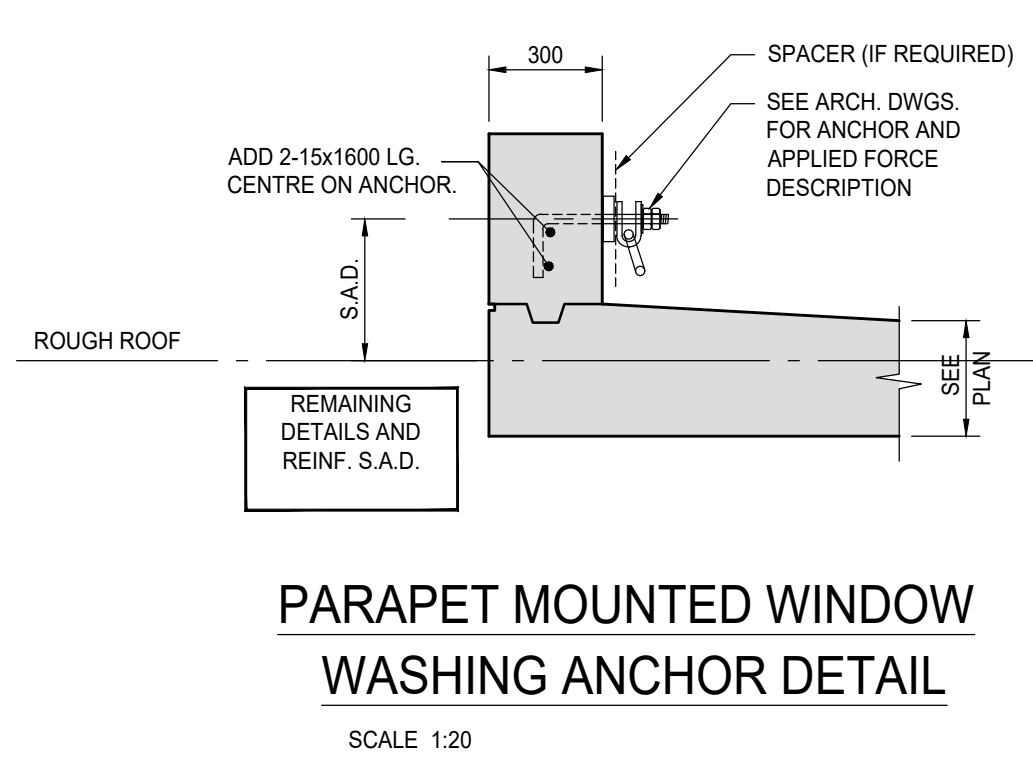

REVISIONS		
No.	DATE	DESCRIPTION

CONTRACTOR MUST VERIFY ALL DIMENSIONS AND BE RESPONSIBLE FOR SAME. REPORTING ANY DISCREPANCIES TO THE ARCHITECT BEFORE COMMENCING THE WORK.  
PRINTS ARE NOT TO BE SCALED.

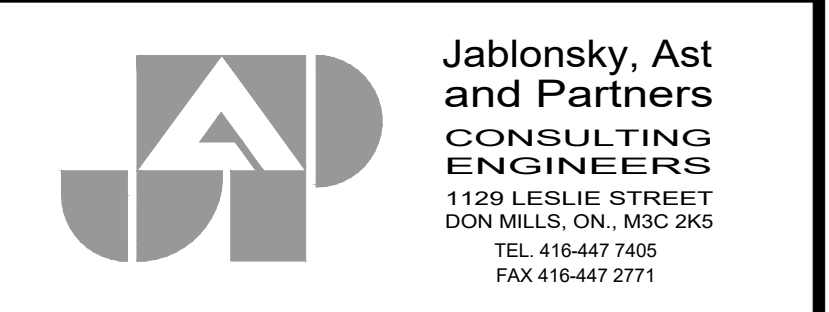
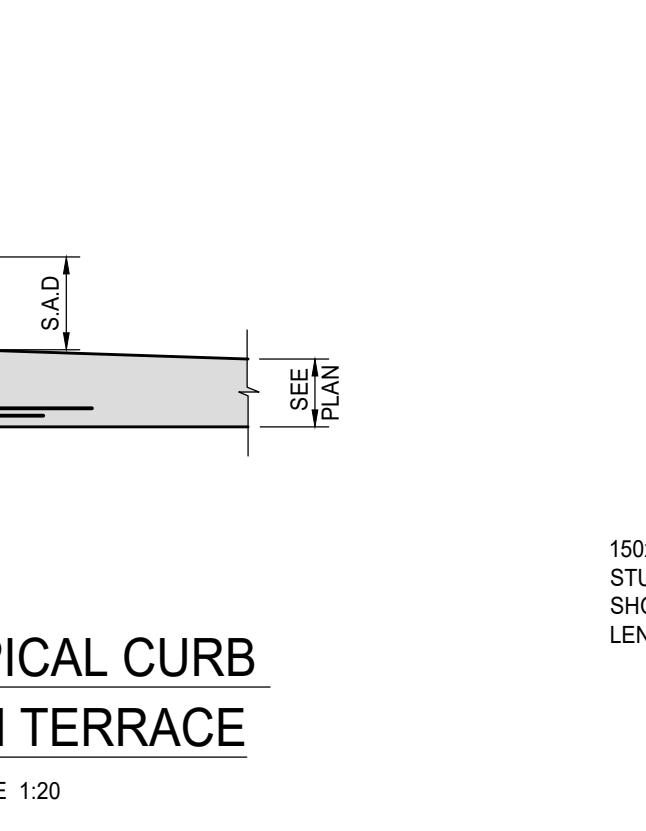
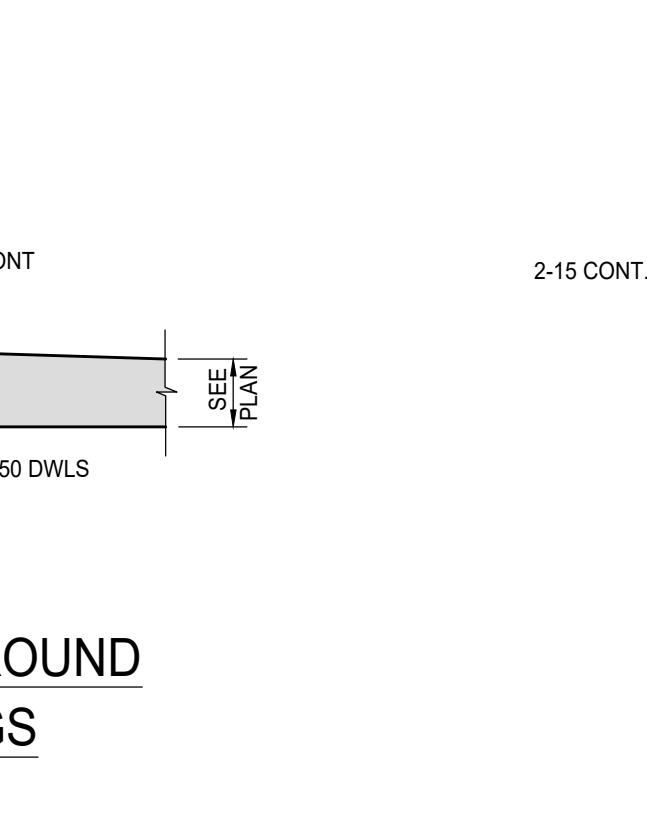
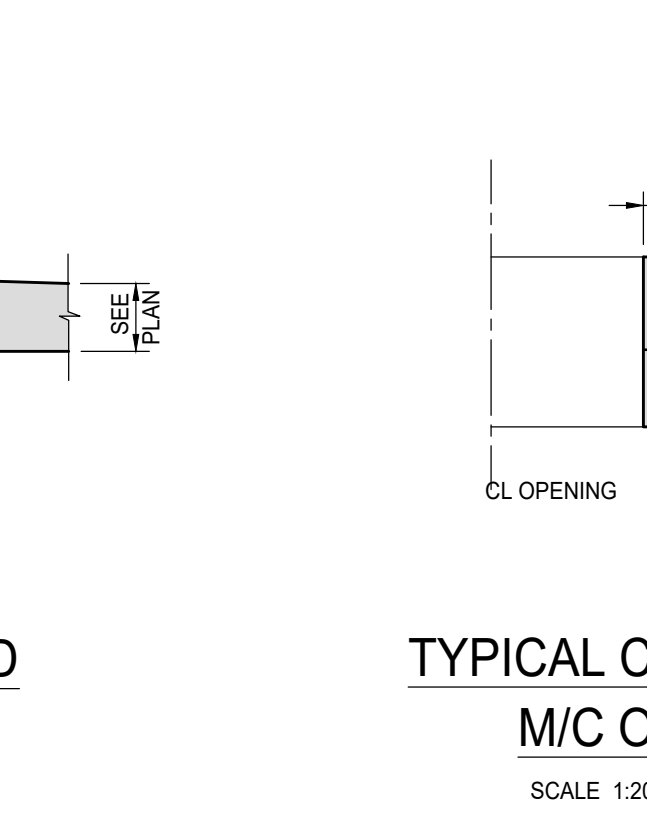
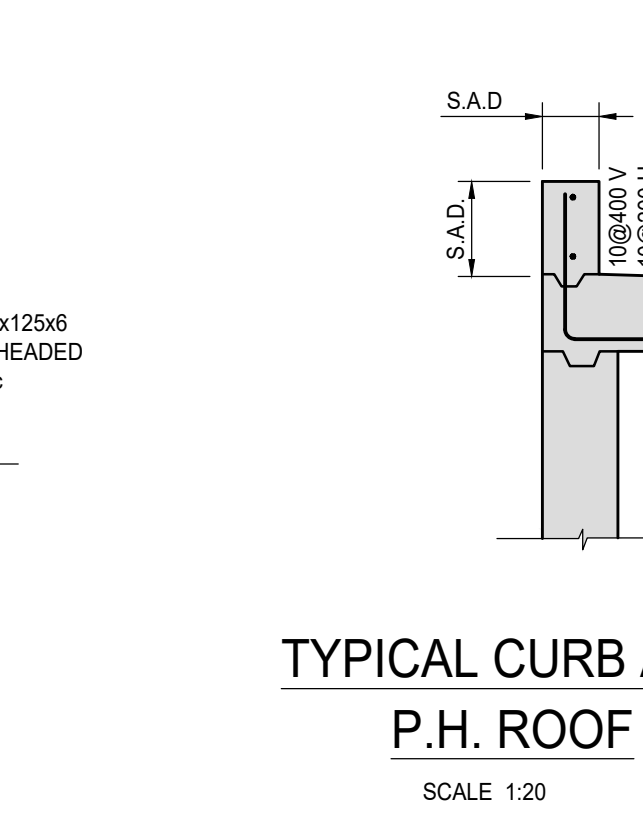
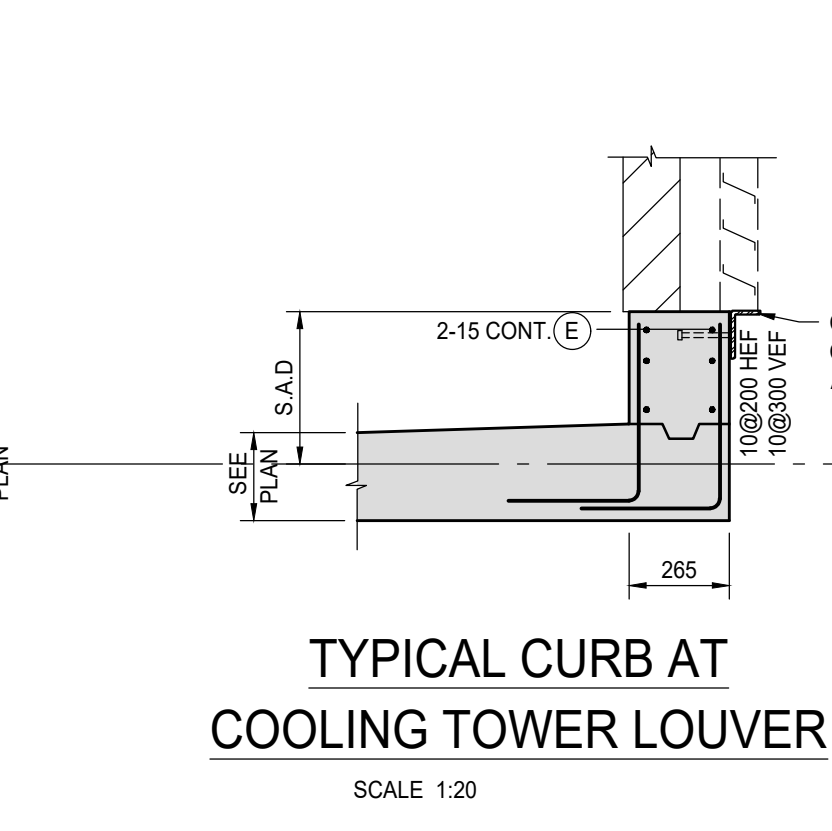
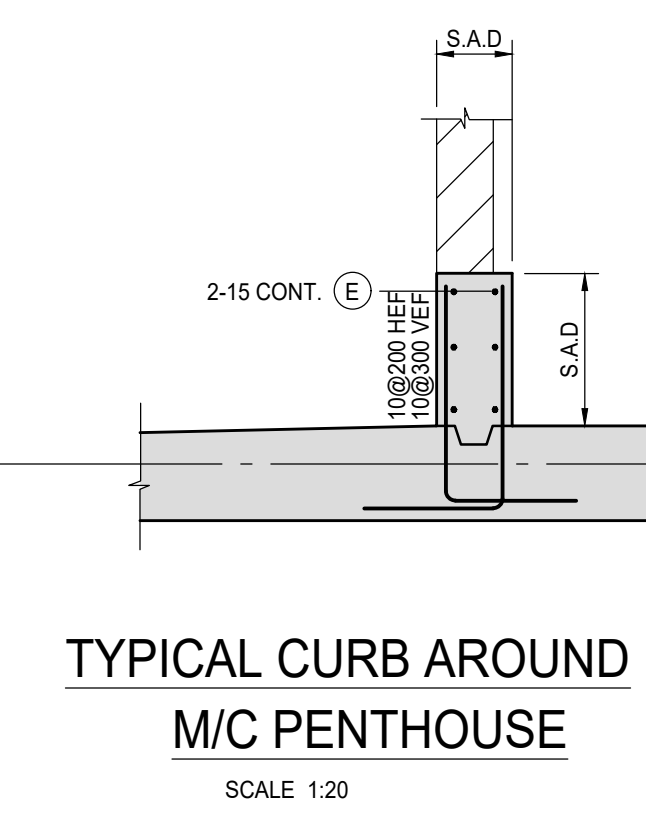
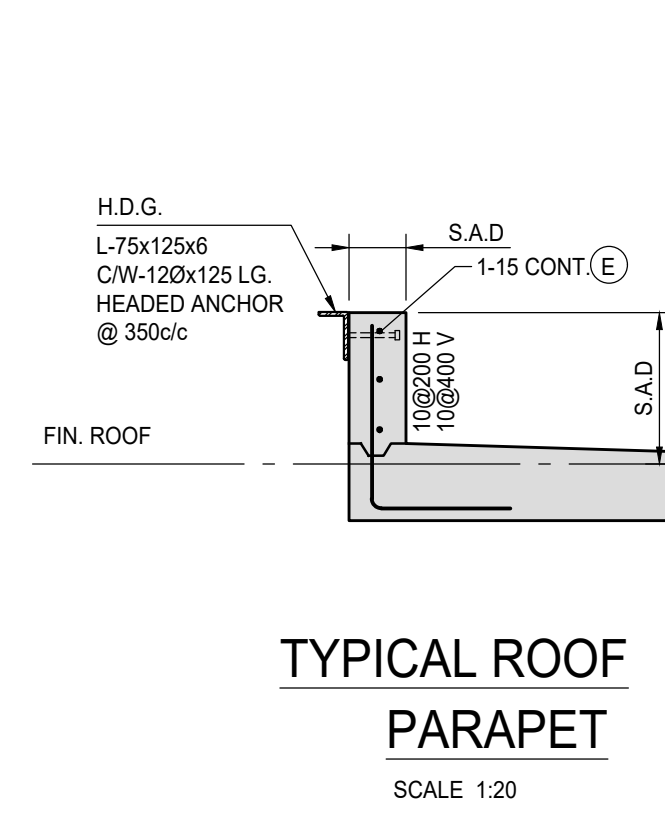

Job Title:  
**FORETSIDE TOWNHOUSES**  
TORONTO, ONTARIO

Sheet Title:  
**FLOOR SECTIONS**

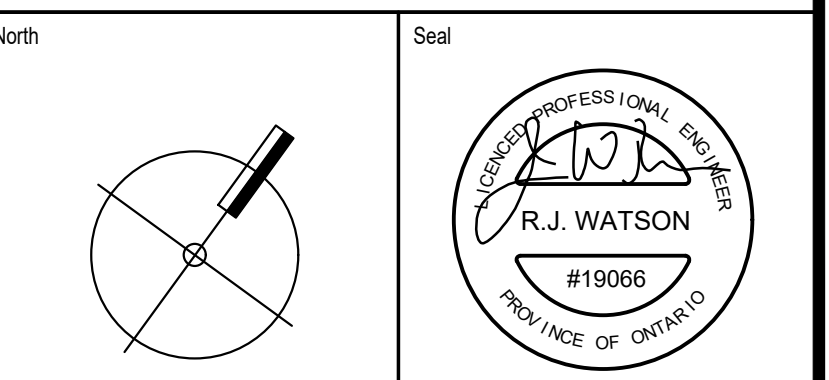

Date Plotted:	Date:	Aug 28 2019
Drawn By:	Scale:	1 : 20
Checked By:	Revision Number:	
Job No:	Sheet No:	19066 S-251

FOOTING SCHEDULE								
FTG. MARK	BASE		CAP		REINFORCING		CAP REINF.	REMARKS
	WIDTH	DEPTH	WIDTH	DEPTH	BOTTOM EACH WAY	TOP EACH WAY		
F 1	4200 x 3600	600			10-25L.W. 12-25S.W.			
F 2	4500 x 3900	600			13-25L.W. 14-25S.W.			
F 3	4100 x 3500	600			10-25L.W. 12-25S.W.			
F 4	4300 x 3700	600			11-25L.W. 13-25S.W.			
F 5	5100 x 4500	300			17-20L.W. 19-20S.W.			
F 6	7100 x 4150	300			16-15L.W. 21-15S.W.			
F 7	7450 x 3350	300			13-15L.W. 28-15S.W.			
F 8	7950 x 3350	300			13-15L.W. 30-15S.W.			
F 9	5800 x 3350	300			13-15L.W. 22-15S.W.			
F 10	6900 x 4500	600			17-25L.W. 19-30S.W.			
SF 1	1300	300			5-15L.W. 15@275S.W.			
SF 2	2500	300			10-15L.W. 20@250S.W.			
SF 3	2100	300			8-15L.W. 15@275S.W.			
SF 4	3200	400			17-20L.W. 25@300S.W.			
SF 5	1300	300			5-15L.W. 15@240S.W.			
MAT 1	SEE PLAN	600			25@300B.E.W. 25@300T.E.W.			
MAT 2	SEE PLAN	600			25@300B.E.W. 25@300T.E.W.			
MAT 3	SEE PLAN	300			20@300B.E.W. 20@300T.E.W.			
MAT 4	SEE PLAN	300			20@300B.E.W. 20@300T.E.W.			
MAT 5	SEE PLAN	600			25@300B.E.W. 25@300T.E.W.			

NOTE:  
 1. FOOTING DIMENSION GIVEN FIRST IS IN LONG DIRECTION.  
 2. THE LONGEST DIMENSION OF THE FOOTING IS PARALLEL TO THE LONGEST DIMENSION OF THE COLUMN UNLESS NOTED ON PLAN.  
 3. L.W. DENOTES LONG WAY  
 4. S.W. DENOTES SHORT WAY  
 5. ALL BOTTOM BARS TO BE HOOKED

**ISSUES**

No.	DATE	DESCRIPTION
1.	2019-08-02	ISSUED FOR TENDER
2.	2019-08-28	ISSUED FOR TENDER ADDENDUM #1

**REVISIONS**

CONTRACTOR MUST VERIFY ALL DIMENSIONS AND BE RESPONSIBLE FOR SAME REPORTING ANY DISCREPANCIES TO THE ARCHITECT BEFORE COMMENCING THE WORK.  
 PRINTS ARE NOT TO BE SCALED.

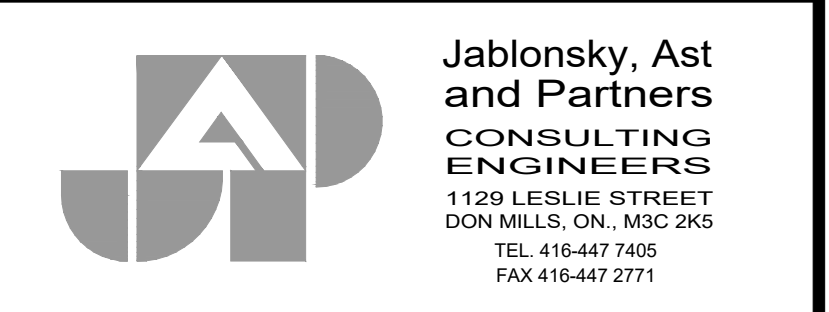

Job Title:  
**FORESTSIDE TOWNHOUSES**  
 TORONTO, ONTARIO

Sheet Title:  
**FOOTING SCHEDULE**

North 	Seal 
-----------	----------

Date Plotted	ND	Date	Aug 28 2019
Drawn By	JW	Scale	1 : 100
Checked By	JW	Revision Number	
Job No.	19066	Sheet No.	S-301