

Original

LOT# 44
BLK 7
ELV. B

CROCUS CORNER

(18-04 CORNER)

2230 SQ. FT. / 2230 SQ. FT. (ELEV. 8)
(INCLUDES 14 SQ. FT. OF OPEN AREA)

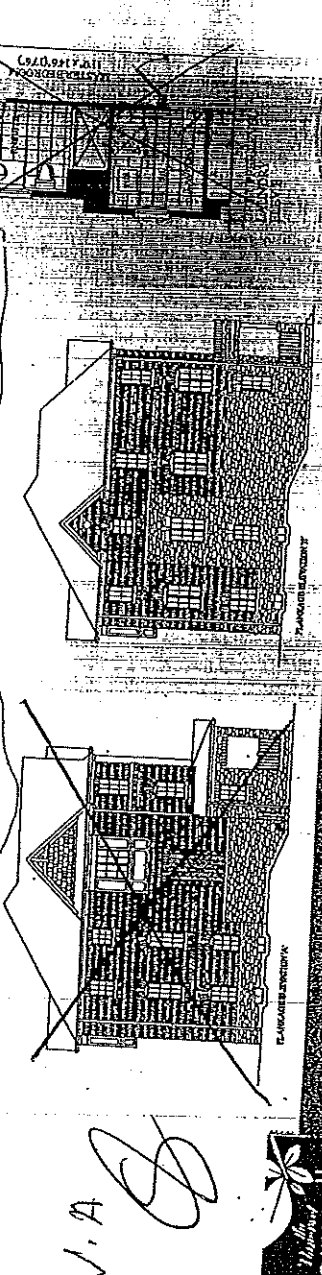
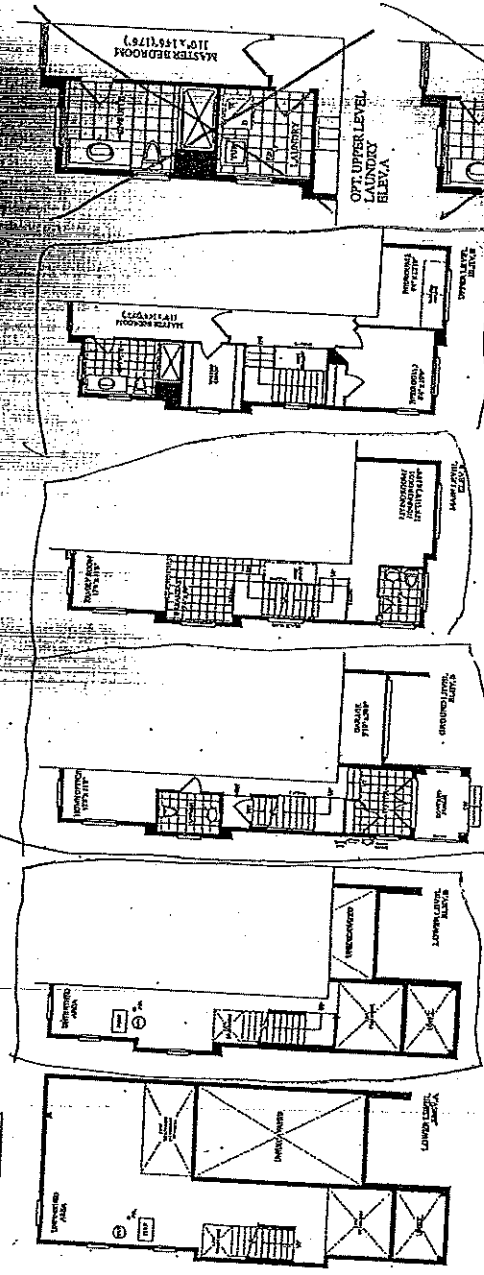
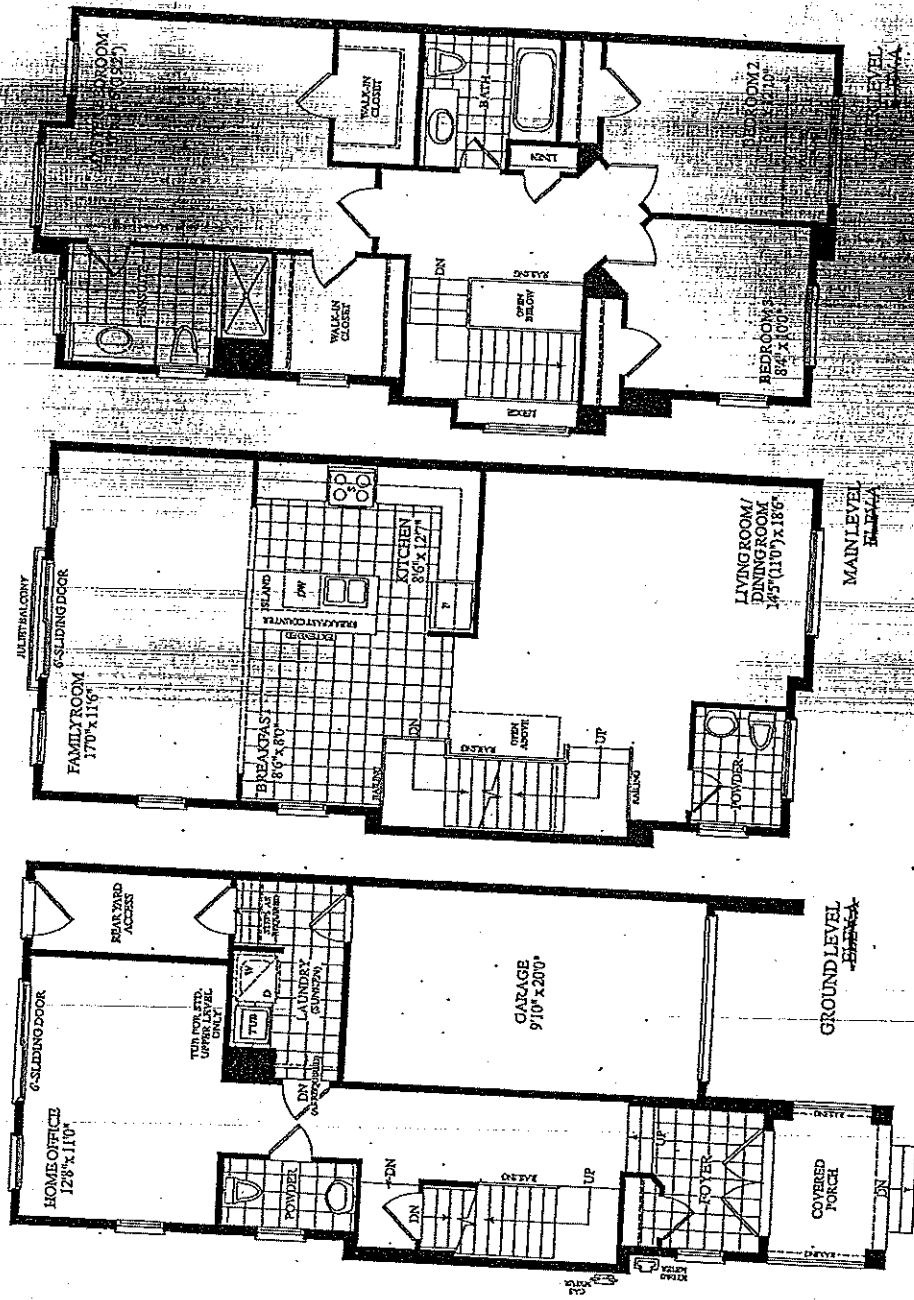

Description - Vendor to Supply and Install the Following as Per Purchase Price

- BONUS PACKAGE -PURCHASER TO RECEIVE \$10,000 (INCLUSIVE OF TAXES) WORTH OF UPGRADES AT DECOR CENTRE AT TIME OF COLOUR CHART
- BONUS PACKAGE OF 5 APPLIANCES TO INCLUDE FRIDGE, STOVE, DISHWASHER, WASHER AND DRYER AS PER VENDORS SAMPLES
- CHOICE OF COLOUR (FROM VENDORS SAMPLES) FOR 7 1/2 INCH LAMINATE ENGINEERED FLOORING IN ALL AREAS NOT COVERED WITH CERAMIC TILES ON MAIN/GROUND LEVEL, INCLUDING STAIRS AND LANDINGS AS PER PLAN.

18' TOWNHOMES

BLK. 7 LOT 44 EL.B

CROCUS CORNER

(18-04 CORNER)

2230 SQ. FT. (ELEV. B)

(INCLUDES 14 SQ. FT. OF OPEN AREA)

(STANDARD FLOOR LEVELS)

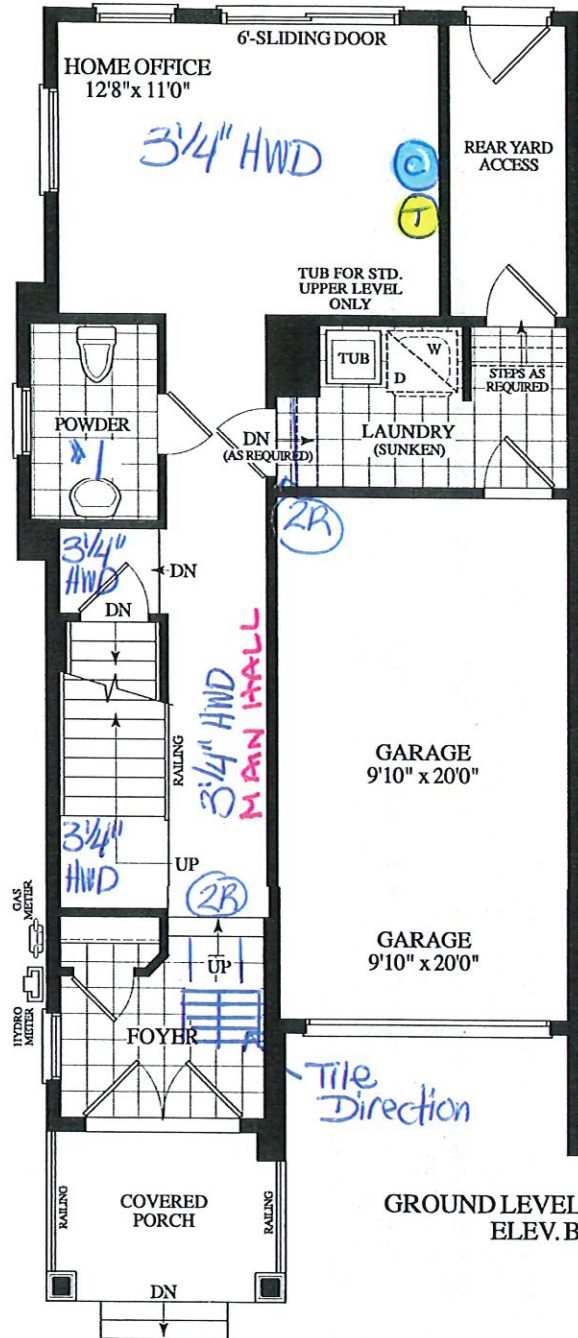
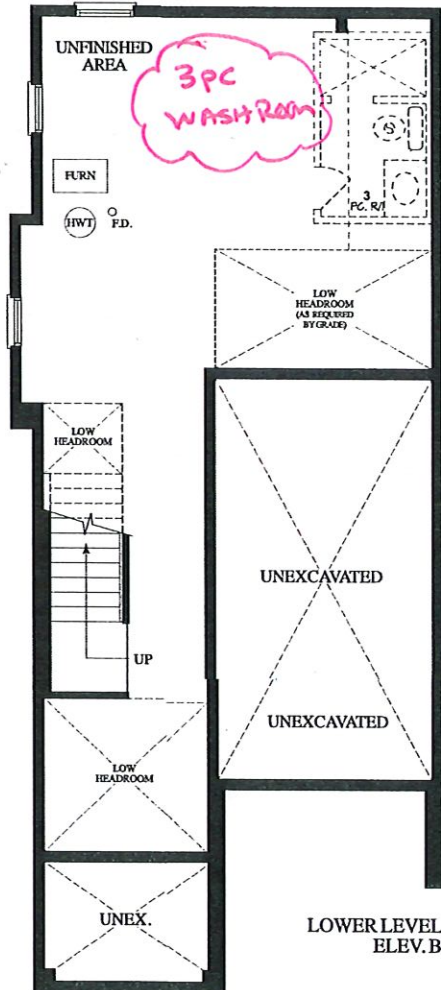

SMOOTH CEILING MAIN FLOOR

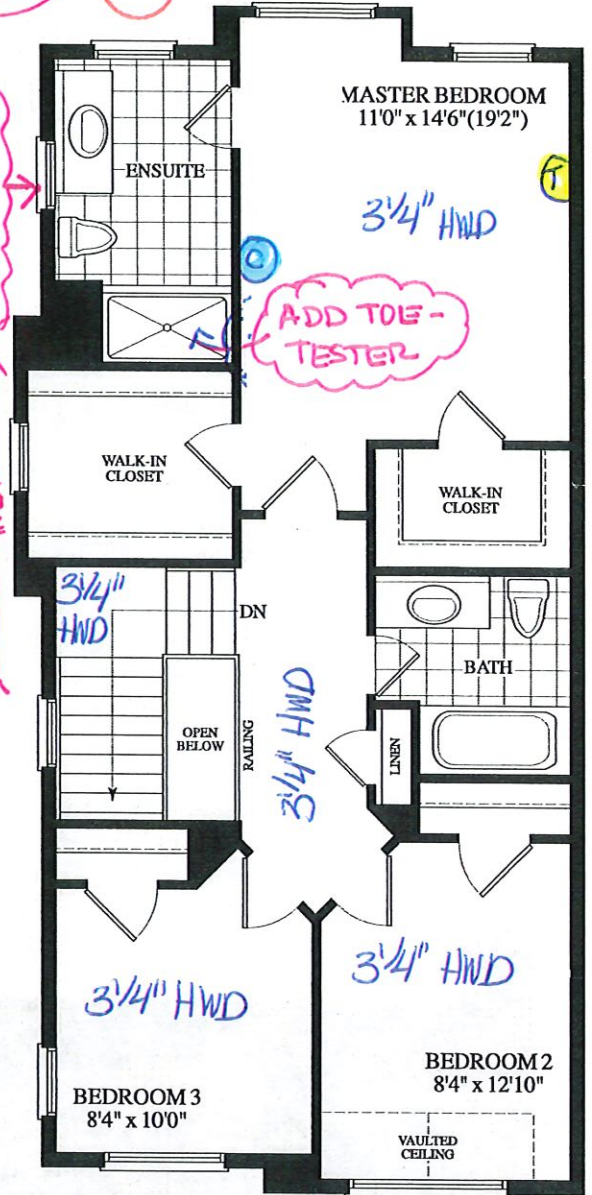
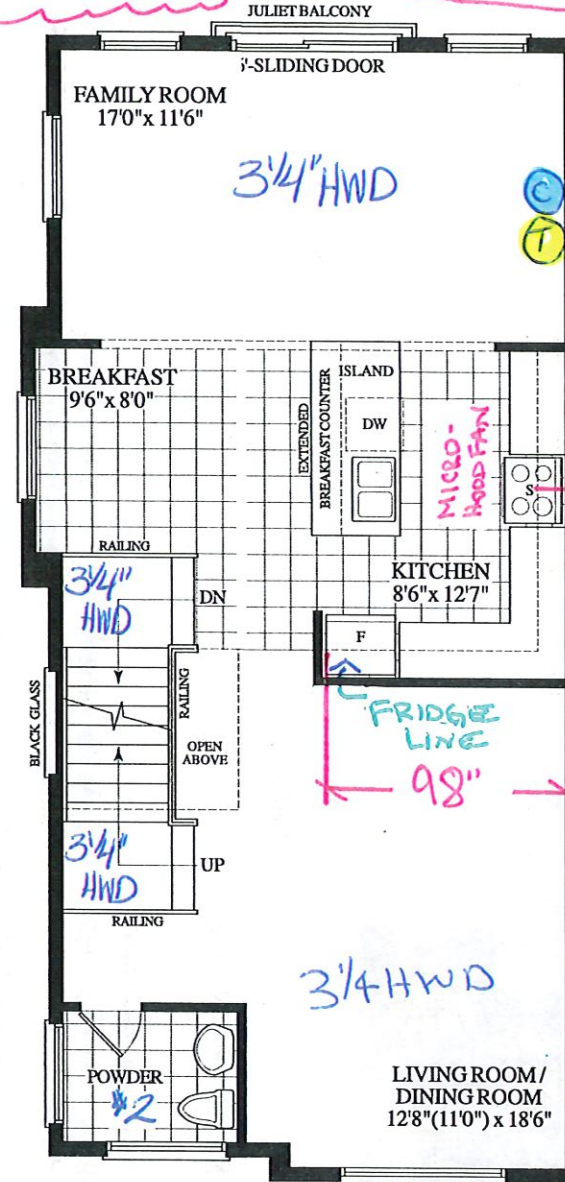

November 12, 2019

MA

© - cable (x3)

Ⓣ - Telephone (x3)

RECEIVED
Nov. 12, 2019



Dimensions, specifications, layouts, window sizes, and materials are approximate only, may vary and are subject to change as provided in the Agreement of Purchase & Sale. Plans may be reversed. Illustrations are artist's concept. E&OE.

ROYALPINEHOMES.COM

CONSTRUCTION LAYOUT



CONSTRUCTION SUMMARY

Forestside Estates Inc.

PURCHASER: NAJIBUDDIN AMIR M

TEL:

LOT NUMBER	PHASE	HOUSE TYPE	CLOSING DATE
44 Block 7	6	CROCUS(cor)-ELEV B-std ground with std upper	30-Oct-19

Offer	BONUS PACKAGE -PURCHASER TO RECEIVE \$10,000 (INCLUSIVE OF TAXES) WORTH OF UPGRADES AT DECOR CENTRE AT TIME OF COLOUR CHART
Workshee	Note:
Offer	BONUS PACKAGE OF 5 APPLIANCES TO INCLUDE FRIDGE, STOVE, DISHWASHER, WASHER AND DRYER AS PER VENDORS SAMPLES
Workshee	Note:
Offer	CHOICE OF COLOUR (FROM VENDORS SAMPLES) FOR 7 1/2 INCH LAMINATE ENGINEERED FLOORING IN ALL AREAS NOT COVERED WITH CERAMIC TILES ON MAIN/GROUND LEVEL, INCLUDING STAIR LANDINGS AS PER PLAN.
Workshee	Note:

DESCRIPTION
WASHROOM - ROUGH-IN 3 PIECE IN BASEMENT - SEWAGE ONLY - NO WATER SUPPLY



WINDOW
SITE COPY

CONSTRUCTION SUMMARY

Forestsides Estates Inc.

PURCHASER: NAJIBUDDIN AMIR M

TEL:

LOT NUMBER	PHASE	HOUSE TYPE	CLOSING DATE
44 Block 7	6	CROCUS(cor)-ELEV B-std ground with std upper	30-Oct-19

Date Added: 12-Nov-19

Invoice Number: 7345

1 - Standard Cable Rough-Ins (x3) and Standard Telephone Rough-Ins (x3) (See Sketch)

Note:

1 - MAIN FLOOR - Upgrade to SMOOTH CEILINGS throughout Main Floor Areas, where applicable. (does not include any open to above areas) (See Sketch)
Note:

231 - GROUND FLOOR - FLOORING - Install UPGRADE HARDWOOD FLOORING - 3 1/4" x 3/4" VINTAGE RED OAK DARK WALNUT (Pearl) - To be installed throughout ground floor, where applicable. To Include; Main Hall and Home Office (See Sketch)
Note: In Lieu of Builders Standard Laminate Flooring

460 - MAIN FLOOR - FLOORING - Install UPGRADE HARDWOOD FLOORING - 3 1/4" x 3/4" VINTAGE RED OAK DARK WALNUT (Pearl) - To be installed throughout main floor, where applicable. To Include; Family Room, and Living Room / Dining Room (See Sketch)
Note: In Lieu of Builders Standard Laminate Flooring

572 - UPPER LEVEL - FLOORING - Install UPGRADE HARDWOOD FLOORING - 3 1/4" x 3/4" VINTAGE RED OAK DARK WALNUT (Pearl) - To be installed throughout upper level, where applicable. To Include; Upper Hall, Master Bedroom, Bedroom #2 and Bedroom #3 (See Sketch)
Note: In Lieu of Builders Standard Broadloom

67 - STAIRCASE LANDINGS - FLOORING - Install UPGRADE HARDWOOD FLOORING - 3 1/4" x 3/4" VINTAGE RED OAK DARK WALNUT (Pearl) - To be installed throughout staircase landings, where applicable. (See Sketch)
Note: In Lieu of Builders Standard Laminate Flooring

2 - STAIRCASE - STAIN OAK STAIRCASE WITH IRON PICKETS - To be Stained in: VINTAGE RED OAK DARK WALNUT (Pearl) throughout staircase where applicable (x2 Flights) To Include; Staircase from Ground Floor to Main Floor, and Main Floor to 2nd Floor
Note: In Lieu of Builders Standard Natural Oak

1 - STAIRCASE - Install Upgrade Railing Package - UPGRADE PACKAGE #1A - To be installed throughout staircase, where applicable (x2 Flights) (See Sketch)
To Include;
HANDRAIL- 3" CDR
PICKETS- Steel-SingleCollar / Alt.Plain - Black
POST - Type 900 3 1/2"
Note:

55 - FOYER FLOORING - 3RD UPGRADE - PORCELAIN TILES - 12x24 NEW TECH SAVANAH - To be installed throughout foyer, where applicable. (To be Installed Straight/Stacked) (See Sketch)
Note: Includes Rectified

1,760 - KITCHEN - KITCHEN BACKSPLASH - 1ST UPGRADE - 12x12 TWILIGHT OYSTER GLASS MOSAIC - To be installed throughout kitchen backsplash, where applicable. (does not include behind the fridge or stove) (See Sketch)
Note:

1 - DISCLAIMER - THERMOFOIL CABINETRY;
KITCHEN - The purchaser was advised and therefore accepts and acknowledges that by installing thermofoil cabinets in the kitchen, Note: they may result in the cabinet peeling due to the vapor and moisture of the stove and dishwasher.

1 - KITCHEN - CABINETRY HARDWARE - Install UPGRADE #1 HARDWARE - Style # 30596-195 - To be installed throughout kitchen cabinetry, where applicable (See Sketch)
Note:

1 - KITCHEN - KITCHEN SINK - Install the Builders Standard Top Mount Sink in the kitchen - BLANCO HORIZON 2.0 (8") Top mount Sink- Model # 401124
Note:

1 - KITCHEN - KITCHEN FACUET - Install the Builders Standard Faucet in the kitchen - DELTA Chrome Pull Down Kitchen Faucet (Single Hole) - Model # 976 LF Chrome
Note:



W/Notes

SITE COPY

CONSTRUCTION SUMMARY

Forestside Estates Inc.

PURCHASER: NAJIBUDDIN AMIR M

TEL:

LOT NUMBER	PHASE	HOUSE TYPE	CLOSING DATE
44 Block 7	6	CROCUS(cor)-ELEV B-std ground with std upper	30-Oct-19

Date Added: 12-Nov-19 Invoice Number: 7345

1 - APPLIANCE PACKAGE - Install Upgrade Appliance Package - UPGRADE APPLIANCE PACKAGE #1 - To be installed throughout house, where applicable (See Sketch) Note:
1 - KITCHEN - Install WATER LINE - ROUGH IN ONLY to Fridge at Kitchen (See Sketch) Note:
1 - MASTER ENSUITE - SHOWER STALL - Install TOE TESTER to the Standard Shower Stall in the Master Ensuite. Model #T14434-LC/R10000 (See Sketch) Note:
1 - CLARIFICATION; POWDER ROOM #1, POWDER ROOM #2, MASTER ENSUITE & MAIN BATH - Install the builders standard Plumbing Fixtures throughout all bathrooms, where applicable. To Include; Powder Room #1, Powder Room #2, Master Ensuite & Main Bath (See Sketch) Note:
1 - BONUS PACKAGE - PURCHASER HAS APPLIED \$10,000.00 (Includes Taxes) WORTH OF UPGRADE PROMOTIONAL PACKAGE TOWARDS THE PURCHASE OF UPGRADES COMPLETED AT THE DECOR CENTRE Note:
1 - PURCHASER HAS ATTENDED A COLOR APPOINTMENT AT THE DECOR CENTRE AND HAS DECLINED ANY ADDITIONAL UPGRADES. Purchaser accepts and acknowledges that there will be no further changes/additions/deletions to be made upon signing on November 12,2019 Note:
1 - PURCHASER AWARE AND ACCEPTS THAT ANY CHANGES MADE TO UPGRADES AFTER SIGNING THIS PURCHASERS EXTRA FORM ARE SUBJECT TO A MINIMUM ADMINISTRATION FEE OF \$1,000 PLUS A 10% HOLDBACK FEE. Note:

This Document is Extremely Time Sensitive - Printed 28 Nov 19 at 14:27



* INTERIOR COLOUR SCHEME *

REVISED Feb 11/20

Purchaser	Decor Consultant	Model and Elevation	Telephone Res. / Bus	Project	Closing Date	Property
NAJIBUDDIN AMIR M	Melissa Di Marino	CROCUS(cor)-ELEV B-std ground with std upper	/	Forestside Estates Inc.	30/10/2019	44 Block 7

Page 1 of 3

Flooring		Wall Tile				Plumbing	
	Description	Main	Accent/Insert	Border / Listello	Pattern		
Master Ensuite	13x13 RUSTIC LIGHT BROWN (STD)	8x10 TUSCANY GREY (STD)	NONE	NONE	NONE	WHITE	
Main Bathroom	13x13 RUSTIC LIGHT BROWN (STD)	8x10 TUSCANY GREY (STD)	NONE	NONE	NONE	WHITE	
Powder Room #1	13x13 ACROPOLIS BEIGE (STD)	N/A	N/A	N/A	NONE	WHITE	
Powder Room #2	13x13 ACROPOLIS BEIGE (STD)	N/A	N/A	N/A	NONE	WHITE	
Kitchen/Breakfast	13x13 ACROPOLIS BEIGE (STD)	12x12 Twilight Oyster Glass Mosaic (Upg)	NONE	NONE	NONE	STD	
Laundry	13x13 ACROPOLIS BEIGE (STD)	N/A	N/A	N/A	NONE	STD	
Foyer	12x24 NEW TECH SAVANAH (STRAIGHT)(Upg)	Railings and Stairs				Cornice Moulding / Medallion	
Main Hall	3 1/4"x3/4" Vintage RedOak DarkWalnut(Pearl)(Upg)	Railings	UPG-3"CDR-Vint.RedOakDarkWalnut(Pearl)	Landing - Upper	31/4"Vint.RedOakDarkWalnut(Pearl) (x2)	Foyer	NO
Home Office	3 1/4"x3/4" Vintage RedOak DarkWalnut(Pearl)(Upg)	Pickets	UPG-Steel SingleCollar/Alt.Plain-Black	Landing - Lower	31/4"Vint.RedOakDarkWalnut(Pearl)	Living Room	NO
Family Room	3 1/4"x3/4" Vintage RedOak DarkWalnut(Pearl)(Upg)	Posts	Red Plain Square 3 1/2" Vint.RedOakDarkWalnut	Ledge - Upper	N/A	Dining Room	NO
Living Room	3 1/4"x3/4" Vintage RedOak DarkWalnut(Pearl)(Upg)	Stringers	STD - Vintage Red Oak Dark Walnut (Pearl)	Ledge - Lower	N/A	Family Room	NO
Dining Room	3 1/4"x3/4" Vintage RedOak DarkWalnut(Pearl)(Upg)	Treads	STD - Vintage Red Oak Dark Walnut (Pearl)			Main Hall	NO
		Risers	STD - Vintage Red Oak Dark Walnut (Pearl)			Kitchen	NO
		Runner	N/A			2nd Floor Hall	NO
Upper Hall	3 1/4"x3/4" Vintage RedOak DarkWalnut(Pearl)(Upg)	Trim					
		Baseboard & Casing	STANDARD	Knobs	STANDARD		
		Front Door Glass	STANDARD	Hinges	STANDARD		
		Interior Doors	STANDARD - CARRARA	Grip Set	STANDARD		
Master Bedroom	3 1/4"x3/4" Vintage RedOak DarkWalnut(Pearl)(Upg)	Notes					
Bedroom 2	3 1/4"x3/4" Vintage RedOak DarkWalnut(Pearl)(Upg)	KITCHEN - KITCHEN SINK - Install the Builders Standard Top Mount Sink in the kitchen - BLANCO HORIZON 2.0 (8") Top mount Sink - Model # 401124					
Bedroom 3	3 1/4"x3/4" Vintage RedOak DarkWalnut(Pearl)(Upg)	KITCHEN - KITCHEN FAUCET - Install the Builders Standard Faucet in the kitchen - DELTA Chrome Pull Down Kitchen Faucet (Single Hole) Model # 976 LF Chrome					
Rear Yard Access	STANDARD						

Page 1 of 3

Consultant: Melissa Di Marino

Purchaser: NAJIBUDDIN AMIR M

Vendor: Forestside Estates Inc.
Printed Nov 12, 2019 11:27 am



* INTERIOR COLOUR SCHEME *

Purchaser	Decor Consultant	Model and Elevation	Telephone Res. / Bus	Project	Closing Date	Property
NAJIBUDDIN AMIR M	Melissa Di Marino	CROCUS(cor)-ELEV B-std ground with std upper	/	Forestside Estates Inc.	30/10/2019	44 Block 7

Page 2 of 3

Master Ensuite

Main Bathroom

Powder Room #1

Powder Room #2

Kitchen/Breakfast

Laundry

Foyer

Main Hall

Home Office

Family Room

Living Room

Dining Room

Upper Hall

Master Bedroom

Bedroom 2

Bedroom 3

Rear Yard Access

Interior Paint

Description

COOL WHITE

COOL WHITE

COOL WHITE

COOL WHITE

COOL WHITE

COOL WHITE

COOL WHITE

COOL WHITE

COOL WHITE

COOL WHITE

COOL WHITE

COOL WHITE

COOL WHITE

COOL WHITE

COOL WHITE

COOL WHITE

COOL WHITE

Cabinet

Style

NY THERMOFOIL - VERMONT (STD)

NY THERMOFOIL - VERMONT (STD)

N/A

N/A

✓ NY THERMOFOIL - CHOCO CHERRY (STD)

N/A

N/A

N/A

Appliance Opening/Dimension

Fridge Size SEE NOTES

Range Std 31in Opening

Built-Ins None

Microwave None

Hood Fan See Notes

Exhaust Opening ● 6" ○ 8"

Dishwasher Cabinet Std 24in Opening

Fireplace

Fireplace

N/A

Location Flooring

N/A

Style

N/A

Finish

N/A

Marble

N/A

Hearth

N/A

Page 2 of 3

Decor Consultant:

Melissa Di Marino

Purchaser:

NAJIBUDDIN AMIR M

Notes

✓ **KITCHEN - INSTALL UPGRADE APPLIANCE PACKAGE #1 - TO BE INSTALLED THROUGHOUT HOUSE, WHERE APPLICABLE

✓ **KITCHEN - INSTALL OVER THE RANGE MICROWAVE / HOOD FAN COMBINATION UNIT (SEE ATTACHED SPECS)

Vendor:

Forestside Estates Inc.

Printed Nov 12, 2019 11:27 am

Lot 44 / BLK 7 Forestside

Villa

KITCHENS & FINE CABINETRY LTD

8111 Jane St. Unit 10
Concord, Ontario L4K 4L7
Tel. (905) 669-7028
Fax. (905) 669-7903
email: designstudio@villakitchens.ca
www.villakitchens.ca

CLIENT: ROYAL PINE HOMES

PROJECT: FORESTSIDE

ADDRESS: RP-FS6-44 BLK 07

MODEL: CROCUS CORNER ELEV B

KITCHEN

UPGRADE APPLIANCE PKG #1

November 18, 2019



DRAWN BY: DIDI

DATE: NOV 18/2019

REVISION:

PAGE: 1 OF 6

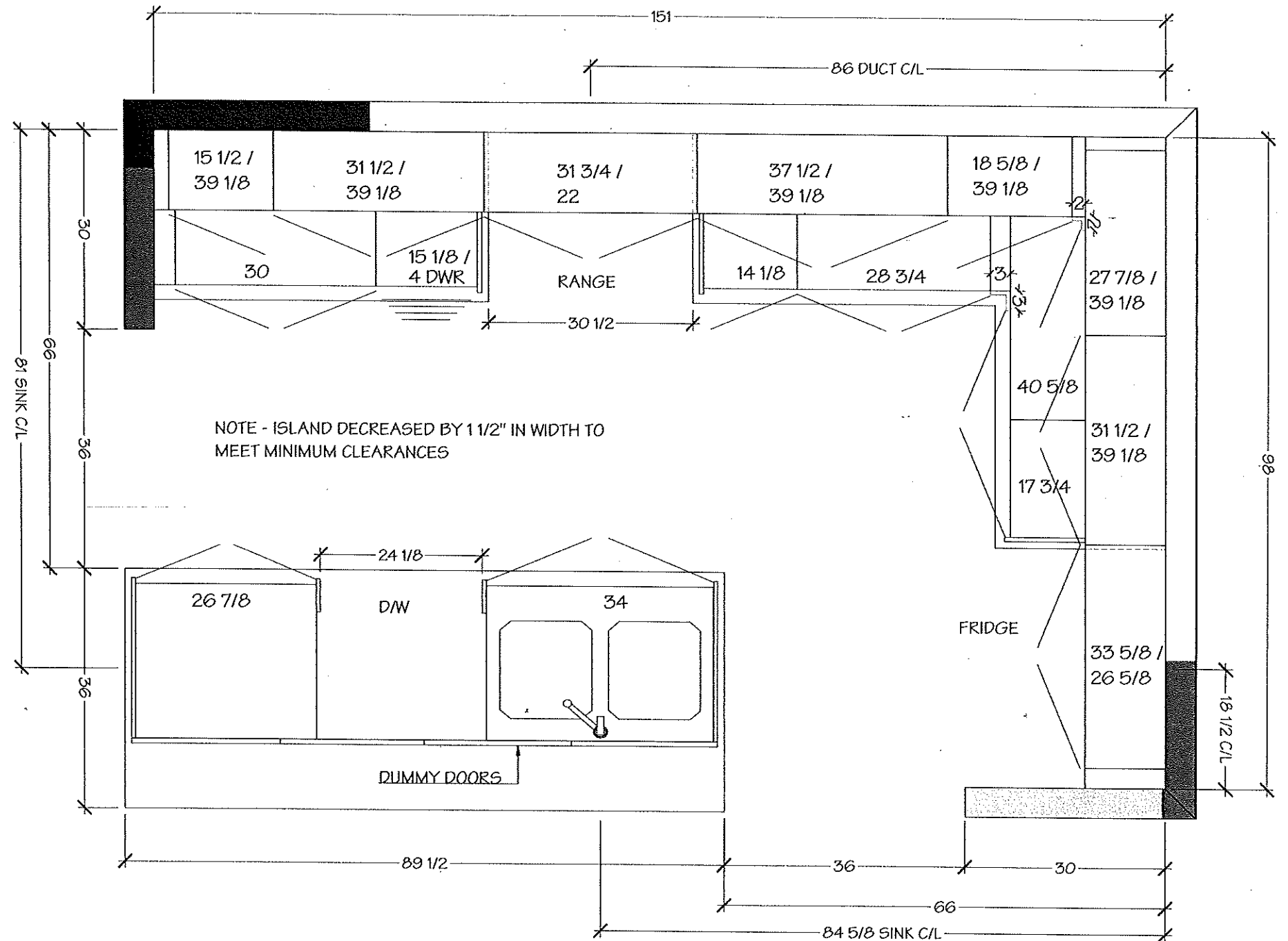

Lot 44 / BLK 7 Forestside

Villa
KITCHENS & FINE CABINETRY LTD

8111 Jane St. Unit 10
Concord, Ontario L4K 4L7
Tel. (905) 669-7028
Fax. (905) 669-7903
email: designstudio@villakitchens.ca
www.villakitchens.ca

CLIENT: ROYAL PINE HOMES
PROJECT: FORESTSIDE
ADDRESS: RP-FS6-44 BLK 07
MODEL: CROCUS CORNER ELEV B

KITCHEN

UPGRADE APPLIANCE PKG #1

November 18, 2019



DRAWN BY: DIDI
DATE: NOV 18/2019
REVISION:
PAGE: 2 OF 6

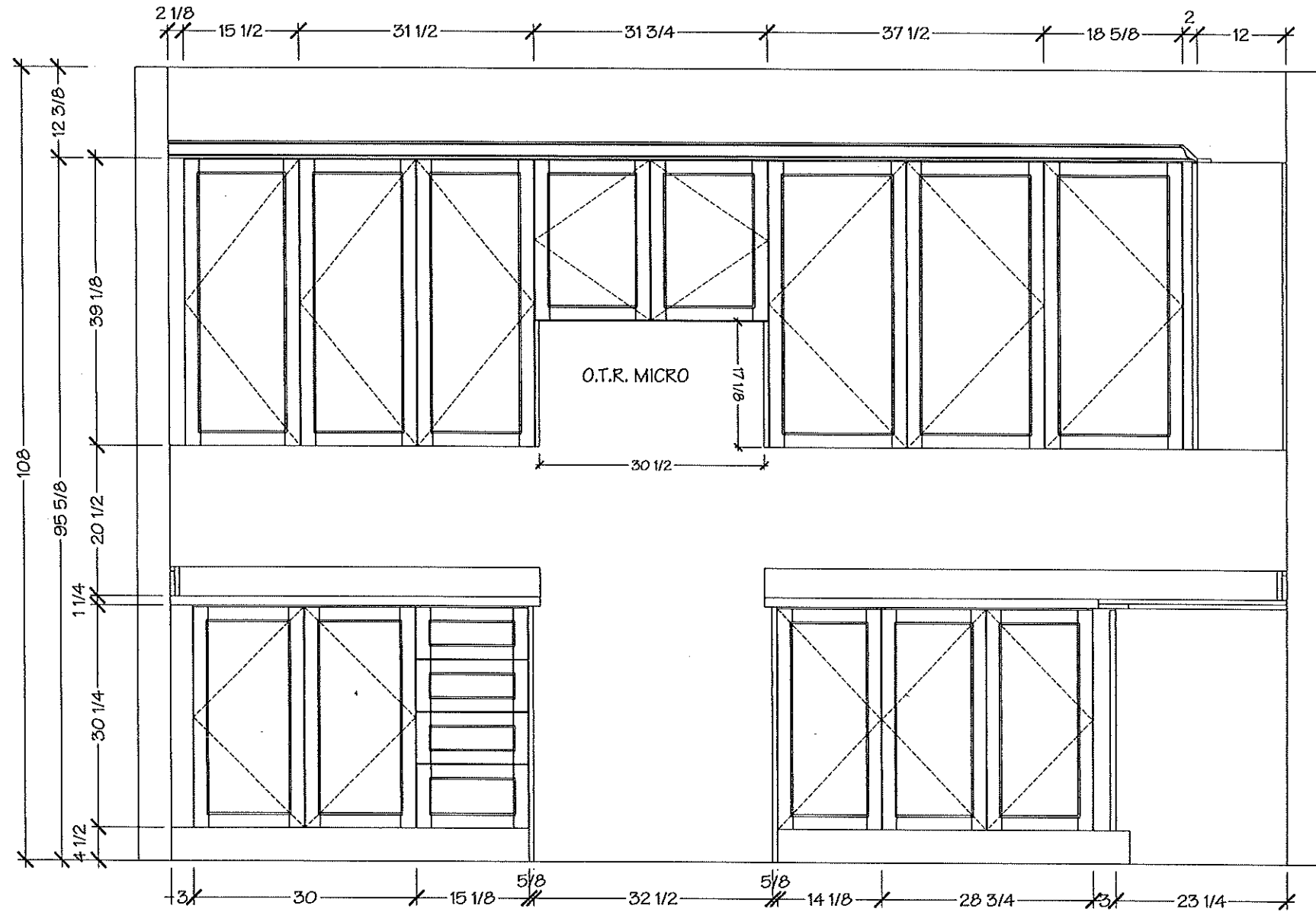

Lot 44/ BLK 7 Forestside

Villa

KITCHENS & CABINETS LTD

8111 Jane St. Unit 9
Concord, Ontario L4L 4L7
Tel. (905) 669-7993
Fax. (905) 669-7993
email: design@villakitchens.ca
www.villakitchens.ca

CLIENT: ROYAL HOMES
PROJECT: FORESTSIDE
ADDRESS: LOT 44 BLK 07
MODEL: CROOKS CORNER ELEV B

KITCHEN

UPGRADE APPLIANCE PKG #1

November 18, 2019



DRAWN BY: [initials]

DATE: NOV 18 2019

REVISION:

PAGE: 3 OF 6

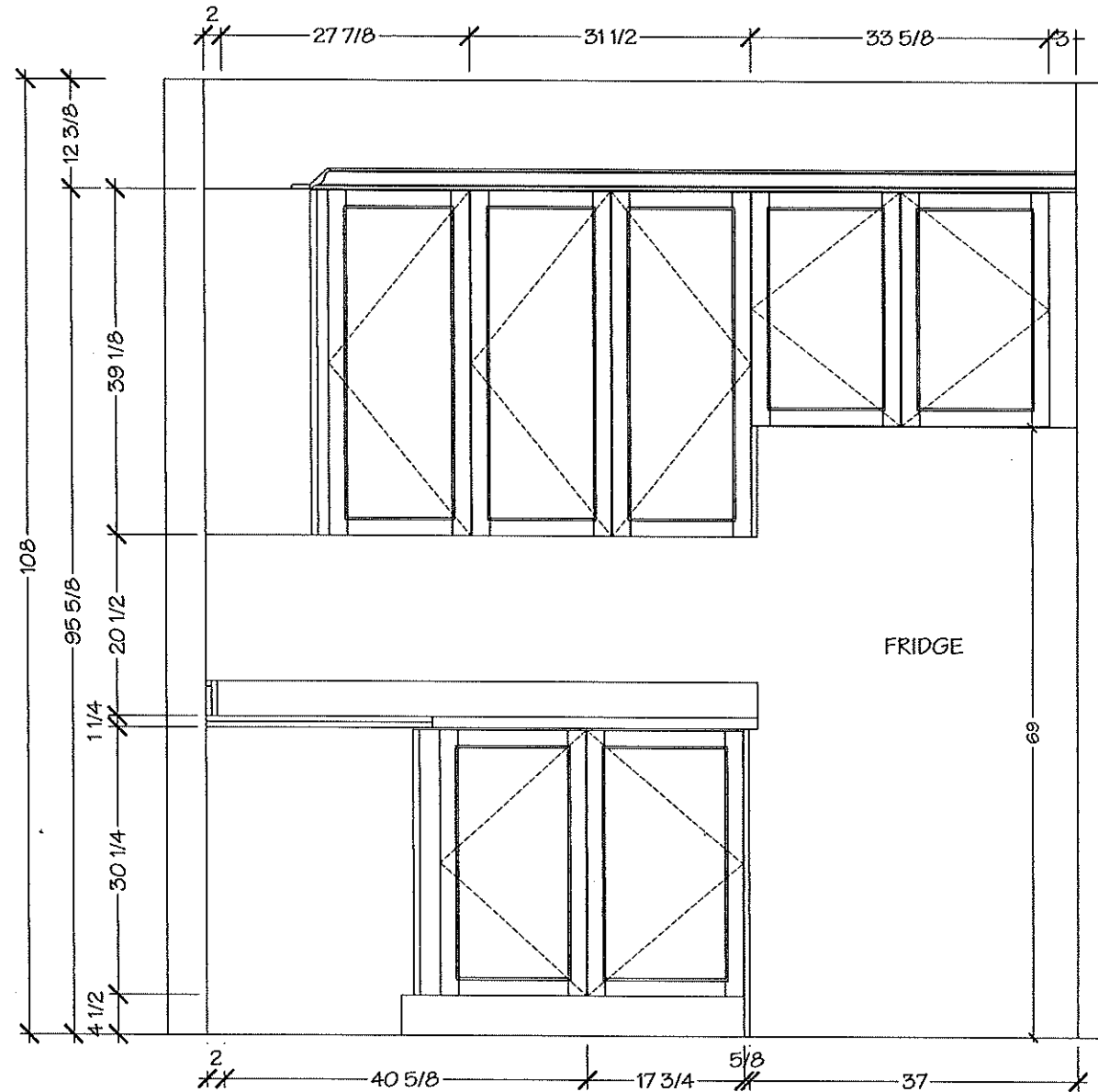

Lot 44 / BLK 7 Forestside

Villa
KITCHENS & FINE CABINETRY LTD

8111 Jane St. Unit 10
Concord, Ontario L4K 4L7
Tel. (905) 669-7028
Fax. (905) 669-7903
email: designstudio@villakitchens.ca
www.villakitchens.ca

CLIENT: ROYAL PINE HOMES
PROJECT: FORESTSIDE
ADDRESS: RP-FS6-44 BLK 07
MODEL: CROCUS CORNER ELEV B

KITCHEN

UPGRADE APPLIANCE PKG #1

November 18, 2019



DRAWN BY: DDI
DATE: NOV 18 2019
REVISION:
PAGE: 4 OF 6

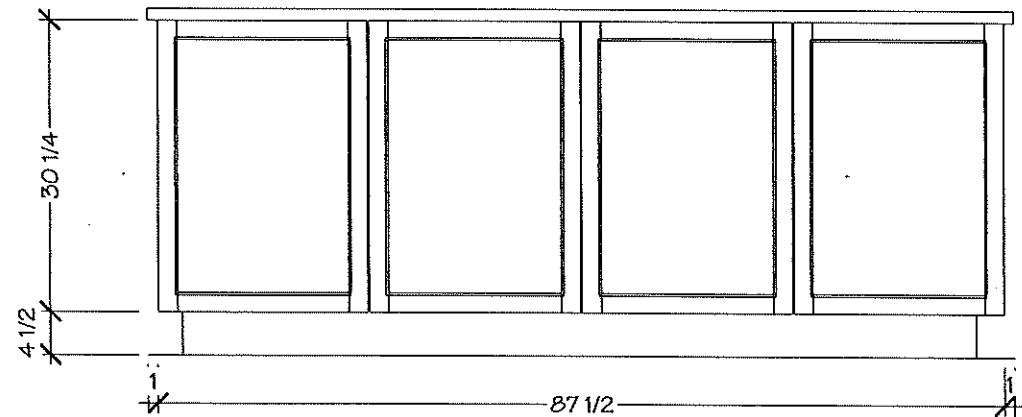
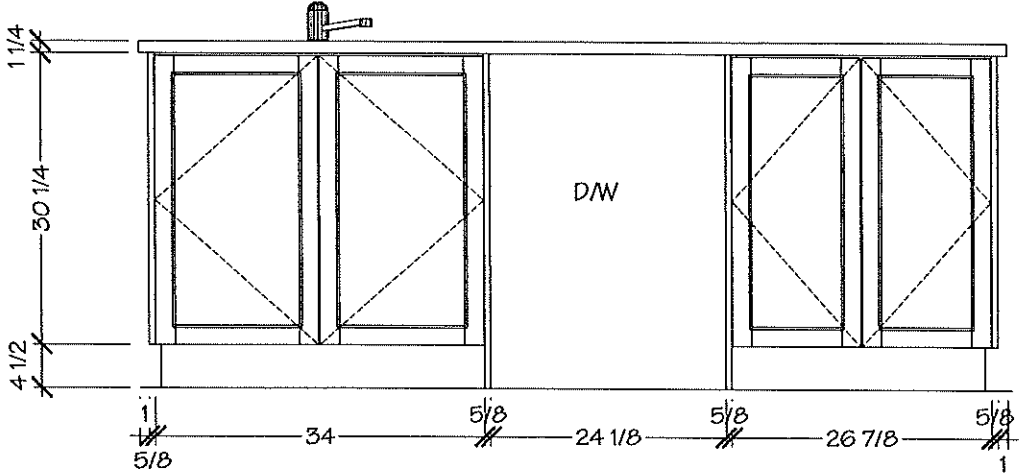

Lot 44 / BLK 7 Forestside



KITCHENS & FINE CABINETRY LTD
8111 Jane St. Unit 10
Concord, Ontario L4K 4L7
Tel. (905) 669-7028
Fax. (905) 669-7903
email: designstudio@villakitchens.ca
www.villakitchens.ca

CLIENT: ROYAL PINE HOMES
PROJECT: FORESTSIDE
ADDRESS: RP-FS6-44 BLK 07
MODEL: CROCUS CORNER ELEV B

MASTER ENSUITE

November 18, 2019



DRAWN BY: DIDI
DATE: NOV 18/2019
REVISION:
PAGE: 5 OF 6

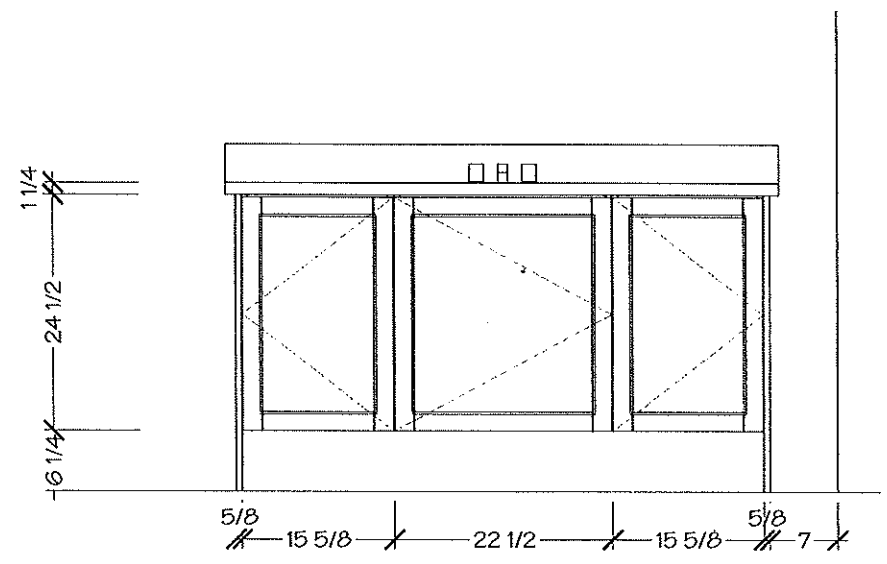
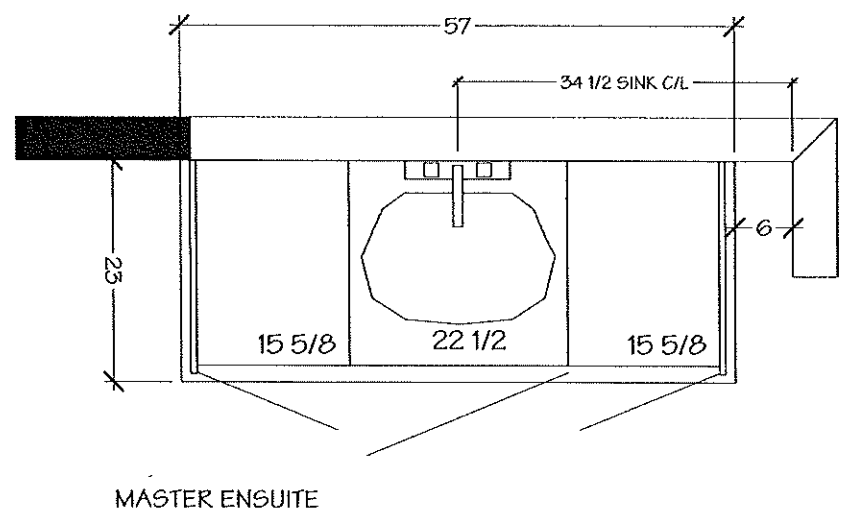

Lot 44 / BLK 7 Forestside

Villa

KITCHENS & FINE CABINETRY LTD

8111 Jane St. Unit 10
Concord, Ontario L4K 4L7
Tel. (905) 669-7028
Fax. (905) 669-7903
email: designstudio@villakitchens.ca
www.villakitchens.ca

CLIENT: ROYAL PINE HOMES
PROJECT: FORESTSIDE
ADDRESS: RP-FS6-44 BLK 07
MODEL: CROCUS CORNER ELEV B

MAIN BATH

November 18, 2019



DRAWN BY: DIDI
DATE: NOV 18/2019
REVISION:
PAGE: 6 OF 6

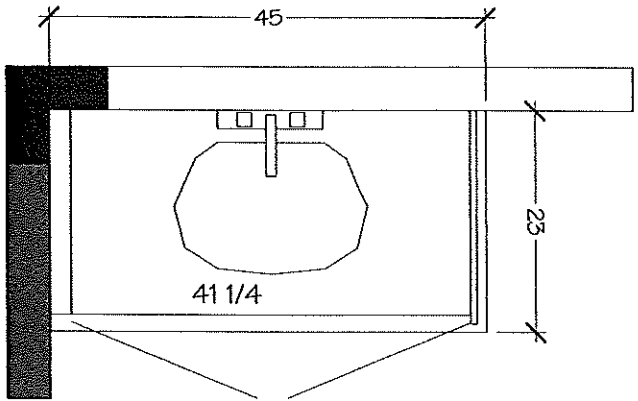

MAIN BATH

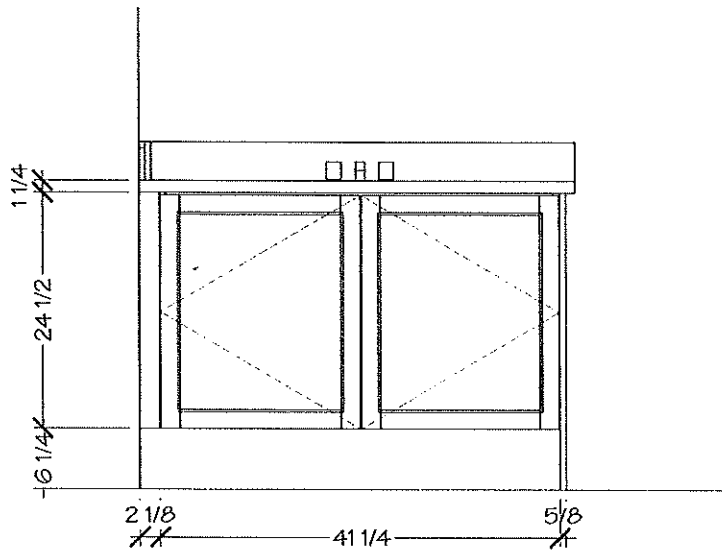

Lot 44 / Blk 7
Forestside
STANDARD SHOWER

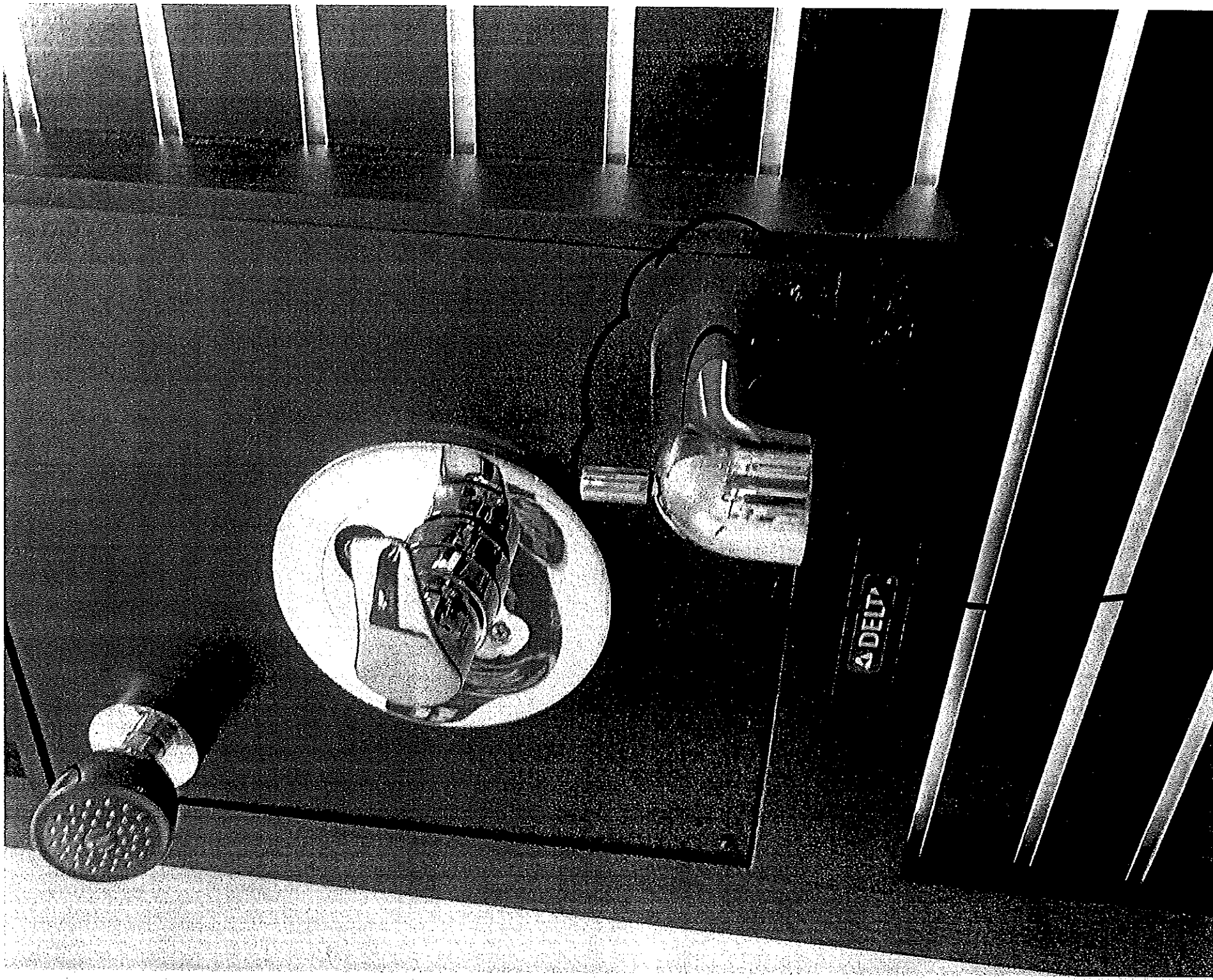

Add Toe Tester
Master Ensuite
Shower

Upgrade!

Lot 44 / Blk 7
Forestside

N.A

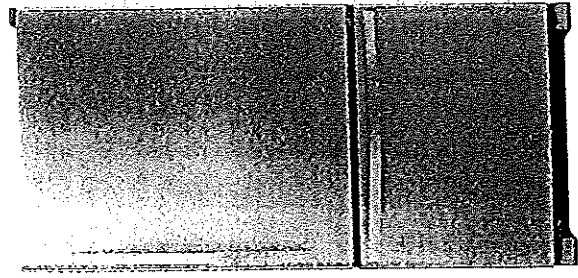

Available Finishes/Colours

- WRB322DMBB Black
- WRB322DMBW White
- WRB322DMBM Stainless Steel
- WRB322DMHV Black Stainless

Manuals & Literature:

- Use and Care
- Energy Guide
- Dimension Guide
- Warranty

Whirlpool® 22 cu. ft. Bottom-Freezer Refrigerator with Freezer Drawer

WRB322DMBM

Storing all of your favorite fresh and frozen foods is easy with this 22 cu. ft. capacity bottom-freezer refrigerator featuring a convenient freezer drawer that places frozen items in close reach, making it easy to organize and find exactly what you need. You'll be able to keep food at the right temperature without wasting energy thanks to the Accu-Chill™ temperature management system, which uses built-in sensors to measure internal temperature and activates the compressor only when necessary. That food will look just as it should with energy-efficient LED lights, which cast a more natural light, while the FreshFlow™ produce preserver extends the freshness of produce for up to 4 days longer* to keep fruits and vegetables tasting great.

Top Features

Spillproof Glass Shelves
Simplify cleanup with shelves that help contain spills and prevent liquids from leaking below.

FreshFlow™ Produce Preserver
Keep fruits and veggies in the ideal environment to help produce stay fresher longer.*

Deli Drawer
Store plenty of meat and cheese with a deli drawer.

Humidity-Controlled Crispers
Store fruits and vegetables in their ideal environment.

Accu-Chill™ Temperature Management System
Cool food quickly with technology that senses and adapts to create the ideal environment for food.

Dimensions

Depth	33 3/8
Height	70
Width	32 5/8
Cutout Height	69
Cutout Width	33
Height To Top Of Cabinet	68 1/2

Dimensions

Width with Doors Closed	32 3/4
-------------------------	--------

Performance

Freezer Capacity	6.45
Refrigerator Capacity	15.62
Energy Star® Qualified	ENERGY STAR® Qualified

Refrigerator Features

Humidity-Controlled Drawers	2 Half-Width
Lighting	LED
Number of Interior Shelf(s)	5

Spill-Proof Glass Shelf(s)

1 Fixed Full-Width	4 Adjustable Half-Width
--------------------	-------------------------

APPLIANCE CANADA LTD
Nadia Lalomia
nlalomia@appliancecanada.com

91 Caldari Road
Concord, ON L4K 3Z9
(905) 660-2424 x 2325



Because Whirlpool Corporation policy includes a continuous commitment to improve our products, we reserve the right to change materials and specifications without notice. Dimensions are for planning purposes only. For complete details, see Installation Instructions packed with product. Specifications subject to change without notice.

upgrade | Lot 44 / BIK 7 Forestside

Whirlpool®

Whirlpool® 6.4 Cu. Ft. Front Control Electric Range with True Convection

YWEE745H0FS

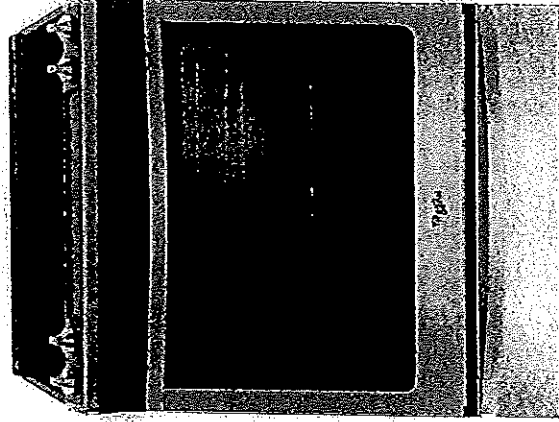

Take on family favorites with this front control electric range designed to fit your kitchen and your cooking. Frozen Bake™ technology lets you skip preheating for frozen dishes like pizza, lasagna, chicken nuggets, fries or pies. Cook food faster¹ with the kitchen range's true convection cooking. Convection Conversion will do the math for you to adjust cooking times and temperatures. The FlexHeat™ triple radiant element is like having three elements in one to fit small pots and pans and make room for larger cookware on the range stove. Plus, when it's time to clean up, AquaLift® self-cleaning technology provides odor-free cleaning without harsh chemicals in only 50 minutes.**

Top Features

Frozen Bake™ Technology
Frozen Bake™ technology cooks frozen foods faster⁴ by eliminating the need to preheat the oven. Just select the food type, temperature and cook time listed on the frozen item's package and the oven will start customizing. Now you can cook frozen pizza 31% faster³ and even lasagna, chicken nuggets, fries and pies can get from the oven to the table in less time.

True Convection Cooking
True convection cooking helps you cook foods faster² by using a third element plus a fan to distribute hot air evenly over, under and around food.

FlexHeat™ Triple Radiant Element
The FlexHeat™ triple radiant element is like having three elements in one. A 6" inner ring is great for smaller pots and pans, while 9" and 12" outer rings make room to heat larger cookware.

Convection Conversion
Your oven will do the math for you when you need to convert traditional recipes for convection cooking, automatically adjusting cooking times and temperatures.

Available Finishes/Colours

YWEE745H0FH
Other YWEE745H0FS
Stainless Steel

Manuals & Literature:

- Use and Care
- Installation Instructions
- Energy Guide
- Warranty

Dimensions

Height 36
Width 29 7/8

Cooktop Features

Center Rear Element-Burner Size 6"
Center Rear Element-Burner Type Warming
Left Front Element-Burner Power 3000W

Configuration and Overview

Fuel Type Electric
Range Type Slide-in

Cooktop Features

Cooktop Element Style Radiant
Cooktop Surface Color Black
Cooktop Surface Material Ceramic Glass
Number of Cooking Element-Burners 5
Center Rear Element-Burner Power 100W

Cooktop Features

Left Front Element-Burner Type Triple
Left Front Element-Burner Size 12"/9"/8"
Left Rear Element-Burner Power 300W/1300W



APPLIANCE CANADA LTD
Nadia Lalomia
nlalomia@appliancescanada.com

91 Caldar Road
Concord, ON L4K 3Z9
(905) 660-2424 x 2325

Page 3 of 8

Appliance Canada

Because Whirlpool Corporation policy includes a continuous commitment to improve our products, we reserve the right to change materials and specifications without notice. Dimensions are for planning purposes only. For complete details, see installation instructions packed with product. Specifications subject to change without notice.

Upgrade 1

Lot 44/BIK7
Forestside

W.A.

Whirlpool®

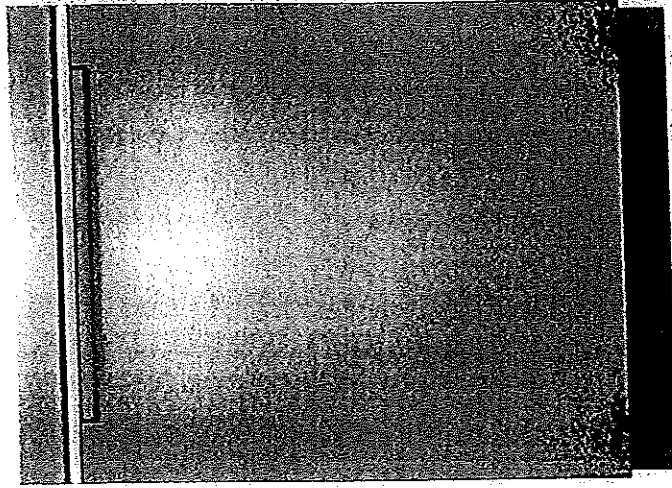

Whirlpool® Stainless Steel Tub Pocket Handle Dishwasher with TotalCoverage Spray Arm

WDTA50SAHZ

Get the right clean for your dishes with this stainless steel dishwasher. Choose the Sensor cycle and let your dishwasher pick the right cycle for you, then get more water pressure with the TotalCoverage spray arm that cleans with twice the jets²¹¹. Finish up with dry dishes thanks to the stainless steel tub.

Top Features

TotalCoverage spray arm
Cleans with twice the jets²¹¹ for more coverage while a smarter sequence of spray patterns from multiple nozzles hits your dishes with increased water pressure.

Sensor cycle
Automatically get the right wash and dry settings for each load with two sensors that measure temperature, soil level and load size during prewash and the wash cycle.

1-Hour Wash Cycle
Clean dishes in half the time³ so your plates, pans and glasses are thoroughly cleaned up and taken care of in just an hour.

Tap-Touch controls
Clean these controls as easily as you use them.

Soil sensor
Determines how dirty dishes are and adjusts the Normal cycle as needed to make sure dishes come out clean.

Dimensions

Depth	24 1/2
Height	34 1/2
Width	23 7/8
Depth With Door Open	49 1/2
Door Degree	26 1/2
Carton Depth	35 5/8
Carton Height	24 1/2
Carton Width	

Configuration and Overview

Sensor	Yes
Decibel Level (dBA)	47
Dispensers	Detergent and Rinse Aid
Number of Wash Levels	3
Rinse Aid Dispenser Level Indicator	Yes
Sound Package	Yes





Configuration and Overview

Dishwasher Type	Built-In
Number of Place Settings	15
Control Type	Electronic Touch





Controls

Dishwasher Cycle Selections	1-Hour Wash, Heavy, Normal, Sensor Wash, Soak & Clean
Number of Wash Cycles	5

Manuals & Literature:

-  [Use and Care](#)
-  [Energy Guide](#)
-  [Warranty](#)
-  [Dimension Guide](#)
-  [Installation Instructions](#)

Available Finishes/Colours

-  WDTA50SAHB
Black
-  WDTA50SAHV
Fingerprint Resistant Black Stainless Steel
-  WDTA50SAHZ
Fingerprint Resistant Stainless Steel
-  WDTA50SAHN
Fingerprint Resistant Sunset Bronze
-  WDTA50SAHW
White

APPLIANCE CANADA LTD
Nadia Lalomia
nialomia@appliancecanada.com

91 Calbari Road
Concord, ON L4K 3Z9
(905) 660-2424 x 2325

Page 4 of 8

Appliance Canada

Because Whirlpool Corporation policy includes a continuous commitment to improve our products, we reserve the right to change materials and specifications without notice. Dimensions are for planning purposes only. For complete details, see Installation Instructions packed with product. Specifications subject to change without notice.

upside. Lot 44 / BIK 7 forestside

Whirlpool®

Whirlpool® Smart 1.9 cu. ft. Over the Range Microwave with Multi-step cooking¹¹

YWMHA9019HZ

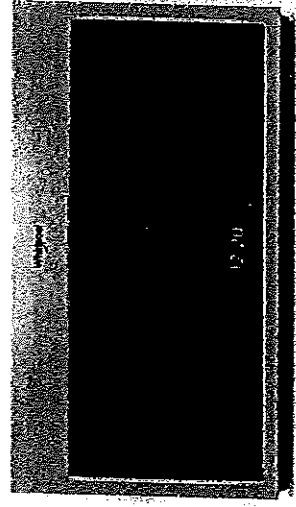

Make multi-step meals more simple by using your smartphone or tablet to send multiple cooking instructions to the oven all at once. Your smart microwave remembers family favorites when you use the touchscreen, and bakes food right in the microwave with our convection microwave's True convection cooking setting. Plus, this over the range microwave is fingerprint-resistant so smudges don't happen.

Top Features

Touchscreen

Get instant access to the settings you use most with an intuitive touchscreen that learns, adapts and suggests customized presets based on your family's routines.

Smart Appliance

Care for your family from your smartphone or tablet.²

Multi-Step Cooking¹¹

Make multi-step meals more simple. Use your smartphone or tablet to send multiple cooking instructions to the oven all at once. The temperature automatically adjusts based on the recipe you enter for great results without having to monitor your meal.

Proximity Sensor

Easily read your display while you cook no matter where you are in the kitchen with a sensor that knows when you're close and adjusts the display text size based on your distance.

Guided Service

Keep track of scheduled appointments and make sure issues are known using the Whirlpool® app to send data from the appliance directly to Whirlpool brand customer service.³

Manuals & Literature:

Installation Instructions

Available Finishes/Colours



YWMHA9019HN
FingerPrint
Resistant Sunset
Bronze



YWMHA9019HV
Black Stainless



YWMHA9019HZ
FingerPrint
Resistant Stainless
Steel

Dimensions

Depth	16
Height	17 1/8
Width	29 15/16

Configuration and Overview

Fan CFM	400
Venting Type	Exterior or Recirculating



Ventilation Features

Odor Removal Filter (charcoal)	Charcoal Odor Removing Filter
--------------------------------	----------------------------------

Controls

Number of Speeds	4
------------------	---

APPLIANCE CANADA LTD.
Nadia Lalomia
nlalomia@appliancescanada.com

91 Caldari Road
Concord, ON L4K 3Z9
(905) 660-2424 x 2325

Page 5 of 8



Because Whirlpool Corporation policy includes a continuous commitment to improve our products, we reserve the right to change materials and specifications without notice. Dimensions are for planning purposes only. For complete details, see Installation Instructions packed with product. Specifications subject to change without notice.

Upgrade!

Lot 44 / BIK7
Forestside

W.A

Whirlpool®

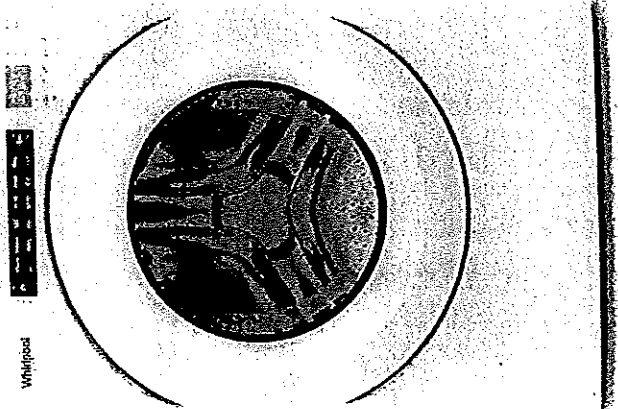

Whirlpool® 5.0 cu.ft I.E.C. Closet-Depth Front Load Washer with Intuitive Controls

WFW560CHW

Match your family's routines and your space with a closet-depth front load washing machine that still offers plenty of room for bulky items at 5.0 cu. ft. I.E.C. capacity. Let the ENERGY STAR® certified washer guide you to the right cycle combinations, like the Sanitize cycle with Oxi, or customize up to 35 of your own with Intuitive Controls.

Top Features

5.0 cu. ft. I.E.C. Capacity
Get plenty of room for bulky items with 5.0 cu. ft. I.E.C. capacity.

ENERGY STAR® Certified

ENERGY STAR® certified models exceed government standards to help conserve natural resources and save money on your utility bills.

Intuitive Controls

Let the washer guide you to the right cycle combinations or customize up to 35 of your own to get the right type of fabric care for whatever you're washing.

Sanitize Cycle with Oxi

The Sanitize cycle with Oxi eliminates 99.9% of common household bacteria²¹ by mixing detergent with an oxi additive.

Quick Wash Cycle

Your small, lightly soiled loads will be clean in as little as 15 minutes with the Quick Wash cycle.³

Dimensions

Width 27
Depth 31 9/16
Minimum Height 38 5/8

Controls

WFP2715HW,
XHP1000XW
Stackable Yes
Maytag Commercial
Technology Components No
LED Color Blue
Display Type Cycle Indicator
Lights with Digital
Time Remaining

Available Finishes/Colours

WFW560CHW
White

Manuals & Literature:

Use and Care Energy Guide
Installation Instructions Warranty

UL

UL

Controls

Out of Balance Sensing Yes
Hoses Included 4ft 4in Drain Hose
Included
Basket Material Stainless Steel
Motor Drive Type Direct Drive

Cycle and Options

Number of Spin Speeds 4
Number of Soil Levels 3
Temperature Combinations Hot, Cold, Cool,
Warm

APPLIANCE CANADA LTD
Nadia Lalomia
nialomia@appliancecanada.com

91 Caldari Road
Concord, ON L4K 3Z9
(905) 660-2424 x 2325

Page 6 of 8

Appliance Canada

Because Whirlpool Corporation policy includes a continuous commitment to improve our products, we reserve the right to change materials and specifications without notice. Dimensions are for planning purposes only. For complete details, see Installation Instructions packed with product. Specifications subject to change without notice.

Upgrade! Lot 44 / BIK 7 Forestside

Whirlpool®

Whirlpool® 7.4 cu. ft. Front Load Electric Dryer
with Intuitive Touch Controls

YWED5620HW

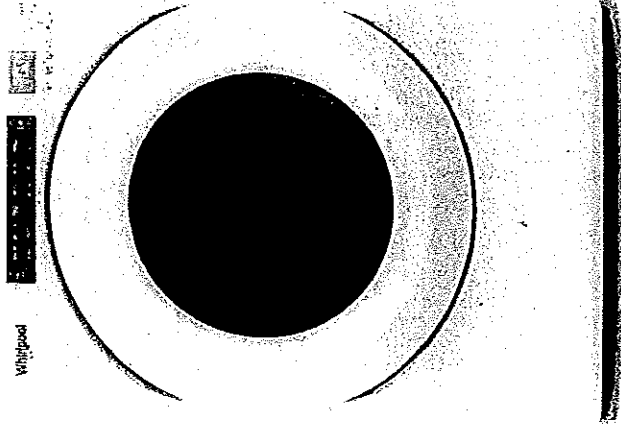

Let the front load electric dryer guide you to the right cycle combinations for whatever you're drying with Intuitive Controls. Advanced Moisture Sensing uses three moisture sensors to help prevent overdrying. The ENERGY STAR® certified electric dryer helps keep wrinkles from setting after the cycle with the Wrinkle Shield™ option.

Top Features

Advanced Moisture Sensing
Help prevent overdrying. Three sensors track moisture and temperature, adapting drying times to end the cycle at just the right time.

Wrinkle Shield™ Option

7.4 cu. ft. Capacity
Get plenty of room to dry the large loads you washed in the matching front load washer. This 7.4 cu. ft. dryer easily handles bulky items like comforters and sleeping bags.

Intuitive Controls
Let the dryer guide you to the right cycle combinations or customize up to 36 of your own to get the right type of fabric care for whatever you're drying.

Quad Baffles

Four baffles tumble clothes in a randomized pattern, allowing items to open up freely. This helps increase the effectiveness of the dryer for small loads.

Dimensions

Height	38 3/4	Cycle Time Remaining	Yes
Width	27	EcoBoost™/Energy Saver	Yes
Depth	31	Lint Filter Indicator	No

Cycle and Options

Configuration and Overview

Venting Direction	Left, Right, Bottom, Rear	Dryer Option Selections	Control Lock, Cycle Signal, Eco Boost™, Damp Dry Signal
Maximum Vent Length	64	Maytag Commercial Technology Components	No
Fuel Type	Electric	Temperature Selections	High, Low, Medium, Air Only
Capacity	7.40		
Energy Star® Qualified	ENERGY STAR® Qualified		

Available Finishes/Colours

YWED5620HW
White

Manuals & Literature:

- Use and Care
- Installation Instructions
- Warranty



Cycle and Options

Number of Dryer Cycles	36
Advanced Moisture Sensor	Yes

Style and Extras

Drum Material	Powder Coat
---------------	-------------

APPLIANCE CANADA LTD
Nadia Lalomia
nlalomia@appliancescanada.com

91 Caldari Road
Concord, ON L4K 3Z9
(905) 660-2424 x 2325

Page 7 of 8

Appliance Canada

Because Whirlpool Corporation policy includes a continuous commitment to improve our products, we reserve the right to change materials and specifications without notice. Dimensions are for planning purposes only. For complete details, see Installation Instructions packed with product. Specifications subject to change without notice.