

Original
V/O
AR

18' TOWNHOMES

ANGELICA
(18-01)

2035 SQ. FT.
(INCLUDES 12 SQ. FT. OF OPEN AREA)

ELEV n. A''

LOT 13
BLK 3

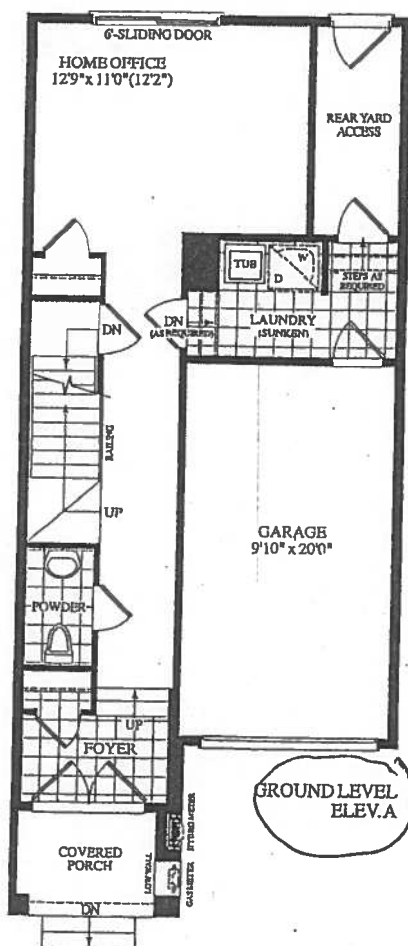

GROUND LEVEL
ELEV.A

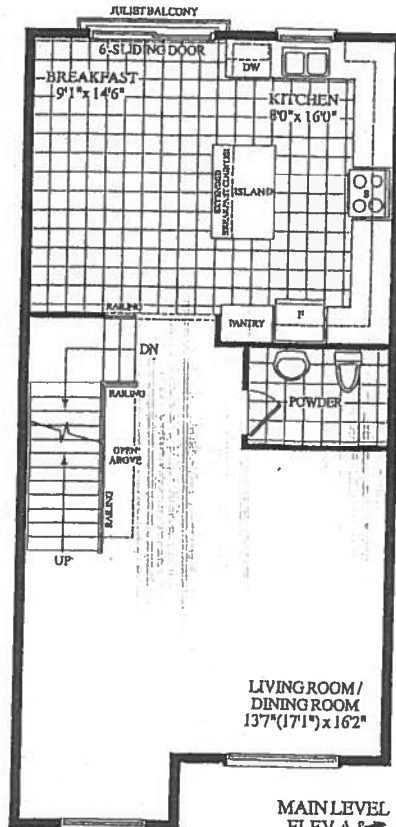

MAIN LEVEL
ELEV.A

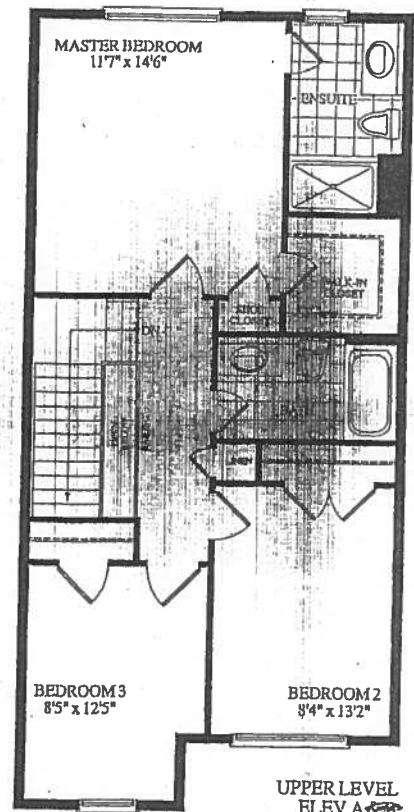

UPPER LEVEL
ELEV.A

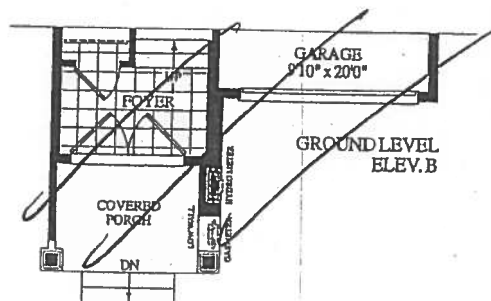

GROUND LEVEL
ELEV.B

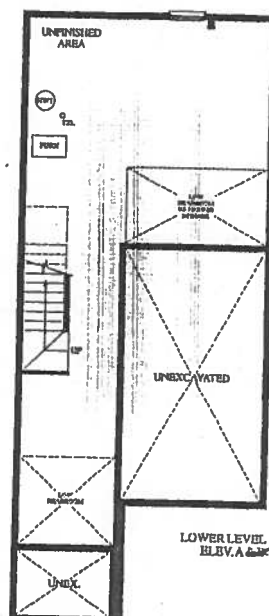

LOWER LEVEL
ELEV.A

University of
claireville

ROYALFINEHOMES.COM

ROYAL FINE
HOMES

Description - Vendor to Supply and Install the Following as Per Purchase Price

- BONUS PACKAGE - PURCHASER HAS APPLIED \$10,000(INCLUSIVE OF TAXES) UPGRADE PROMOTIONAL PACKAGE TOWARDS THE PURCHASE PURCHASE OF UPGRADES IN THIS AGREEMENT.
- BONUS PACKAGE OF 5 APPLIANCES TO INCLUDE FRIDGE, STOVE, DISHWASHER, WASHER AND DRYER AS PER VENDORS SAMPLES
- CHOICE OF COLOUR (FROM VENDORS SAMPLES) FOR 7 1/2 INCH LAMINATE ENGINEERED FLOORING IN ALL AREAS NOT COVERED WITH CERAMIC TILES ON MAIN/GROUND LEVEL, INCLUDING STAIR LANDINGS AS PER PLAN.

BLK. 3 LOT 13 EL.A

ANGELICA

(18-01)

2035 SQ. FT.

(INCLUDES 12 SQ. FT. OF OPEN AREA)

(STANDARD FLOOR LEVELS)

CONSTRUCTION LAYOUT

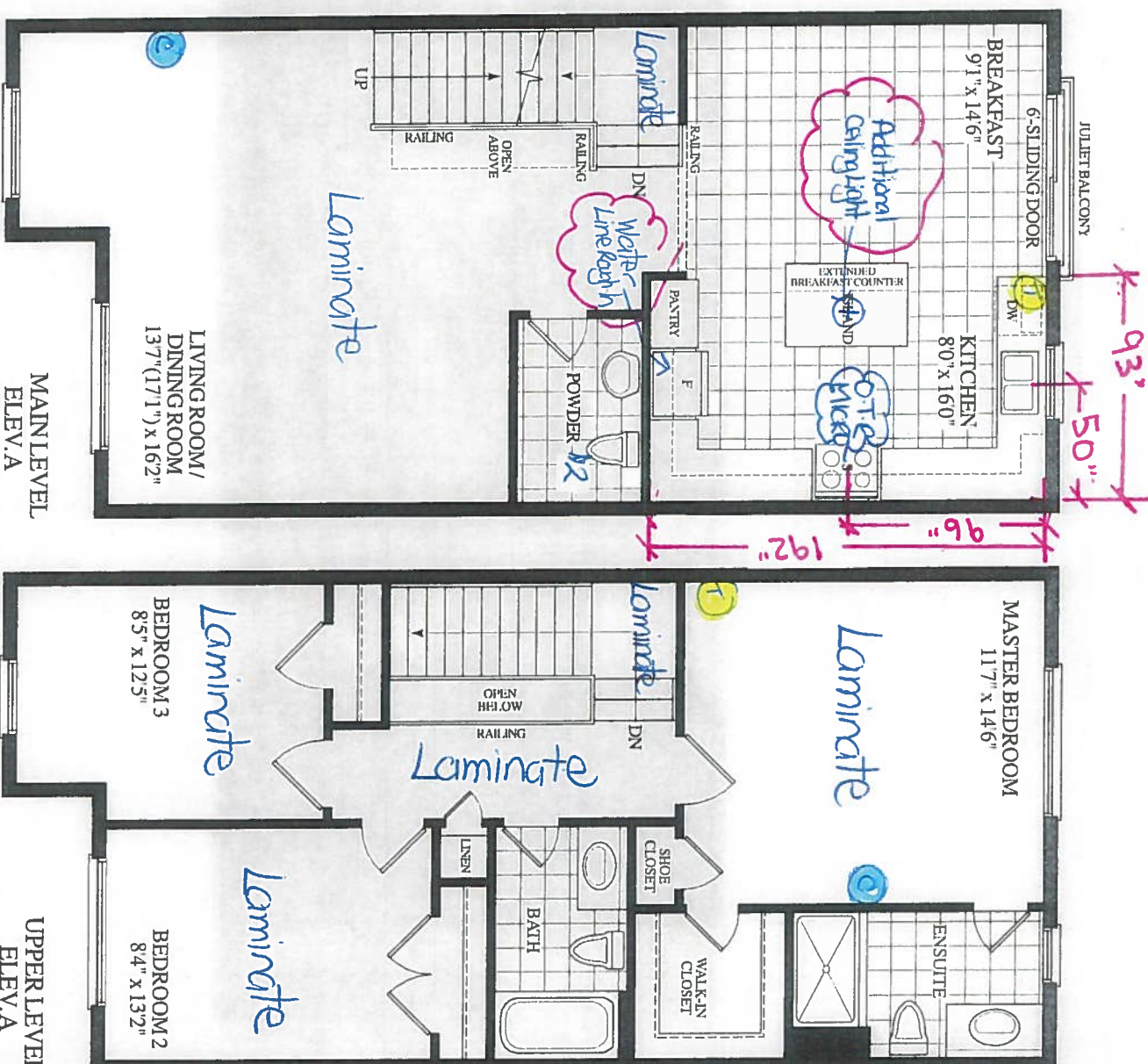
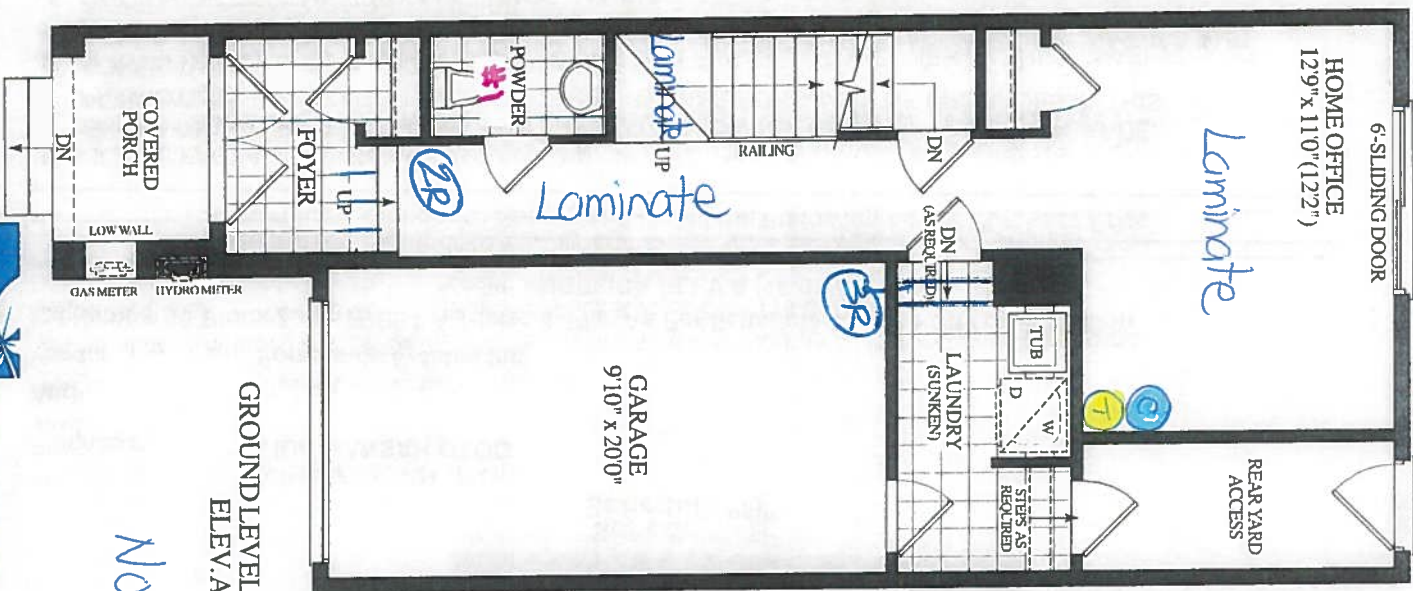
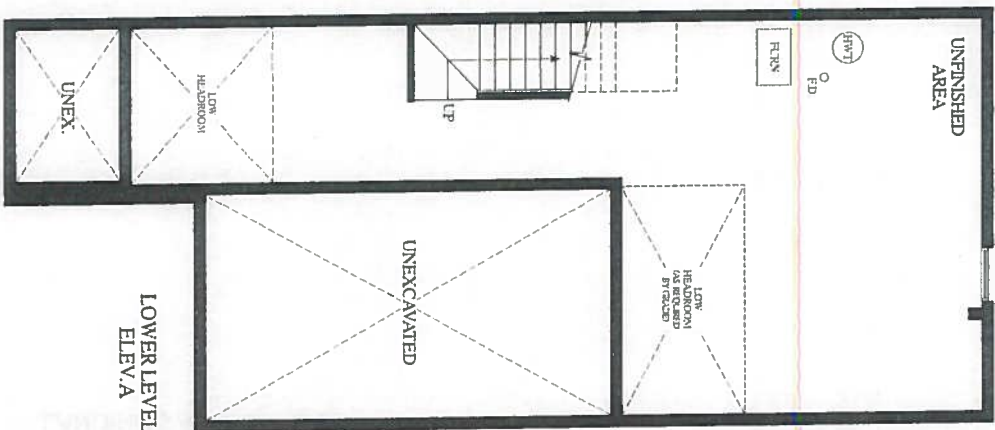

November 4, 2019

008

① - cable (x3)
⑦ - Telephone (x3)



CONSTRUCTION SUMMARY
Forestside Estates Inc.

PURCHASER: VIDA MANSAH OTOO TEL:

LOT NUMBER	PHASE	HOUSE TYPE	CLOSING DATE	
13 Block 3	6	ANGELICA-ELEV A	14-Feb-20	

Offer	BONUS PACKAGE - PURCHASER HAS APPLIED \$10,000(INCLUSIVE OF TAXES) UPGRADE PROMOTIONAL PACKAGE TOWARDS THE PURCHASE PURCHASE OF UPGRADES IN THIS AGREEMENT.
Workshee	Note:
Offer	BONUS PACKAGE OF 5 APPLIANCES TO INCLUDE FRIDGE, STOVE, DISHWASHER, WASHER AND DRYER AS PER VENDORS SAMPLES
Workshee	Note:
Offer	CHOICE OF COLOUR (FROM VENDORS SAMPLES) FOR 7 1/2 INCH LAMINATE ENGINEERED FLOORING IN ALL AREAS NOT COVERED WITH CERAMIC TILES ON MAIN/GROUND LEVEL, INCLUDING STAIR LANDINGS AS PER PLAN.
Workshee	Note:



Window
SITE COPY

CONSTRUCTION SUMMARY
Forestside Estates Inc.

PURCHASER: VIDA MANSAH OTOO

TEL:

LOT NUMBER	PHASE	HOUSE TYPE	CLOSING DATE	
13 Block 3	6	ANGELICA-ELEV A	14-Feb-20	

Date Added: 21-Nov-19 Invoice Number: 7335

1 - Standard Cable Rough-Ins (x3) and Standard Telephone Rough-Ins (x3) (See Sketch)
Note:

1 - KITCHEN - In addition to builders standard ceiling light at kitchen, Install ONE (1) ADDITIONAL CEILING LIGHT WITH SEPERATE SWITCH
- To be installed centred above kitchen island (See Sketch)
Note:

2 - STAIRCASE - STAIN OAK STAIRCASE WITH IRON PICKETS - To be Stained in: VINTAGE RED OAK BERKSHIRE, throughout staircase where applicable (x2 Flights) To Include; Staircase from Ground Floor to Main Floor, and Main Floor to 2nd Floor
Note: In Lieu of Builders Standard Natural Oak (See Sketch)

1 - DISCLAIMER - STAIRCASE VS FLOORING - WOOD SPECIES DIFFERENCE:
STAIRCASE - The purchaser was advised and therefore accepts and acknowledges that the wood species of the staircase and flooring chosen do not match. This difference may result in a stain co
Note: The purchaser agrees that the vendor is to be exempt from any and all claims by the purchaser regarding this colour variance.

1 - DISCLAIMER - STAIRCASE VS FLOORING - STAINING DIFFERENCE:
STAIRCASE - The purchaser was advised and therefore accepts and acknowledges that the stain of the staircase and flooring chosen do not match. This difference might result in an undesirable colo
Note: The purchaser agrees that the vendor is to be exempt from any and all claims by the purchaser regarding this colour variance.

522 - UPPER LEVEL FLOORING - Install LAMINATE FLOORING - TORLEYS FOREST SAGUENAY VALLEY 9744-P - To be installed throughout Upper Level, where applicable. To Include; Upper Hall, Master Bedroom, Bedroom #2 and Bedroom #3 (See Sketch)
Note:

1 - KITCHEN - KITCHEN BACKSPLASH - Install Standard 3x6 Subway Black/Brown Backsplash Tile in UPGRADE BRICK PATTERN. To be installed throughout kitchen backsplash, where applicable (does not include behind the fridge or stove) (See Sketch)
Note:

1 - DISCLAIMER - THERMOFOIL CABINETRY;
KITCHEN - The purchaser was advised and therefore accepts and acknowledges that by installing thermofoil cabinets in the kitchen
Note: they may result in the cabinet peeling due to the vapor and moisture of the stove and dishwasher.

1 - KITCHEN - KITCHEN SINK - Install the Builders Standard Top Mount Sink in the kitchen - BLANCO HORIZON 2.0 (8") Top mount Sink- Model # 401124
Note:

1 - KITCHEN - KITCHEN FAUCET - Install the Builders Standard Faucet in the kitchen - DELTA Chrome Pull Down Kitchen Faucet (Single Hole) - Model # 976 LF Chrome
Note:

1 - APPLIANCE PACKAGE - Install Upgrade Appliance Package - UPGRADE APPLIANCE PACKAGE #1 - To be installed throughout house, where applicable (See Sketch)
Note: Includes Electrical

1 - KITCHEN - Install WATER LINE ROUGH IN ONLY to Fridge at Kitchen (see Sketch)
Note:

1 - CLARIFICATION;
POWDER ROOM #1, POWDER ROOM #2, MASTER ENSUITE & MAIN BATH - Install the builders standard Plumbing Fixtures throughout all bathrooms, where applicable. To Include; Powder Room #1, Powder Room #2, Master Ensuite & Main Bath (See Sketch)
Note:

1 - BONUS PACKAGE - PURCHASER HAS APPLIED \$10,000.00 (Includes Taxes) WORTH OF UPGRADE PROMOTIONAL PACKAGE TOWARDS THE PURCHASE OF UPGRADES COMPLETED AT THE DECOR CENTRE
Note:



INTERIOR COLOUR SCHEME *

Purchaser	Decor Consultant	Model and Elevation	Telephone Res. / Bus	Project	Closing Date	Property
VIDA MANSAH OTTOO	Melissa Di Marino	ANGELICA-ELEV A	/	Forestside Estates Inc.	14/02/2020	13 Block 3

Page 1 of 3

	Flooring	Wall Tile	Plumbing																																																								
	<table><tr><th>Description</th><th>Main</th><th>Accent/Insert</th><th>Border / Listello</th><th>Pattern</th></tr><tr><td>✓ 13x13 SEAL GREY (STD)</td><td>8x10 CARRARA MATT (STD)</td><td>NONE</td><td>NONE</td><td>WHITE</td></tr><tr><td>✓ 13x13 SEAL GREY (STD)</td><td>8x10 CARRARA MATT (STD)</td><td>NONE</td><td>NONE</td><td>WHITE</td></tr><tr><td>✓ 13x13 RUSTIC LIGHT BROWN (STD)</td><td>N/A</td><td>N/A</td><td>N/A</td><td>WHITE</td></tr><tr><td>✓ 13x13 RUSTIC LIGHT BROWN (STD)</td><td>N/A</td><td>N/A</td><td>N/A</td><td>WHITE</td></tr><tr><td>✓ 13x13 RUSTIC LIGHT BROWN (STD)</td><td>3x6 Subway Black/Brown (Brick) (Upg)</td><td>NONE</td><td>NONE</td><td>Brick</td></tr><tr><td>✓ 13x13 RUSTIC LIGHT BROWN (STD)</td><td>N/A</td><td>N/A</td><td>N/A</td><td>STD</td></tr><tr><td>✓ 13x13 RUSTIC LIGHT BROWN (STD)</td><td>N/A</td><td>N/A</td><td>N/A</td><td>STD</td></tr></table>	Description	Main	Accent/Insert	Border / Listello	Pattern	✓ 13x13 SEAL GREY (STD)	8x10 CARRARA MATT (STD)	NONE	NONE	WHITE	✓ 13x13 SEAL GREY (STD)	8x10 CARRARA MATT (STD)	NONE	NONE	WHITE	✓ 13x13 RUSTIC LIGHT BROWN (STD)	N/A	N/A	N/A	WHITE	✓ 13x13 RUSTIC LIGHT BROWN (STD)	N/A	N/A	N/A	WHITE	✓ 13x13 RUSTIC LIGHT BROWN (STD)	3x6 Subway Black/Brown (Brick) (Upg)	NONE	NONE	Brick	✓ 13x13 RUSTIC LIGHT BROWN (STD)	N/A	N/A	N/A	STD	✓ 13x13 RUSTIC LIGHT BROWN (STD)	N/A	N/A	N/A	STD	<table><tr><th>Railings and Stairs</th><th>Cornice Moulding / Medallion</th></tr><tr><td>✓ 13x13 RUSTIC LIGHT BROWN (STD)</td><td>Foyer N/A</td></tr><tr><td>7 1/2" TorleysForest - SaguenayValley 9744P (STD)</td><td>Living Room N/A</td></tr><tr><td>✓ 7 1/2" TorleysForest - SaguenayValley 9744P (STD)</td><td>Dining Room N/A</td></tr><tr><td>✓ 7 1/2" TorleysForest - SaguenayValley 9744P (STD)</td><td>Family Room N/A</td></tr><tr><td>✓ 7 1/2" TorleysForest - SaguenayValley 9744P (STD)</td><td>Main Hall N/A</td></tr><tr><td>7 1/2" TorleysForest - SaguenayValley 9744P (STD)</td><td>Kitchen N/A</td></tr><tr><td></td><td>2nd Floor Hall N/A</td></tr></table>	Railings and Stairs	Cornice Moulding / Medallion	✓ 13x13 RUSTIC LIGHT BROWN (STD)	Foyer N/A	7 1/2" TorleysForest - SaguenayValley 9744P (STD)	Living Room N/A	✓ 7 1/2" TorleysForest - SaguenayValley 9744P (STD)	Dining Room N/A	✓ 7 1/2" TorleysForest - SaguenayValley 9744P (STD)	Family Room N/A	✓ 7 1/2" TorleysForest - SaguenayValley 9744P (STD)	Main Hall N/A	7 1/2" TorleysForest - SaguenayValley 9744P (STD)	Kitchen N/A		2nd Floor Hall N/A	
Description	Main	Accent/Insert	Border / Listello	Pattern																																																							
✓ 13x13 SEAL GREY (STD)	8x10 CARRARA MATT (STD)	NONE	NONE	WHITE																																																							
✓ 13x13 SEAL GREY (STD)	8x10 CARRARA MATT (STD)	NONE	NONE	WHITE																																																							
✓ 13x13 RUSTIC LIGHT BROWN (STD)	N/A	N/A	N/A	WHITE																																																							
✓ 13x13 RUSTIC LIGHT BROWN (STD)	N/A	N/A	N/A	WHITE																																																							
✓ 13x13 RUSTIC LIGHT BROWN (STD)	3x6 Subway Black/Brown (Brick) (Upg)	NONE	NONE	Brick																																																							
✓ 13x13 RUSTIC LIGHT BROWN (STD)	N/A	N/A	N/A	STD																																																							
✓ 13x13 RUSTIC LIGHT BROWN (STD)	N/A	N/A	N/A	STD																																																							
Railings and Stairs	Cornice Moulding / Medallion																																																										
✓ 13x13 RUSTIC LIGHT BROWN (STD)	Foyer N/A																																																										
7 1/2" TorleysForest - SaguenayValley 9744P (STD)	Living Room N/A																																																										
✓ 7 1/2" TorleysForest - SaguenayValley 9744P (STD)	Dining Room N/A																																																										
✓ 7 1/2" TorleysForest - SaguenayValley 9744P (STD)	Family Room N/A																																																										
✓ 7 1/2" TorleysForest - SaguenayValley 9744P (STD)	Main Hall N/A																																																										
7 1/2" TorleysForest - SaguenayValley 9744P (STD)	Kitchen N/A																																																										
	2nd Floor Hall N/A																																																										
✓	STANDARD																																																										
✓	7 1/2" TorleysForest - SaguenayValley 9744P (Upg)																																																										
✓	7 1/2" TorleysForest - SaguenayValley 9744P (Upg)																																																										
✓	7 1/2" TorleysForest - SaguenayValley 9744P (Upg)																																																										
✓	7 1/2" TorleysForest - SaguenayValley 9744P (Upg)																																																										
✓	7 1/2" TorleysForest - SaguenayValley 9744P (Upg)																																																										
✓	7 1/2" TorleysForest - SaguenayValley 9744P (Upg)																																																										
✓	7 1/2" TorleysForest - SaguenayValley 9744P (Upg)																																																										
✓	7 1/2" TorleysForest - SaguenayValley 9744P (Upg)																																																										
✓	7 1/2" TorleysForest - SaguenayValley 9744P (Upg)																																																										
✓	7 1/2" TorleysForest - SaguenayValley 9744P (Upg)																																																										
✓	7 1/2" TorleysForest - SaguenayValley 9744P (Upg)																																																										
✓	7 1/2" TorleysForest - SaguenayValley 9744P (Upg)																																																										
✓	7 1/2" TorleysForest - SaguenayValley 9744P (Upg)																																																										
✓	7 1/2" TorleysForest - SaguenayValley 9744P (Upg)																																																										
✓	7 1/2" TorleysForest - SaguenayValley 9744P (Upg)																																																										
✓	7 1/2" TorleysForest - SaguenayValley 9744P (Upg)																																																										
✓	7 1/2" TorleysForest - SaguenayValley 9744P (Upg)																																																										
✓	7 1/2" TorleysForest - SaguenayValley 9744P (Upg)																																																										
✓	7 1/2" TorleysForest - SaguenayValley 9744P (Upg)																																																										
✓	7 1/2" TorleysForest - SaguenayValley 9744P (Upg)																																																										
✓	7 1/2" TorleysForest - SaguenayValley 9744P (Upg)																																																										
✓	7 1/2" TorleysForest - SaguenayValley 9744P (Upg)																																																										
✓	7 1/2" TorleysForest - SaguenayValley 9744P (Upg)																																																										
✓	7 1/2" TorleysForest - SaguenayValley 9744P (Upg)																																																										
✓	7 1/2" TorleysForest - SaguenayValley 9744P (Upg)																																																										
✓	7 1/2" TorleysForest - SaguenayValley 9744P (Upg)																																																										
✓	7 1/2" TorleysForest - SaguenayValley 9744P (Upg)																																																										
✓	7 1/2" TorleysForest - SaguenayValley 9744P (Upg)																																																										
✓	7 1/2" TorleysForest - SaguenayValley 9744P (Upg)																																																										
✓	7 1/2" TorleysForest - SaguenayValley 9744P (Upg)																																																										
✓	7 1/2" TorleysForest - SaguenayValley 9744P (Upg)																																																										
✓	7 1/2" TorleysForest - SaguenayValley 9744P (Upg)																																																										
✓	7 1/2" TorleysForest - SaguenayValley 9744P (Upg)																																																										
✓	7 1/2" TorleysForest - SaguenayValley 9744P (Upg)																																																										
✓	7 1/2" TorleysForest - SaguenayValley 9744P (Upg)																																																										
✓	7 1/2" TorleysForest - SaguenayValley 9744P (Upg)																																																										
✓	7 1/2" TorleysForest - SaguenayValley 9744P (Upg)																																																										
✓	7 1/2" TorleysForest - SaguenayValley 9744P (Upg)																																																										
✓	7 1/2" TorleysForest - SaguenayValley 9744P (Upg)																																																										
✓	7 1/2" TorleysForest - SaguenayValley 9744P (Upg)																																																										
✓	7 1/2" TorleysForest - SaguenayValley 9744P (Upg)																																																										
✓	7 1/2" TorleysForest - SaguenayValley 9744P (Upg)																																																										
✓	7 1/2" TorleysForest - SaguenayValley 9744P (Upg)																																																										
✓	7 1/2" TorleysForest - SaguenayValley 9744P (Upg)																																																										
✓	7 1/2" TorleysForest - SaguenayValley 9744P (Upg)																																																										
✓	7 1/2" TorleysForest - SaguenayValley 9744P (Upg)																																																										
✓	7 1/2" TorleysForest - SaguenayValley 9744P (Upg)																																																										
✓	7 1/2" TorleysForest - SaguenayValley 9744P (Upg)																																																										
✓	7 1/2" TorleysForest - SaguenayValley 9744P (Upg)																																																										
✓	7 1/2" TorleysForest - SaguenayValley 9744P (Upg)																																																										
✓	7 1/2" TorleysForest - SaguenayValley 9744P (Upg)																																																										
✓	7 1/2" TorleysForest - SaguenayValley 9744P (Upg)																																																										
✓	7 1/2" TorleysForest - SaguenayValley 9744P (Upg)																																																										
✓	7 1/2" TorleysForest - SaguenayValley 9744P (Upg)																																																										
✓	7 1/2" TorleysForest - SaguenayValley 9744P (Upg)																																																										
✓	7 1/2" TorleysForest - SaguenayValley 9744P (Upg)																																																										
✓	7 1/2" TorleysForest - SaguenayValley 9744P (Upg)																																																										
✓	7 1/2" TorleysForest - SaguenayValley 9744P (Upg)																																																										
✓	7 1/2" TorleysForest - SaguenayValley 9744P (Upg)																																																										
✓	7 1/2" TorleysForest - SaguenayValley 9744P (Upg)																																																										
✓	7 1/2" TorleysForest - SaguenayValley 9744P (Upg)																																																										
✓	7 1/2" TorleysForest - SaguenayValley 9744P (Upg)																																																										
✓	7 1/2" TorleysForest - SaguenayValley 9744P (Upg)																																																										
✓	7 1/2" TorleysForest - SaguenayValley 9744P (Upg)																																																										
✓	7 1/2" TorleysForest - SaguenayValley 9744P (Upg)																																																										
✓	7 1/2" TorleysForest - SaguenayValley 9744P (Upg)																																																										
✓	7 1/2" TorleysForest - SaguenayValley 9744P (Upg)																																																										
✓	7 1/2" TorleysForest - SaguenayValley 9744P (Upg)																																																										
✓	7 1/2" TorleysForest - SaguenayValley 9744P (Upg)																																																										
✓	7 1/2" TorleysForest - SaguenayValley 9744P (Upg)																																																										
✓	7 1/2" TorleysForest - SaguenayValley 9744P (Upg)																																																										
✓	7 1/2" TorleysForest - SaguenayValley 9744P (Upg)																																																										
✓	7 1/2" TorleysForest - SaguenayValley 9744P (Upg)																																																										
✓	7 1/2" TorleysForest - SaguenayValley 9744P (Upg)																																																										
✓	7 1/2" TorleysForest - SaguenayValley 9744P (Upg)																																																										
✓	7 1/2" TorleysForest - SaguenayValley 9744P (Upg)																																																										
✓	7 1/2" TorleysForest - SaguenayValley 9744P (Upg)																																																										
✓	7 1/2" TorleysForest - SaguenayValley 9744P (Upg)																																																										
✓	7 1/2" TorleysForest - SaguenayValley 9744P (Upg)																																																										
✓	7 1/2" TorleysForest - SaguenayValley 9744P (Upg)																																																										
✓	7 1/2" TorleysForest - SaguenayValley 9744P (Upg)																																																										
✓	7 1/2" TorleysForest - SaguenayValley 9744P (Upg)																																																										
✓	7 1/2" TorleysForest - SaguenayValley 9744P (Upg)																																																										
✓	7 1/2" TorleysForest - SaguenayValley 9744P (Upg)																																																										
✓	7 1/2" TorleysForest - SaguenayValley 9744P (Upg)																																																										
✓	7 1/2" TorleysForest - SaguenayValley 9744P (Upg)																																																										
✓	7 1/2" TorleysForest - SaguenayValley 9744P (Upg)																																																										
✓	7 1/2" TorleysForest - SaguenayValley 9744P (Upg)																																																										
✓	7 1/2" TorleysForest - SaguenayValley 9744P (Upg)																																																										
✓	7 1/2" TorleysForest - SaguenayValley 9744P (Upg)																																																										
✓	7 1/2" TorleysForest - SaguenayValley 9744P (Upg)																																																										
✓	7 1/2" TorleysForest - SaguenayValley 9744P (Upg)																																																										
✓	7 1/2" TorleysForest - SaguenayValley 9744P (Upg)																																																										
✓	7 1/2" TorleysForest - SaguenayValley 9744P (Upg)																																																										
✓	7 1/2" TorleysForest - SaguenayValley 9744P (Upg)																																																										
✓	7 1/2" TorleysForest - SaguenayValley 9744P (Upg)																																																										
✓	7 1/2" TorleysForest - SaguenayValley 9744P (Upg)																																																										
✓	7 1/2" TorleysForest - SaguenayValley 9744P (Upg)																																																										
✓	7 1/2" TorleysForest - SaguenayValley 9744P (Upg)																																																										
✓	7 1/2" TorleysForest - SaguenayValley 9744P (Upg)																																																										
✓	7 1/2" TorleysForest - SaguenayValley 9744P (Upg)																																																										
✓	7 1/2" TorleysForest - SaguenayValley 9744P (Upg)																																																										
✓	7 1/2" TorleysForest - SaguenayValley 9744P (Upg)																																																										
✓	7 1/2" TorleysForest - SaguenayValley 9744P (Upg)																																																										
✓	7 1/2" TorleysForest - SaguenayValley 9744P (Upg)																																																										
✓	7 1/2" TorleysForest - SaguenayValley 9744P (Upg)																																																										
✓	7 1/2" TorleysForest - SaguenayValley 9744P (Upg)																																																										
✓	7 1/2" TorleysForest - SaguenayValley 9744P (Upg)																																																										
✓	7 1/2" TorleysForest - SaguenayValley 9744P (Upg)																																																										
✓	7 1/2" TorleysForest - SaguenayValley 9744P (Upg)																																																										
✓	7 1/2" TorleysForest - SaguenayValley 9744P (Upg)																																																										
✓	7 1/2" TorleysForest - SaguenayValley 9744P (Upg)																																																										
✓	7 1/2" TorleysForest - SaguenayValley 9744P (Upg)																																																										
✓	7 1/2" TorleysForest - SaguenayValley 9744P (Upg)																																																										
✓	7 1/2" TorleysForest - SaguenayValley 9744P (Upg)																																																										
✓	7 1/2" TorleysForest - SaguenayValley 9744P (Upg)																																																										
✓	7 1/2" TorleysForest - SaguenayValley 9744P (Upg)																																																										
✓	7 1/2" TorleysForest - SaguenayValley 97																																																										

Page 1 of 3



* INTERIOR COLOUR SCHEME *

Purchaser	Decor Consultant	Model and Elevation	Telephone Res. / Bus	Project	Closing Date	Property
VIDA MANSAR OTOO	Melissa Di Marino	ANGELICA-ELEVA	/	Forestside Estates Inc.	14/02/2020	13 Block 3

Page 2 of 3

Interior Paint		Cabinet	
Description		Style	Countertop
Master Ensuite	COOL WHITE	EURO - MELAMINE - ARCTIC WF-394 (STD)	P-282 CA GASPE GREY GRANITE
Main Bathroom	COOL WHITE	EURO - MELAMINE - ARCTIC WF-394 (STD)	P-282 CA GASPE GREY GRANITE
Powder Room #1	COOL WHITE	N/A	N/A
Powder Room #2	COOL WHITE	N/A	N/A
Kitchen/Breakfast	COOL WHITE	NY THERMOFOL - WHITE (STD)	4757-60 MYSTIQUE MOONLIGHT
Laundry	COOL WHITE	N/A	N/A
Foyer	COOL WHITE		
Main Hall	COOL WHITE		
Home Office	COOL WHITE		
Living Room	COOL WHITE		
Dining Room	COOL WHITE		

Appliance Opening/Dimension		Notes	
Fridge Size	See Notes	Range	Std 31in Opening
Built-ins	None	Microwave	None
Hood Fan	See Notes	Exhaust Opening	6" 8"
Dishwasher Cabinet	Std 24in Opening		

Fireplace		Fireplace	
Fireplace	N/A	Fireplace	N/A
Location/Flooring	N/A	Location/Flooring	N/A
Style	N/A	Style	N/A
Finish	N/A	Finish	N/A
Marble	N/A	Marble	N/A
Hearth	N/A	Hearth	N/A

Page 2 of 3

Decor Consultant:  Purchaser: 

Melissa Di Marino

Vida Mansar Otoo

Vendor: 

Forestside Estates Inc.

KITCHENS & FINE CABINETRY LTD

8111 Jane St. Unit 10
Concord, Ontario L4K 4L7
Tel. (905) 669-7028
Fax. (905) 669-7903
email: designstudio@villakitchens.ca
www.villakitchens.ca

CLIENT: ROYAL PINE HOMES

PROJECT: FORESTSIDE

ADDRESS: RP-FS6- 13 BLK 03

MODEL: ANGELICA 1801 ELEV A + B

KITCHEN

UPGRADE APPLIANCE PACKAGE #1

November 12, 2019

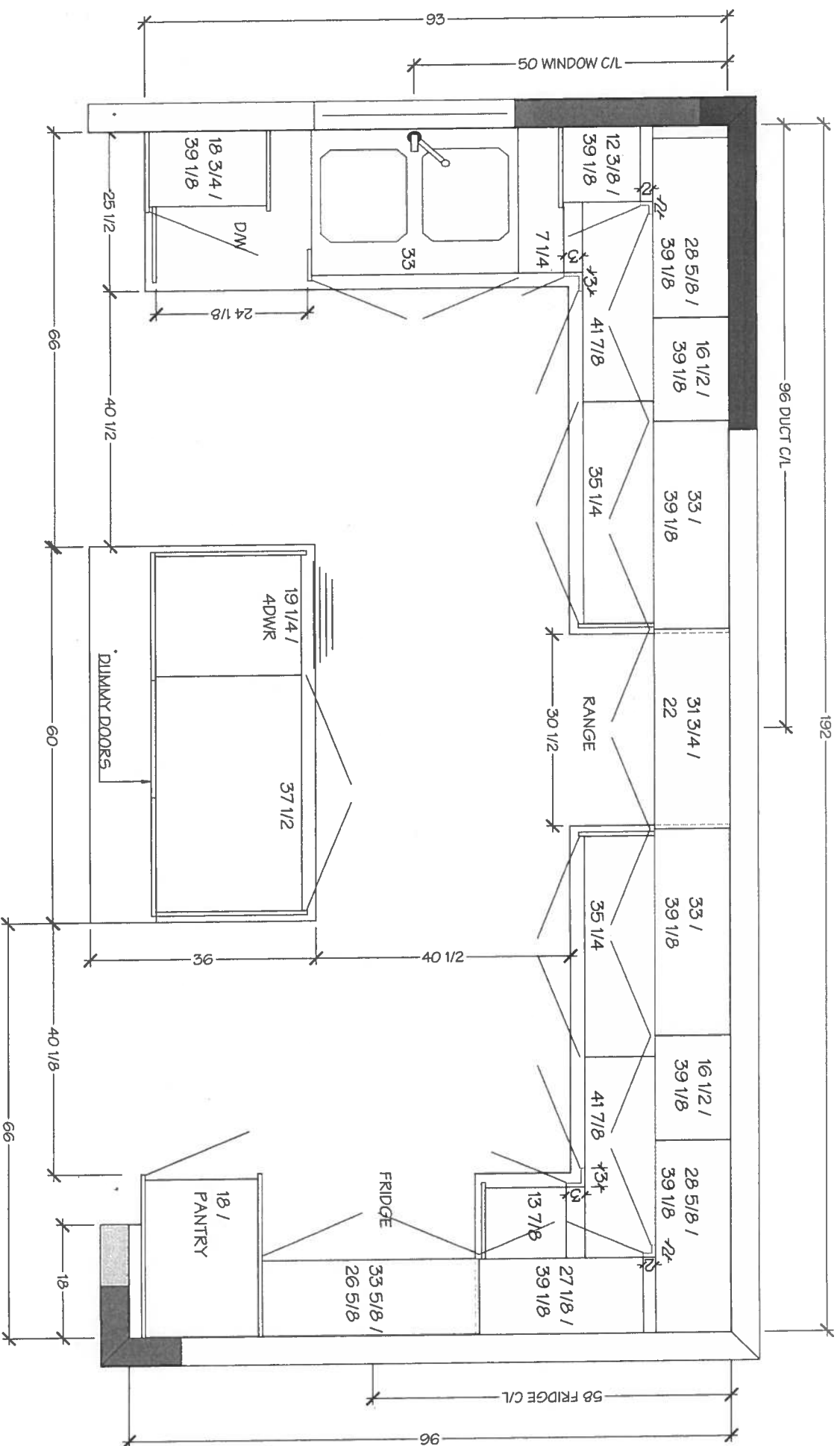

NOTE - DECREASED SINK WALL BY 3" IN ORDER TO KEEP SINK CENTERED UNDER WINDOW AND MEET MINIMUM CABINET SIZE TO THE RIGHT

* 1st WRG. APPLIANCE PKG.

NOTE - DECREASED PANTRY IN ORDER TO FIT CABINET TO THE LEFT OF THE FRIDGE - FRIDGE CAN NOT GO IN THE CORNER

DRAWN BY: DIDI

DATE: NOVEMBER 11/2019

REVISION:

PAGE: 1 OF 7

משה ואלה שמות בני ישראל אשר באו מצרימה

KITCHENS & FINE CABINETRY LTD

8111 Jane St. Unit 10
Concord, Ontario L4K 4L7
Tel. (905) 669-7028
Fax. (905) 669-7903
email: designstudio@viliakitchens.ca
www.viliakitchens.ca

CLIENT: ROYAL PINE HOMES
PROJECT: FORESTSIDE
ADDRESS: RP-FS6-13 BLK 03
MODEL: ANGELICA 1801 ELEV A + B

KITCHEN UPGRADE APPLIANCE PACKAGE #1

November 12, 2019

DRAWN BY: DIDI

DATE: NOVEMBER 11/2019

REVISION:

PAGE: 2 OF 7

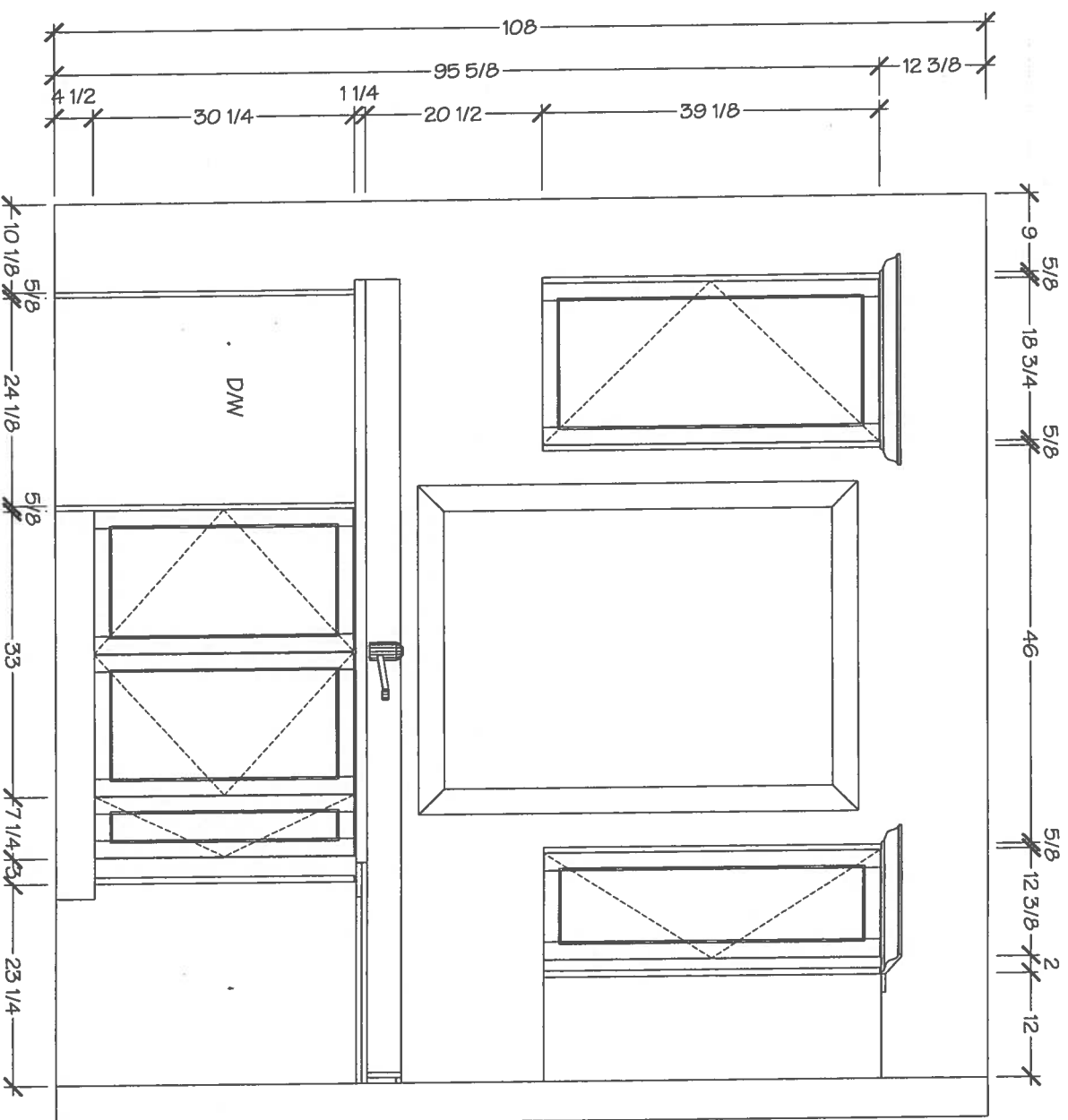



KITCHENS & FINE CABINETRY LTD

8111 Jane St. Unit 10
Concord, Ontario L4K 4L7
Tel. (905) 669-7028
Fax. (905) 669-7903
email: designstudio@villikitchens.ca
www.villikitchens.ca

CLIENT: ROYAL PINE HOMES

PROJECT: FORESTSIDE

ADDRESS: RP-FS6-13 BLK 03

MODEL: ANGELICA 1801 ELEV A + B

KITCHEN

UPGRADE APPLIANCE PACKAGE #1

November 12, 2019

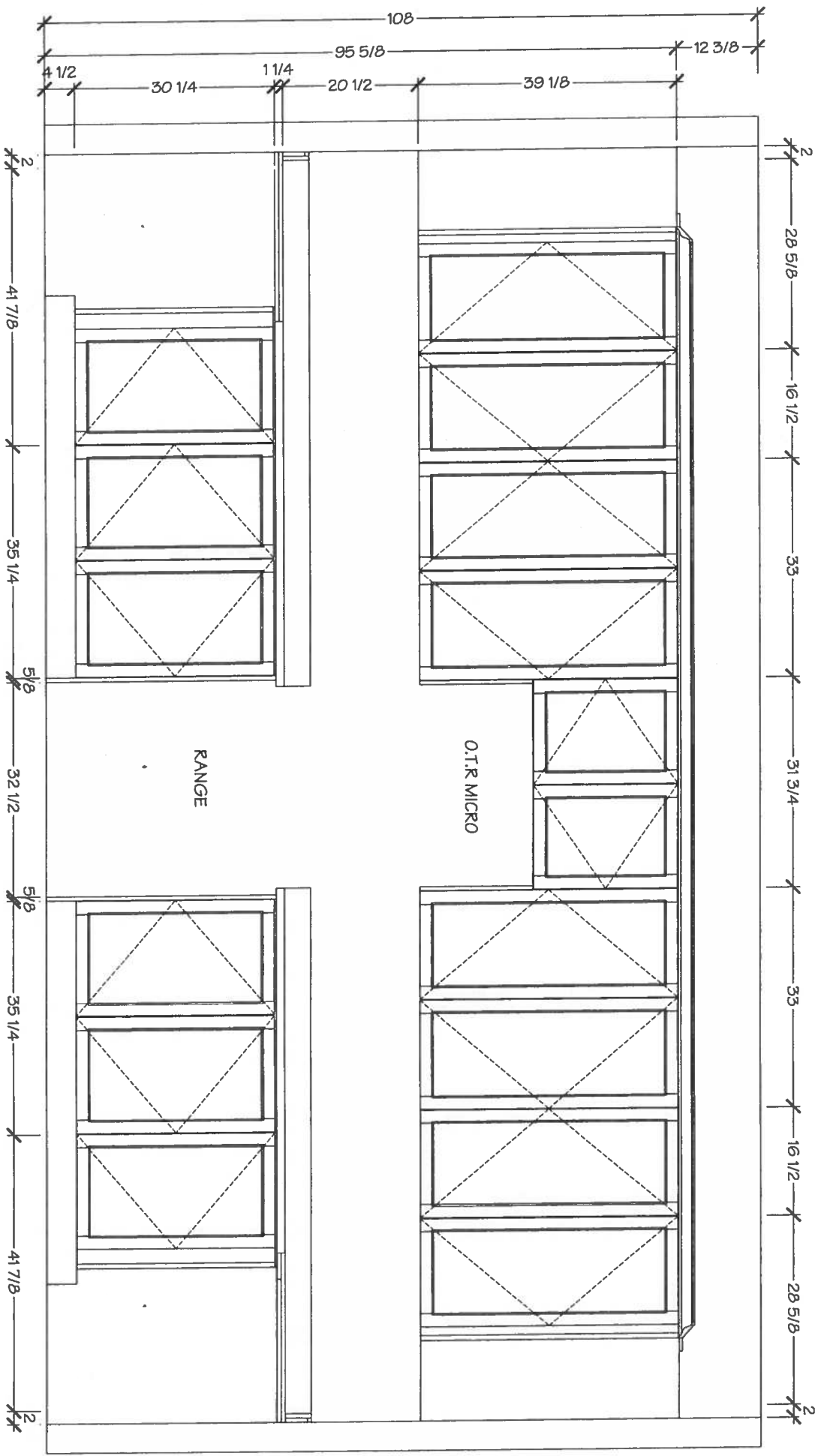

DRAWN BY: DIDI

DATE: NOVEMBER 11/2019

REVISION:

PAGE: 3 OF 7

LOUISIANA KITCHENS



KITCHENS & FINE CABINETRY LTD

8111 Jane St. Unit 10
Concord, Ontario L4K 4L7
Tel. (905) 669-7028
Fax. (905) 669-7903
email: designstudio@villerkitchens.ca
www.villerkitchens.ca

CLIENT: ROYAL PINE HOMES
PROJECT: FORESTSIDE
ADDRESS: RP-FS6-13 BLK 03
MODEL: ANGELICA 1801 ELEV A + B

KITCHEN
UPGRADE APPLIANCE PACKAGE #1

November 12, 2019



DRAWN BY: DIDI
DATE: NOVEMBER 11/2019
REVISION:

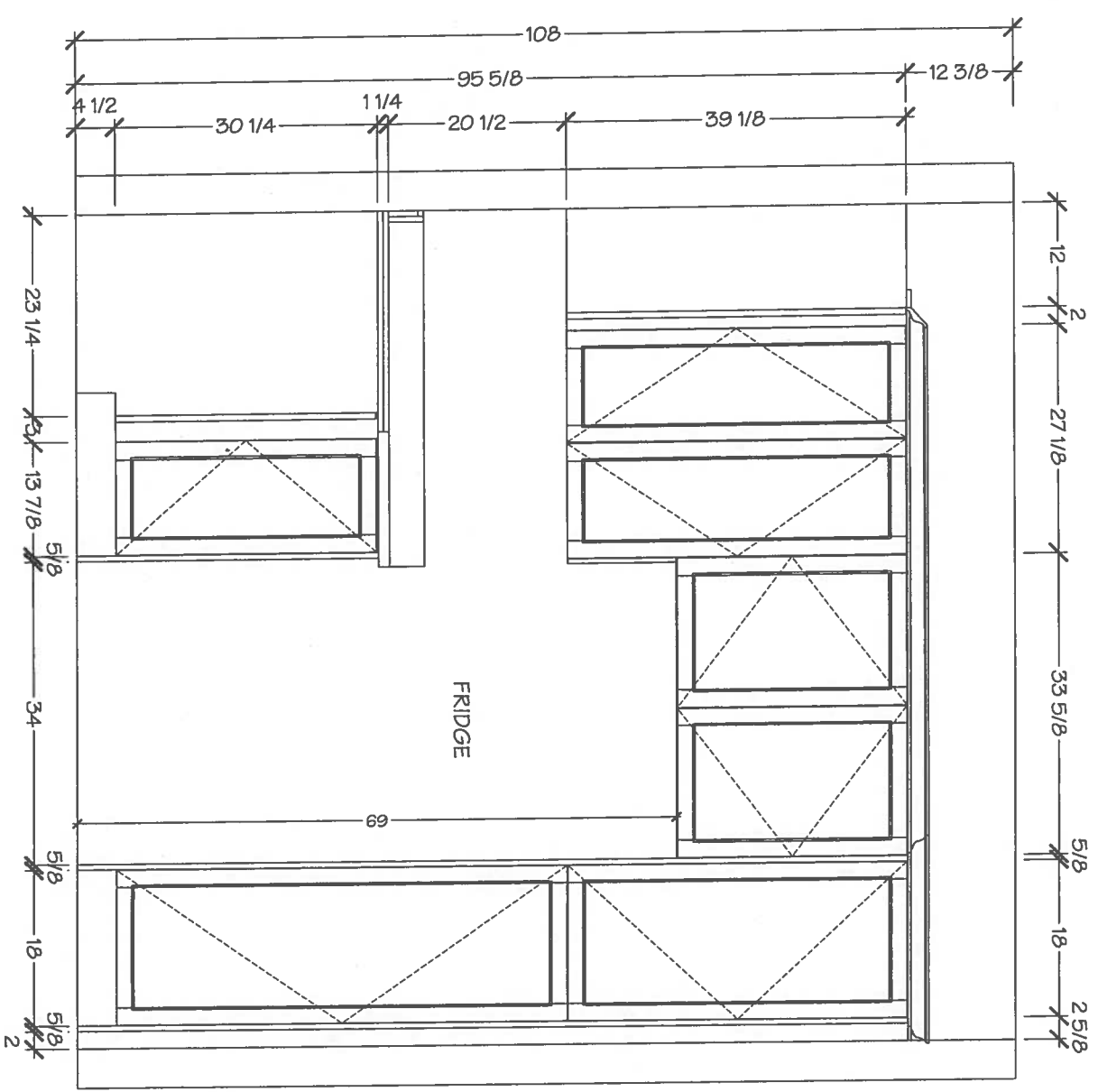

401-501-1111

Villak

KITCHENS & FINE CABINETRY LTD

8111 Jane St. Unit 10
Concord, Ontario L4K 4L7
Tel: (905) 669-7028
Fax: (905) 669-7903
email: designstudio@villakitchens.ca
www.villakitchens.ca

CLIENT: ROYAL PINE HOMES
PROJECT: FORESTSIDE
ADDRESS: RP-FS6-13 BLK 03
MODEL: ANGELICA 1801 ELEV A + B

KITCHEN
UPGRADE APPLIANCE PACKAGE #1

November 12, 2019



DRAWN BY: DIDI
DATE: NOVEMBER 11/2019
REVISION:

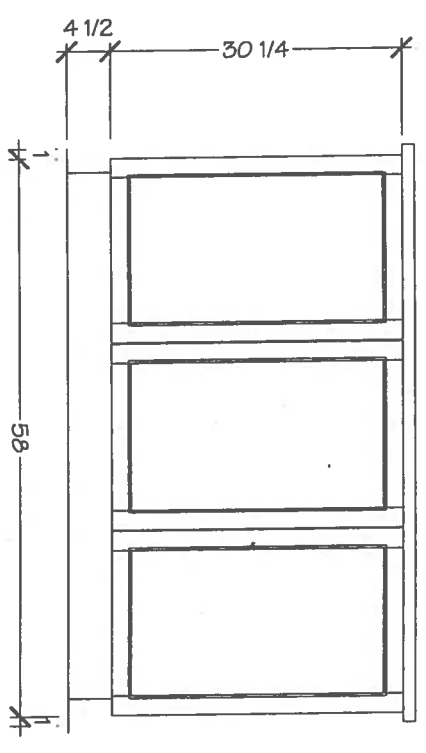
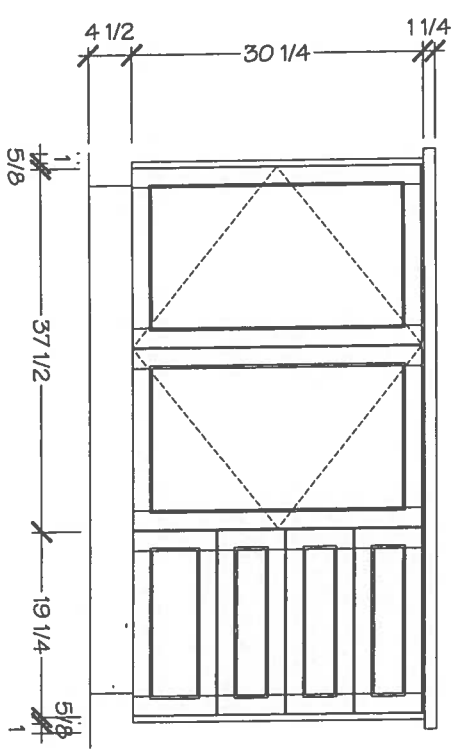

Villak
KITCHENS & FINE CABINETRY LTD

8111 Jane St. Unit 10
Concord, Ontario L4K 4L7
Tel: (905) 669-7028
Fax: (905) 669-7903
email: designstudio@villakitchens.ca
www.villakitchens.ca

CLIENT: ROYAL PINE HOMES
PROJECT: FORESTSIDE
ADDRESS: RP-FS6-13 BLK 03
MODEL: ANGELICA 1801 ELEV A + B

MASTER ENSUITE

November 12, 2019

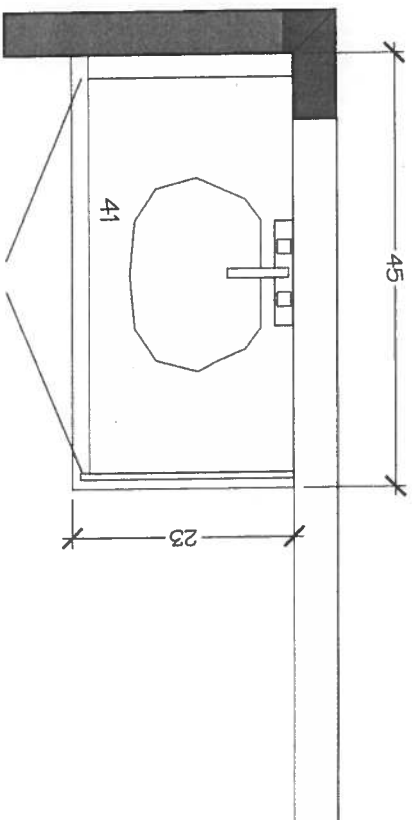

MASTER ENSUITE

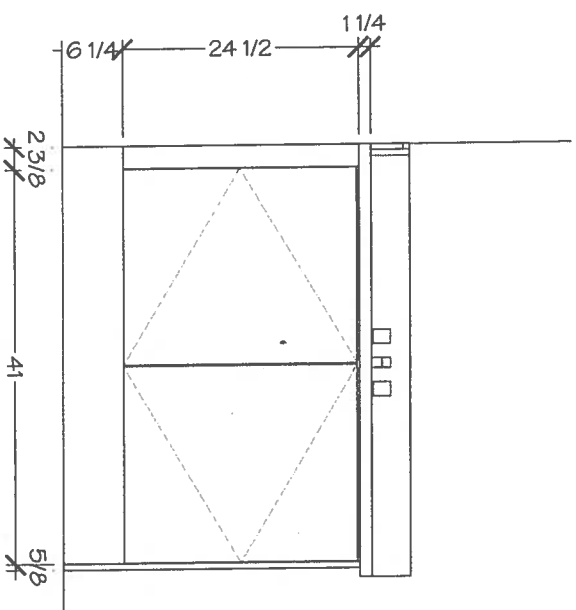

DRAWN BY: DIDI

DATE: NOVEMBER 11/2019

REVISION:

PAGE: 6 OF 7

Village

KITCHENS & FINE CABINETRY LTD

8111 Jane St. Unit 10
Concord, Ontario L4K 4L7
Tel: (905) 669-7028
Fax: (905) 669-7903
email: designstudio@villakitchens.ca
www.villakitchens.ca

CLIENT: ROYAL PINE HOMES

PROJECT: FORESTSIDE

ADDRESS: RP-FS6-13 BLK 03

MODEL: ANGELICA 1801 ELEV A + B

MAIN BATH

November 12, 2019



DRAWN BY: DIDI
DATE: NOVEMBER 11/2019
REVISION:

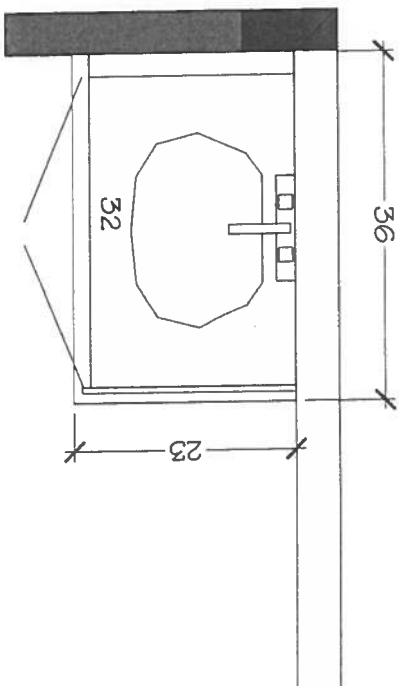

MAIN BATH

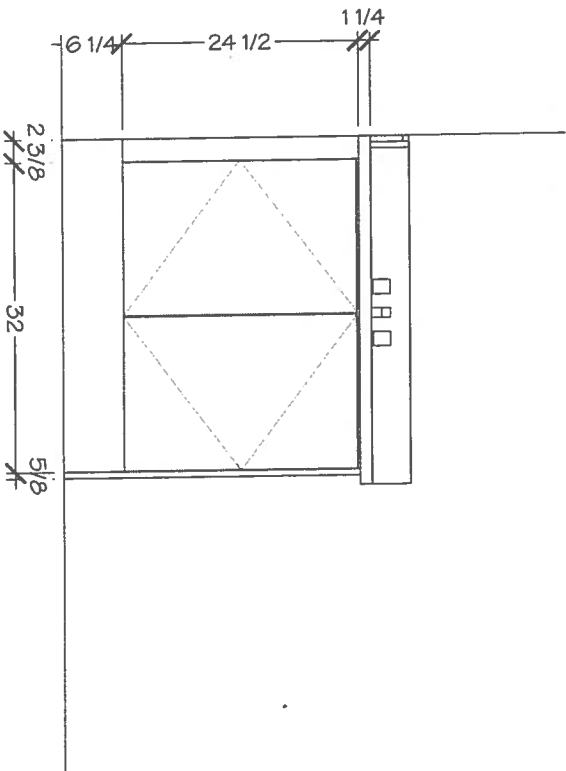

Upgrade!

Lot 13/B1K3
Forestside

Whirlpool®

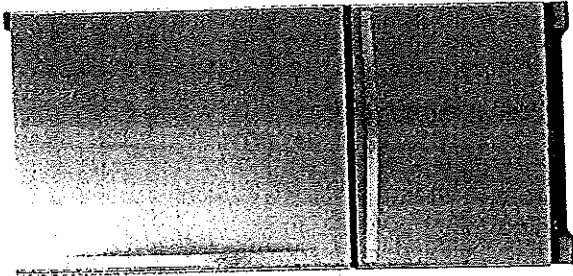

Whirlpool® 22 cu. ft. Bottom-Freezer Refrigerator with Freezer Drawer

WRB322DMBM

Storing all of your favorite fresh and frozen foods is easy with this 22 cu. ft. capacity bottom-freezer refrigerator featuring a convenient freezer drawer that places frozen items in close reach, making it easy to organize and find exactly what you need. You'll be able to keep food at the right temperature without wasting energy thanks to the Accu-Chill™ temperature management system, which uses built-in sensors to measure internal temperature and activates the compressor only when necessary. That food will look just as it should with energy-efficient LED lights, which cast a more natural light, while the FreshFlow™ produce preserver extends the freshness of produce for up to 4 days longer* to keep fruits and vegetables tasting great.

Top Features

Spillproof Glass Shelves
Simplify cleanup with shelves that help contain spills and prevent liquids from leaking below.

FreshFlow™ Produce Preserver
Keep fruits and veggies in the ideal environment to help produce stay fresher longer.*

Deli Drawer
Store plenty of meat and cheese with a deli drawer.

Humidity-Controlled Crispers
Store fruits and vegetables in their ideal environment.

Accu-Chill™ Temperature Management System
Cool food quickly with technology that senses and adapts to create the ideal environment for food.

Available Finishes/Colours

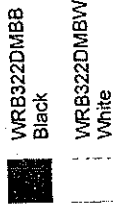

WRB322DMBM
Stainless Steel

WRB322DMHV
Black Stainless

Manuals & Literature:

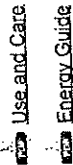

Dimension Guide

Warranty

Dimensions

Depth	33 3/8
Height	70
Width	32 5/8
Cutout Height	69
Cutout Width	33
Height To Top Of Cabinet	68 1/2
Depth With Door Open 90 Degree	62
Depth Excluding Handles	30 7/8
Depth Closed Including Handles	33 3/8
Width of Cabinet Only	32 5/8

Dimensions

Width with Doors Closed	32 3/4
-------------------------	--------

Performance

Freezer Capacity	6.45
Refrigerator Capacity	15.62
Energy Star® Qualified	ENERGY STAR® Qualified

Refrigerator Features

Humidity-Controlled Drawers	2 Half-Width
Lighting	LED
Number of Interior Shelf(s)	5

Spill-Proof Glass Shelf(s)

1 Fixed Full-Width, 4 Adjustable Half-Width

APPLIANCE CANADA LTD
Nadia Lalonia
nlalonia@appliancecanada.com

91 Caidari Road
Concord, ON L4K 3Z9
(905) 660-2424 x 2325

Page 2 of 8

Appliance Canada
A Division of Sears Canada Inc.

Because Whirlpool Corporation policy includes a continuous commitment to improve our products, we reserve the right to change materials and specifications without notice. Dimensions are for planning purposes only. For complete details, see Installation Instructions packed with product. Specifications subject to change without notice.

upgrade

Lot 15/BLK3 Forestside

Whirlpool®

Whirlpool® 6.4 Cu. Ft. Front Control Electric Range with True Convection

YWEE745H0FS

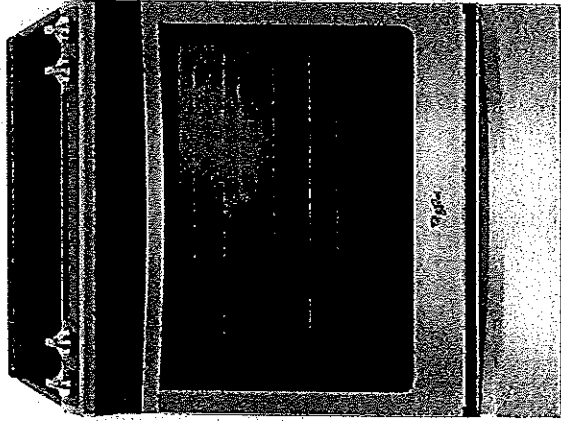

Take on family favorites with this front control electric range designed to fit your kitchen and your cooking. Frozen Bake™ technology lets you skip preheating for frozen dishes like pizza, lasagna, chicken nuggets, fries or pies. Cook food faster¹* with the kitchen range's true convection cooking. Convection Conversion will do the math for you to adjust cooking times and temperatures. The FlexHeat™ triple radiant element is like having three elements in one to fit small pots and pans and make room for larger cookware on the range stove. Plus, when it's time to clean up, AquaLift® self-cleaning technology provides odor-free cleaning without harsh chemicals in only 50 minutes.**

Top Features

Frozen Bake™ Technology

Frozen Bake™ technology cooks frozen foods faster¹ by eliminating the need to preheat the oven. Just select the food type, temperature and cook time listed on the frozen item's package and the oven will start customizing. Now you can cook frozen pizza 31% faster³, and even lasagna, chicken nuggets, fries and pies can get from the oven to the table in less time.

True Convection Cooking

True convection cooking helps you cook foods faster² by using a third element plus a fan to distribute hot air evenly over, under and around food.

FlexHeat™ Triple Radiant Element

The FlexHeat™ triple radiant element is like having three elements in one. A 6" inner ring is great for smaller pots and pans, while 9" and 12" outer rings make room to heat larger cookware.

Convection Conversion

Your oven will do the math for you when you need to convert traditional recipes for convection cooking, automatically adjusting cooking times and temperatures.

Dimensions

Height 36
Width 29 7/8

YWEE745H0FS
Stainless Steel

Available Finishes/Colours

YWEE745H0FH
Other

Manuals & Literature:

- Use and Care
- Energy Guide
- Installation Instructions
- Warranty

Cooktop Features

Center Rear Element-Burner Size 6"
Center Rear Element-Burner Type Warming
Left Front Element-Burner Power 3000W
Left Front Element-Burner Size 12 9/16"

Configuration and Overview

Fuel Type Electric
Range Type Slide-in

Cooktop Features

Cooktop Element Style Radiant
Cooktop Surface Color Black
Cooktop Surface Material Ceramic Glass
Number of Cooking Element-Burners 5

Center Rear Element-Burner Power 100W

Left Front Element-Burner Type Triple

Left Rear Element-Burner Power 300W/1300W

APPLIANCE CANADA LTD
Nadia Lalomia
nialomia@appliancescanada.com

91 Caldari Road
Concord, ON L4K 3Z9
(905) 660-2424 x 2325

Page 3 of 8

Appliance Canada

Because Whirlpool Corporation policy includes a continuous commitment to improve our products, we reserve the right to change materials and specifications without notice. Dimensions are for planning purposes only. For complete details, see Installation Instructions packed with product. Specifications subject to change without notice.

upgrade 1

Lot 13/BIK3
Forestside

008

Whirlpool®

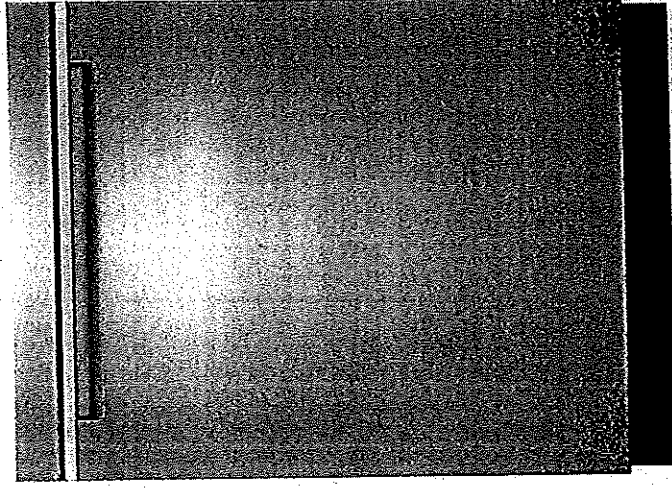

Whirlpool® Stainless Steel Tub Pocket Handle Dishwasher with TotalCoverage Spray Arm

WDTA50SAHZ

Get the right clean for your dishes with this stainless steel dishwasher. Choose the Sensor cycle and let your dishwasher pick the right cycle for you, then get more water pressure with the TotalCoverage spray arm that cleans with twice the jets²¹¹. Finish up with dry dishes thanks to the stainless steel tub.

Top Features

TotalCoverage spray arm
Cleans with twice the jets²¹¹ for more coverage while a smarter sequence of spray patterns from multiple nozzles hits your dishes with increased water pressure.

Sensor cycle
Automatically get the right wash and dry settings for each load with two sensors that measure temperature, soil level and load size during prewash and the wash cycle.

1-Hour Wash Cycle
Clean dishes in half the time³ so your plates, pans and glasses are thoroughly cleaned up and taken care of in just an hour.

Tap Touch controls
Clean these controls as easily as you use them.

Soil sensor
Determines how dirty dishes are and adjusts the Normal cycle as needed to make sure dishes come out clean.

Dimensions

Depth	24 1/2
Height	34 1/2
Width	23 7/8
Depth With Door Open	49 1/2
Carton Depth	26 1/2
Carton Height	35 5/8
Carton Width	24 1/2

Configuration and Overview

Sensor	Yes
Decibel Level (dBA)	47
Dispensers	Detergent and Rinse Aid
Number of Wash Levels	3
Rinse Aid Dispenser Level Indicator	Yes
Sound Package	Yes

Configuration and Overview

Dishwasher Type	Built-In
Number of Place Settings	15
Control Type	Electronic Touch

Controls

Dishwasher Cycle Selections	1-Hour Wash, Heavy, Normal, Sensor Wash, Soak & Clean
Number of Wash Cycles	5

Manuals & Literature:

- Use and Care
- Dimension Guide
- Energy Guide
- Installation Instructions
- Warranty

Available Finishes/Colours

- WDTA50SAHB Black
- WDTA50SAHV Fingerprint Resistant Black Stainless Steel
- WDTA50SAHN Fingerprint Resistant Sunset Bronze
- WDTA50SAHW White
- WDTA50SAHZ Fingerprint Resistant Stainless Steel

APPLIANCE CANADA LTD
Nadia Lalomia
nlalomia@appliancecanada.com

21 GERRARD ST. E. UNIT 328
SCARBOROUGH, ONTARIO M1S 1Z4
(905) 660-2424 x 2325

Because Whirlpool Corporation policy includes a continuous commitment to improve our products, we reserve the right to change materials and specifications without notice. Dimensions are for planning purposes only. For complete details, see installation instructions packed with product. Specifications subject to change without notice.

Upgrade!

Lot 13/BLK 3 Forestside

Whirlpool®

Whirlpool® Smart 1.9 cu. ft. Over the Range
Microwave with Multi-step cooking¹¹

YWMHA9019HZ

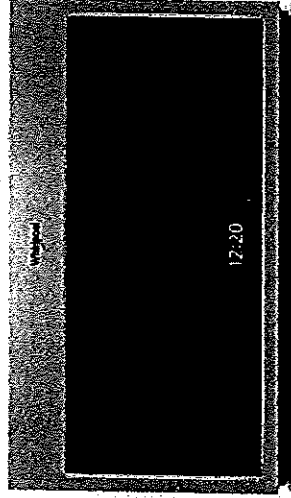

Available Finishes/Colours



YWMHA9019HN
FingerPrint
Resistant Sunset
Bronze



YWMHA9019HV
Black Stainless



YWMHA9019HZ
FingerPrint
Resistant Stainless
Steel

Manuals & Literature:



Installation Instructions

Top Features

Touchscreen

Get instant access to the settings you use most with an intuitive touchscreen that learns, adapts and suggests customized presets based on your family's routines.

Smart Appliance

Care for your family from your smartphone or tablet.²

Multi-Step Cooking¹¹

Make multi-step meals more simple. Use your smartphone or tablet to send multiple cooking instructions to the oven all at once. The temperature automatically adjusts based on the recipe you enter for great results without having to monitor your meal.

Proximity Sensor

Easily read your display while you cook no matter where you are in the kitchen with a sensor that knows when you're close and adjusts the display text size based on your distance.

Guided Service

Keep track of scheduled appointments and make sure issues are known using the Whirlpool® app to send data from the appliance directly to Whirlpool brand customer service.⁴³

Dimensions

Depth	16
Height	17 1/8
Width	29 15/16

Configuration and Overview

Fan CFM	400
Venting Type	Exterior or Recirculating

Ventilation Features

Odor Removal Filter (charcoal)	Charcoal Odor Removing Filter
-----------------------------------	----------------------------------

Controls

Number of Speeds	4
------------------	---

(Handwritten signature)

APPLIANCE CANADA LTD

Nadia Lalomia
nlalomia@appliancecanada.com

91 Caldwell Road
Concord, ON L4K 3Z9
(905) 660-2424 x 2325

Page 5 of 8

Appliance Canada
Customer Service Department

Because Whirlpool Corporation policy includes a continuous commitment to improve our products, we reserve the right to change materials and specifications without notice. Dimensions are for planning purposes only. For complete details, see Installation Instructions packed with product. Specifications subject to change without notice.

Upgrade!

Lot 13/ BIK 3
Forestside

WJG

Whirlpool®

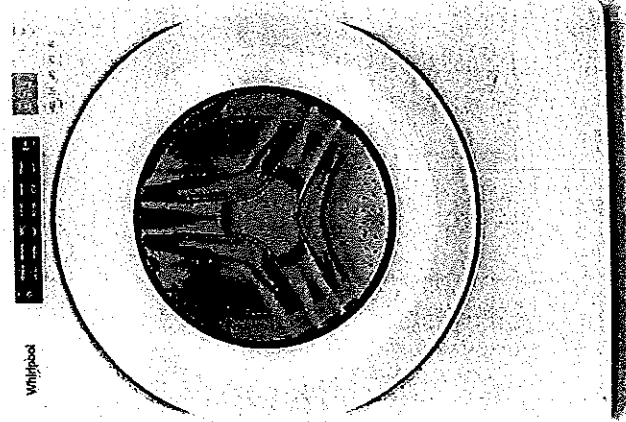

Available Finishes/Colours

- WFVW560CHW
- White

Manuals & Literature:

- Use and Care
- Energy Guide
- Installation Instructions
- Warranty

Whirlpool® 5.0 cu.ft I.E.C. Closet-Depth Front Load Washer with Intuitive Controls

WFVW560CHW

Match your family's routines and your space with a closet-depth front load washing machine that still offers plenty of room for bulky items at 5.0 cu. ft. I.E.C. capacity. Let the ENERGY STAR® certified washer guide you to the right cycle combinations, like the Sanitize cycle with Oxi, or customize up to 35 of your own with Intuitive Controls.

Top Features

5.0 cu. ft. I.E.C. Capacity
Get plenty of room for bulky items with 5.0 cu. ft. I.E.C. capacity.

ENERGY STAR® Certified
ENERGY STAR® certified models exceed government standards to help conserve natural resources and save money on your utility bills.

Intuitive Controls

Let the washer guide you to the right cycle combinations or customize up to 35 of your own to get the right type of fabric care for whatever you're washing.

Sanitize Cycle with Oxi

The Sanitize cycle with Oxi eliminates 99.9% of common household bacteria² by mixing detergent with an oxi additive.

Quick Wash Cycle

Your small, lightly soiled loads will be clean in as little as 15 minutes with the Quick Wash cycle.³

Dimensions

Width 27

Depth 31 9/16

Minimum Height 38 5/8

Configuration and Overview

CEE Tier Rating Tier 1

Energy Star® Qualified ENERGY STAR® Qualified

UL UL

Controls

Out of Balance Sensing Yes

Hoses Included 4ft. 4in Drain Hose Included

Basket Material Stainless Steel

Motor Drive Type Direct Drive

Controls

Pedestal Options WFP2715HW, XHP1000XW

Stackable Yes

Maytag Commercial Technology Components No

LED Color Blue

Display Type Cycle Indicator Lights with Digital Time Remaining

Cycle and Options

Number of Spin Speeds 4

Number of Soil Levels 3

Temperature Combinations Hot, Cold, Cool, Warm

APPLIANCE CANADA LTD

Nadia Lalornia
nialornia@appliancescanada.com

Page 6 of 8

91 Caldari Road
Concord, ON L4K 3Z9
(905) 660-2424 x 2325

Appliance Canada
A Whirlpool Corporation

Because Whirlpool Corporation policy includes a continuous commitment to improve our products, we reserve the right to change materials and specifications without notice. Dimensions are for planning purposes only. For complete details, see Installation Instructions packed with product. Specifications subject to change without notice.

page 1

Lot 13/BLK3 Forestside

Whirlpool®

Whirlpool® 7.4 cu. ft. Front Load Electric Dryer
with Intuitive Touch Controls

YWED5620HW

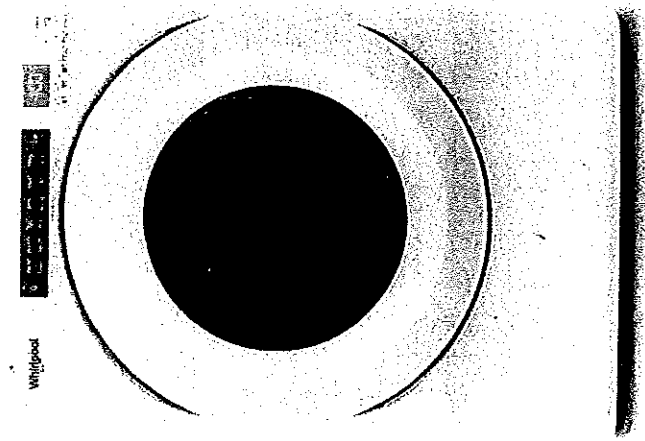

Available Finishes/Colours
YWED5620HW
White

Manuals & Literature:

- Use and Care
- Installation Instructions
- Warranty

[Handwritten signature]

Let the front load electric dryer guide you to the right cycle combinations for whatever you're drying with Intuitive Controls. Advanced Moisture Sensing uses three moisture sensors to help prevent overdrying. The ENERGY STAR® certified electric dryer helps keep wrinkles from setting after the cycle with the Wrinkle Shield™ option.

Top Features

Advanced Moisture Sensing
Help prevent overdrying. Three sensors track moisture and temperature, adapting drying times to end the cycle at just the right time.

Wrinkle Shield™ Option

7.4 cu. ft. Capacity
Get plenty of room to dry the large loads you washed in the matching front load washer. This 7.4 cu. ft. dryer easily handles bulky items like comforters and sleeping bags.

Intuitive Controls
Let the dryer guide you to the right cycle combinations or customize up to 36 of your own to get the right type of fabric care for whatever you're drying.

Quad Baffles
Four baffles tumble clothes in a randomized pattern, allowing items to open up freely. This helps increase the effectiveness of the dryer for small loads.

Dimensions

Height	38 3/4
Width	27
Depth	31

Cycle and Options

Cycle Time Remaining	Yes
EcoBoost™/Energy Saver	Yes
Lint Filter Indicator	No

Configuration and Overview

Venting Direction	Left, Right, Bottom, Rear
Maximum Vent Length	64
Fuel Type	Electric
Capacity	7.40
Energy Star® Qualified	ENERGY STAR® Qualified

Cycle and Options

Maytag Commercial Technology Components	No
Dryer Option Selections	Control Lock, Cycle Signal, Eco Boost™, Damp Dry Signal
Temperature Selections	High, Low, Medium, Air Only

Style and Extras

Drum Material	Powder Coat
---------------	-------------

Cycle and Options

Number of Dryer Cycles	36
Advanced Moisture Sensor	Yes

APPLIANCE CANADA LTD
Nadia Lalomia
nlalomia@appliancescanada.com

91 Caldari Road
Concord, ON L4K 3Z9
(905) 660-2424 x 2325

Page 7 of 8



Because Whirlpool Corporation policy includes a continuous commitment to improve our products, we reserve the right to change materials and specifications without notice. Dimensions are for planning purposes only. For complete details, see Installation Instructions packed with product. Specifications subject to change without notice.