

Original

LOT 1
BLK 1
ELEV. A

CROCUS CORNER
(18-04 CORNER)

2255 SQ. FT. (ELEV. A) / 2230 SQ. FT. (ELEV. B)
(INCLUDES 14 SQ. FT. OF OPEN AREA)

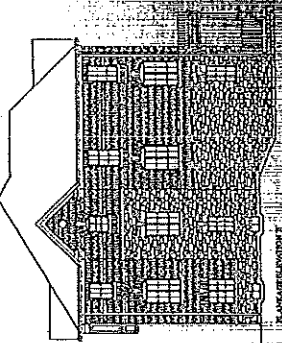
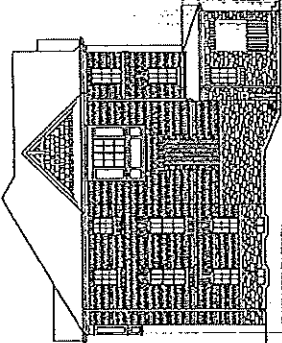
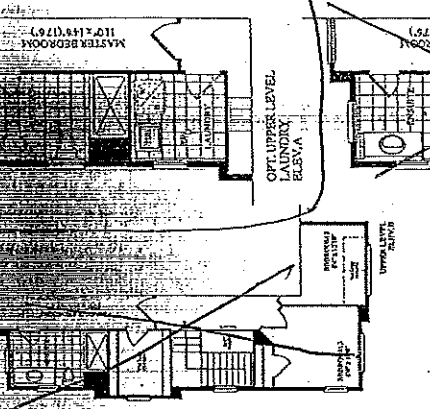
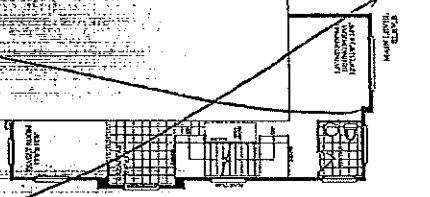
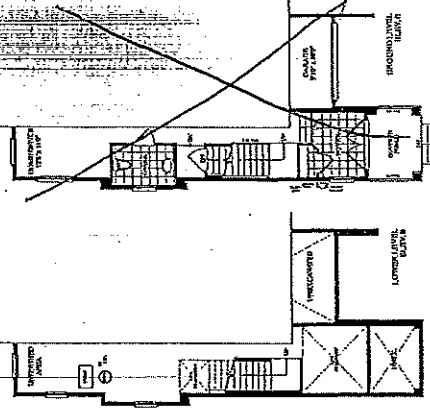
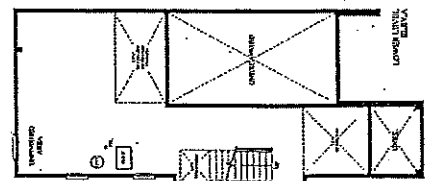
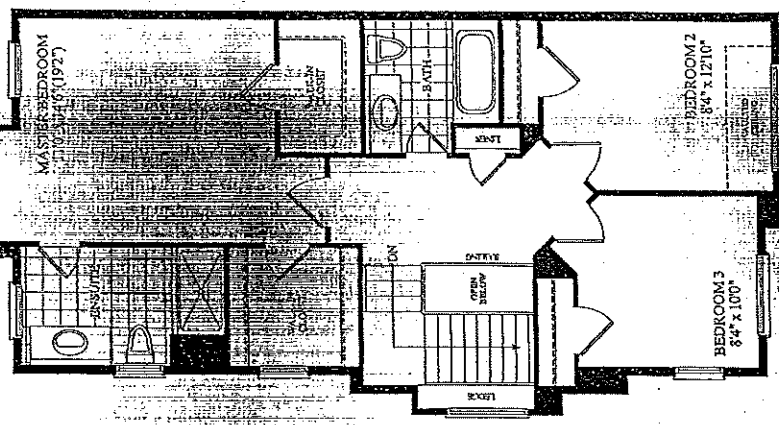
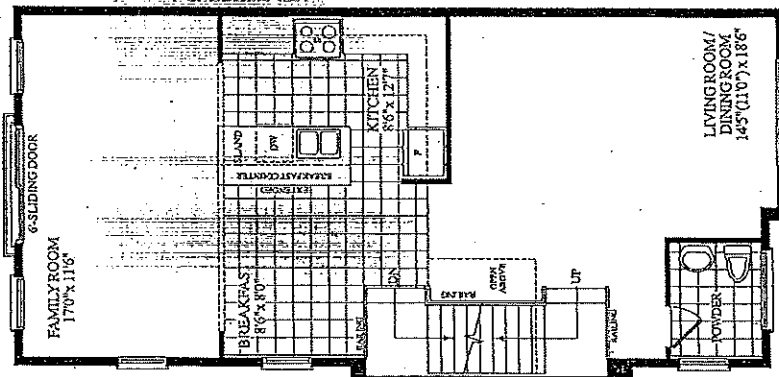
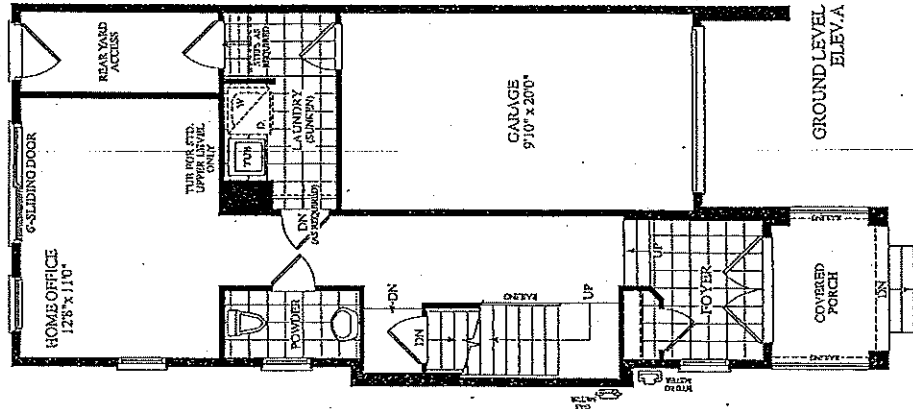

8

18' TOWNHOMES

BLK.1 LOT 1 EL.A

CROCUS CORNER

(18-04 CORNER)

2255 SQ. FT. (ELEV. A)

(INCLUDES 14 SQ. FT. OF OPEN AREA)

STD GROUND & OPTIONAL UPPER
LEVEL LAUNDRY

CONSTRUCTION LAYOUT

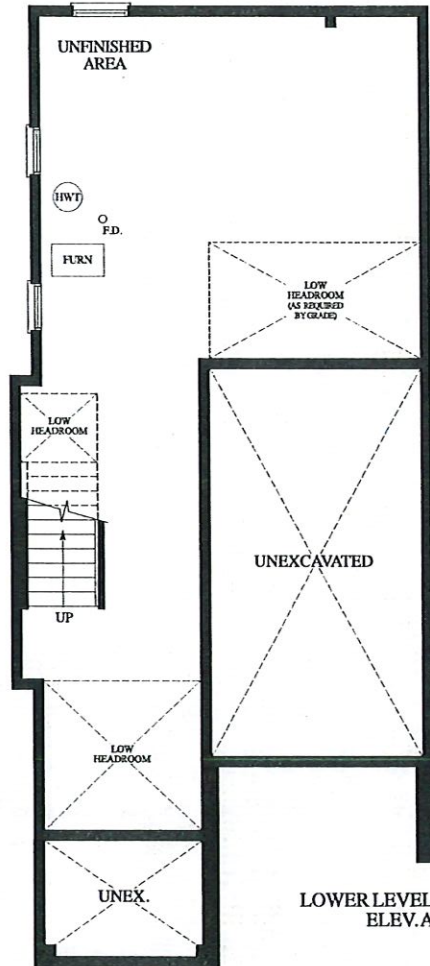

LOWER LEVEL
ELEV. A

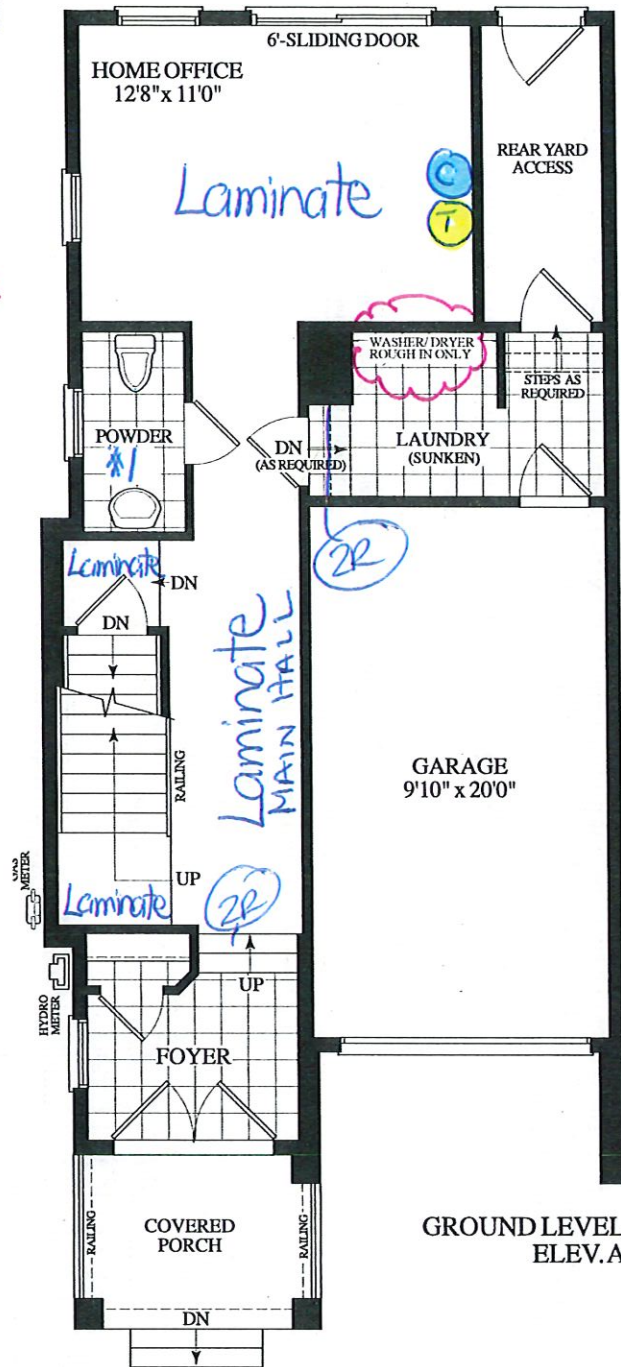

GROUND LEVEL
ELEV. A

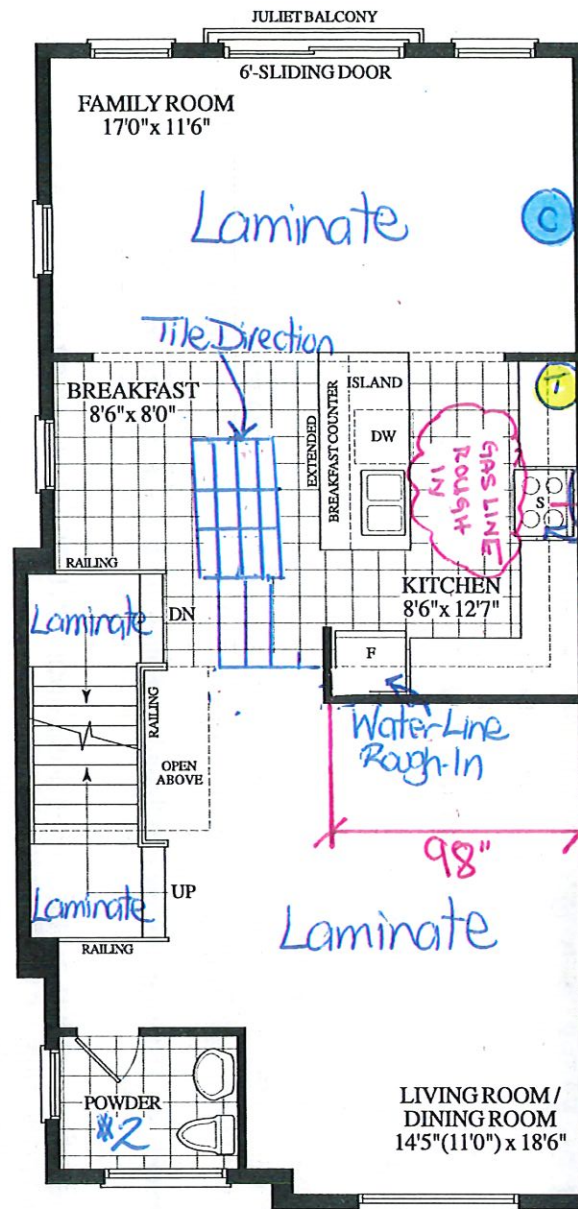

MAIN LEVEL
ELEV. A

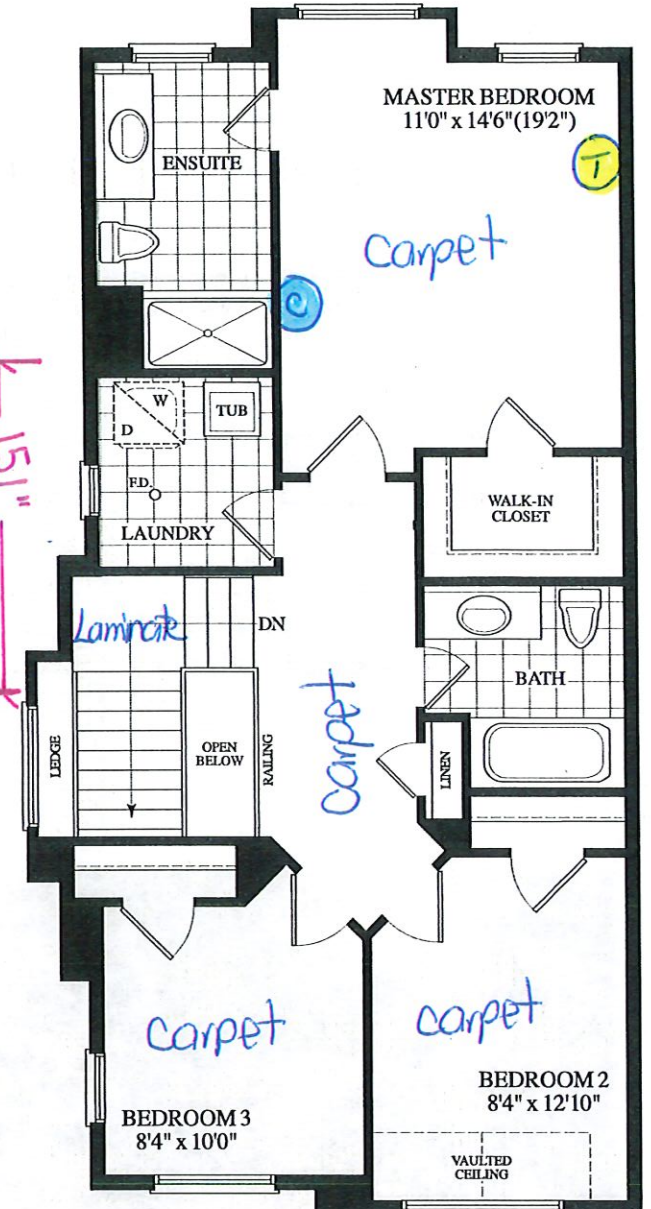

OPT. UPPER
LEVEL LAUNDRY
ELEV. A

November 19, 2019



● - cable (x3)
● - Telephone (x3)



Dimensions, specifications, layouts, window sizes, and materials are approximate only, may vary, and are subject to change as provided in the Agreement of Purchase & Sale. Plans may be reversed. Illustrations are artist's concept. E.&O.E.

ROYALPINEHOMES.COM



CONSTRUCTION SUMMARY

Forestside Estates Inc.

PURCHASER: WALEED SHAMON GORIYA

TEL:

LOT NUMBER	PHASE	HOUSE TYPE	CLOSING DATE
1 Block 1	6	CROCUS(cor)-ELEV A-std ground with opt laundry	14-Feb-20

Offer	BONUS PACKAGE -PURCHASER TO RECEIVE \$12,000 (INCLUSIVE OF TAXES) WORTH OF UPGRADES AT DECOR CENTRE AT TIME OF COLOUR CHART
Workshee	Note:
Offer	BONUS PACKAGE OF 5 APPLIANCES TO INCLUDE FRIDGE, STOVE, DISHWASHER, WASHER AND DRYER AS PER VENDORS SAMPLES
Workshee	Note:
Offer	CHOICE OF COLOUR (FROM VENDORS SAMPLES) FOR 7 1/2 INCH LAMINATE ENGINEERED FLOORING IN ALL AREAS NOT COVERED WITH CERAMIC TILES ON MAIN/GROUND LEVEL, INCLUDING STAIR LANDINGS AS PER PLAN.
Workshee	Note:

DELETE:	AGREEMENT OF PURCHASE AND SALE
	MODEL TYPE: CROCUS(cor)-ELEV A-std ground with std upper (18.04cs/s(A))...
	BONUS PACKAGE-PURCHASER TO RECEIVE \$12,000.00(INCLUSIVE OF TAXES) WORTH OF UPGRADES AT DECOR CENTRE AT TIME OF COLOUR CHART
INSERT:	AGREEMENT OF PURCHASE AND SALE
	MODEL TYPE: CROCUS(cor) -ELEV A-std ground with optional upper level laundry...
	PURCHASER HAS USED \$3,000.00 OF BONUS PACKAGE AND HAS A REMAINING \$9,000.00 (INCLUSIVE OF TAXES)...



WINDOW
SITE COPY

CONSTRUCTION SUMMARY

Forestside Estates Inc.

PURCHASER: WALEED SHAMON GORIYA

TEL:

LOT NUMBER	PHASE	HOUSE TYPE	CLOSING DATE
1 Block 1	6	CROCUS(cor)-ELEV A-std ground with opt laundry	14-Feb-20

Date Added: 19-Nov-19

Invoice Number: 7352

1 - Standard Cable Rough-Ins (x3) and Standard Telephone Rough-Ins (x3) (See Sketch)

Note:

2 - STAIRCASE - STAIN OAK STAIRCASE WITH IRON PICKETS - To be Stained in: VINTAGE RED OAK COBALT, throughout staircase where applicable (x2 Flights) To Include; Staircase from Ground Floor to Main Floor, and Main Floor to 2nd Floor
Note: In Lieu of Builders Standard Natural Oak

1 - STAIRCASE VS FLOORING - WOOD SPECIES DIFFERENCE:

STAIRCASE - The purchaser was advised and therefore accepts and acknowledges that the wood species of the staircase and flooring chosen do not match. This difference may result in a stain colour variance

Note: The purchaser agrees that the vendor is to be exempt from any and all claims by the purchaser regarding this colour variance.

1 - STAIRCASE VS FLOORING - STAINING DIFFERENCE:

STAIRCASE - The purchaser was advised and therefore accepts and acknowledges that the stain of the staircase and flooring chosen do not match. This difference might result in an undesirable colour variance.

Note: The purchaser agrees that the vendor is to be exempt from any and all claims by the purchaser regarding this colour variance.

220 - KITCHEN / BREAKFAST FLOORING - 3RD UPGRADE - PORCELAIN TILES - 12x24 BEDROCK CHARCOAL - To be installed throughout kitchen/breakfast area flooring, where applicable. (To be Installed Straight) (See Sketch)

Note: Includes Rectified

1 - KITCHEN - Install Upgrade Stone Countertop - UPGRADE 1 - QUORASTONE FROST with 1 1/2" BELVEDERE EDGE - To be installed throughout kitchen, where applicable (does not include stone backsplash) (See Sketch)

Note:

1 - DISCLAIMER - STONE COUNTERTOP;

KITCHEN - Stone slabs vary in size & all seams are visible & the fabricator reserves the right to position the seams as necessary.

Note:

1 - KITCHEN - KITCHEN SINK - Install Upgrade Undermount Sink - BLANCO HORIZON U2 Undermount Sink - Model # 401234 (See Sketch)

Note:

1 - KITCHEN - KITCHEN FAUCET - Install the Builders Standard Faucet in the kitchen - DELTA Chrome Pull Down Kitchen Faucet (Single Hole) - Model # 976 LF Chrome0

Note:

1 - KITCHEN - KITCHEN BACKSPLASH - Install Standard 3x6 Subway White Backsplash Tile in UPGRADE BRICK PATTERN - To be installed throughout kitchen, where applicable (Does not include behind the fridge or stove) (See Sketch)

Note:

1 - KITCHEN - CABINETRY - Install ONE (1) BASE PIE CUT CORNER CABINET with SHELF (See Sketch)

Note:

1 - KITCHEN - CABINETRY HARDWARE - Install Upgrade Hardware - UPGRADE #1 - STYLE #30596-195 - To be installed throughout kitchen cabinetry, where applicable (See Sketch)

Note:

1 - DISCLAIMER - THERMOFOIL CABINETRY;

KITCHEN - The purchaser was advised and therefore accepts and acknowledges that by installing thermofoil cabinets in the kitchen, Note: they may result in the cabinet peeling due to the vapor and moisture of the stove and dishwasher.

1 - APPLIANCE PACKAGE - Install Upgrade Appliance Package - UPGRADE APPLIANCE PACKAGE #1 - To be installed throughout house, where applicable (See Sketch)

Note:



W, P, D, C, C
SITE COPY

CONSTRUCTION SUMMARY

Forestside Estates Inc.

PURCHASER: WALEED SHAMON GORIYA

TEL:

LOT NUMBER	PHASE	HOUSE TYPE	CLOSING DATE
1 Block 1	6	CROCUS(cor)-ELEV A-std ground with opt laundry	14-Feb-20

Date Added: 19-Nov-19

Invoice Number: 7352

1 - KITCHEN - Install WATER LINE ROUGH-IN to Fridge area of Kitchen (See Sketch)

Note:

1 - KITCHEN - Install GAS LINE ROUGH-IN (with Applicable Electrical) at Stove area of Kitchen (See Sketch)

Note: Purchaser Accepts and Acknowledges that the Builders Standard Stove will be Electric

1 - CLARIFICATION;

POWDER ROOM #1, POWDER ROOM #2, MASTER ENSUITE & MAIN BATH - Install the builders standard Plumbing Fixtures throughout all bathrooms, where applicable. To Include; Powder Room #1, Powder Room #2, Master Ensuite & Main Bath (See Sketch)

Note:

1 - BONUS PACKAGE - PURCHASER HAS APPLIED REMAINING \$9,000.00 (Includes Taxes) WORTH OF UPGRADE PROMOTIONAL PACKAGE TOWARDS THE PURCHASE OF UPGRADES COMPLETED AT THE DECOR CENTRE.

Note:

1 - PURCHASER HAS ATTENDED A COLOR APPOINTMENT AT THE DECOR CENTRE AND HAS DECLINED ANY ADDITIONAL UPGRADES. Purchaser accepts and acknowledges that there will be no further changes/additions/deletions to be made upon signing on November 19,2019

Note:

1 - PURCHASER AWARE AND ACCEPTS THAT ANY CHANGES MADE TO UPGRADES AFTER SIGNING THIS PURCHASERS EXTRA FORM ARE SUBJECT TO A MINIMUM ADMINISTRATION FEE OF \$1,000 PLUS A 10% HOLDBACK FEE.

Note:

This Document is Extremely Time Sensitive - Printed 28 Nov 19 at 16:55



* INTERIOR COLOUR SCHEME *

Purchaser	Decor Consultant	Model and Elevation	Telephone Res. / Bus	Project	Closing Date	Property
WALEED SHAMON GORIYA	Stella DiVona	CROCUS(cor)-ELEV A-std ground with opt laundry	/	Forestside Estates Inc.	14/02/2020	1 Block 1

Page 1 of 3

Page 1 of 3		Flooring		Wall Tile			Plumbing		
	Description	Main	Accent/Insert	Border / Listello	Pattern				
Master Ensuite	✓ 13x13 NORDIQUE ICE (STD)	✓ 8x10 NATURALE GRIGIO (STD)	NONE	NONE	NONE	WHITE			
Main Bathroom	✓ 13x13 VOLCANO GOLD (STD)	✓ 8x10 NATURALE BEIGE/SCURO (STD)	NONE	NONE	NONE	WHITE			
Powder Room #1	✓ 13x13 SEAL GREY (STD)	N/A	N/A	N/A	NONE	WHITE			
Powder Room #2	✓ 13x13 SEAL GREY (STD)	N/A	N/A	N/A	NONE	WHITE			
Kitchen/Breakfast	✓ 12x24 BEDROCK CHARCOAL (Straight) (UPG)	✓ 3x6 SUBWAY WHITE (BrickPattern)(Upg)	NONE	NONE	✓ BACK	UPG			
Laundry (Ground Flr)	✓ 13x13 SEAL GREY (STD)	N/A	N/A	N/A	NONE	STD			
Laundry (2nd Floor)	✓ 13x13 VOLCANO GOLD (STD)	N/A	N/A	N/A	NONE	STD			
Foyer	✓ 13x13 SEAL GREY (STD)	Railings and Stairs Railings ✓ STD - VINTAGE RED OAK COBALT Pickets ✓ STD - STEEL - PLAIN - BLACK Posts ✓ STD - VINTAGE RED OAK COBALT Stringers Upg VINTAGE RED OAK COBALT Treads Upg VINTAGE RED OAK COBALT Risers Upg VINTAGE RED OAK COBALT Runner NO Trim Baseboard & Casing ✓ STANDARD Front Door Glass ✓ STANDARD Interior Doors ✓ STANDARD - CARRARA Knobs ✓ STANDARD Hinges ✓ STANDARD Grip Set STANDARD				Cornice Moulding / Medallion Foyer NO Living Room NO Dining Room NO Family Room NO Main Hall NO Kitchen NO 2nd Floor Hall NO 			
Main Hall	✓ 7 1/2" Torleys Forest - Okanogan 9742P (STD)							Landing - Upper ✓ 7 1/2" Okanogan 9742P (STD)	Landing - Lower ✓ 7 1/2" Okanogan 9742P (STD)
Home Office	✓ 7 1/2" Torleys Forest - Okanogan 9742P (STD)							Ledge - Upper N/A	Ledge - Lower N/A
Family Room	✓ 7 1/2" Torleys Forest - Okanogan 9742P (STD)								
Living Room	✓ 7 1/2" Torleys Forest - Okanogan 9742P (STD)								
Dining Room	✓ 7 1/2" Torleys Forest - Okanogan 9742P (STD)								
Upper Hall	✓ MOHAWK - OPENING NIGHT - T03 (STD)								
Master Bedroom	✓ MOHAWK - OPENING NIGHT - T03 (STD)	Notes ✓ KITCHEN - KITCHEN SINK - Install Upgrade Undermount Sink - BLANCO HORIZON 1 1/2" Undermount Sink - Model # 401234 ✓ KITCHEN - KITCHEN FAUCET - Install the Builders Standard Faucet in the kitchen - DELTA Chrome Pull Down Kitchen Faucet (Single Hole) - Model # 976 LF Chrome							
Bedroom 2	✓ MOHAWK - OPENING NIGHT - T03 (STD)								
Bedroom 3	✓ MOHAWK - OPENING NIGHT - T03 (STD)								
Rear Yard Access	✓ STANDARD								

Page 1 of 3

Consultant:

Stella DiVona
Stella DiVona

Purchaser:

Waleed Shamou Goriya
WALEED SHAMON GORIYA

Vendor:

Forestside Estates Inc.

Printed Nov 19, 2019 3:30 pm



* INTERIOR COLOUR SCHEME *

Purchaser	Decor Consultant	Model and Elevation	Telephone Res. / Bus	Project	Closing Date	Property
WALEED SHAMON GORIYA	Stella DiVona	CROCUS(cor)-ELEV A-std ground with opt laundry	/	Forestside Estates Inc.	14/02/2020	1 Block 1

Page 2 of 3

	Interior Paint		Cabinet			
	Description		Style	Countertop	Counter Edge	Handle / Knob
Master Ensuite	COOL WHITE		EURO - MELAMINE - ARCTIC WF-394 (STD)	✓ P-394-CA ARCTIC SNOW (STD)	STD	65017-195
Main Bathroom	COOL WHITE		NY THERMOFOIL - HONEY APPLE (STD)	✓ 4762-60 MYSTIQUE DAWN (STD)	STD	7814-BORB
Powder Room #1	COOL WHITE		N/A	N/A	N/A	N/A
Powder Room #2	COOL WHITE		N/A	N/A	N/A	N/A
Kitchen/Breakfast	COOL WHITE	✓	NY THERMOFOIL - WHITE (STD)	✓ QUORASTONE FROST (UPG)	✓ 1 1/2" BELVEDERE (STD)	✓ 30596-195 (upg)
Laundry (Ground Flr)	COOL WHITE		N/A	N/A	N/A	N/A
Laundry (2nd Floor)	COOL WHITE		N/A	N/A	N/A	N/A
Foyer	COOL WHITE					
Main Hall	COOL WHITE					
Home Office	COOL WHITE					
Family Room	COOL WHITE					
Living Room	COOL WHITE					
Dining Room	COOL WHITE					
Upper Hall	COOL WHITE					
Master Bedroom	COOL WHITE					
Bedroom 2	COOL WHITE					
Bedroom 3	COOL WHITE					
Rear Yard Access	COOL WHITE					

Appliance Opening/Dimension

Fridge Size SEE NOTES Range Std 31in Opening

Built-Ins None Microwave None

Hood Fan SEE NOTES Exhaust Opening 6" 8"

Dishwasher Cabinet Std 24in Opening

Fireplace

Fireplace	N/A	Fireplace	N/A
Location Flooring	N/A	Location Flooring	N/A
Style	N/A	Style	N/A
Finish	N/A	Finish	N/A
Marble	N/A	Marble	N/A
Hearth	N/A	Hearth	N/A

Notes

✓ **KITCHEN - Install UPGRADEAPPLIANCE PACKAGE - UPGRADE PAKCAGE #1 To be installed throughout house, where applicable.

✓ **KITCHEN - Install Builders Standard White Exhaust Fan

Page 2 of 3

Decor Consultant:

Purchaser:

Vendor:

Printed Nov 19, 2019 3:30 pm

Lot 1 / BLK 1 Forestside

Villa
KITCHENS & FINE CABINETRY LTD

8111 Jane St. Unit 10
Concord, Ontario L4K 4L7
Tel. (905) 669-7028
Fax. (905) 669-7903
email: designstudio@villakitchens.ca
www.villakitchens.ca

CLIENT: ROYAL PINE HOMES
PROJECT: FORESTSIDE
ADDRESS: RP-FS6-01 BLK 01
MODEL: CROCUS CORNER ELEV A

KITCHEN

UPGRADE APPLIANCE PKG #1
BI-FOLD CORNER

November 28, 2019



DRAWN BY: DIDI
DATE: NOV 22/2019
REVISION:
PAGE: 1 OF 6

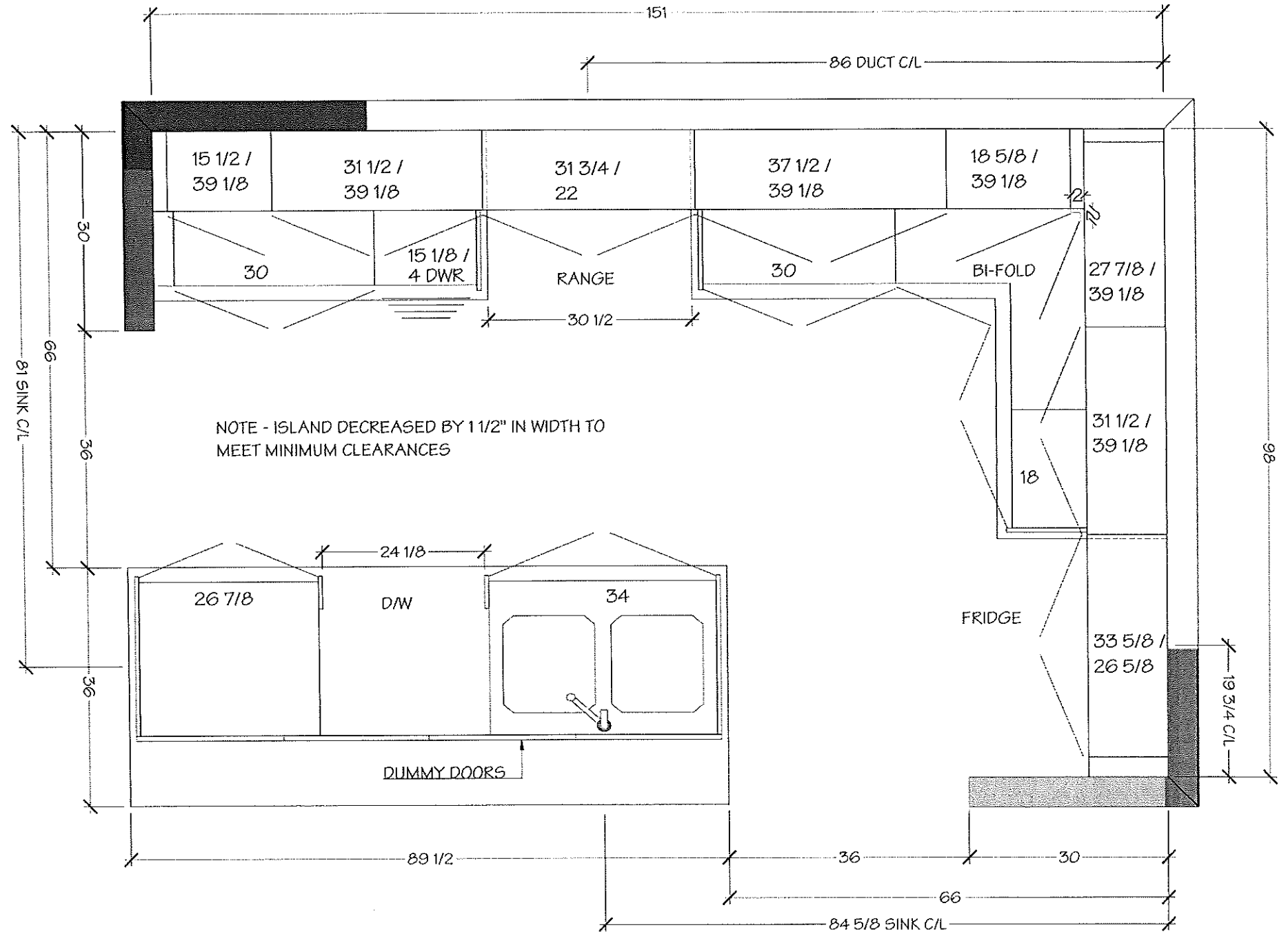

Lot 1 / BLK 1 Forestside

Villa

KITCHENS & FINE CABINETRY LTD

8111 Jane St. Unit 10
Concord, Ontario L4K 4L7
Tel. (905) 669-7028
Fax. (905) 669-7903
email: designstudio@villakitchens.ca
www.villakitchens.ca

CLIENT: ROYAL PINE HOMES
PROJECT: FORESTSIDE
ADDRESS: RP-FS6-01 BLK 01
MODEL: CROCUS CORNER ELEV A

KITCHEN

UPGRADE APPLIANCE PKG #1
BI-FOLD CORNER

November 28, 2019



DRAWN BY: DIDI

DATE: NOV 22/2019

REVISION:

PAGE: 2 OF 6

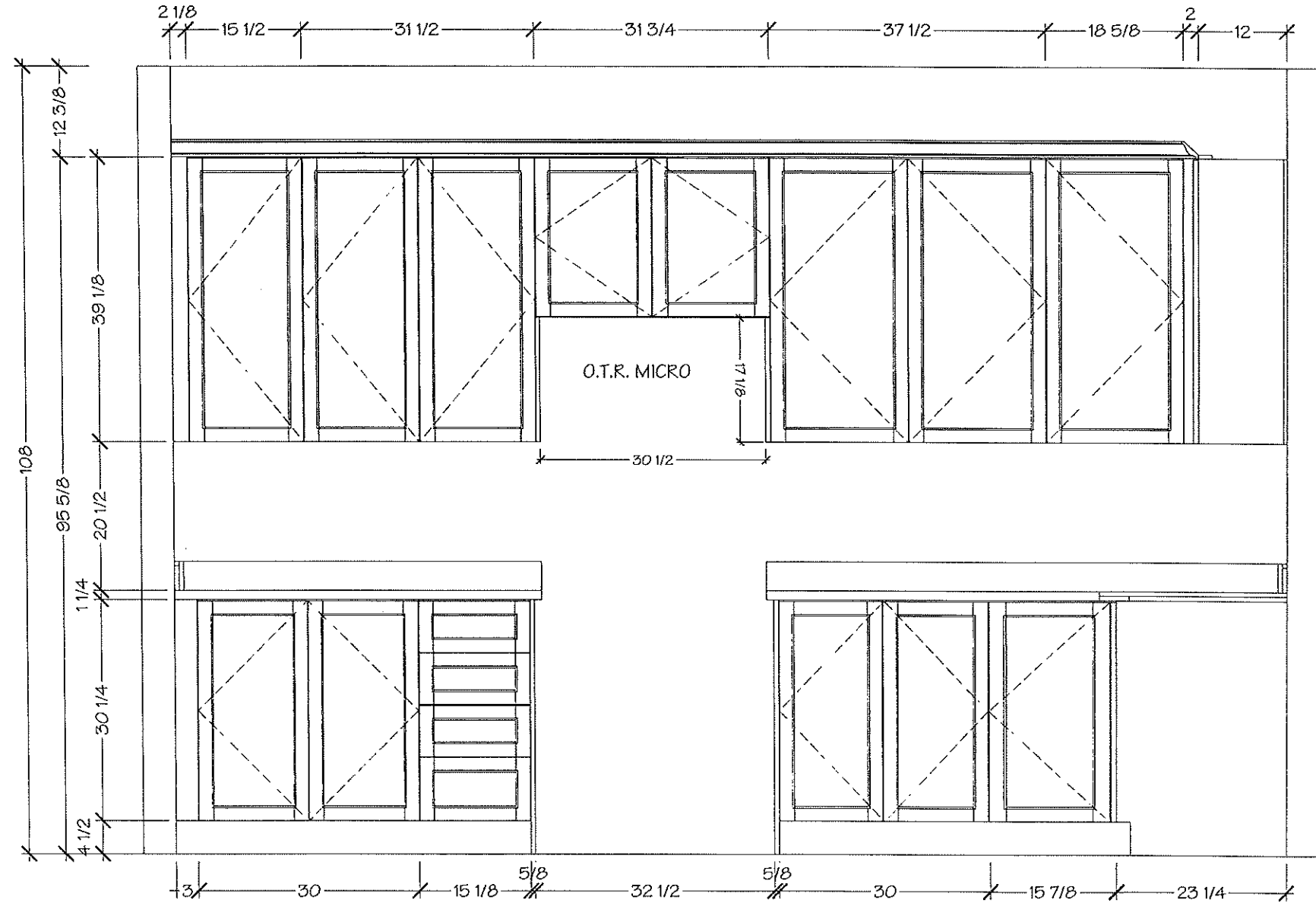

Lot 1.1 BLK 1 Forestside

Villa

KITCHENS & FINE CABINETRY LTD

8111 Jane St. Unit 10
Concord, Ontario L4K 4L7
Tel. (905) 669-7028
Fax. (905) 669-7903
email: designstudio@villakitchens.ca
www.villakitchens.ca

CLIENT: ROYAL PINE HOMES
PROJECT: FORESTSIDE
ADDRESS: RP-FS6-01 BLK 01
MODEL: CROCUS CORNER ELEV A

KITCHEN

UPGRADE APPLIANCE PKG #1
BI-FOLD CORNER

November 28, 2019



DRAWN BY: DIDI

DATE: NOV 22/2019

REVISION:

PAGE: 3 OF 6

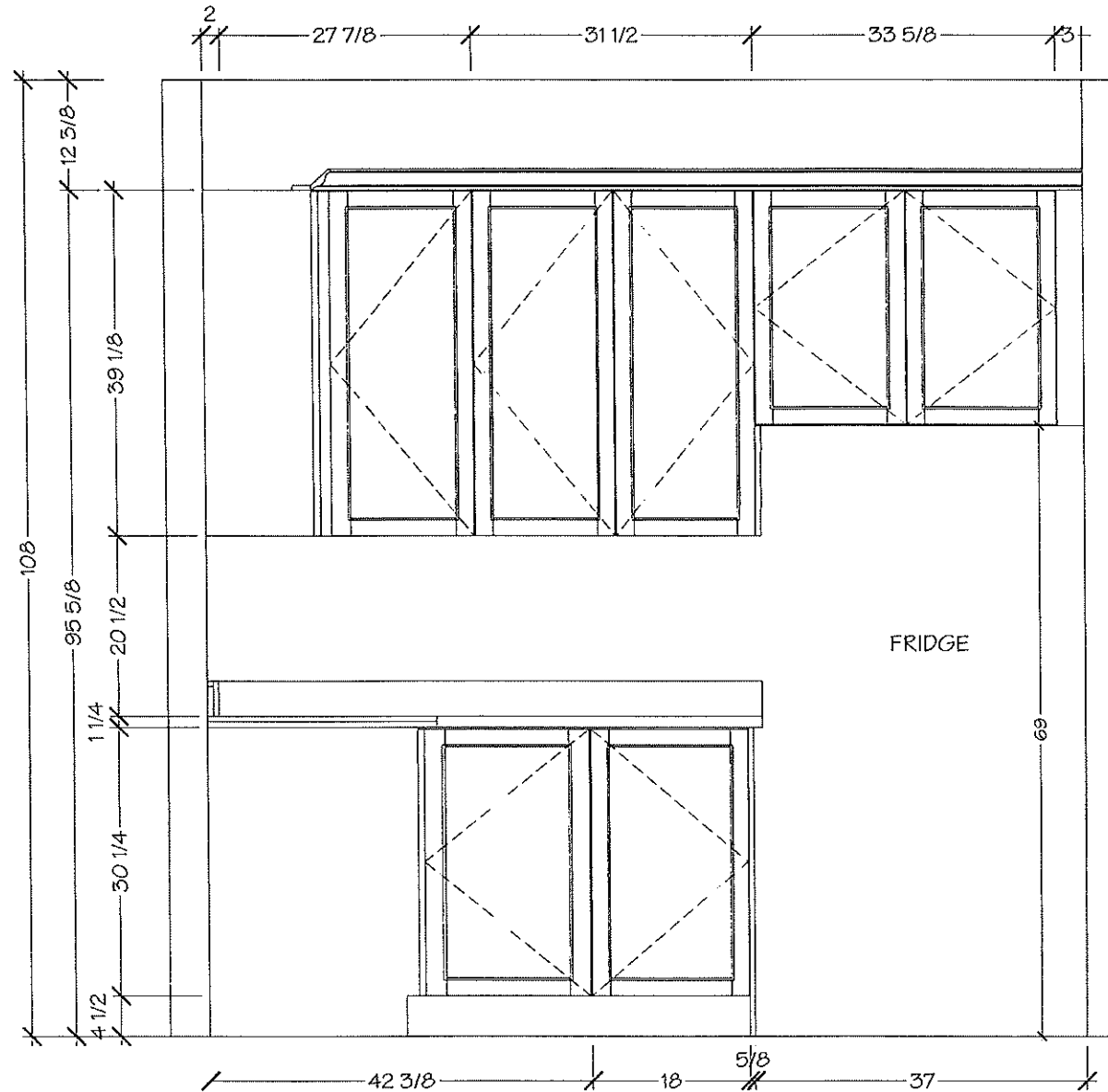

Lot 1 / BLK 1 Forestside

Villa

KITCHENS & FINE CABINETRY LTD

8111 Jane St. Unit 10
Concord, Ontario L4K 4L7
Tel. (905) 669- 7028
Fax. (905) 669 - 7903
email: designstudio@villakitchens.ca
www.villakitchens.ca

CLIENT: ROYAL PINE HOMES
PROJECT: FORESTSIDE
ADDRESS: RP-FS6-01 BLK 01
MODEL: CROCUS CORNER ELEV A

KITCHEN

UPGRADE APPLIANCE PKG #1
BI-FOLD CORNER

November 28, 2019



DRAWN BY: DIDI
DATE: NOV 22/2019
REVISION:
PAGE: 4 OF 6

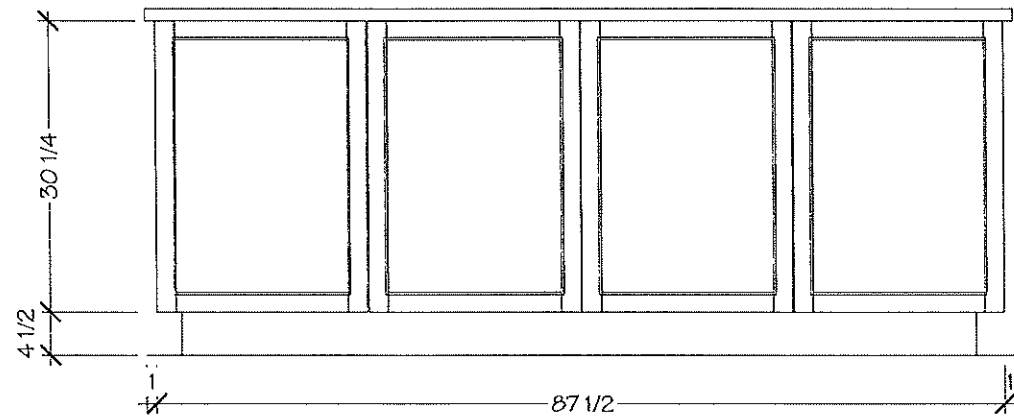
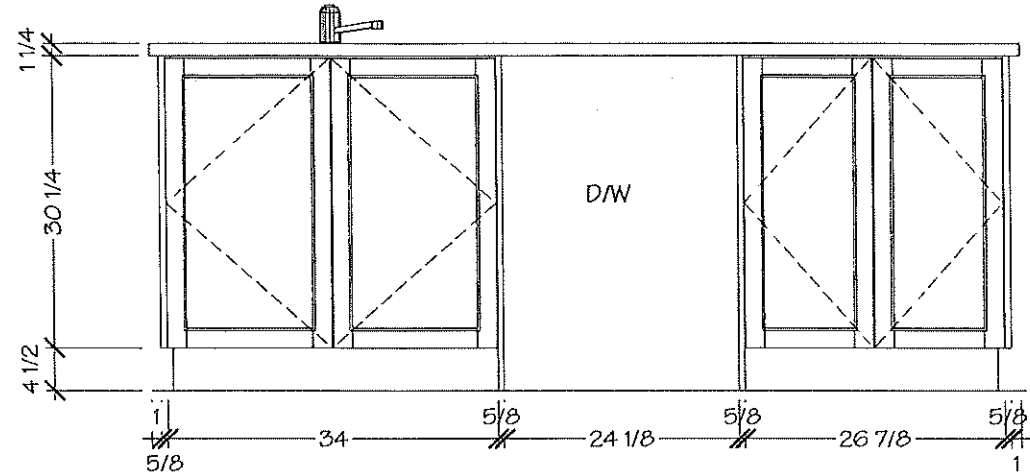

Lot 1 / BLK 1 Forestside

Villa
KITCHENS & FINE CABINETRY LTD

8111 Jane St. Unit 10
Concord, Ontario L4K 4L7
Tel. (905) 669-7028
Fax. (905) 669-7903
email: designstudio@villakitchens.ca
www.villakitchens.ca

CLIENT: ROYAL PINE HOMES
PROJECT: FORESTSIDE
ADDRESS: RP-FS6-01 BLK 01
MODEL: CROCUS CORNER ELEV A

MASTER ENSUITE

November 28, 2019



DRAWN BY: DIDI
DATE: NOV 22/2019
REVISION:
PAGE: 5 OF 6

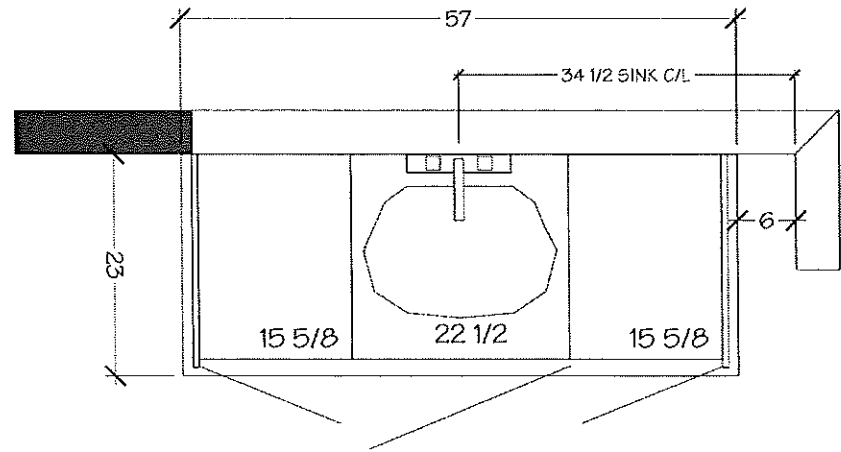

MASTER ENSUITE

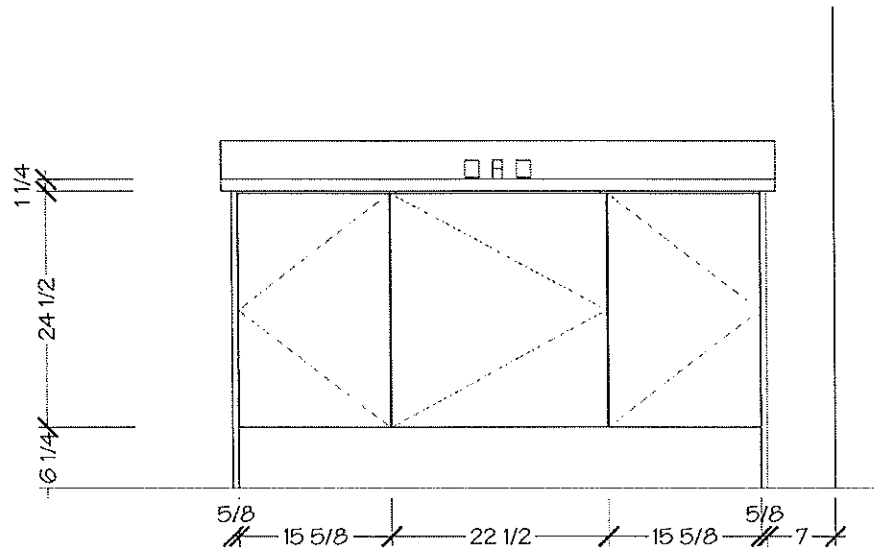

Lot 11 BIK1 Forestside

Villa

KITCHENS & FINE CABINETS LTD

8111 Jane St. Unit 10
Concord, Ontario L4K 4L7
Tel. (905) 669-7828
Fax. (905) 669-7903
email: design@villakitchens.ca
www.villakitchens.ca

CLIENT: ROYAL PINE HOMES
PROJECT: FORESTSIDE
ADDRESS: R/F 55 01 BLK 01
MODEL: CROOKS CORNER ELEV A

MAIN BATH

November 28, 2019



DRAWN BY: DDI
DATE: NOV 22 2019
REVISION:
PAGE: 6 OF 6

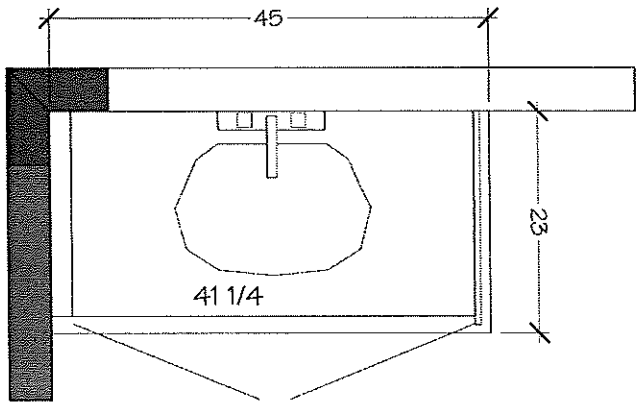

MAIN BATH

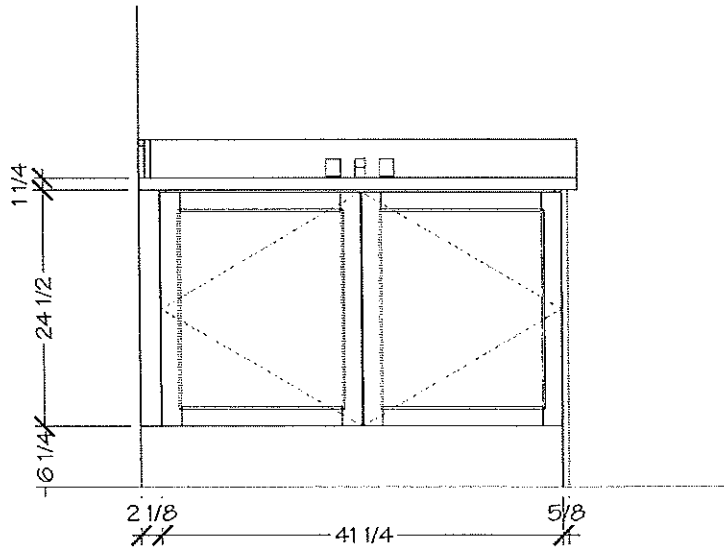

HORIZON™
Undermount

Lot 1 / BIKI Forestside

HORIZON™ U 2

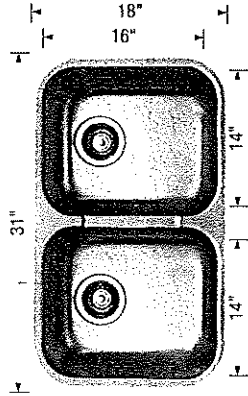

Sink Specification

Model N° 401234

Undermount

Minimum Cabinet Size*
33" (840 mm)

Bowl Depth
8" (205 mm)

Cubed Weight
49 lb. (22 kg)

Note: 18 gauge stainless steel

Installed Price**

Optional accessories

406406 Grid
517666 CapFlow™

Kitchen

HORIZON™ U 1

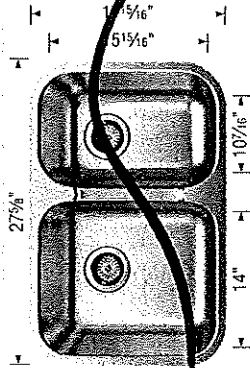

Sink Specification

Model N° 402148

Undermount

Minimum Cabinet Size*
30" (760 mm)

Bowl Depth
8" (205 mm)

Cubed Weight
31 lb. (28 kg)

Note: 18 gauge stainless steel

Installed Price**

Optional accessories

406409 Grid (LB)
406407 Grid (SB)
517666 CapFlow™

HORIZON™ U 1

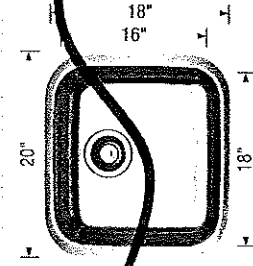

Sink Specification

Model N° 401251

Undermount

Minimum Cabinet Size*
24" (610 mm)

Bowl Depth
8" (205 mm)

Cubed Weight
20 lb. (9 kg)

Note: 20 gauge stainless steel

Installed Price**

Optional accessories

517666 CapFlow™

November 19, 2019

(W)

* Depending on cabinet construction, a different cabinet size may be required. Consult the cabinet manufacturer. | ** Installed price subject to change.

November 19, 2019

3

Lot 1 / BIK 1
Forestside

Kitchen →

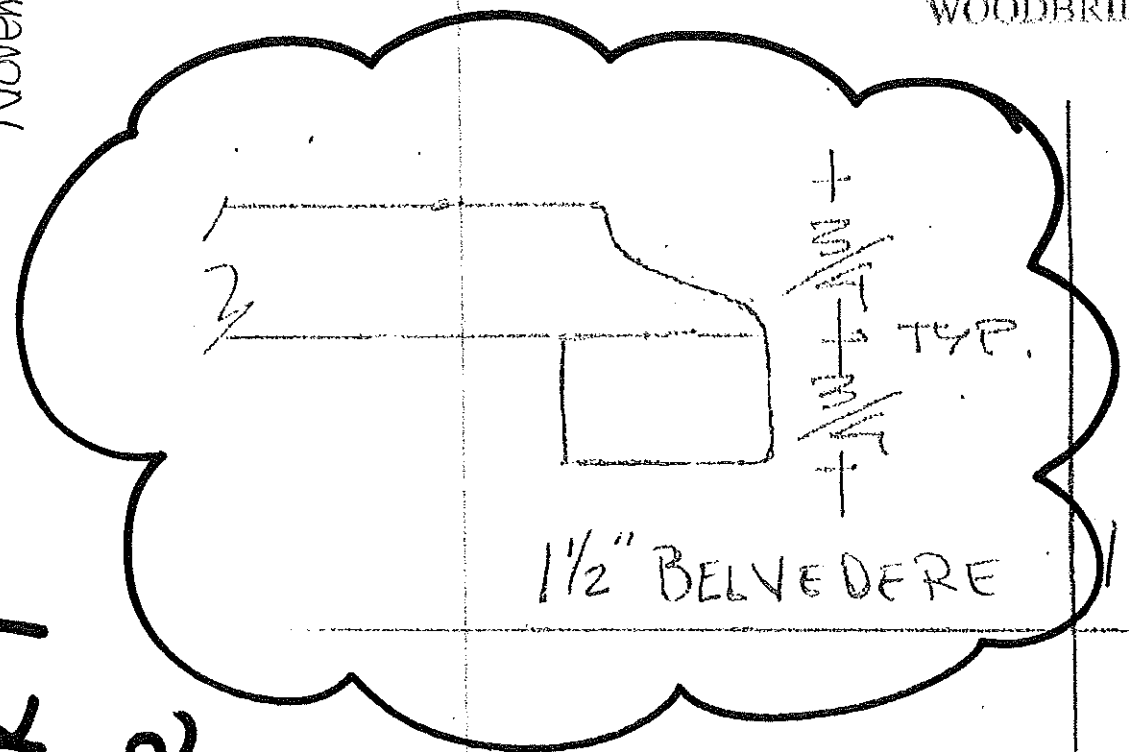

ARISTON
MARBLE & GRANITE LTD.
119 WINGES RD.
WOODBIDGE, ONTARIO L4L 6C2

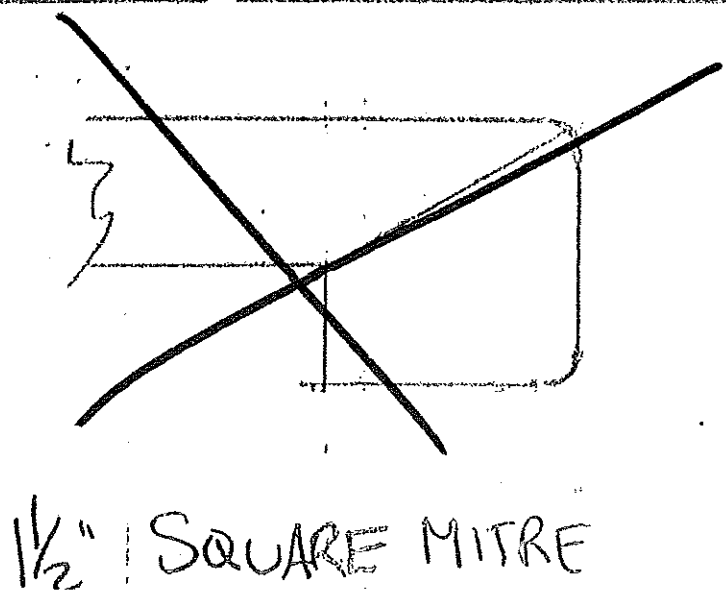
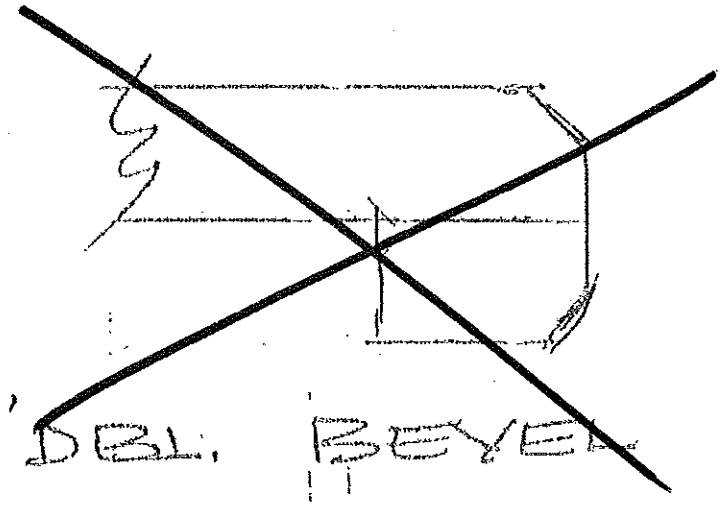

Upgrade!

Lot 1 / BIK1
Forestside

UPGRADE #1
APPLIANCE PKG

Whirlpool®

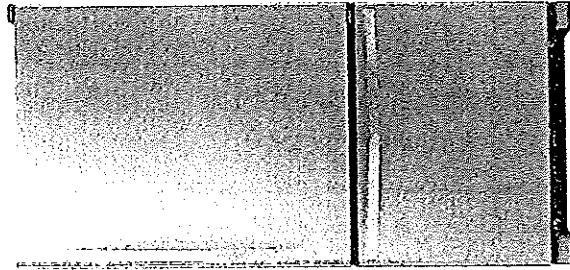

Whirlpool® 22 cu. ft. Bottom-Freezer Refrigerator with Freezer Drawer

WRB322DMBM

Storing all of your favorite fresh and frozen foods is easy with this 22 cu. ft. capacity bottom-freezer refrigerator featuring a convenient freezer drawer that places frozen items in close reach, making it easy to organize and find exactly what you need. You'll be able to keep food at the right temperature without wasting energy thanks to the Accu-Chill™ temperature management system, which uses built-in sensors to measure internal temperature and activates the compressor only when necessary. That food will look just as it should with energy-efficient LED lights, which cast a more natural light, while the FreshFlow™ produce preserver extends the freshness of produce for up to 4 days longer* to keep fruits and vegetables tasting great.

Top Features

Spillproof Glass Shelves
Simplify cleanup with shelves that help contain spills and prevent liquids from leaking below.

FreshFlow™ Produce Preserver
Keep fruits and veggies in the ideal environment to help produce stay fresher longer.*

Deli Drawer
Store plenty of meat and cheese with a deli drawer.

Humidity-Controlled Crispers
Store fruits and vegetables in their ideal environment.

Accu-Chill™ Temperature Management System
Cool food quickly with technology that senses and adapts to create the ideal environment for food.

Available Finishes/Colours

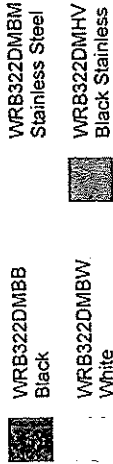

Manuals & Literature:

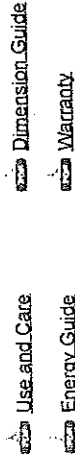

Dimensions	
Depth	33 3/8
Height	70
Width	32 5/8

Performance	
Cutout Height	69
Cutout Width	33
Height To Top Of Cabinet	68 1/2
Depth With Door Open 90 Degree	62

Refrigerator Features	
Depth Excluding Handles	30 7/8
Depth Closed Including Handles	33 3/8
Width of Cabinet Only	32 5/8
Humidity-Controlled Drawers	2 Half-Width
Lighting	LED
Number of Interior Shelf(s)	5
Spill-Proof Glass Shelf(s)	1 Fixed Full-Width, 4 Adjustable Half-Width

Dimensions

Width with Doors Closed	32 3/4
-------------------------	--------

Performance

Freezer Capacity	6.45
Refrigerator Capacity	15.62
Energy Star® Qualified	ENERGY STAR® Qualified

Refrigerator Features

Humidity-Controlled Drawers	2 Half-Width
Lighting	LED
Number of Interior Shelf(s)	5
Spill-Proof Glass Shelf(s)	1 Fixed Full-Width, 4 Adjustable Half-Width

-FRIDGE LINE
-GAS STOVE

APPLIANCE CANADA LTD
Nadia Lalomia
nialomia@appliancecanada.com

91 Caldari Road
Concord, ON L4K 3Z9
(905) 660-2424 x 2325

Page 2 of 8

Appliance Canada

Because Whirlpool Corporation policy includes a continuous commitment to improve our products, we reserve the right to change materials and specifications without notice. Dimensions are for planning purposes only. For complete details, see installation instructions packed with product. Specifications subject to change without notice.

upgrade! Lot 1 / BIK 1 Forestside



Whirlpool® 6.4 Cu. Ft. Front Control Electric Range with True Convection

YWEE745H0FS

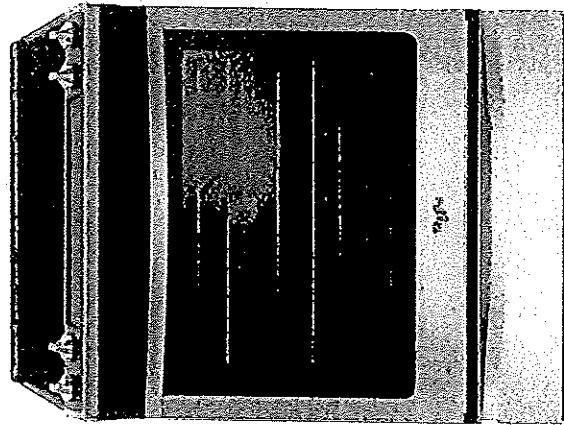

Take on family favorites with this front control electric range designed to fit your kitchen and your cooking. Frozen Bake™ technology lets you skip preheating for frozen dishes like pizza, lasagna, chicken nuggets, fries or pies. Cook food faster¹* with the kitchen range's true convection cooking. Convection Conversion will do the math for you to adjust cooking times and temperatures. The FlexHeat™ triple radiant element is like having three elements in one to fit small pots and pans and make room for larger cookware on the range stove. Plus, when it's time to clean up, AquaLift® self-cleaning technology provides odor-free cleaning without harsh chemicals in only 50 minutes.**

Top Features

Frozen Bake™ Technology
Frozen Bake™ technology cooks frozen foods faster¹ by eliminating the need to preheat the oven. Just select the food type, temperature and cook time listed on the frozen item's package and the oven will start customizing. Now you can cook frozen pizza 31% faster³, and even lasagna, chicken nuggets, fries and pies can get from the oven to the table in less time.

True Convection Cooking
True convection cooking helps you cook foods faster² by using a third element plus a fan to distribute hot air evenly over, under and around food.

FlexHeat™ Triple Radiant Element
The FlexHeat™ triple radiant element is like having three elements in one. A 6" inner ring is great for smaller pots and pans, while 9" and 12" outer rings make room to heat larger cookware.

Convection Conversion
Your oven will do the math for you when you need to convert traditional recipes for convection cooking, automatically adjusting cooking times and temperatures.

Available Finishes/Colours

- YWEE745H0FH Other
- YWEE745H0FS Stainless Steel

Manuals & Literature:

- 📖 Use and Care
- 📖 Energy Guide
- 📖 Installation Instructions
- 📖 Warranty

Dimensions

Height	36
Width	29 7/8

Cooktop Features

Center Rear Element-Burner Size	6"
Center Rear Element-Burner Type	Warming
Left Front Element-Burner Power	3000W
Left Front Element-Burner Size	12"/9"/6"

Configuration and Overview

Fuel Type	Electric
Range Type	Slide-in

Cooktop Features

Cooktop Element Style	Radiant
Cooktop Surface Color	Black
Cooktop Surface Material	Ceramic Glass
Number of Cooking Element-Burners	5
Center Rear Element-Burner Power	100W

Cooktop Features

Left Front Element-Burner Type	Triple
Left Rear Element-Burner Power	300W/1300W

APPLIANCE CANADA LTD
Nadia Lalomia
nlalomia@appliancecanada.com

91 Caldari Road
Concord, ON L4K 3Z9
(905) 660-2424 x 2325



Because Whirlpool Corporation policy includes a continuous commitment to improve our products, we reserve the right to change materials and specifications without notice. Dimensions are for planning purposes only. For complete details, see Installation Instructions packed with product. Specifications subject to change without notice.

upside 1



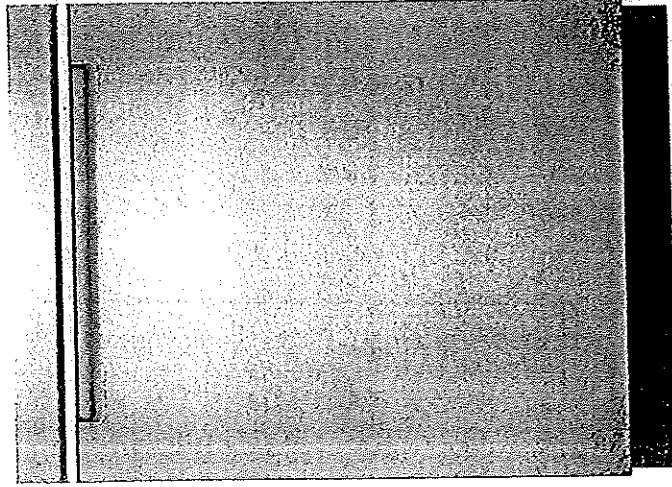

Lot 1 / BIKI
Forestsicle

(W)





Whirlpool®



Available Finishes/Colours

-  WDTA50SAHB
Black
-  WDTA50SAHV
Fingerprint
Resistant Black
Stainless Steel
-  WDTA50SAHZ
Fingerprint
Resistant Stainless
Steel
-  WDTA50SAHN
Fingerprint
Resistant Sunset
Bronze
-  WDTA50SAHW
White

Manuals & Literature:

-  Use and Care
-  Energy Guide
-  Warranty
-  Dimension Guide
-  Installation Instructions

Whirlpool® Stainless Steel Tub Pocket Handle
Dishwasher with TotalCoverage Spray Arm

WDTA50SAHZ

Get the right clean for your dishes with this stainless steel dishwasher. Choose the Sensor cycle and let your dishwasher pick the right cycle for you, then get more water pressure with the TotalCoverage spray arm that cleans with twice the jets²¹¹. Finish up with dry dishes thanks to the stainless steel tub.

Top Features

TotalCoverage spray arm
Cleans with twice the jets²¹¹ for more coverage while a smarter sequence of spray patterns from multiple nozzles hits your dishes with increased water pressure.

Sensor cycle
Automatically get the right wash and dry settings for each load with two sensors that measure temperature, soil level and load size during prewash and the wash cycle.

1-Hour Wash Cycle
Clean dishes in half the time³ so your plates, pans and glasses are thoroughly cleaned up and taken care of in just an hour.

Tap Touch controls
Clean these controls as easily as you use them.

Soil sensor
Determines how dirty dishes are and adjusts the Normal cycle as needed to make sure dishes come out clean.

Dimensions

Depth	24 1/2	Sensor	Yes
Height	34 1/2	Decibel Level (dBA)	47
Width	23 7/8	Dispensers	Detergent and Rinse Aid
Depth With Door Open 90 Degree	49 1/2	Number of Wash Levels	3
Carton Depth	26 1/2	Rinse Aid Dispenser Level Indicator	Yes
Carton Height	35 5/8	Sound Package	Yes
Carton Width	24 1/2		

Configuration and Overview

Configuration and Overview

Dishwasher Type	Built-In
Number of Place Settings	15
Control Type	Electronic Touch

Controls

Dishwasher Cycle Selections	1-Hour Wash, Heavy, Normal, Sensor Wash, Soak & Clean
Number of Wash Cycles	5

Exterior Status Light

White

APPLIANCE CANADA LTD
Nadia Lalomia
nialomia@appliancecanada.com

21 Calgary Road
Scarborough, ON M1V 4Z9
(905) 660-2424 x 2325

Upgrade! Lot 1 / DIK 1 Forestside



Whirlpool® Smart 1.9 cu. ft. Over the Range Microwave with Multi-step cooking¹¹

YWMHA9019HZ

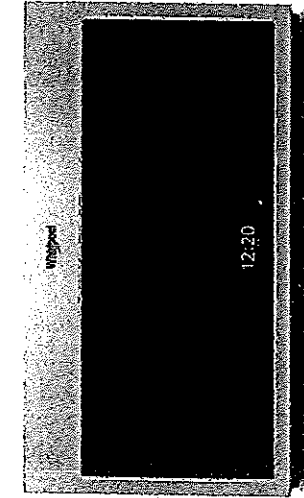

Make multi-step meals more simple by using your smartphone or tablet to send multiple cooking instructions to the oven all at once. Your smart microwave remembers family favorites when you use the touchscreen, and bakes food right in the microwave with our convection microwave's True convection cooking setting. Plus, this over the range microwave is fingerprint-resistant so smudges don't happen.

Top Features

Touchscreen

Get instant access to the settings you use most with an intuitive touchscreen that learns, adapts and suggests customized presets based on your family's routines.

Smart Appliance

Care for your family from your smartphone or tablet.²

Multi-Step Cooking¹¹

Make multi-step meals more simple. Use your smartphone or tablet to send multiple cooking instructions to the oven all at once. The temperature automatically adjusts based on the recipe you enter for great results without having to monitor your meal.

Proximity Sensor

Easily read your display while you cook no matter where you are in the kitchen with a sensor that knows when you're close and adjusts the display text size based on your distance.

Guided Service

Keep track of scheduled appointments and make sure issues are known using the Whirlpool® app to send data from the appliance directly to Whirlpool brand customer service.⁴³

Manuals & Literature:

Installation Instructions



Dimensions

Depth	16
Height	17 1/8
Width	29 15/16

Configuration and Overview

Fan CFM	400
Venting Type	Exterior or Recirculating

Ventilation Features

Odor Removal Filter (charcoal)	Charcoal Odor Removing Filter
--------------------------------	-------------------------------

Controls

Number of Speeds	4
------------------	---

Available Finishes/Colours



YWMHA9019HN
FingerPrint
Resistant Sunset
Bronze



YWMHA9019HV
Black Stainless



YWMHA9019HZ
FingerPrint
Resistant Stainless
Steel

APPLIANCE CANADA LTD

Nadia Lalomia
nialomia@appliancecanada.com

91 Caldari Road

Concord, ON L4K 3Z9
(905) 660-2424 x 2325

Page 5 of 8



Because Whirlpool Corporation policy includes a continuous commitment to improve our products, we reserve the right to change materials and specifications without notice. Dimensions are for planning purposes only. For complete details, see Installation Instructions packed with product. Specifications subject to change without notice.

Upgrade!

Lot 1 / Bkl
Forestside

W

Whirlpool®

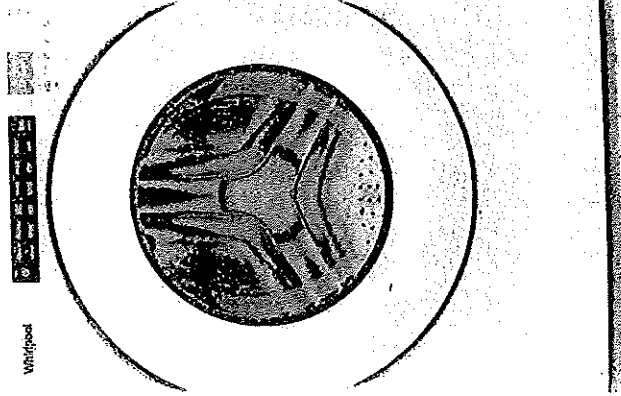

Whirlpool® 5.0 cu.ft I.E.C. Closet-Depth Front Load Washer with Intuitive Controls

WFW560CHW

Match your family's routines and your space with a closet-depth front load washing machine that still offers plenty of room for bulky items at 5.0 cu. ft. I.E.C. capacity. Let the ENERGY STAR® certified washer guide you to the right cycle combinations, like the Sanitize cycle with Oxi, or customize up to 35 of your own with Intuitive Controls.

Top Features

5.0 cu. ft. I.E.C. Capacity
Get plenty of room for bulky items with 5.0 cu. ft. I.E.C. capacity.

ENERGY STAR® Certified
ENERGY STAR® certified models exceed government standards to help conserve natural resources and save money on your utility bills.

Intuitive Controls
Let the washer guide you to the right cycle combinations or customize up to 35 of your own to get the right type of fabric care for whatever you're washing.

Sanitize Cycle with Oxi
The Sanitize cycle with Oxi eliminates 99.9% of common household bacteria*¹ by mixing detergent with an oxi additive.

Quick Wash Cycle
Your small, lightly soiled loads will be clean in as little as 15 minutes with the Quick Wash cycle.³

Dimensions

Width	27
Depth	31 9/16
Minimum Height	38 5/8

Controls

Pedestal Options	WFP2715HW, XHP1000XW
Stackable	Yes
Maytag Commercial Technology Components	No
LED Color	Blue
Display Type	Cycle Indicator Lights with Digital Time Remaining

Available Finishes/Colours

- WFW560CHW
White

Manuals & Literature:

- Use and Care
- Installation Instructions
- Energy Guide
- Warranty

Configuration and Overview

CEE Tier Rating	Tier 1
Energy Star® Qualified	ENERGY STAR® Qualified

UL

UL

Controls

Out of Balance Sensing	Yes
Hoses Included	4ft. 4in Drain Hose Included
Basket Material	Stainless Steel
Motor Drive Type	Direct Drive

Cycle and Options

Number of Spin Speeds	4
Number of Soil Levels	3
Temperature Combinations	Hot, Cold, Cool, Warm

APPLIANCE CANADA LTD
Nadia Lalomia
nialomia@appliancecanada.com

91 Caldari Road
Concord, ON L4K 3Z9
(905) 660-2424 x 2325

Page 6 of 8

Appliance Canada

Because Whirlpool Corporation policy includes a continuous commitment to improve our products, we reserve the right to change materials and specifications without notice. Dimensions are for planning purposes only. For complete details, see Installation Instructions packed with product. Specifications subject to change without notice.

Upgrade! Lot 1 / D1K1 Forestside

Whirlpool®

Whirlpool® 7.4 cu. ft. Front Load Electric Dryer
with Intuitive Touch Controls

YWED5620HW

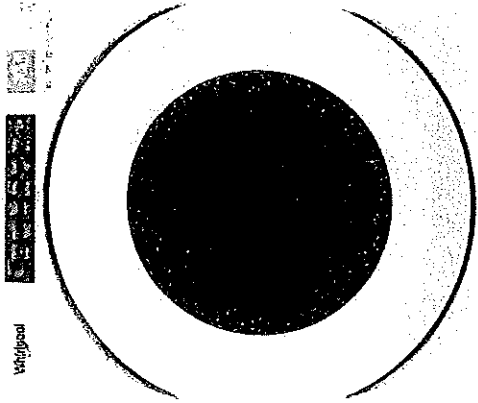

Available Finishes/Colours

- YWED5620HW
- White

Manuals & Literature:

- Use and Care
- Installation Instructions
- Warranty



Top Features

Advanced Moisture Sensing
Help prevent overdrying. Three sensors track moisture and temperature, adapting drying times to end the cycle at just the right time.

Wrinkle Shield™ Option

7.4 cu. ft. Capacity

Get plenty of room to dry the large loads you washed in the matching front load washer. This 7.4 cu. ft. dryer easily handles bulky items like comforters and sleeping bags.

Intuitive Controls

Let the dryer guide you to the right cycle combinations or customize up to 36 of your own to get the right type of fabric care for whatever you're drying.

Quad Baffles

Four baffles tumble clothes in a randomized pattern, allowing items to open up freely. This helps increase the effectiveness of the dryer for small loads.

Dimensions

Height	38 3/4	Cycle Time Remaining	Yes
Width	27	EcoBoost™/Energy Saver	Yes
Depth	31	Lint Filter Indicator	No

Configuration and Overview

Venting Direction	Left, Right, Bottom, Rear	Dryer Option Selections	Control Lock, Cycle Signal, Eco Boost™, Damp Dry Signal
Maximum Vent Length	64	Temperature Selections	High, Low, Medium, Air Only
Fuel Type	Electric		
Capacity	7.40		
Energy Star® Qualified	ENERGY STAR® Qualified		

Cycle and Options

Number of Dryer Cycles	36
Advanced Moisture Sensor	Yes

Style and Extras

Drum Material	Powder Coat
---------------	-------------

APPLIANCE CANADA LTD
Nadia Lalomia
nlalomia@appliancecanada.com

91 Caldari Road
Concord, ON L4K 3Z9
(905) 660-2424 x 2325

Page 7 of 8

Appliance Canada

Because Whirlpool Corporation policy includes a continuous commitment to improve our products, we reserve the right to change materials and specifications without notice. Dimensions are for planning purposes only. For complete details, see Installation Instructions packed with product. Specifications subject to change without notice.